

STEP-BY-STEP TUTORIAL
FOR MASTERING LINUX

COMPLETE GUIDE FOR BECOMING
A LINUX PROFESSIONAL

WRITTEN BY
CHRISTOPHER NEGUS
with contributions by
CHRISTINE BRESNAHAN

Linux[®]

BIBLE

THE COMPREHENSIVE, TUTORIAL RESOURCE

BUILD LINUX DESKTOP
AND SERVER SKILLS

ADVANCE TO ENTERPRISE-
LEVEL COMPUTING

BECOME A LINUX SYSTEM
ADMIN OR POWER USER

EIGHTH EDITION

Linux[®]
Bible

8th Edition



Linux[®] **BIBLE**

8th Edition

Christopher Negus

with contributions by

Christine Bresnahan



WILEY

John Wiley & Sons, Inc.

Linux® Bible 8th Edition

Published by
John Wiley & Sons, Inc.
10475 Crosspoint Boulevard
Indianapolis, IN 46256
www.wiley.com

Copyright © 2012 by John Wiley & Sons, Inc., Indianapolis, Indiana

Published simultaneously in Canada

ISBN: 978-1-118-21854-9

ISBN: 978-1-118-28690-6 (ebk)

ISBN: 978-1-118-28287-8 (ebk)

ISBN: 978-1-118-28397-4 (ebk)

Manufactured in the United States of America

10 9 8 7 6 5 4 3 2 1

No part of this publication may be reproduced, stored in a retrieval system or transmitted in any form or by any means, electronic, mechanical, photocopying, recording, scanning or otherwise, except as permitted under Sections 107 or 108 of the 1976 United States Copyright Act, without either the prior written permission of the Publisher, or authorization through payment of the appropriate per-copy fee to the Copyright Clearance Center, 222 Rosewood Drive, Danvers, MA 01923, (978) 750-8400, fax (978) 646-8600. Requests to the Publisher for permission should be addressed to the Permissions Department, John Wiley & Sons, Inc., 111 River Street, Hoboken, NJ 07030, (201) 748-6011, fax (201) 748-6008, or online at <http://www.wiley.com/go/permissions>.

LIMIT OF LIABILITY/DISCLAIMER OF WARRANTY: THE PUBLISHER AND THE AUTHOR MAKE NO REPRESENTATIONS OR WARRANTIES WITH RESPECT TO THE ACCURACY OR COMPLETENESS OF THE CONTENTS OF THIS WORK AND SPECIFICALLY DISCLAIM ALL WARRANTIES, INCLUDING WITHOUT LIMITATION WARRANTIES OF FITNESS FOR A PARTICULAR PURPOSE. NO WARRANTY MAY BE CREATED OR EXTENDED BY SALES OR PROMOTIONAL MATERIALS. THE ADVICE AND STRATEGIES CONTAINED HEREIN MAY NOT BE SUITABLE FOR EVERY SITUATION. THIS WORK IS SOLD WITH THE UNDERSTANDING THAT THE PUBLISHER IS NOT ENGAGED IN RENDERING LEGAL, ACCOUNTING, OR OTHER PROFESSIONAL SERVICES. IF PROFESSIONAL ASSISTANCE IS REQUIRED, THE SERVICES OF A COMPETENT PROFESSIONAL PERSON SHOULD BE SOUGHT. NEITHER THE PUBLISHER NOR THE AUTHOR SHALL BE LIABLE FOR DAMAGES ARISING HEREFROM. THE FACT THAT AN ORGANIZATION OR WEB SITE IS REFERRED TO IN THIS WORK AS A CITATION AND/OR A POTENTIAL SOURCE OF FURTHER INFORMATION DOES NOT MEAN THAT THE AUTHOR OR THE PUBLISHER ENDORSES THE INFORMATION THE ORGANIZATION OR WEBSITE MAY PROVIDE OR RECOMMENDATIONS IT MAY MAKE. FURTHER, READERS SHOULD BE AWARE THAT INTERNET WEBSITES LISTED IN THIS WORK MAY HAVE CHANGED OR DISAPPEARED BETWEEN WHEN THIS WORK WAS WRITTEN AND WHEN IT IS READ.

For general information on our other products and services please contact our Customer Care Department within the United States at (877) 762-2974, outside the United States at (317) 572-3993 or fax (317) 572-4002.

Wiley publishes in a variety of print and electronic formats and by print-on-demand. Some material included with standard print versions of this book may not be included in e-books or in print-on-demand. If this book refers to media such as a CD or DVD that is not included in the version you purchased, you may download this material at <http://booksupport.wiley.com>. For more information about Wiley products, visit www.wiley.com.

Library of Congress Control Number: 2012937953

Trademarks: Wiley and the Wiley logo are trademarks or registered trademarks of John Wiley & Sons, Inc. and/or its affiliates, in the United States and other countries, and may not be used without written permission. Linux is a registered trademark of Linus Torvalds. All other trademarks are the property of their respective owners. John Wiley & Sons, Inc. is not associated with any product or vendor mentioned in this book.

As always, I dedicate this book to my wife, Sheree.

— Chris Negus

I would like to dedicate this book to my family and the Lord God Almighty.

“But as for you, be strong and do not give up, for your work will be rewarded.” 2 Chronicles 15:7

— Christine Bresnahan



About the Authors

Chris Negus has spent the past three years as an instructor for Red Hat, Inc., teaching IT professionals to become Red Hat Certified Engineers (RHCE). Chris's certifications include RHCE, Red Hat Certified Instructor (RHCI), and Red Hat Certified Examiner (RHCX). He also has certifications in Red Hat Enterprise Virtualization (RHCVA) and Red Hat Enterprise Deployment and Systems Management.

Before joining Red Hat, Chris wrote or co-wrote dozens of books on Linux and UNIX, including *Red Hat Linux Bible* (all editions), *CentOS Bible*, *Fedora Bible*, *Linux Troubleshooting Bible*, *Linux Toys*, and *Linux Toys II*. Recently, Chris co-authored several books for the Linux Toolbox series for power users: *Fedora Linux Toolbox*, *SUSE Linux Toolbox*, *Ubuntu Linux Toolbox*, *Mac OS X Toolbox*, and *BSD UNIX Toolbox*.

For eight years Chris worked with the organization at AT&T that developed UNIX before moving to Utah to contribute to Novell's UnixWare project in the early 1990s. When not writing about Linux, Chris enjoys playing soccer and just hanging out with his family.

Christine Bresnahan started working with computers over 25 years ago in the IT industry as a system administrator. Christine is currently an adjunct professor at Ivy Tech Community College in Indianapolis, Indiana, teaching Linux system administration, Linux security, and Windows security classes.

About the Technical Editor

Richard Blum has worked in the IT industry for more than 20 years as both a systems and network administrator, and has published numerous Linux and open source books. He has administered UNIX, Linux, Novell, and Microsoft servers, as well as helped design and maintain a 3,500-user network utilizing Cisco switches and routers. He has used Linux servers and shell scripts to perform automated network and system monitoring, and has written shell scripts in most of the common Linux shell environments. Rich is also an online instructor for several Linux and web programming courses that are used by colleges and universities around the world. When he's not being a computer nerd, Rich plays electric bass in a couple of different church worship bands, and enjoys spending time with his wife, Barbara, and three daughters, Katie, Jane, and Jessica.



Credits

Acquisitions Editor

Mary James

Project Editor

Linda Harrison

Technical Editor

Richard Blum

Production Editor

Daniel Scribner

Copy Editor

Nancy Rapoport

Editorial Manager

Mary Beth Wakefield

Freelancer Editorial Manager

Rosemarie Graham

Associate Director of Marketing

David Mayhew

Marketing Manager

Ashley Zurcher

Business Manager

Amy Knies

Production Manager

Tim Tate

Vice President and Executive Group

Publisher

Richard Swadley

Vice President and Executive Publisher

Neil Edde

Associate Publisher

Jim Minatel

Project Coordinator, Cover

Katie Crocker

Proofreaders

Josh Chase, Word One

Paul Sagan, Word One

Indexer

Robert Swanson

Cover Designer

Ryan Sneed

Cover Image

© Aleksandar Velasevic / iStockPhoto

Acknowledgments

Since I was hired by Red Hat, Inc. over three years ago, I have been exposed to the best Linux developers, testers, support professionals, and instructors in the world. I can't thank everyone individually, so instead I salute the culture of cooperation and excellence that serves to improve my own Linux skills every day. I don't speak well of Red Hat because I work there; I work there because Red Hat has earned its reputation as the leading force in Linux development.

That said, there are a few people at Red Hat I would like to acknowledge. Discussions with Victor Costea, Andrew Blum, and other Red Hat instructors have helped me adapt my ways of thinking about how people learn Linux. In my new role at Red Hat as a writer for the customer portal, my manager Sam Folk-Williams has allowed me to extend my skills into areas such as virtualization, troubleshooting, and performance tuning.

When we needed help to bring this book in on time, Christine Bresnahan was an excellent addition to the team. Christine wrote new material and updated content for the security chapters in this book, bringing her solid Linux teaching and writing skills to this project.

As for the people at Wiley, I particularly thank them for their patience. Mary James and Linda Harrison have gently guided me through a demanding schedule. Thanks to Richard Blum for his thorough technical editing . . . giving me an Ubuntu slant to this otherwise Red Hat-centric book. Thanks to Margot Maley Hutchison and Maureen Maloney from Waterside Productions for contracting the book for me with Wiley.

Finally, thanks to my wife, Sheree, for sharing her life with me and doing such a great job raising Seth and Caleb.

— Christopher Negus

Many thanks go to the fantastic team of people at John Wiley & Sons for their outstanding work on this project. Thanks to Mary James, the acquisitions editor, for offering me the opportunity to work on this book. Also thanks to Linda Harrison, the development editor, for keeping things on track and making this book more presentable. Thanks Linda for all your hard work and diligence. The technical editor, Rich Blum, did a wonderful job of double-checking all the work in the book, plus making suggestions to improve the content. Thanks to Nancy Rapoport, the copy editor, for her endless patience and diligence to make our work readable.

I would also like to thank Carole McClendon at Waterside Productions, Inc. for arranging this opportunity for me, and for helping me in my writing career. I would also like to thank my husband, Timothy, for his encouragement, patience, and willingness to listen, even when he has no idea what I'm talking about.

— Christine Bresnahan

Contents at a Glance

Introduction	xxxiii
Part I: Getting Started	1
Chapter 1: Starting with Linux	3
Chapter 2: Creating the Perfect Linux Desktop	27
Part II: Becoming a Linux Power User	59
Chapter 3: Using the Shell	61
Chapter 4: Moving Around the Filesystem	93
Chapter 5: Working with Text Files	113
Chapter 6: Managing Running Processes	131
Chapter 7: Writing Simple Shell Scripts	145
Part III: Becoming a Linux System Administrator.	163
Chapter 8: Learning System Administration	165
Chapter 9: Installing Linux	191
Chapter 10: Getting and Managing Software	227
Chapter 11: Managing User Accounts	253
Chapter 12: Managing Disks and Filesystems	277
Part IV: Becoming a Linux Server Administrator	305
Chapter 13: Understanding Server Administration	307
Chapter 14: Administering Networking	337
Chapter 15: Starting and Stopping Services	365
Chapter 16: Configuring a Print Server	415
Chapter 17: Configuring a Web Server	439
Chapter 18: Configuring an FTP Server	467
Chapter 19: Configuring a Windows File Sharing (Samba) Server	487
Chapter 20: Configuring an NFS File Server	515
Chapter 21: Troubleshooting Linux	539
Part V: Learning Linux Security Techniques	571
Chapter 22: Understanding Basic Linux Security	573
Chapter 23: Understanding Advanced Linux Security	615
Chapter 24: Enhancing Linux Security with SELinux	659
Chapter 25: Securing Linux on a Network	689

Part VI: Appendixes	717
Appendix A: Media.....	719
Appendix B: Exercise Answers.....	729
Index	783

Contents

Introduction	xxxiii
------------------------	--------

Part I: Getting Started 1

Chapter 1: Starting with Linux 3

Understanding What Linux Is	4
Understanding How Linux Differs from Other Operating Systems	5
Exploring Linux History	6
Free-flowing UNIX culture at Bell Labs	7
Commercialized UNIX	9
Berkeley Software Distribution arrives	9
UNIX Laboratory and commercialization	9
GNU transitions UNIX to freedom	11
BSD loses some steam	12
Linus builds the missing piece	13
OSI open source definition	14
Understanding How Linux Distributions Emerged	15
Choosing a Red Hat distribution	16
Using Red Hat Enterprise Linux	17
Using Fedora	18
Choosing Ubuntu or another Debian distribution	18
Finding Professional Opportunities with Linux Today	19
Understanding how companies make money with Linux	20
Becoming Red Hat Certified	21
RHCSA topics	22
RHCE topics	23
Summary	24

Chapter 2: Creating the Perfect Linux Desktop 27

Understanding Linux Desktop Technology	28
Starting with the Fedora GNOME Desktop Live CD	30
Using the GNOME 3 Desktop	31
After the computer boots up	31
Navigating with the mouse	32
Navigating with the keyboard	36
Setting up the GNOME 3 desktop	38

Extending the GNOME 3 desktop	39
Using GNOME shell extensions.....	39
Using the GNOME Tweak Tool.....	40
Starting with desktop applications	42
Managing files and folders with Nautilus.....	42
Installing and managing additional software.....	44
Playing music with Rhythmbox.....	45
Stopping the GNOME 3 desktop	46
Using the GNOME 2 Desktop	46
Using the Metacity window manager	48
Changing GNOME appearance	49
Using the GNOME panels.....	50
Using the Applications and System menus	51
Adding an applet	51
Adding another panel	52
Adding an application launcher.....	52
Adding a drawer	53
Changing panel properties	53
3D effects with AIGLX	54
Summary.....	57
Exercises	57

Part II: Becoming a Linux Power User **59**

Chapter 3: Using the Shell **61**

About Shells and Terminal Windows	62
Using the shell prompt.....	63
Using a terminal window	64
Using virtual consoles	65
Choosing Your Shell	65
Running Commands	66
Understanding command syntax.....	67
Locating commands	70
Recalling Commands Using Command History	72
Command-line editing.....	73
Command-line completion.....	75
Command-line recall.....	76
Connecting and Expanding Commands	78
Piping between commands.....	78
Sequential commands	79
Background commands	79
Expanding commands.....	80
Expanding arithmetic expressions	80

Expanding variables	81
Using Shell Variables.....	81
Creating and using aliases	83
Exiting the shell	84
Creating Your Shell Environment.....	84
Configuring your shell.....	84
Setting your prompt.....	85
Adding environment variables	87
Getting Information About Commands	88
Summary.....	90
Exercises	90
Chapter 4: Moving Around the Filesystem	93
Using Basic Filesystem Commands.....	96
Using Metacharacters and Operators.....	98
Using file-matching metacharacters.....	98
Using file-redirection metacharacters	99
Using brace expansion characters	101
Listing Files and Directories.....	101
Understanding File Permissions and Ownership	105
Changing permissions with chmod (numbers).....	107
Changing permissions with chmod (letters)	107
Setting default file permission with umask.....	108
Changing file ownership.....	109
Moving, Copying, and Removing Files	110
Summary.....	111
Exercises	112
Chapter 5: Working with Text Files	113
Editing Files with vim and vi	113
Starting with vi.....	115
Adding text.....	115
Moving around in the text.....	116
Deleting, copying, and changing text	117
Pasting (putting) text.....	118
Repeating commands.....	118
Exiting vi	118
Skipping around in the file	119
Searching for text	120
Using ex mode	120
Learning more about vi and vim.....	120
Finding Files.....	121
Using locate to find files by name.....	121
Searching for files with find.....	122
Finding files by name	123

Contents

Finding files by size.....	124
Finding files by user	124
Finding files by permission	125
Finding files by date and time	126
Using not and or when finding files	126
Finding files and executing commands.....	127
Searching in files with grep	128
Summary.....	129
Exercises	130
Chapter 6: Managing Running Processes	131
Understanding Processes.....	131
Listing Processes	132
Listing processes with ps.....	132
Listing and changing processes with top.....	134
Listing processes with System Monitor.....	135
Managing Background and Foreground Processes.....	137
Starting background processes.....	138
Using foreground and background commands.....	139
Killing and Renicing Processes.....	140
Killing processes with kill and killall	140
Using kill to signal processes by PID	141
Using killall to signal processes by name.....	141
Setting processor priority with nice and renice.....	142
Summary.....	143
Exercises	143
Chapter 7: Writing Simple Shell Scripts	145
Understanding Shell Scripts.....	145
Executing and debugging shell scripts	146
Understanding shell variables	147
Special shell positional parameters.....	148
Reading in parameters	149
Parameter expansion in bash	149
Performing arithmetic in shell scripts	150
Using programming constructs in shell scripts	151
The “if . . . then” statements	151
The case command.....	154
The “for . . . do” loop.....	155
The “while . . . do” and “until . . . do” loops.....	156
Trying some useful text manipulation programs.....	157
The general regular expression parser	157
Remove sections of lines of text (cut).....	158
Translate or delete characters (tr)	158

The stream editor (sed)	158
Using simple shell scripts	159
Telephone list	159
Backup script.....	160
Summary.....	161
Exercises	161

Part III: Becoming a Linux System Administrator **163**

Chapter 8: Learning System Administration 165

Understanding System Administration.....	165
Using Graphical Administration Tools	167
Using the root User Account	169
Becoming root from the shell (su command)	170
Allowing administrative access via the GUI	171
Gaining administrative access with sudo	172
Exploring Administrative Commands, Configuration Files, and Log Files	174
Administrative commands.....	174
Administrative configuration files.....	175
Administrative log files.....	179
Using Other Administrative Accounts	180
Checking and Configuring Hardware.....	181
Checking your hardware.....	182
Managing removable hardware.....	184
Working with loadable modules.....	186
Listing loaded modules	187
Loading modules	187
Removing modules	188
Summary.....	188
Exercises	189

Chapter 9: Installing Linux. 191

Choosing a Computer	192
Installing Fedora from a Live CD	193
Installing Red Hat Enterprise Linux from Installation Media	199
Installing Linux in the Enterprise.....	202
Exploring Common Installation Topics	204
Upgrading or installing from scratch.....	204
Dual booting.....	205
Installing Linux to run virtually	206
Using installation boot options	207
Boot options for disabling features	207
Boot options for video problems	208

Boot options for special installation types.....	208
Boot options for kickstarts and remote repositories	209
Miscellaneous boot options	210
Using specialized storage.....	210
Partitioning hard drives.....	211
Understanding different partition types	212
Partitioning during Fedora installation	212
Reasons for different partitioning schemes	216
Tips for creating partitions.....	216
Using the GRUB boot loader.....	218
Using GRUB Legacy (version 1)	218
Using GRUB 2	223
Summary.....	224
Exercises	225
Chapter 10: Getting and Managing Software	227
Managing Software with PackageKit	227
Enabling repositories and getting updates	228
Searching for packages	229
Installing and removing packages.....	230
Going beyond PackageKit	231
Understanding Linux RPM Software Packaging.....	231
Understanding RPM packaging	232
What is in an RPM?	233
Where do RPMs come from?.....	234
Installing RPMs	234
Managing RPM Packages with YUM	235
Understanding how yum works	235
1. Checking /etc/yum.conf	236
2. Checking /etc/sysconfig/rhn/up2date (RHEL only)	237
3. Checking /etc/yum.repos.d/*.repo files	237
4. Downloading RPM packages and metadata from a YUM repository.....	238
5. RPM packages installed to Linux file system	238
6. Store YUM repository metadata to local RPM database	238
Using YUM with third-party software repositories	239
Managing software with the YUM command	240
Searching for packages	240
Installing and removing packages	242
Updating packages.....	243
Updating groups of packages.....	244
Maintaining your RPM package database and cache	245
Downloading RPMs from a yum repository.....	246
Installing, Querying, and Verifying Software with the rpm Command.....	246
Installing and removing packages with rpm.....	247

Querying rpm information.....	247
Verifying RPM packages.....	249
Managing Software in the Enterprise.....	250
Summary.....	251
Exercises	252
Chapter 11: Managing User Accounts	253
Creating User Accounts.....	253
Adding users with useradd.....	256
Setting user defaults.....	259
Modifying users with usermod.....	260
Deleting users with userdel.....	261
Understanding Group Accounts.....	262
Using group accounts.....	262
Creating group accounts.....	263
Managing Users in the Enterprise.....	264
Setting permissions with Access Control Lists.....	265
Setting ACLs with setfacl.....	265
Setting default ACLs.....	267
Enabling ACLs.....	268
Adding directories for users to collaborate.....	270
Creating group collaboration directories (set GID bit).....	270
Creating restricted deletion directories (sticky bit).....	271
Centralizing User Accounts.....	272
Using the Authentication Configuration window.....	273
Summary.....	274
Exercises	275
Chapter 12: Managing Disks and Filesystems	277
Understanding Disk Storage.....	277
Partitioning Hard Disks.....	279
Viewing disk partitions.....	280
Creating a single-partition disk.....	281
Creating a multiple-partition disk.....	284
Using Logical Volume Management Partitions.....	288
Checking an existing LVM.....	288
Creating LVM logical volumes.....	291
Growing LVM logical volumes.....	293
Mounting Filesystems.....	293
Supported filesystems.....	294
Enabling swap areas.....	296
Disabling swap area.....	297
Using the fstab file to define mountable file systems.....	297
Using the mount command to mount file systems.....	300

Mounting a disk image in loopback.....	301
Using the umount command	301
Using the mkfs Command to Create a Filesystem	302
Summary.....	303
Exercises	303

Part IV: Becoming a Linux Server Administrator **305**

Chapter 13: Understanding Server Administration **307**

Starting with Server Administration	308
Step 1: Install the server	308
Step 2: Configure the server.....	310
Using configuration files	310
Checking the default configuration	310
Step 3: Start the server.....	311
Step 4: Secure the server.....	312
Password protection.....	313
Firewalls	313
TCP Wrappers.....	313
SELinux.....	313
Security settings in configuration files.....	314
Step 5: Monitor the server	314
Configure logging	314
Run system activity reports	314
Keep system software up to date	314
Check the filesystem for signs of crackers	315
Managing Remote Access with the Secure Shell Service	315
Starting the openssh-server service.....	316
Using SSH client tools.....	317
Using ssh for remote login.....	318
Using ssh for remote execution.....	319
Copying files between systems with scp and rsync	320
Interactive copying with sftp.....	323
Using key-based (passwordless) authentication	323
Configuring System Logging	325
Enabling system logging with rsyslog	325
Understanding the rsyslog.conf file.....	326
Understanding the messages log file	327
Setting up and using a loghost with rsyslogd	328
Watching logs with logwatch	329
Checking System Resources with sar	330
Checking System Space	332
Displaying system space with df	332

Checking disk usage with du	333
Finding disk consumption with find	333
Summary	334
Exercises	335
Chapter 14: Administering Networking	337
Configuring Networking for Desktops	338
Checking your network interfaces	340
Checking your network from NetworkManager	340
Checking your network from the command line	342
Configuring network interfaces	345
Configuring a network proxy connection	347
Configuring Networking for Servers	348
Using system-config-network	349
Choosing device configuration	350
Choosing DNS configuration	351
Understanding networking configuration files	351
Network interface files	352
Other networking files	353
Setting alias network interfaces	356
Setting up Ethernet channel bonding	357
Setting custom routes	358
Configuring Networking in the Enterprise	359
Configuring Linux as a router	359
Configuring Linux as a DHCP server	360
Configuring Linux as a DNS server	361
Configuring Linux as a proxy server	361
Configuring VLANs in Linux	362
Summary	363
Exercises	363
Chapter 15: Starting and Stopping Services	365
Understanding the Linux init Daemon	365
Understanding the classic init daemons	367
Understanding the Upstart init daemon	375
Learning Upstart init daemon basics	375
Learning Upstart's backward compatibility to SysVinit	378
Understanding systemd init	382
Learning systemd basics	382
Learning systemd's backward compatibility to SysVinit	388
Auditing Services	390
Auditing the classic SysVinit daemon	391
Auditing the Upstart init daemon	392
Auditing the systemd init	393

Stopping and Starting Services	394
Stopping and starting the classic SysVinit daemon.....	395
Stopping and starting the Upstart init daemon	396
Stopping and starting the systemd daemon	397
Stopping a service with systemd.....	397
Starting a service with systemd.....	398
Restarting a service with systemd	398
Reloading a service with systemd.....	399
Configuring Persistent Services	400
Configuring the classic SysVinit daemon persistent services	400
Configuring Upstart init daemon persistent services.....	401
Configuring systemd init persistent services.....	402
Enabling a service with systemd	402
Disabling (removing) a service with systemd.....	402
Configuring a Default runlevel or target unit	404
Configuring the classic SysVinit daemon default runlevel	404
Configuring the Upstart init daemon default runlevel	404
Configuring the systemd init default target unit	405
Adding New or Customized Services	406
Adding new services to classic SysVinit daemon.....	406
Step 1: Create a new or customized service script file.....	406
Step 2: Move the service script	407
Step 3: Add the service to runlevels	407
Adding new services to the Upstart init daemon.....	408
Adding new services to systemd init	410
Step 1: Create a new or customized service configuration unit file.....	410
Step 2: Move the service configuration unit file.....	411
Step 3: Add the service to the Wants directory	412
Summary.....	413
Exercises	413
Chapter 16: Configuring a Print Server.	415
Common UNIX Printing System	415
Setting Up Printers.....	417
Adding a printer automatically	417
Using web-based CUPS administration.....	418
Using the Printer Configuration window	420
Configuring local printers with the Printer Configuration window ...	421
Configuring remote printers	424
Adding a remote CUPS printer.....	425
Adding a remote UNIX (LDP/LPR) printer.....	425
Adding a Windows (SMB) printer	426
Working with CUPS Printing.....	427
Configuring the CUPS server (cupsd.conf)	427
Starting the CUPS server	429

Configuring CUPS printer options manually.....	429
Using Printing Commands	431
Printing with lpr	431
Listing status with lpc	431
Removing print jobs with lprm	432
Configuring Print Servers.....	433
Configuring a shared CUPS printer	433
Configuring a shared Samba printer.....	435
Understanding smb.conf for printing	435
Setting up SMB clients	436
Summary.....	437
Exercises	437
Chapter 17: Configuring a Web Server	439
Understanding the Apache Web Server	439
Getting and Installing Your Web Server.....	440
Understanding the httpd package.....	440
Installing Apache	443
Starting Apache	443
Securing Apache	444
Apache file permissions and ownership	445
Apache and iptables	445
Apache and SELinux.....	445
Understanding the Apache configuration files	446
Using directives	447
Understanding default settings	449
Adding a virtual host to Apache.....	451
Allowing users to publish their own web content	453
Securing your web traffic with SSL/TLS.....	455
Understanding how SSL is configured.....	456
Generating an SSL key and self-signed certificate.....	458
Generating a certificate signing request	459
Troubleshooting Your Web Server.....	460
Checking for configuration errors.....	460
Accessing forbidden and server internal errors	463
Summary.....	464
Exercises	464
Chapter 18: Configuring an FTP Server	467
Understanding FTP	467
Installing the vsftpd FTP Server	469
Starting the vsftpd Service	470
Securing Your FTP Server	472
Opening up your firewall for FTP.....	473
Allowing FTP access in TCP wrappers	474

Configuring SELinux for your FTP server	475
Relating Linux file permissions to vsftpd.....	476
Configuring Your FTP Server.....	477
Setting up user access	477
Allowing uploading.....	478
Setting up vsftpd for the Internet	479
Using FTP Clients to Connect to Your Server.....	481
Accessing an FTP server from Firefox	481
Accessing an FTP server with the lftp command	482
Using the gFTP client	484
Summary.....	485
Exercises	485

Chapter 19: Configuring a Windows File Sharing (Samba) Server 487

Understanding Samba	487
Installing Samba.....	488
Starting and Stopping Samba	490
Starting the Samba (smb) service.....	490
Starting the NetBIOS (nmbd) name server.....	492
Stopping the Samba (smb) and NetBIOS (nmb) services.....	493
Securing Samba.....	494
Configuring firewalls for Samba	495
Configuring SELinux for Samba.....	496
Setting SELinux Booleans for Samba	496
Setting SELinux file contexts for Samba.....	497
Configuring Samba host/user permissions	498
Configuring Samba	498
Using system-config-samba.....	498
Choosing Samba server settings	499
Configuring Samba user accounts	500
Creating a Samba shared folder	501
Checking the Samba share	502
Configuring Samba in the smb.conf file.....	503
Configuring the [global] section.....	504
Configuring the [homes] section.....	505
Configuring the [printers] section.....	506
Creating custom shared directories.....	507
Accessing Samba Shares	509
Accessing Samba shares in Linux	509
Accessing Samba shares in Windows	512
Using Samba in the Enterprise	512
Summary.....	513
Exercises	513

Chapter 20: Configuring an NFS File Server	515
Installing an NFS Server	517
Starting the NFS service.....	518
Sharing NFS Filesystems	519
Configuring the /etc/exports file	520
Hostnames in /etc/exports	521
Access options in /etc/exports.....	522
User mapping options in /etc/exports	522
Exporting the shared filesystems	523
Securing Your NFS Server	523
Opening up your firewall for NFS	524
Allowing NFS access in TCP wrappers	525
Configuring SELinux for your NFS server.....	526
Using NFS Filesystems	527
Viewing NFS shares	527
Manually mounting an NFS filesystem.....	527
Mounting an NFS filesystem at boot time.....	528
Mounting noauto filesystems.....	529
Using mount options.....	530
Using autofs to mount NFS filesystems on demand.....	532
Automounting to the /net directory	532
Automounting home directories	533
Unmounting NFS filesystems	535
Summary.....	536
Exercises	536
Chapter 21: Troubleshooting Linux	539
Boot-Up Troubleshooting	539
Starting from the BIOS.....	540
Troubleshooting BIOS setup	541
Troubleshooting boot order	542
Troubleshooting the GRUB boot loader.....	542
Starting the kernel.....	545
Troubleshooting the init process	546
Troubleshooting rc.sysinit	546
Troubleshooting runlevel processes	547
Troubleshooting Software Packages	551
Fixing RPM databases and cache	555
Troubleshooting Networking	556
Troubleshooting outgoing connections	556
View network interfaces.....	557
Check physical connections.....	557
Check routes.....	557

- Check hostname resolution558
- Troubleshooting incoming connections 560
 - Check if the client can reach your system at all..... 560
 - Check if the service is available to the client..... 560
 - Check the firewall on the server561
 - Check the service on the server.....562
- Troubleshooting Memory563
 - Uncovering memory issues563
 - Checking for memory problems..... 566
 - Dealing with memory problems567
- Troubleshooting in Rescue Mode 568
- Summary.....569
- Exercises570

Part V: Learning Linux Security Techniques **571**

Chapter 22: Understanding Basic Linux Security **573**

- Introducing the Security Process Lifecycle.....573
- Examining the Planning Phase.....575
 - Choosing an access control model.....575
 - Discretionary Access Control.....575
 - Mandatory Access Control.....576
 - Role Based Access Control.....576
- Using security checklists577
 - Access Control Matrix.....577
 - Industry security checklists578
- Entering the Implementation Phase578
 - Implementing physical security578
 - Implementing disaster recovery579
 - Securing user accounts.....580
 - One user per user account.....580
 - No logins to the root account581
 - Setting expiration dates on temporary accounts582
 - Removing unused user accounts583
 - Securing passwords.....585
 - Choosing good passwords585
 - Setting and changing passwords586
 - Enforcing best password practices.....587
 - Understanding the password files and password hashes590
 - Securing the filesystem.....591
 - Managing dangerous filesystem permissions591
 - Securing the password files.....592
 - Locking down the filesystem.....594

Managing software and services	595
Removing unused software and services	595
Updating software packages	596
Advanced implementation	596
Working in the Monitoring Phase	596
Monitoring log files	596
Monitoring user accounts	600
Detecting counterfeit new accounts and privileges	600
Detecting bad account passwords	602
Monitoring the filesystem	603
Verifying software packages	604
Scanning the filesystem	605
Detecting viruses and rootkits	606
Detecting an intrusion	608
Working in the Audit/Review Phase	611
Conducting compliance reviews	611
Conducting security reviews	612
Summary	612
Exercises	613

Chapter 23: Understanding Advanced Linux Security 615

Implementing Linux Security with Cryptography	615
Understanding hashing	616
Understanding encryption/decryption	618
Understanding cryptographic ciphers	618
Understanding cryptographic cipher keys	619
Understanding digital signatures	625
Implementing Linux cryptography	627
Ensuring file integrity	627
Encrypting a Linux filesystem	628
Encrypting a Linux directory	630
Encrypting a Linux file	633
Encrypting Linux miscellaneous	634
Implementing Linux Security with PAM	635
Understanding the PAM authentication process	636
Understanding PAM contexts	638
Understanding PAM control flags	638
Understanding PAM modules	639
Understanding PAM system event configuration files	640
Administering PAM on your Linux system	641
Managing PAM-aware application configuration files	641
Managing PAM system event configuration files	642
Implementing resources limits with PAM	644
Implementing time restrictions with PAM	646

Enforcing good passwords with PAM.....	648
Encouraging sudo use with PAM.....	652
Locking accounts with PAM.....	653
Obtaining more information on PAM	655
Summary	656
Exercises	656
Chapter 24: Enhancing Linux Security with SELinux	659
Understanding SELinux Benefits.....	659
Understanding How SELinux Works	661
Understanding Type Enforcement	661
Understanding Multi-Level Security	662
Implementing SELinux security models	663
Understanding SELinux Operational Modes	663
Understanding SELinux security contexts.....	664
Understanding SELinux Policy types	667
Understanding SELinux Policy rule packages.....	668
Configuring SELinux.....	669
Setting the SELinux Operational Mode.....	670
Setting the SELinux Policy type	672
Managing SELinux security contexts	673
Managing the user security context.....	674
Managing the file security context.....	675
Managing the process security context.....	676
Managing SELinux policy rule packages	676
Managing SELinux via Booleans.....	678
Monitoring and Troubleshooting SELinux	679
Understanding SELinux logging.....	679
Reviewing SELinux messages in the audit log.....	680
Reviewing SELinux messages in the messages log	680
Troubleshooting SELinux logging.....	682
Troubleshooting common SELinux problems	682
Using a non-standard directory for a service.....	683
Using a non-standard port for a service	683
Moving files and losing security context labels	684
Booleans set incorrectly	684
Putting It All Together.....	684
Obtaining More Information on SELinux	685
Summary.....	686
Exercises	686
Chapter 25: Securing Linux on a Network	689
Auditing Network Services.....	690
Evaluating access to network services.....	692
Using nmap to create a network services list.....	692

Using nmap to audit your network services advertisements.....	695
Controlling access to network services.....	699
Working with Firewalls.....	702
Understanding firewalls.....	702
Implementing firewalls.....	703
Understanding the iptables utility.....	703
Using the iptables utility.....	707
Summary.....	715
Exercises.....	716

Part VI: Appendixes **717**

Appendix A: Media **719**

Getting Fedora.....	720
Getting Red Hat Enterprise Linux.....	721
Getting Ubuntu.....	722
Creating Linux CDs and DVDs.....	724
Burning CDs/DVDs in Windows.....	724
Burning CDs/DVDs on a Mac OS X system.....	724
Burning CDs/DVDs in Linux.....	725
Burning CDs from a Linux desktop.....	725
Burning CDs from a Linux command line.....	726
Booting Linux from a USB Drive.....	727

Appendix B: Exercise Answers **729**

Chapter 2: Creating the Perfect Linux Desktop.....	729
Chapter 3: Using the Shell.....	732
Chapter 4: Moving Around the Filesystem.....	734
Chapter 5: Working with Text Files.....	735
Chapter 6: Managing Running Processes.....	737
Chapter 7: Writing Simple Shell Scripts.....	738
Chapter 8: Learning System Administration.....	740
Chapter 9: Installing Linux.....	743
Chapter 10: Getting and Managing Software.....	745
Chapter 11: Managing User Accounts.....	746
Chapter 12: Managing Disks and Filesystems.....	750
Chapter 13: Understanding Server Administration.....	752
Chapter 14: Administering Networking.....	755
Chapter 15: Starting and Stopping Services.....	758
Chapter 16: Configuring a Print Server.....	761
Chapter 17: Configuring a Web Server.....	763
Chapter 18: Configuring an FTP Server.....	766
Chapter 19: Configuring a Windows File Sharing (Samba) Server.....	769
Chapter 20: Configuring an NFS File Server.....	772

Contents

Chapter 21: Troubleshooting Linux	774
Chapter 22: Understanding Basic Linux Security	776
Chapter 23: Understanding Advanced Linux Security	777
Chapter 24: Enhancing Linux Security with SELinux	779
Chapter 25: Securing Linux on a Network.....	781
Index.....	783

Introduction

You can't learn Linux without using it.

I've come to that conclusion over more than a decade of teaching people to learn Linux. You can't just read a book; you can't just listen to a lecture. You need someone to guide you and you need to jump in and do it.

In 1999, Wiley published my *Red Hat Linux Bible*. The book's huge success gave me the opportunity to become a full-time, independent Linux author. For about a decade, I wrote dozens of Linux books and explored the best ways to explain Linux from the quiet of my small home office.

In 2008, I hit the road. I was hired by Red Hat, Inc. as a full-time instructor, teaching Linux to professional system administrators seeking Red Hat Certified Engineer (RHCE) certification. In my three years as a Linux instructor, I honed my teaching skills in front of live people whose Linux experience ranged from none to experienced professional.

In this book, I hope to turn my experience into text that takes you from someone who has never used Linux to someone with the skills to become a Linux professional.

Now in its eighth edition, this book had become too broad in range in earlier editions. The book covered multiple Linux distributions, described how to run applications, touched on system administration, and provided an entry into Linux software development. Despite having been voted one of the top five Linux books of all time three years ago, the *Linux Bible* had lost its way.

This eighth edition of the *Linux Bible* represents a major overhaul. Almost all of the previous content has been rewritten or, in most cases, replaced completely. The new focus of the book can be summed up in these ways:

- **Beginner to certified professional:** As long as you have used a computer, mouse, and keyboard, you can start with this book. We tell you how to get Linux, begin using it, step through critical topics, and ultimately excel at administering and securing it.
- **System administrator-focused:** When you are done with this book, you will not only know how to use Linux, but also modify and maintain it. All the topics needed to become a Red Hat Certified Engineer are covered in this book.
- **Emphasis on command-line tools:** Although point-and-click windows for managing Linux have improved greatly in recent years, many advanced features can only be utilized by typing commands and editing configuration files manually. We teach you how to become proficient with the Linux command-line shell.

- **Aimed at fewer Linux distributions:** In previous editions, I described about 18 different Linux distributions. With only a few notable exceptions, most popular Linux distributions are either Red Hat–based (Red Hat Enterprise Linux, Fedora, CentOS, and so on) or Debian-based (Ubuntu, Linux Mint, KNOPPIX, and so on). I’ve focused on Red Hat because that’s where the well-paying Linux jobs are; I give a nod to Ubuntu throughout because that’s what many of the biggest Linux fans start with.
- **Many, many demos and exercises:** Instead of just telling you what Linux does, I actually show you what it does. Then, to make sure you got it, you have the opportunity to try exercises yourself. Every procedure and exercise has been tested to work in Fedora or Red Hat Enterprise Linux. Many will work in Ubuntu as well.

How This Book Is Organized

The book is organized to enable you to start off at the very beginning with Linux and grow to become a professional Linux system administrator and power user.

Part I, “Getting Started,” includes two chapters designed to help you understand what Linux is and get you started with a Linux desktop:

- Chapter 1, “Starting with Linux,” covers topics such as what the Linux operating system is, where it comes from, and how to get started using it.
- Chapter 2, “Creating the Perfect Linux Desktop,” provides information on how you can create a desktop system and use some of the most popular desktop features.

Part II, “Becoming a Linux Power User,” provides in-depth details on how to use the Linux shell, work with filesystems, manipulate text files, manage processes, and use shell scripts:

- Chapter 3, “Using the Shell,” includes information on how to access a shell, run commands, recall commands (using history), and do tab completion. The chapter also describes how to use variables, aliases, and man pages.
- Chapter 4, “Moving Around the Filesystem,” includes commands for listing, creating, copying, and moving files and directories. More advanced topics in this chapter include filesystem security, such as file ownership, permissions, and access control lists.
- Chapter 5, “Working with Text Files,” includes everything from basic text editors to tools for finding files and searching for text within files.
- Chapter 6, “Managing Running Processes,” describes how to see what processes are running on your system and change those processes. Ways of changing processes include killing, pausing, and sending other types of signals.

- Chapter 7, “Writing Simple Shell Scripts,” includes shell commands and functions you can gather together into a file to run as a command itself.

In Part III, “Becoming a Linux System Administrator,” you learn how to administer Linux systems:

- Chapter 8, “Learning System Administration,” provides information on basic graphical tools, commands, and configuration files for administering Linux systems.
- Chapter 9, “Installing Linux,” covers common installation tasks, such as disk partitioning and initial software package selection, as well as more advanced installation tools, such as installing from kickstart files.
- Chapter 10, “Getting and Managing Software,” provides an understanding of how software packages work and how to get and manage software packages.
- Chapter 11, “Managing User Accounts,” discusses tools for adding and deleting users and groups, as well as how to centralize user account management.
- Chapter 12, “Managing Disks and Filesystems,” provides information on adding partitions, creating filesystems, and mounting filesystems, as well as working with logical volume management.

In Part IV, “Becoming a Linux Server Administrator,” you learn to create powerful network servers and the tools needed to manage them:

- Chapter 13, “Understanding Server Administration,” covers remote logging, monitoring tools, and the Linux boot process.
- Chapter 14, “Administering Networking” discusses configuring networking.
- Chapter 15, “Starting and Stopping Services,” provides information on starting and stopping network services.
- Chapter 16, “Configuring a Print Server,” describes how to configure printers to use locally on your Linux system or over the network from other computers.
- Chapter 17, “Configuring a Web Server,” describes how to configure an Apache Web server.
- Chapter 18, “Configuring an FTP Server,” covers procedures for setting up an FTP server that can be used to enable others to download files from your Linux system over the network.
- Chapter 19, “Configuring a Windows File Sharing (Samba) Server,” covers Windows file server configuration with Samba.
- Chapter 20, “Configuring an NFS File Server,” describes how to use Network File System features to share folders of files among systems over a network.
- Chapter 21, “Troubleshooting Linux,” covers popular tools for troubleshooting your Linux system.

In Part V, “Learning Linux Security Techniques,” you learn how to secure your Linux systems and services:

- Chapter 22, “Understanding Basic Linux Security,” covers basic security concepts and techniques.
- Chapter 23, “Understanding Advanced Linux Security,” provides information on using Pluggable Authentication Modules (PAM) and cryptology tools to tighten system security and authentication.
- Chapter 24, “Enhancing Linux Security with SELinux,” shows you how to enable Security Enhanced Linux (SELinux) to secure system services.
- Chapter 25, “Securing Linux on the Network,” covers network security features, such as iptables firewalls, to secure system services.

Part VI contains two appendixes to help you get the most from your exploration of Linux. Appendix A, “Media,” provides guidance on downloading a Linux distributions. Appendix B, “Exercise Answers,” provides sample solutions to the exercises included in chapters 2 through 25.

Conventions Used in This Book

Throughout the book, special typography indicates code and commands. Commands and code are shown in a monospaced font:

```
This is how code looks.
```

In the event that an example includes both input and output, the monospaced font is still used, but input is presented in bold type to distinguish the two. Here’s an example:

```
$ ftp ftp.handsonhistory.com  
Name (home:jake): jake  
Password: *****
```

As for styles in the text:

- New terms and important words appear in *italics* when introduced.
- Keyboard strokes appear like this: **Ctrl+A**.
- Filenames, URLs, and code within the text appear like so: `persistence.properties`.

The following items call your attention to points that are particularly important.

NOTE

A Note box provides extra information to which you need to pay special attention.

TIP

A Tip box shows a special way of performing a particular task.

CAUTION

A Caution box alerts you to take special care when executing a procedure, or damage to your computer hardware or software could result.

Jumping into Linux

If you are new to Linux, you might have vague ideas about what it is and where it came from. You may have heard something about it being free (as in cost) or free (as in freedom to use it as you please). Before you start putting your hands on Linux (which we will do soon enough), Chapter 1 seeks to answer some of your questions about the origins and features of Linux.

Take your time and work through this book to get up to speed on Linux and how you can make it work to meet your needs. This is your invitation to jump in and take the first step to becoming a Linux expert!

Visit the *Linux Bible* website

To find links to various Linux distributions, tips on gaining Linux certification, and corrections to the book as they become available, go to <http://www.wiley.com/go/linuxbible>.

Linux[®]
Bible

8th Edition



Part I

Getting Started

IN THIS PART

Chapter 1

Starting with Linux

Chapter 2

Creating the Perfect Linux Desktop

Starting with Linux

IN THIS CHAPTER

Learning what Linux is

Learning where Linux came from

Choosing Linux distributions

Exploring professional opportunities with Linux

Becoming certified in Linux

Linux is one of the most important technology advancements of the twenty-first century. Besides its impact on the growth of the Internet and its place as an enabling technology for a range of computer-driven devices, Linux development has been a model for how collaborative projects can surpass what single individuals and companies can do alone.

Google runs thousands upon thousands of Linux servers to power its search technology. Its Android phones are based on Linux. Likewise, when you download and run Google's Chrome OS, you get a browser that is backed by a Linux operating system.

Facebook builds and deploys its site using what is referred to as a LAMP stack (Linux, Apache web server, MySQL database, and PHP web scripting language) — all open source projects. In fact, Facebook itself uses an open source development model, making source code for the applications and tools that drive Facebook available to the public. This model has helped Facebook shake out bugs quickly, get contributions from around the world, and fuel Facebook's exponential growth.

Financial organizations that have trillions of dollars riding on the speed and security of their operating systems also rely heavily on Linux. These include the New York Stock Exchange, Chicago Mercantile Exchange, and the Tokyo Stock Exchange.

The widespread adoption of Linux around the world has created huge demand for Linux expertise. This chapter starts you on a path to becoming a Linux expert by helping you understand what Linux is, where it came from, and what your opportunities are for becoming proficient in it. The rest of this book provides you with hands-on activities to help you gain that expertise.

Understanding What Linux Is

Linux is a computer operating system. An operating system consists of the software that manages your computer and lets you run applications on it. The features that make up Linux and similar computer operating systems include the following:

- **Detecting and preparing hardware** — When the Linux system boots up (when you turn on your computer), it looks at the components on your computer (CPU, hard drive, network cards, and so on) and loads the software (drivers and modules) needed to access those particular hardware devices.
- **Managing processes** — The operating system must keep track of multiple processes running at the same time and decide which have access to the CPU and when. The system also must offer ways of starting, stopping, and changing the status of processes.
- **Managing memory** — RAM and swap space (extended memory) need to be allocated to applications as they need memory. The operating system decides how requests for memory are handled.
- **Providing user interfaces** — An operating system must provide ways of accessing the system. The first Linux systems were accessed from a command-line interpreter called the shell. Today, graphical desktop interfaces are commonly available as well.
- **Controlling filesystems** — Filesystem structures are built into the operating system (or loaded as modules). The operating system controls ownership and access to the files and directories that the filesystems contain.
- **Providing user access and authentication** — Creating user accounts and allowing boundaries to be set between users is a basic feature of Linux. Separate user and group accounts enable users to control their own files and processes.
- **Offering administrative utilities** — In Linux, there are hundreds (perhaps thousands) of commands and graphical windows to do such things as add users, manage disks, monitor the network, install software, and generally secure and manage your computer.
- **Starting up services** — To use printers, handle log messages, and provide a variety of system and network services, processes run in the background, waiting for requests to come in. There are many types of services that run in Linux. Linux provides different ways of starting and stopping these services. In other words, while Linux includes web browsers to view web pages, it can also be the computer that serves up web pages to others. Popular server features include web, mail, database, printer, file, DNS, and DHCP servers.
- **Programming tools** — A wide variety of programming utilities for creating applications and libraries for implementing specialty interfaces are available with Linux.

As someone managing Linux systems, you need to learn how to work with those features just described. While many features can be managed using graphical interfaces, an understanding of the shell command line is critical for someone administering Linux systems.

Modern Linux systems now go way beyond what the first UNIX systems (on which Linux was based) could do. Advanced features in Linux, often used in large enterprises, include the following:

- **Clustering** — Linux can be configured to work in clusters so that multiple systems can appear as one system to the outside world. Services can be configured to pass back and forth between cluster nodes, while appearing to those using the services that they are running without interruption.
- **Virtualization** — To manage computing resources more efficiently, Linux can run as a virtualization host. On that host, you could run other Linux systems, Microsoft Windows, BSD, or other operating systems as virtual guests. To the outside world, each of those virtual guests appears as a separate computer. KVM and Xen are two technologies in Linux for creating virtual hosts. Red Hat Enterprise Virtualization is a product from Red Hat, Inc. for managing multiple virtualization hosts, virtual guests, and storage.
- **Real-time computing** — Linux can be configured for real-time computing, where high-priority processes can expect fast, predictable attention.
- **Specialized storage** — Instead of just storing data on the computer's hard disk, a variety of specialized local and networked storage interfaces are available in Linux. Shared storage devices available in Linux include iSCSI, Fibre Channel, and Infiniband.

Many of these advanced topics are not covered in this book. However, the features covered here for using the shell, working with disks, starting and stopping services, and configuring a variety of servers should serve as a foundation for working with those advanced features.

Understanding How Linux Differs from Other Operating Systems

If you are new to Linux, chances are you have used a Microsoft Windows or Apple Mac OS operating system. Although Mac OS X has its roots in a free software operating system, referred to as the Berkeley Software Distribution (more on that later), operating systems from both Microsoft and Apple are considered proprietary operating systems. What that means is:

- You cannot see the code used to create the operating system.
- You, therefore, cannot change the operating system at its most basic levels if it doesn't suit your needs — and you can't use the operating system to build your own operating system from source code.

- You cannot check the code to find bugs, explore security vulnerabilities, or simply learn what that code is doing.
- You may not be able to easily plug your own software into the operating system if the creators of that system don't want to expose the programming interfaces you need to the outside world.

You might look at those statements about proprietary software and say, "What do I care? I'm not a software developer. I don't want to see or change how my operating system is built."

That may be true. But the fact that others can take free and open source software and use it as they please has driven the explosive growth of the Internet, mobile phones (think Android), special computing devices (think Tivo), and hundreds of technology companies. Free software has driven down computing costs and allowed for an explosion of innovation.

Maybe you don't want to use Linux — as Google, Facebook, and other companies have done — to build the foundation for a multi-billion dollar company. But those and other companies who now rely on Linux to drive their computer infrastructures are needing more and more people with the skills to run those systems.

You may wonder how a computer system that is so powerful and flexible has come to be free as well. To understand how that could be, you need to see where Linux came from. So, the next section of this chapter describes the strange and winding path of the free software movement that led to Linux.

Exploring Linux History

Some histories of Linux begin with this message posted by Linus Torvalds to the `comp.os.minix` newsgroup on August 25, 1991 (<http://groups.google.com/group/comp.os.minix/msg/b813d52cbc5a044b?pli=1>):

Linus Benedict Torvalds

Hello everybody out there using minix -

I'm doing a (free) operating system (just a hobby, won't be big and professional like gnu) for 386(486) AT clones. This has been brewing since april, and is starting to get ready. I'd like any feedback on things people like/dislike in minix, as my OS resembles it somewhat (same physical layout of the file-system (due to practical reasons, among other things) . . . Any suggestions are welcome, but I won't promise I'll implement them :-)

Linus (torvalds@kruuna.helsinki.fi)

PS. Yes — it's free of any minix code, and it has a multi-threaded fs. It is NOT protable[sic] (uses 386 task switching etc), and it probably never will support anything other than AT-harddisks, as that's all I have :-).

Minix was a UNIX-like operating system that ran on PCs in the early 1990s. Like Minix, Linux was also a clone of the UNIX operating system. With few exceptions, such as Microsoft Windows, most modern computer systems (including Mac OS X and Linux) were derived from UNIX operating systems, created originally by AT&T.

To truly appreciate how a free operating system could have been modeled after a proprietary system from AT&T Bell Laboratories, it helps to understand the culture in which UNIX was created and the chain of events that made the essence of UNIX possible to reproduce freely.

NOTE

To learn more about how Linux was created, pick up the book *Just For Fun: The Story of an Accidental Revolutionary* by Linus Torvalds (Harper Collins Publishing, 2001).

Free-flowing UNIX culture at Bell Labs

From the very beginning, the UNIX operating system was created and nurtured in a communal environment. Its creation was not driven by market needs, but by a desire to overcome impediments to producing programs. AT&T, which owned the UNIX trademark originally, eventually made UNIX into a commercial product, but by that time, many of the concepts (and even much of the early code) that made UNIX special had fallen into the public domain.

If you are not old enough to remember when AT&T split up in 1984, you may not remember a time when AT&T was “the” phone company. Up until the early 1980s, AT&T didn’t have to think much about competition because if you wanted a phone in the United States, you had to go to AT&T. It had the luxury of funding pure research projects. The mecca for such projects was the Bell Laboratories site in Murray Hill, New Jersey.

After a project called Multics failed in around 1969, Bell Labs employees Ken Thompson and Dennis Ritchie set off on their own to create an operating system that would offer an improved environment for developing software. Up to that time, most programs were written on punch cards that had to be fed in batches to mainframe computers. In a 1980 lecture on “The Evolution of the UNIX Time-sharing System,” Dennis Ritchie summed up the spirit that started UNIX:

What we wanted to preserve was not just a good environment in which to do programming, but a system around which a fellowship could form. We knew from experience that the essence of communal computing as supplied by remote-access, time-shared machines is not just to type programs into a terminal instead of a keypunch, but to encourage close communication.

The simplicity and power of the UNIX design began breaking down barriers that, up until this point, had impeded software developers. The foundation of UNIX was set with several key elements:

- **The UNIX filesystem** — Because it included a structure that allowed levels of subdirectories (which, for today’s desktop users, looks like folders inside of folders), UNIX could be used to organize the files and directories in intuitive ways.

Furthermore, complex methods of accessing disks, tapes, and other devices were greatly simplified by representing those devices as individual device files that you could also access as items in a directory.

- **Input/output redirection** — Early UNIX systems also included input redirection and pipes. From a command line, UNIX users could direct the output of a command to a file using a right-arrow key (>). Later, the concept of pipes (|) was added where the output of one command could be directed to the input of another command. For example, the following command line concatenates (`cat`) `file1` and `file2`, sorts (`sort`) the lines in those files alphabetically, paginates the sorted text for printing (`pr`), and directs the output to the computer's default printer (`lpr`):

```
$ cat file1 file2 | sort | pr | lpr
```

This method of directing input and output enabled developers to create their own specialized utilities that could be joined with existing utilities. This modularity made it possible for lots of code to be developed by lots of different people. A user could just put together the pieces they needed.

- **Portability** — Simplifying the experience of using UNIX also led to it becoming extraordinarily portable to run on different computers. By having device drivers (represented by files in the filesystem tree), UNIX could present an interface to applications in such a way that the programs didn't have to know about the details of the underlying hardware. To later port UNIX to another system, developers had only to change the drivers. The application programs didn't have to change for different hardware!

To make portability a reality, however, a high-level programming language was needed to implement the software needed. To that end, Brian Kernighan and Dennis Ritchie created the C programming language. In 1973, UNIX was rewritten in C. Today, C is still the primary language used to create the UNIX (and Linux) operating system kernels.

As Ritchie went on to say in a 1979 lecture (<http://cm.bell-labs.com/who/dmr/hist.html>):

Today, the only important UNIX program still written in assembler is the assembler itself; virtually all the utility programs are in C, and so are most of the application's programs, although there are sites with many in Fortran, Pascal, and Algol 68 as well. It seems certain that much of the success of UNIX follows from the readability, modifiability, and portability of its software that in turn follows from its expression in high-level languages.

If you are a Linux enthusiast and are interested in what features from the early days of Linux have survived, an interesting read is Dennis Ritchie's reprint of the first UNIX programmer's manual (dated November 3, 1971). You can find it at Dennis Ritchie's website: <http://cm.bell-labs.com/cm/cs/who/dmr/1stEdman.html>. The form of this documentation is UNIX man pages — which is still the primary format for documenting UNIX and Linux operating system commands and programming tools today.

What's clear as you read through the early documentation and accounts of the UNIX system is that the development was a free-flowing process, lacked ego, and was dedicated to making UNIX excellent. This process led to a sharing of code (both inside and outside of Bell Labs), which allowed rapid development of a high-quality UNIX operating system. It also led to an operating system that AT&T would find difficult to reel back in later.

Commercialized UNIX

Before the AT&T divestiture in 1984, when it was split up into AT&T and seven “Baby Bell” companies, AT&T was forbidden to sell computer systems. Companies that would later become Verizon, Qwest, and Alcatel-Lucent were all part of AT&T. As a result of AT&T's monopoly of the telephone system, the U.S. government was concerned that an unrestricted AT&T might dominate the fledgling computer industry.

Because AT&T was restricted from selling computers directly to customers before its divestiture, UNIX source code was licensed to universities for a nominal fee. There was no UNIX operating system for sale from AT&T that you didn't have to compile yourself.

Berkeley Software Distribution arrives

In 1975, UNIX V6 became the first version of UNIX available for widespread use outside of Bell Laboratories. From this early UNIX source code, the first major variant of UNIX was created at University of California at Berkeley. It was named the Berkeley Software Distribution (BSD).

For most of the next decade, the BSD and Bell Labs versions of UNIX headed off in separate directions. BSD continued forward in the free-flowing, share-the-code manner that was the hallmark of the early Bell Labs UNIX, whereas AT&T started steering UNIX toward commercialization. With the formation of a separate UNIX Laboratory, which moved out of Murray Hill and down the road to Summit, New Jersey, AT&T began its attempts to commercialize UNIX. By 1984, divestiture was behind AT&T and it was ready to really start selling UNIX.

UNIX Laboratory and commercialization

The UNIX Laboratory was considered a jewel that couldn't quite find a home or a way to make a profit. As it moved between Bell Laboratories and other areas of AT&T, its name changed several times. It is probably best remembered by the name it had as it began its spin-off from AT&T: UNIX System Laboratories (USL).

The UNIX source code that came out of USL, the legacy of which is now owned in part by Santa Cruz Operation (SCO), has been used as the basis for ever-dwindling lawsuits by SCO against major Linux vendors (such as IBM and Red Hat, Inc.). Because of that, I think the efforts from USL that have contributed to the success of Linux are lost on most people.

During the 1980s, of course, many computer companies were afraid that a newly divested AT&T would pose more of a threat to controlling the computer industry than

would an upstart company in Redmond, Washington. To calm the fears of IBM, Intel, Digital Equipment Corporation, and other computer companies, the UNIX Lab made the following commitments to ensure a level playing field:

- **Source code only** — Instead of producing its own boxed set of UNIX, AT&T continued to sell only source code and to make it available equally to all licensees. Each company would then port UNIX to its own equipment. It wasn't until about 1992, when the lab was spun off as a joint venture with Novell (called Univel), and then eventually sold to Novell, that a commercial boxed set of UNIX (called UnixWare) was produced directly from that source code.
- **Published interfaces** — To create an environment of fairness and community to its OEMs (original equipment manufacturers), AT&T began standardizing what different ports of UNIX had to be able to do to still be called UNIX. To that end, Portable Operating System Interface (POSIX) standards and the AT&T UNIX System V Interface Definition (SVID) were specifications UNIX vendors could use to create compliant UNIX systems. Those same documents also served as road maps for the creation of Linux.

NOTE

In an early e-mail newsgroup post, Linus Torvalds made a request for a copy, preferably online, of the POSIX standard. I think that nobody from AT&T expected someone to actually be able to write his own clone of UNIX from those interfaces, without using any of its UNIX source code.

- **Technical approach** — Again, until the very end of USL, most decisions on the direction of UNIX were made based on technical considerations. Management was promoted up through the technical ranks, and to my knowledge, there was never any talk of writing software to break other companies' software or otherwise restrict the success of USL's partners.

When USL eventually started taking on marketing experts and creating a desktop UNIX product for end users, Microsoft Windows already had a firm grasp on the desktop market. Also, because the direction of UNIX had always been toward source-code licensing destined for large computing systems, USL had pricing difficulties for its products. For example, on software that it was including with UNIX, USL found itself having to pay out per-computer licensing fees that were based on \$100,000 mainframes instead of \$2,000 PCs. Add to that the fact that no application programs were available with UnixWare, and you can see why the endeavor failed.

Successful marketing of UNIX systems at the time, however, was happening with other computer companies. SCO had found a niche market, primarily selling PC versions of UNIX running dumb terminals in small offices. Sun Microsystems was selling lots of UNIX workstations (originally based on BSD but merged with UNIX in SVR4) for programmers and high-end technology applications (such as stock trading).

Other commercial UNIX systems were also emerging by the 1980s as well. This new ownership assertion of UNIX was beginning to take its toll on the spirit of open contributions. Lawsuits were being initiated to protect UNIX source code and trademarks. In 1984, this new, restrictive UNIX gave rise to an organization that eventually led a path to Linux: the Free Software Foundation.

GNU transitions UNIX to freedom

In 1984, Richard M. Stallman started the GNU project (<http://www.gnu.org>), recursively named by the phrase GNU is Not UNIX. As a project of the Free Software Foundation (FSF), GNU was intended to become a recoding of the entire UNIX operating system that could be freely distributed.

The GNU Project page (<http://www.gnu.org/gnu/thegnuproject.html>) tells the story of how the project came about in Stallman's own words. It also lays out the problems that proprietary software companies were imposing on those software developers who wanted to share, create, and innovate.

Although rewriting millions of lines of code might seem daunting for one or two people, spreading the effort across dozens or even hundreds of programmers made the project possible. Remember that UNIX was designed to be built in separate pieces that could be piped together. Because they were reproducing commands and utilities with well-known interfaces, that effort could easily be split among many developers.

It turned out that not only could the same results be gained by all new code, but in some cases, that code was better than the original UNIX versions. Because everyone could see the code being produced for the project, poorly written code could be corrected quickly or replaced over time.

If you are familiar with UNIX, try searching the thousands of GNU software packages for your favorite UNIX command from the Free Software Directory (<http://directory.fsf.org/GNU>). Chances are you will find it there, along with many, many other software projects available as add-ons.

Over time, the term *free software* has been mostly replaced by the term *open source software*. The term “free software” is preferred by the Free Software Foundation, while open source software is promoted by the Open Source Initiative (<http://www.opensource.org>).

To accommodate both camps, some people use the term *Free and Open Source Software* (FOSS) instead. An underlying principle of FOSS, however, is that, although you are free to use the software as you like, you have some responsibility to make the improvements you make to the code available to others. In that way, everyone in the community can benefit from your work as you have benefited from the work of others.

To clearly define how open source software should be handled, the GNU software project created the GNU Public License, or GPL. Although many other software licenses cover slightly different approaches to protecting free software, the GPL is the most well known — and it's the one that covers the Linux kernel itself. Basic features of the GNU Public License include the following:

- **Author rights** — The original author retains the rights to his or her software.
- **Free distribution** — People can use the GNU software in their own software, changing and redistributing it as they please. They do, however, have to include the source code with their distribution (or make it easily available).
- **Copyright maintained** — Even if you were to repackage and resell the software, the original GNU agreement must be maintained with the software, which means all future recipients of the software have the opportunity to change the source code, just as you did.

There is no warranty on GNU software. If something goes wrong, the original developer of the software has no obligation to fix the problem. However, many organizations, big and small, offer paid support packages for the software when it is included in their Linux or other open source software distribution. (See the “OSI open source definition” section later in this chapter for a more detailed definition of open source software.)

Despite its success in producing thousands of UNIX utilities, the GNU project itself failed to produce one critical piece of code: the kernel. Its attempts to build an open source kernel with the GNU Hurd project (<http://www.gnu.org/software/hurd>) were unsuccessful.

BSD loses some steam

The one software project that had a chance of beating out Linux to be the premier open source software project was the venerable old BSD project. By the late 1980s, BSD developers at University of California (UC) Berkeley realized that they had already rewritten most of the UNIX source code they had received a decade earlier.

In 1989, UC Berkeley distributed its own UNIX-like code as Net/1 and later (in 1991) as Net/2. Just as UC Berkeley was preparing a complete, UNIX-like operating system that was free from all AT&T code, AT&T hit them with a lawsuit in 1992. The suit claimed that the software was written using trade secrets taken from AT&T's UNIX system.

It's important to note here that BSD developers had completely rewritten the copyright-protected code from AT&T. Copyright was the primary means AT&T used to protect its rights to the UNIX code. Some believe that if AT&T had patented the concepts covered in that code, there might not be a Linux (or any UNIX clone) operating system today.

The lawsuit was dropped when Novell bought UNIX System Laboratories from AT&T in 1994. But, during that critical time period, there was enough fear and doubt about the legality of the BSD code that the momentum BSD had gained to that point in the fledgling open source community was lost. Many people started looking for another open

source alternative. The time was ripe for a college student from Finland who was working on his own kernel.

NOTE

Today, BSD versions are available from three major projects: FreeBSD, NetBSD, and OpenBSD. People generally characterize FreeBSD as the easiest to use, NetBSD as available on the most computer hardware platforms, and OpenBSD as fanatically secure. Many security-minded individuals still prefer BSD to Linux. Also, because of its licensing, BSD code can be used by proprietary software vendors, such as Microsoft and Apple, who don't want to share their operating system code with others. Mac OS X is built on a BSD derivative.

Linus builds the missing piece

Linus Torvalds started work on Linux in 1991, while he was a student at the University of Helsinki, Finland. He wanted to create a UNIX-like kernel so that he could use the same kind of operating system on his home PC that he used at school. At the time, Linus was using Minix, but he wanted to go beyond what the Minix standards permitted.

As noted earlier, Linus announced the first public version of the Linux kernel to the `comp.os.minix` newsgroup on August 25, 1991, although Torvalds guesses that the first version didn't actually come out until mid-September of that year.

Although Torvalds stated that Linux was written for the 386 processor and probably wasn't portable, others persisted in encouraging (and contributing to) a more portable approach in the early versions of Linux. By October 5, Linux 0.02 was released with much of the original assembly code rewritten in the C programming language, which made it possible to start porting it to other machines.

The Linux kernel was the last — and the most important — piece of code that was needed to complete a whole UNIX-like operating system under the GPL. So, when people started putting together distributions, the name Linux and not GNU is what stuck. Some distributions such as Debian, however, refer to themselves as GNU/Linux distributions. (Not including GNU in the title or subtitle of a Linux operating system is also a matter of much public grumbling by some members of the GNU project. See <http://www.gnu.org>.)

Today, Linux can be described as an open source UNIX-like operating system that reflects a combination of SVID, POSIX, and BSD compliance. Linux continues to aim toward compliance with POSIX as well as with standards set by the owner of the UNIX trademark, The Open Group (<http://www.unix.org>).

The non-profit Open Source Development Labs, renamed the Linux Foundation after merging with the Free Standards Group (<http://www.linuxfoundation.org>), which employs Linus Torvalds, manages the direction today of Linux development efforts. Its sponsors list is like a Who's Who of commercial Linux system and application vendors, including IBM, Red Hat, SUSE, Oracle, HP, Dell, Computer Associates, Intel, Cisco Systems, and others. The Linux Foundation's primary charter is to protect and accelerate

the growth of Linux by providing legal protection and software development standards for Linux developers.

Although much of the thrust of corporate Linux efforts is on corporate, enterprise computing, huge improvements are continuing in the desktop arena as well. The KDE and GNOME desktop environments continuously improve the Linux experience for casual users. Newer lightweight desktop environments such as Xfce and LXDE now offer efficient alternatives that today bring Linux to thousands of netbook owners.

Linus Torvalds continues to maintain and improve the Linux kernel.

NOTE

For a more detailed history of Linux, see the book *Open Sources: Voices from the Open Source Revolution* (O'Reilly, 1999). The entire first edition is available online at

<http://oreilly.com/catalog/opensources/book/toc.html>.

OSI open source definition

Linux provides a platform that lets software developers change the operating system as they like and get a wide range of help creating the applications they need. One of the watchdogs of the open source movement is the Open Source Initiative (OSI, <http://www.opensource.org>).

Although the primary goal of open source software is to make source code available, other goals of open source software are also defined by OSI in its open source definition. Most of the following rules for acceptable open source licenses serve to protect the freedom and integrity of the open source code:

- **Free distribution** — An open source license can't require a fee from anyone who resells the software.
- **Source code** — The source code must be included with the software and there can be no restrictions on redistribution.
- **Derived works** — The license must allow modification and redistribution of the code under the same terms.
- **Integrity of the author's source code** — The license may require that those who use the source code remove the original project's name or version if they change the source code.
- **No discrimination against persons or groups** — The license must allow all people to be equally eligible to use the source code.
- **No discrimination against fields of endeavor** — The license can't restrict a project from using the source code because it is commercial or because it is associated with a field of endeavor that the software provider doesn't like.
- **Distribution of license** — No additional license should be needed to use and redistribute the software.

- **License must not be specific to a product** — The license can't restrict the source code to a particular software distribution.
- **License must not restrict other software** — The license can't prevent someone from including the open source software on the same medium as non-open source software.
- **License must be technology-neutral** — The license can't restrict methods in which the source code can be redistributed.

Open source licenses used by software development projects must meet these criteria to be accepted as open source software by OSI. More than 40 different licenses are accepted by OSI to be used to label software as “OSI Certified Open Source Software.” In addition to the GPL, other popular OSI-approved licenses include:

- **LGPL** — The GNU Lesser General Public License (LGPL) is often used for distributing libraries that other application programs depend upon.
- **BSD** — The Berkeley Software Distribution License allows redistribution of source code, with the requirement that the source code keep the BSD copyright notice and not use the names of contributors to endorse or promote derived software without written permission. A major difference from GPL, however, is that BSD does not require people modifying the code to pass those changes on to the community. As a result, proprietary software vendors such as Apple and Microsoft have used BSD code in their own operating systems.
- **MIT** — The MIT license is like the BSD license, except that it doesn't include the endorsement and promotion requirement.
- **Mozilla** — The Mozilla license covers the use and redistribution of source code associated with the Firefox web browser and other software related to the Mozilla project (<http://www.mozilla.org>). It is a much longer license than the others just mentioned because it contains more definitions of how contributors and those reusing the source code should behave. This includes submitting a file of changes when submitting modifications and that those making their own additions to the code for redistribution should be aware of patent issues or other restrictions associated with their code.

The end result of open source code is software that has more flexibility to grow and fewer boundaries in how it can be used. Many believe that the fact that numerous people look over the source code for a project results in higher quality software for everyone. As open source advocate Eric S. Raymond says in an often-quoted line, “Many eyes make all bugs shallow.”

Understanding How Linux Distributions Emerged

Having bundles of source code floating around the Internet that could be compiled and packaged into a Linux system worked well for geeks. More casual Linux users, however, needed a simpler way to put together a Linux system. To respond to that need, some of the best geeks began building their own Linux distributions.

A Linux distribution consists of the components needed to create a working Linux system and the procedures needed to get those components installed and running. Technically, Linux is really just what is referred to as the kernel. Before the kernel can be useful, you must have other software such as basic commands (GNU utilities), services you want to offer (such as remote login or web servers), and possibly a desktop interface and graphical applications. Then, you must be able to gather all that together and install it on your computer's hard disk.

Slackware (<http://www.slackware.org>) is one of the oldest Linux distributions still being developed today. It made Linux friendly for less technical users by distributing software already compiled and grouped into packages (those packages of software components were called *tarballs*). You would use basic Linux commands then to do things like format your disk, enable swap, and create user accounts.

Before long, many other Linux distributions were created. Some Linux distributions were created to meet special needs, such as KNOPPIX (a live CD Linux), Gentoo (a cool customizable Linux), and Mandrake (later called Mandriva, which was one of several desktop Linux distributions). But two major distributions rose to become the foundation for many other distributions: Red Hat Linux and Debian.

Choosing a Red Hat distribution

When Red Hat Linux appeared in the late 1990s, it quickly became the most popular Linux distribution for several reasons:

- **RPM package management** — While tarballs are fine for dropping software on your computer, they don't work as well when you want to update, remove, or even find out about that software. Red Hat created the RPM packaging format so a software package could contain not only the files to be shared, but also information about the package version, who created it, which files were documentation or configuration files, and when it was created. By installing software packaged in RPM format, that information about each software package could be stored in a local RPM database. It became easy to find what was installed, update it, or remove it.
- **Simple installation** — The anaconda installer made it much simpler to install Linux. As a user, you could step through some simple questions, in most cases accepting defaults, to install Red Hat Linux.
- **Graphical administration** — Red Hat added simple graphical tools to configure printers, add users, set time and date, and do other basic administrative tasks. As a result, desktop users could use a Linux system without even having to run commands.

For years, Red Hat Linux was the preferred Linux distribution for both Linux professionals and enthusiasts. Red Hat, Inc. gave away the source code, as well as the compiled,

ready-to-run versions of Red Hat Linux (referred to as the binaries). But as the needs of their Linux community users and big-ticket customers began to move further apart, Red Hat abandoned Red Hat Linux and began developing two operating systems instead: Red Hat Enterprise Linux and Fedora.

Using Red Hat Enterprise Linux

In March 2012, Red Hat, Inc. became the first open source software company to bring in more than \$1 billion in yearly revenue. It achieved that goal by building a set of products around Red Hat Enterprise Linux (RHEL) that would suit the needs of the most demanding enterprise computing environments.

While other Linux distributions focused on desktop systems or small business computing, RHEL worked on those features needed to handle mission-critical applications for business and government. It built systems that could speed transactions for the world's largest financial exchanges and be deployed as clusters and virtual hosts.

Instead of just selling RHEL, Red Hat offers an ecosystem of benefits for Linux customers to draw on. To use RHEL, customers buy subscriptions that they can use to deploy any version of RHEL they desire. If they decommission a RHEL system, they can use the subscription to deploy another system.

Different levels of support are available for RHEL, depending on customer needs. Customers can be assured that, along with support, they can get hardware and third-party software that is certified to work with RHEL. They can get Red Hat consultants and engineers to help them put together the computing environments they need. They can also get training and certification exams for their employees (see the discussion of RHCE certification later in this chapter).

Red Hat has also added other products as natural extensions to Red Hat Enterprise Linux. JBoss is a middleware product for deploying Java-based applications to the Internet or company intranets. Red Hat Enterprise Virtualization is comprised of the virtualization hosts, managers, and guest computers that allow you to install, run, manage, migrate, and decommission huge virtual computing environments.

There are those who have tried to clone RHEL, using the freely available RHEL source code, rebuilding and rebranding it. CentOS is a community-sponsored Linux distribution that is built from RHEL source code. Oracle Linux is likewise built from source code for RHEL but currently offers an incompatible kernel. Despite that, however, RHEL is still the runaway leading enterprise computer operating system.

I've chosen to use Red Hat Enterprise Linux for many of the examples in this book because, if you want a career working on Linux systems, there is a huge demand for those who can administer RHEL systems. If you are starting out with Linux, however,

Fedora can provide an excellent, free entry point to the same skills you need to use and administer RHEL systems.

Using Fedora

While RHEL is the commercial, stable, supported Linux distribution, Fedora is the free, cutting-edge Linux distribution that is sponsored by Red Hat, Inc. Fedora is the Linux system Red Hat uses to engage the Linux development community and encourage those who want a free Linux for personal use.

Fedora includes more than 16,000 software packages, many of which keep up with the latest available open source technology. As a user, you can try the latest Linux desktop, server, and administrative interfaces in Fedora for free. As a software developer, you can create and test your applications using the latest Linux kernel and development tools.

Because the focus of Fedora is on the latest technology, it focuses less on stability. So expect that you might need to do some extra work to get everything working and that not all the software will be fully baked.

However, I recommend that you use Fedora for most of the examples in this book for the following reasons:

- Fedora is used as a proving ground for Red Hat Enterprise Linux. Red Hat tests many new applications in Fedora before committing them to RHEL. By using Fedora, you will learn the skills you need to work with features as they are being developed for Red Hat Enterprise Linux.
- For learning, Fedora is more convenient than RHEL, yet still includes many of the more advanced, enterprise-ready tools that are in RHEL.
- Fedora is free, not only as in “freedom” but also as in “you don’t have to pay for it.”

Fedora is extremely popular with those who develop open source software. However, in the past few years, another Linux distribution has captured the attention of many people starting out with Linux: Ubuntu.

Choosing Ubuntu or another Debian distribution

Like Red Hat Linux, the Debian GNU/Linux distribution was an early Linux distribution that excelled at packaging and managing software. Debian uses deb packaging format and tools to manage all of the software packages on its systems. Debian also has a reputation for stability.

Many Linux distributions can trace their roots back to Debian. According to distrowatch (<http://distrowatch.com>), more than 120 Linux distributions can be traced back to Debian. Popular Debian-based distributions include Linspire, Xandros, KNOPPIX, MEPIS, Damn Small Linux, and many others. However, the Debian derivative that has achieved the most success is Ubuntu (<http://www.ubuntu.com>).

By relying on stable Debian software development and packaging, the Ubuntu Linux distribution was able to come along and add those features that Debian lacked. In pursuit of bringing new users to Linux, the Ubuntu project added a simple graphical installer and easy-to-use graphical tools. It also focused on full-featured desktop systems, while still offering popular server packages.

Ubuntu was also an innovator in creating new ways to run Linux. Using live CDs offered by Ubuntu, you could have Ubuntu up and running in just a few minutes. Often included on those CDs were open source applications, such as web browsers and word processors, that actually ran in Windows. This made the transition to Linux from Windows easier for some people.

If you are using Ubuntu, don't fear. Most of subject matter covered in this book will work as well in Ubuntu as it does in Fedora or RHEL. As we enter some of the server sections of the book, however, you may find some of the enterprise-type, content may not match as exactly as it would on Fedora or RHEL.

Finding Professional Opportunities with Linux Today

If you want to develop an idea for a computer-related research project or technology company, where do you begin? You begin with an idea. After that, you look for the tools you need to explore and eventually create your vision. Then, you look for others to help you during that creation process.

Today, the hard costs of starting a company like Google or Facebook include just a computer, a connection to the Internet, and enough caffeinated beverage of your choice to keep you up all night writing code. If you have your own world-changing idea, Linux and thousands of software packages are available to help you build your dreams. The open source world also comes with communities of developers, administrators, and users who are available to help you.

If you want to get involved with an existing open source project, projects are always looking for people to write code, test software, or write documentation. In those projects, you will find people who use the software, work on the software, and are usually willing to share their expertise to help you as well.

But whether you seek to develop the next great open source software project or simply want to gain the skills needed to compete for the thousands of well-paying Linux administrator or development jobs, it will help you to know how to install, secure, and maintain Linux systems.

So, what are the prospects for Linux careers? A survey entitled "Linux Adoption Trends 2012: A Survey of Enterprise End Users" from the Linux Foundation (<http://www.linuxfoundation.org/publications/linux-foundation/linux-adoption-trends-end-user-report-2012>) surveyed more than

400 respondents from organizations with 500+ employees and more than \$500 million in annual sales. Here is what the Linux Foundation found:

- **Increased Linux use** — More than 80 percent of the companies expect their use of Linux to increase over the next five years.
- **More Linux for big data** — More than 70 percent of the companies expect to add more Linux systems to handle big data (as compared to about 36 percent more Windows systems and 29 percent more UNIX systems). Big data refers to huge, complex, and unwieldy amounts of information that need to be stored and managed.
- **More Linux experts needed!** — Aside from some concerns for interoperability with existing platforms (37 percent), respondents' next biggest concern with Linux was being able to find talent to support those systems.

The major message to take from this survey is that Linux continues to grow and create demands for Linux expertise. Companies that have begun using Linux have continued to move forward with Linux. Those using Linux continue to expand its use and find that cost savings, security, and the flexibility it offers continue to make Linux a good investment.

Understanding how companies make money with Linux

Open source enthusiasts believe that better software can result from an open source software development model than from proprietary development models. So in theory, any company creating software for its own use can save money by adding its software contributions to those of others to gain a much better end product for themselves.

Companies that want to make money by selling software need to be more creative than they were in the old days. Although you can sell the software you create that includes GPL software, you must pass the source code of that software forward. Of course, others can then recompile that product, basically using and even reselling your product without charge. Here are a few ways that companies are dealing with that issue:

- **Software subscriptions** — Red Hat, Inc. sells its Red Hat Enterprise Linux products on a subscription basis. For a certain amount of money per year, you get binary code to run Linux (so you don't have to compile it yourself), guaranteed support, tools for tracking the hardware and software on your computer, access to the company's knowledge base, and other assets.

Although Red Hat's Fedora project includes much of the same software and is also available in binary form, there are no guarantees associated with the software or future updates of that software. A small office or personal user might take a risk on using Fedora (which is itself an excellent operating system), but a big company that's running mission-critical applications will probably put down a few dollars for RHEL.

- **Training and certification** — With Linux system use growing in government and big business, professionals are needed to support those systems. Red Hat offers training courses and certification exams to help system administrators become proficient using Red Hat Enterprise Linux Systems. In particular, the

Red Hat Certified Engineer (RHCE) and Red Hat Certified System Administrator (RHCSA) certifications have become popular (<http://www.redhat.com/certification>). More on RHCE/RHCSA certifications later in this chapter.

Other certification programs are offered by Linux Professional Institute (<http://www.lpi.org>), CompTIA (<http://www.comptia.org>), and Novell (<http://www.novell.com>). LPI and CompTIA are professional computer industry associations. Novell centers its training and certification on its SUSE Linux products.

- **Bounties** — Software bounties are a fascinating way for open source software companies to make money. Let's say that you are using XYZ software package and you need a new feature right away. By paying a software bounty to the project itself, or to other software developers, you can have your needed improvements moved to the head of the queue. The software you pay for will remain covered by its open source license, but you will have the features you need, at probably a fraction of the cost of building the project from scratch.
- **Donations** — Many open source projects accept donations from individuals or open source companies that use code from their projects. Amazingly, many open source projects support one or two developers and run exclusively on donations.
- **Boxed sets, mugs, and T-shirts** — Many open source projects have online stores where you can buy boxed sets (some people still like physical CDs and hard copies of documentation) and a variety of mugs, T-shirts, mouse pads, and other items. If you really love a project, for goodness sake, buy a T-shirt!

This is in no way an exhaustive list, because more creative ways are being invented every day to support those who create open source software. Remember that many people have become contributors to and maintainers of open source software because they needed or wanted the software themselves. The contributions they make for free are worth the return they get from others who do the same.

Becoming Red Hat Certified

Although this book is not focused on becoming certified in Linux, it does touch on the activities you need to be able to master to pass popular Linux certification exams. In particular, most of what is covered in the Red Hat Certified Engineer (RHCE) and Red Hat Certified System Administrator (RHCSA) exams is described in this book.

If you are looking for a job as a Linux IT professional, often RHCSA or RHCE certification is listed as a requirement or at least a preference for employers. The RHCSA exam (EX200) provides the basic certification, covering such topics as configuring disks and filesystems, adding users, setting up a simple web and FTP server, and adding swap space. The RHCE exam (EX300) tests for more advanced server configuration, as well as advanced knowledge of security features, such as SELinux and firewalls (iptables).

Those of us who have taught RHCE/RHCSA courses and given exams (as I did for three years) are not allowed to tell you exactly what is on the exam. However, Red Hat does

give an overview of how the exams work, as well as a list of topics you could expect to see covered in the exam. You can find those exam objectives on the following sites:

- **RHCSA** — <http://www.redhat.com/training/courses/ex200/examobjective>
- **RHCE** — <http://www.redhat.com/training/courses/ex300/examobjective>

As the exam objectives state, the RHCSA and RHCE exams are performance-based, which means that you are given tasks to do and that you must perform those tasks on an actual Red Hat Enterprise Linux system, as you would on the job. You are graded on how well you obtained the results of those tasks.

If you plan to take the exams, check back to the exam objectives pages often, as they change from time to time. Keep in mind also that the RHCSA is a standalone certification; however, you must pass the RHCSA and the RHCE exams to get an RHCE certification. Often, the two exams are given on the same day.

You can sign up for RHCSA and RHCE training and exams at <http://training.redhat.com>. Training and exams are given at major cities all over the United States and around the world. The skills you need to complete these exams are described in the following sections.

RHCSA topics

As noted earlier, RHCSA exam topics cover basic system administration skills. These are the current topics listed at the RHCSA exam objectives site (again, check the exam objectives site in case they change):

- **Understand essential tools** — You are expected to have a working knowledge of the command shell (bash), including how to use proper command syntax and do input/output redirection (< > >>). You need to know how to log in to remote and local systems. Expect to have to create, move, copy, link, delete, and change permission and ownership on files. Likewise, you should know how to look up information on man pages and `/usr/share/doc`.
- **Operate running systems** — In this category, you must understand the Linux boot process, go into single-user mode, shut down, reboot, and change run levels. You must be able to start and stop virtual machines and network services, as well as find and interpret log files.
- **Configure local storage** — Setting up disk partitions includes creating physical volumes and configuring them to be used for Logical Volume Management (LVM) or encryption (LUKS). You should also be able to set up those partitions as filesystems or swap space that can be mounted or enabled at boot time.
- **Create and configure filesystems** — Create and automatically mount different kinds of filesystems, including regular Linux filesystems (ext2, ext3, or ext4), LUKS-encrypted filesystems, and network filesystems (NFS and CIFS). Create

collaborative directories using the set group ID bit feature and Access Control Lists (ACL). You must also be able to use LVM to extend the size of a logical volume.

- **Deploy, configure, and maintain systems** — This covers a range of topics, including configuring networking, creating cron tasks, setting the default run level, and installing RHEL systems. You must also be able to configure a simple HTTP and FTP server. For software packages, you must be able to install packages from Red Hat Network, a remote repository, or the local filesystem. Finally, you must be able to properly install a new kernel and choose that or some other kernel to boot up when the system starts.
- **Manage users and groups** — You must know how to add, delete, and change user and group accounts. Another topic you should know is password aging, using the `chage` command. You must also know how to configure a system to authenticate by connecting to an LDAP directory server.
- **Manage security** — You must have a basic understanding of how to set up a firewall (system-config-firewall or iptables) and how to use SELinux.

Most of these topics are covered in this book. Refer to Red Hat documentation (<http://docs.redhat.com>) under the Red Hat Enterprise Linux heading for descriptions of features not found in this book. In particular, the Deployment Guide contains descriptions of many of the RHCSA-related topics.

RHCE topics

RHCE exam topics cover more advanced server configuration, along with a variety of security features for securing those servers. Again, check the RHCE exam objectives site for the most up-to-date information on topics you should study for the exam.

The system configuration and management requirement for the RHCE exam covers a range of topics, including the following:

- **Route IP traffic** — Set up static routes to specific network addresses.
- **Firewalls** — Block or allow traffic to selected ports on your system that offer services such as web, FTP, and NFS, as well as block or allow access to services based on the originator's IP address.
- **Kernel tunables** — Set kernel tunable parameters using the `/etc/sysctl.conf` file and the `sysctl` command.
- **Configure iSCSI** — Set up system as an iSCSI initiator that mounts an iSCSI target at boot time.
- **System reports** — Use features such as `sar` to report on system use of memory, disk access, network traffic, and processor utilization.
- **Shell scripting** — Create a simple shell script to take input and produce output in various ways.

- **Remote logging** — Configure the `rsyslogd` facility to gather log messages and distribute them to a remote logging server. Also, configure a remote logging server facility to gather log messages from logging clients.
- **SELinux** — With Security Enhanced Linux in Enforcing mode, make sure that all server configurations described in the next section are properly secured with SELinux.

For each of the network services in the list that follows, make sure that you can go through the steps to install packages required by the service, set up SELinux to allow access to the service, set the service to start at boot time, secure the service by host or by user (using iptables, TCP wrappers, or features provided by the service itself), and configure it for basic operation. These are the services:

- **Web server** — Configure an Apache (HTTP/HTTPS) server. You must be able to set up a virtual host, deploy a CGI script, use private directories, and allow a particular Linux group to manage the content.
- **DNS server** — Set up a DNS server (bind package) to act as a caching-only name server that can forward DNS queries to another DNS server. No need to configure master or slave zones.
- **FTP server** — Set up an FTP server to provide anonymous downloads.
- **NFS server** — Configure an NFS server to share specific directories to specific client systems so they can be used for group collaboration.
- **Windows file sharing server** — Set up Linux (Samba) to provide SMB shares to specific hosts and users. Configure the shares for group collaboration.
- **Mail server** — Configure postfix or sendmail to accept incoming mail from outside of the local host. Relay mail to a smart host.
- **Secure Shell server** — Set up the SSH service (sshd) to allow remote login to your local system as well as key-based authentication. Otherwise, configure the `sshd.conf` file as needed.
- **Network Time server** — Configure a Network Time Protocol server (ntpd) to synchronize time with other NTP peers.

While there are other tasks in the RHCE exam, as just noted, keep in mind that most of the tasks have you configure servers, then secure those servers using any technique you need. Those can include firewall rules (iptables), SELinux, TCP Wrappers, or any features built into configuration files for the particular service.

Summary

Linux is an operating system that is built by a community of software developers around the world and led by its creator, Linus Torvalds. It is derived originally from the UNIX operating system, but has grown beyond UNIX in popularity and power over the years.

The history of the Linux operating system can be tracked from early UNIX systems that were distributed free to colleges and improved by initiatives such as the Berkeley Software Distribution (BSD). The Free Software Foundation helped make many of the components needed to create a fully-free UNIX-like operating system. The Linux kernel itself was the last major component needed to complete the job.

Most Linux software projects are protected by one of a set of licenses that fall under the Open Source Initiative umbrella. The most prominent of these is the GNU Public License (GPL). Standards such as the Linux Standard Base and world-class Linux organizations and companies (such as Red Hat, Inc.) make it possible for Linux to continue to be a stable, productive operating system into the future.

Learning the basics of how to use and administer a Linux system will serve you well in any aspect of working with Linux. The remaining chapters each provide a series of exercises with which you can test your understanding. That's why, for the rest of the book, you will learn best with a Linux system in front of you so you can work through the examples in each chapter and complete the exercises successfully.

The next chapter describes how to get started with Linux by describing how to get and use a Linux desktop system.

Creating the Perfect Linux Desktop

IN THIS CHAPTER

Understanding the X Window System and desktop environments

Running Linux from a Live CD

Navigating the GNOME 3 desktop

Adding extensions to GNOME 3

Using Nautilus to manage files in GNOME 3

Working with the GNOME 2 desktop

Enabling 3D effects in GNOME 2

Using Linux as your everyday desktop system is becoming easier to do all the time. As with everything in Linux, you have choices. There are full-featured GNOME or KDE desktop environments or lightweight desktops such as LXDE or Xfce. There are even simpler stand-alone window managers.

Once you have chosen a desktop, you will find that almost every major type of desktop application you have on a Windows or Mac system will have equivalent applications in Linux. For applications that are not available in Linux, you can often run a Windows application in Linux using Windows compatibility software.

The goal of this chapter is to familiarize you with the concepts related to Linux desktop systems, and then give you tips for working with a Linux desktop. You will:

- Step through the desktop features and technologies that are available in Linux
- Tour the major features of the GNOME desktop environment
- Learn tips and tricks for getting the most out of your GNOME desktop experience

To use the descriptions in this chapter, I recommend you have a Fedora system running in front of you. You can get Fedora in lots of ways, including:

- **Running Fedora from a live CD**—Refer to Appendix A for information on downloading and burning a Fedora Live CD so you can boot it live to use with this chapter.
- **Installing Fedora permanently**—Install Fedora to your hard disk and boot it from there (as described in Chapter 9, “Installing Linux”).

Because the current release of Fedora uses the GNOME 3 interface, most of the procedures described here will work with other Linux distributions that have GNOME 3 available. If you are using Red Hat Enterprise Linux (which, as of RHEL 6, uses GNOME 2), I have added descriptions of GNOME 2 that you can try as well.

NOTE

Ubuntu uses its own Unity desktop as its default, instead of GNOME. You can, however, add GNOME and use it as the desktop environment for Ubuntu 11.10 and later. Older Ubuntu releases use GNOME 2 by default.

You can add GNOME 3 to a later Ubuntu release by doing the following from your Ubuntu system: Open the Ubuntu Software Center, install the GNOME Shell, log out, return to the login screen and select GNOME as your desktop session, and log in. Aside from some differences in the default set of applications available, the GNOME 3 descriptions in this book should work in Ubuntu exactly as described.

Understanding Linux Desktop Technology

Modern computer desktop systems offer graphical windows, icons, and menus that are operated from a mouse and keyboard. If you are under 30 years old, you might think there’s nothing special about that. But the first Linux systems did not have graphical interfaces available. Also, today, many Linux servers tuned for special tasks (for example, serving as a web server or file server) don’t have desktop software installed.

Nearly every major Linux distribution that offers desktop interfaces is based on the X Window System (<http://www.x.org>). The X Window System provides a framework on which different types of desktop environments or simple window managers can be built.

The X Window System (sometimes simply called X) was created before Linux existed and even predates Microsoft Windows. It was built to be a lightweight, networked desktop framework.

X works in a sort of backward client/server model. The X server runs on the local system, providing an interface to your screen, mouse, and keyboard. X clients (such as word processors, music players, or image viewers) can be launched from the local system or from any system on your network that the X server gives permission to do so.

X was created in a time when graphical terminals (thin clients) simply managed the keyboard, mouse, and display. Applications, disk storage, and processing power were all on larger centralized computers. So, applications ran on larger machines but were displayed and managed over the network on the thin client. Later, thin clients were replaced by desktop personal computers. Most client applications ran locally, using local processing power, disk space, memory, and other hardware features, while not allowing applications that didn't start from the local system.

X itself provides a plain gray background and a simple “X” mouse cursor. There are no menus, panels, or icons on a plain X screen. If you were to launch an X client (such as a terminal window or word processor), it would appear on the X display with no border around it to move, minimize, or close the window. Those features are added by a window manager.

A window manager adds the capability to manage the windows on your desktop and often provides menus for launching applications and otherwise working with the desktop. A full-blown desktop environment includes a window manager, but also adds menus, panels, and usually an application programming interface that is used to create applications that play well together.

So, how does an understanding of how desktop interfaces work in Linux help you when it comes to using Linux? Here are some ways:

- Because Linux desktop environments are not required to run a Linux system, a Linux system may have been installed without a desktop. It might offer only a plain-text, command-line interface. You can choose to add a desktop later. Once it is installed, you can choose whether to start up the desktop when your computer boots or start it as needed.
- For a very lightweight Linux system, such as one meant to run on less powerful computers, you can choose an efficient, though less feature-rich, window manager (such as `twm` or `fluxbox`) or a lightweight desktop environment (such as LXDE or Xfce).
- For more robust computers, you can choose more powerful desktop environments (such as GNOME and KDE) that can do such things as watch for events to happen (such as inserting a USB flash drive) and respond to those events (such as opening a window to view the contents of the drive).
- You can have multiple desktop environments installed and you can choose which one to launch when you log in. In this way, different users on the same computer can use different desktop environments.

Many different desktop environments are available to choose from in Linux. Here are a few examples:

- **GNOME**—GNOME is the default desktop environment for Fedora, Red Hat Enterprise Linux, and many others. It is thought of as a professional desktop environment, focusing on stability more than fancy effects.

- **K Desktop Environment**—KDE is probably the second most popular desktop environment for Linux. It has more bells and whistles than GNOME, and offers more integrated applications. KDE is also available with Fedora, RHEL, Ubuntu, and many other Linux systems.
- **Xfce**—The Xfce desktop was one of the first lightweight desktop environments. It is good to use on older or less powerful computers. It is available with RHEL, Fedora, Ubuntu, and other Linux distributions.
- **LXDE**—The Lightweight X11 Desktop Environment (LXDE) was designed to be a fast-performing, energy-saving desktop environment. Often, LXDE is used on less-expensive devices, such as netbook computers, and on live media (such as a live CD or live USB stick). It is the default desktop for the KNOPPIX live CD distribution. Although LXDE is not included with RHEL, you can try it with Fedora or Ubuntu.

GNOME was originally designed to resemble the MAC OS desktop, while KDE was meant to emulate the Windows desktop environment. Because it is the most popular desktop environment, and the one most often used in business Linux systems, most desktop procedures and exercises in this book use the GNOME desktop. Using GNOME, however, still gives you the choice of several different Linux distributions.

Starting with the Fedora GNOME Desktop Live CD

A live CD is the quickest way to get a Linux system up and running so you can start trying it out. With a Linux live CD, you can have Linux take over the operation of your computer temporarily, without harming the contents of your hard drive.

If you have Windows installed, Linux will just ignore it and use Linux to control your computer. When you are done with the Linux live CD, you can reboot the computer, pop out the CD, and go back to running whatever operating system was installed on the hard disk.

To try out a GNOME desktop along with the descriptions in this section, I suggest you get a Fedora Live CD (as described in Appendix A). Because a live CD does all its work from the CD and in memory, it will run slower than an installed Linux system. Also, although you can change files, add software, and otherwise configure your system, by default, the work you do disappears when you reboot, unless you explicitly save that data to your hard drive or external storage.

The fact that changes you make to the live CD environment go away on reboot is very good for trying out Linux, but not that great if you want an ongoing desktop or server system. For that reason, I recommend that if you have a spare computer, you install Linux permanently on that computer's hard disk to use with the rest of this book (as described in Chapter 9).

Once you have a live CD in hand, do the following to get started:

1. **Get a computer.** If you have a standard PC (32-bit or 64-bit) with a CD/DVD drive and at least 1GB of memory (RAM) and at least a 400-MHz processor, you are ready to start.
2. **Start the live CD.** Insert the live CD into your computer's CD drive, and reboot your computer (turn it off and back on again). Depending on the boot order set on your computer, the live CD might start up directly from the BIOS (the code that controls the computer before the operating system starts).

NOTE

If, instead of booting the live CD, your installed operating system starts up instead, you will need to do an additional step to start the live CD. Reboot again and when you see the BIOS screen, look for some words that say something like "Boot Order." The on-screen instructions may say to press the F12 or F1 function key. Press that key immediately from the BIOS screen. Next, you should see a screen that shows available selections. Highlight an entry for CD/DVD and press Enter to boot the live CD. If you don't see the drive there, you may need to go into BIOS setup and enable the CD/DVD drive there.

3. **Start Fedora.** If the CD is able to boot, you will see a boot screen. For Fedora, with Start Fedora highlighted, press Enter to start the live CD.
4. **Begin using the desktop.** For Fedora, the live CD boots directly to a GNOME 3 desktop by default. In some cases, if the specs of the computer are not up to requirements, Fedora will fall back to GNOME 2 instead.

You can now proceed to the next section, "Using the GNOME 3 Desktop" (which includes information on using GNOME 3 in Fedora and other operating systems). The section following that covers the GNOME 2 desktop.

Using the GNOME 3 Desktop

The GNOME 3 desktop offers a radical departure from its GNOME 2.x counterparts. Where GNOME 2.x is serviceable, GNOME 3 is elegant. With GNOME 3, a Linux desktop now appears more like the graphical interfaces on mobile devices, with less focus on multiple mouse buttons and key combinations and more mouse movement and one-click operations.

Instead of feeling structured and rigid, the GNOME 3 desktop seems to expand as you need it to. As a new application is run, its icon is added to the Dash. As you use the next workspace, a new one opens, ready for you to place more applications.

After the computer boots up

For a live CD, you should be booted right to the desktop with Live System User as your username. For an installed system, you see the login screen, with user accounts on the

system ready for you to select and enter a password. Figure 2.1 is an example of the login screen for Fedora.

FIGURE 2.1

Log in to the GNOME desktop from Fedora.

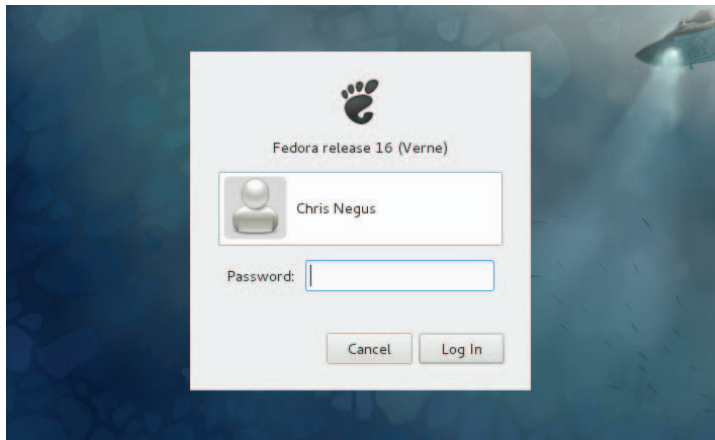

There is very little on the GNOME 3 desktop when you start out. The top bar has the word "Activities" on the left, a clock in the middle, and some icons on the right for such things as adjusting audio volume, checking your network connection, and viewing the name of the current user.

Navigating with the mouse

To get started, try navigating the GNOME 3 desktop with your mouse:

- 1. Toggle activities and windows.** Move your mouse cursor to the upper-left corner of the screen, near the Activities button. Each time you move there, your screen changes between showing you the windows you are actively using and a set of available Activities. (This has the same effect as pressing the Windows button.)
- 2. Open windows from applications bar.** Click to open some applications from the Dash on the left (Firefox, File Manager, Shotwell, or others). Move the mouse to the upper-left corner again and toggle between showing all active windows minimized (Overview screen) and showing them overlapping (full-sized). Figure 2.2 shows an example of the miniature windows view.
- 3. Open applications from Applications list.** From the Overview screen, select the Application button near the top of the page. The view changes to a set of icons representing the applications installed on your system, as shown in Figure 2.3.

FIGURE 2.2

Show all windows on the desktop minimized.

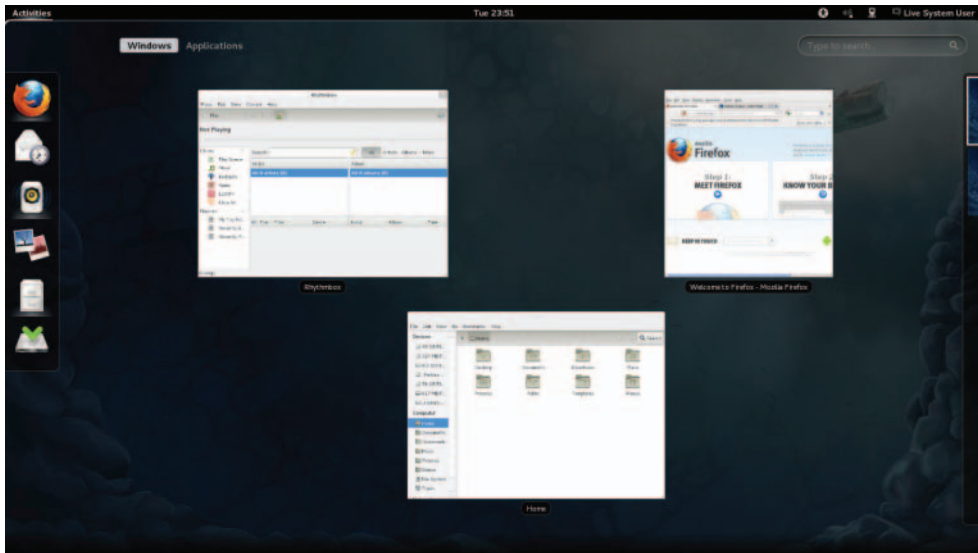

2

FIGURE 2.3

Show the list of available applications.



- 4. View additional applications.** From the Applications screen, there are several ways to change the view of your applications, as well as different ways to launch them:
 - **Scroll**—To see icons representing applications that are not on the screen, use the mouse to grab and move the scrollbar on the right. If you have a wheel mouse, you can use that instead to scroll the icons.
 - **Application groups**—Select an application group on the right (Accessories, Games, Graphics, and so on) to see applications that are in only that group.
 - **Launching an application**—To start the application you want, left-click on its icon to open the application in the current workspace. If you have a middle mouse button, you can click it on an application to open it in a new workspace. Right-click to open a menu displaying open instances of this application you can select, an option to open a New Window selection, and an option to add or remove the application from Favorites (so the application's icon appears on the Dash). Figure 2.4 shows an example of the menu.

FIGURE 2.4

Click the middle mouse button to display an application's selection menu.

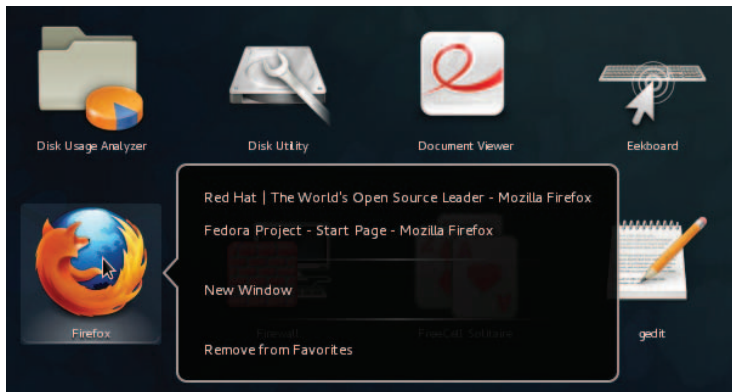

- 5. Open additional applications.** Start up additional applications. Notice that as you open a new application, an icon representing that application appears in the Dash bar on the left. Here are some other ways to start applications:
 - **Application icon**—Click any application icon to open that application.
 - **Drop Dash icons on workspace**—From the Windows view, you can drag any application icon from the Dash by holding the Ctrl key and dragging that icon to any of the miniature workspaces on the right.
- 6. Use multiple workspaces.** Move the mouse to the upper-left corner again to show a minimized view of all windows. Notice all the applications on the right jammed into a small representation of one workspace while an additional

workspace is empty. Drag-and-drop two of the windows to the empty desktop space. Figure 2.5 shows what the small workspaces look like. Notice that an additional empty workspace is created each time the last empty one is used. You can drag-and-drop the miniature windows between any workspace, and then select the workspace to view it.

FIGURE 2.5

As new desktops are used, additional ones appear on the right.

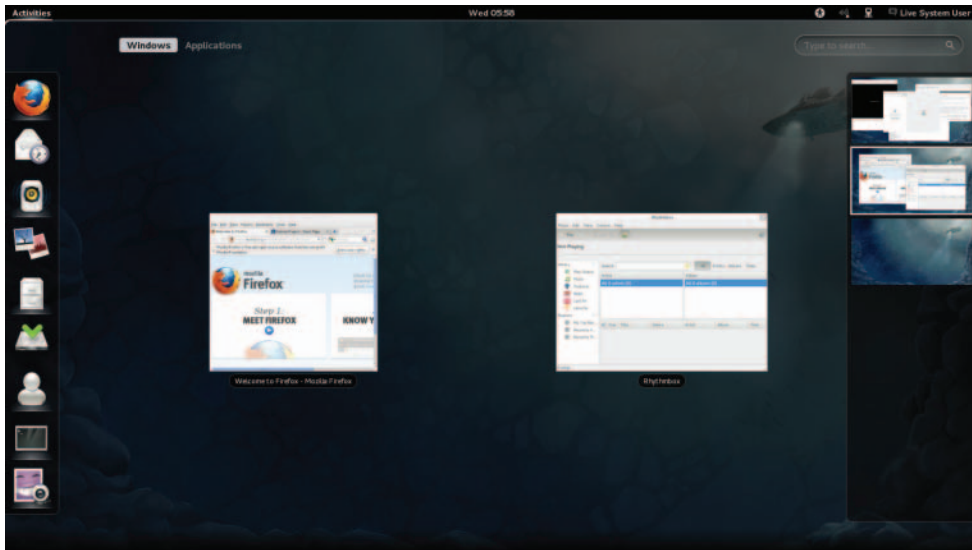

- 7. Use the window menu.** Move the mouse to the upper-left corner of the screen to return to the active workspace (large window view). Right-click the title bar on a window to view the window menu. Try these actions from that menu:
 - **Minimize**—Remove window temporarily from view.
 - **Maximize**—Expand window to maximum size.
 - **Move**—Change window to moving mode. Moving your mouse moves the window. Click to fix the window to a spot.
 - **Resize**—Change the window to resize mode. Moving your mouse resizes the window. Click to keep the size.
 - **Workspaces selections**—Several selections let you use workspaces in different ways. Select to make the window always on top of other windows, visible on every workspace, or only on the current workspace. Or move the window to another workspace, the one above or the one below.

If you don't feel comfortable navigating GNOME 3 with your mouse, or if you don't have a mouse, the next section helps you navigate the desktop from the keyboard.

Navigating with the keyboard

If you prefer to keep your hands on the keyboard, you can work with the GNOME 3 desktop directly from the keyboard in a number of ways, including the following:

- **Windows key**—Press the Windows key on the keyboard. On most PC keyboards, this is the key with the Microsoft Windows logo on it next to the Alt key. This toggles the mini-window (Overview) and active-window (current workspace) views. Many people use this key a lot.
- **Select different views**—From the Windows or Applications view, hold Ctrl+Alt+Tab to see a menu of the different views (see Figure 2.6). Still holding the Ctrl+Alt keys, press Tab again to highlight one of the following icons from the menu and release to select it:
 - **Top Bar**—Keeps the current view.
 - **Dash**—Highlights the first application in the application bar on the left. Use arrow keys to move up and down that menu and press Enter to open the highlighted application.
 - **Windows**—Selects the Windows view.
 - **Applications**—Selects the Applications view.
 - **Search**—Highlights the search box. Type a few letters to show only icons for applications that contain the letters you type. When you have typed enough letters to uniquely identify the application you want, press Enter to launch the application.

FIGURE 2.6

Press Ctrl+Alt+Tab to display additional desktop areas to select.

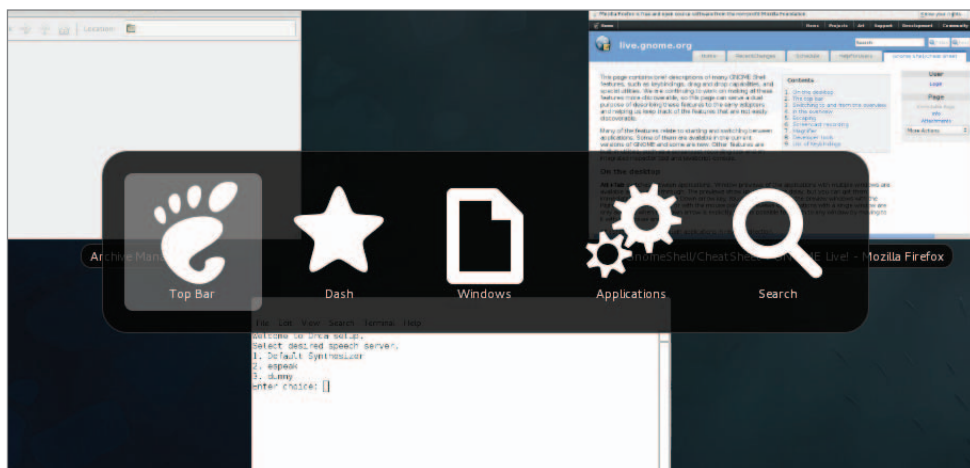

- **Select an active window**—Return to any of your workspaces (press the Windows key if you are not already on an active workspace). Press Alt+Tab to see a list of all active windows (see Figure 2.7). Continue to hold the Alt key as you press the Tab key (or right or left arrow keys) to highlight the application you want from the list of active desktop application windows. If an application has multiple windows open, press Alt+` (backtick, located above the Tab key) to choose among those sub-windows. Release the Alt key to select it.

FIGURE 2.7

Press Alt+Tab to select which running application to go to.

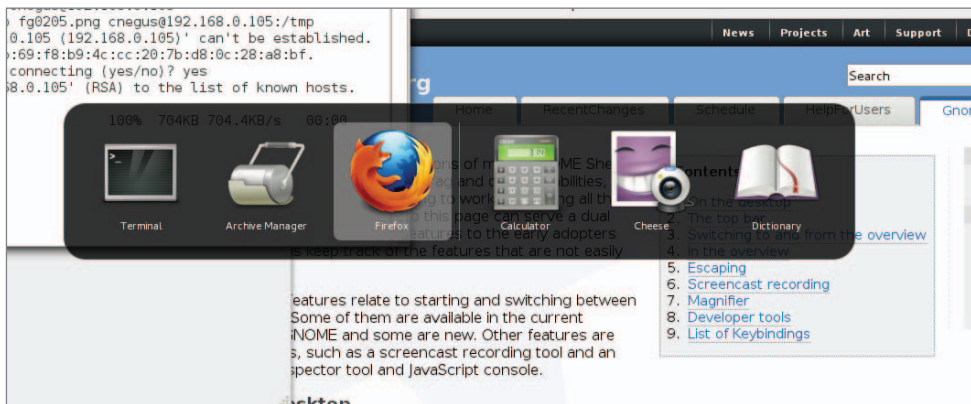

- **Launch a command or application**—From any active workspace, you can launch a Linux command or a graphical application. Here are some examples:
 - **Applications**—From the Overview screen, press Ctrl+Alt+Tab, and then continue to press Tab until the gears (Applications) icon is highlighted; then release Ctrl+Alt. The Applications view appears, with the first icon highlighted. Use the Tab key or arrow keys (up, down, right, and left) to highlight the application icon you want, and press Enter.
 - **Command box**—If you know the name of a command you want to run, press Alt+F2 to display a command box. Type the name of the command you want to run into the box (try **system-config-date** to adjust the date and time, for example).
 - **Search box**—From the Overview screen, press Ctrl+Alt+Tab, and then continue to press Tab until the magnifying glass (Search) icon is highlighted; then release Ctrl+Alt. In the search box now highlighted, type a few letters in an application's name or description (type **scr** to see what you get). Keep typing until the application you want is highlighted (in this case, Screenshot) and press Enter to launch it.

- **Dash**—From the Overview screen, press Ctrl+Alt+Tab, and then continue to press Tab until the star (Dash) icon is highlighted; then release Ctrl+Alt. From the Dash, move the up and down arrows to highlight an application you want to launch and press Enter.
- **Escape**—When you are stuck in an action you don't want to complete, try pressing the Esc key. For example, after pressing Alt+F2 (to enter a command), opening an icon from the top bar, or going to an overview page, pressing Esc returns you to the active window on the active desktop.

I hope you now feel comfortable navigating the GNOME 3 desktop. Next, you can try running some useful and fun desktop applications from GNOME 3.

Setting up the GNOME 3 desktop

A lot of what you need GNOME 3 to do for you is set up automatically. There are, however, a few tweaks you will want to make to get the desktop the way you want. Most of these setup activities are available from the System Settings window (see Figure 2.8). Open the System Settings icon from the Applications screen.

FIGURE 2.8

Change desktop settings from the System Settings window.

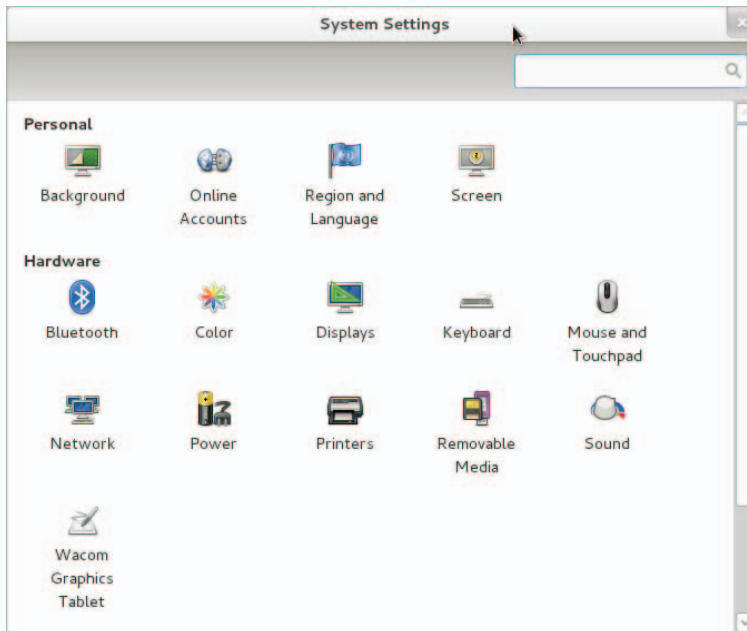

Here are some suggestions for configuring a GNOME 3 desktop:

- **Configure networking**—A wired network connection is often configured automatically when you boot up your Fedora system. For wireless, you probably have to select your wireless network and add a password when prompted. An icon in the top bar lets you do any wired or wireless network configuration you need to do. Refer to Chapter 14, “Administering Networking,” for further information on configuring networking.
- **Personal settings**—Tools in this group let you change your desktop background (Background), use different online accounts (Online Accounts), and set your language and date and currency format based on region (Region and Language) and screen locking (Screen). To change your background, open the System Settings window, select Background, and then select from the available Wallpapers. To add your own Background, download a wallpaper image you like to your Pictures folder, and then click the Wallpapers box to change it to Pictures folder and choose the image you want.
- **Bluetooth**—If your computer has Bluetooth hardware, you can enable that device to communicate with other Bluetooth devices.
- **Printers**—Instead of using the System Settings window to configure a printer, refer to Chapter 16, “Configuring a Print server,” for information on setting up a printer using the CUPS service.
- **Sound**—Click the Sound settings button to adjust sound input and output devices on your system.
- **Removable media**—To configure what happens when CDs, DVDs, music players, or other removable media are inserted into your computer, select the Removable Media icon. See Chapter 8, “Learning System Administration,” for information on configuring removable media.

Extending the GNOME 3 desktop

If the GNOME 3 shell doesn’t do everything you like, don’t despair. You can add extensions to provide additional functionality to GNOME 3. There is also a GNOME Tweak Tool that lets you change advanced settings in GNOME 3.

Using GNOME shell extensions

GNOME shell extensions are available to change the way your GNOME desktop looks and behaves. Visit the GNOME Shell Extensions site (<http://extensions.gnome.org>) from your Firefox browser on your GNOME 3 desktop, and the site tells you what extension you have installed and which ones are available for you to install.

Because the extensions page knows what extensions you have and the version of GNOME 3 you are running, it can present only those extensions that are compatible with your system. Many of the extensions help you add back in features from GNOME 2, including:

- **Applications Menu**—Adds an Applications menu to the top panel, just as it was in GNOME 2.

- **Places Status Indicator**—Adds a systems status menu, similar to the Places menu in GNOME 2, to let you quickly navigate to useful folders on your system.
- **Window List**—Adds a list of active windows to the top panel, similar to the Window List that appeared on the bottom panel in GNOME 2.

To install an extension, simply select the extension from the list to see the extension's page, and then click the button on that page from off to on. Click Install when you are asked if you want to download and install the extension. The extension is then added to your desktop.

Figure 2.9 shows an example of the Applications Menu (the GNOME foot icon), Window List (showing several active applications icons), and Places Status Indicator (with folders displayed from a drop-down menu).

FIGURE 2.9

Extensions add features to the GNOME 3 desktop.

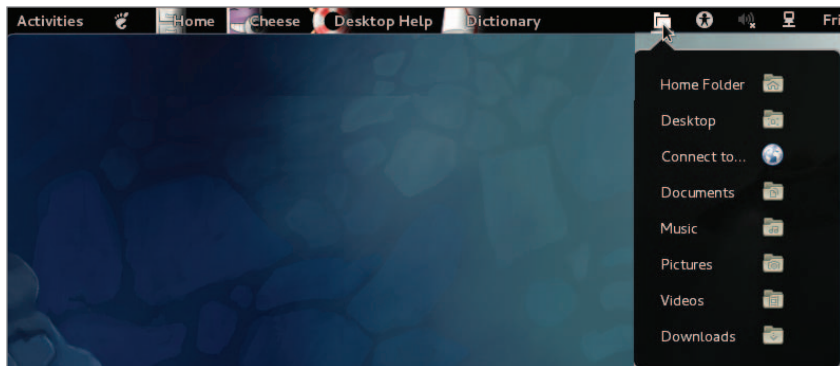

More than 100 GNOME shell extensions are available now, and more are being added all the time. Other popular extensions include Notifications Alert (which alerts you of unread messages), Presentation Mode (which prevents the screensaver from coming on when you are giving a presentation), and Music Integration (which integrates popular music players into GNOME 3 so you are alerted about songs being played).

Because the Extension's site can keep track of your extensions, you can click the Installed extensions button at the top of the page and see every extension that is installed. You can turn the extensions off and on from there and even delete them permanently.

Using the GNOME Tweak Tool

If you don't like the way some of the built-in features of GNOME 3 behave, you can change many of them with the GNOME Tweak Tool. This tool is not installed by default with the

Fedora GNOME Live CD, but you can add it by installing the `gnome-tweak-tool` package. (See Chapter 10, “Getting and Managing Software,” for information on how to install software packages in Fedora.)

Once installed, the GNOME Tweak Tool is available by launching the Advanced Settings icon from your Applications screen. Start with the Desktop category to consider what you might want to change in GNOME 3. Figure 2.10 shows the Tweak Tool (Advanced Settings window) displaying Desktop settings.

FIGURE 2.10

Change desktop settings using the GNOME Tweak Tool (Advanced Settings).

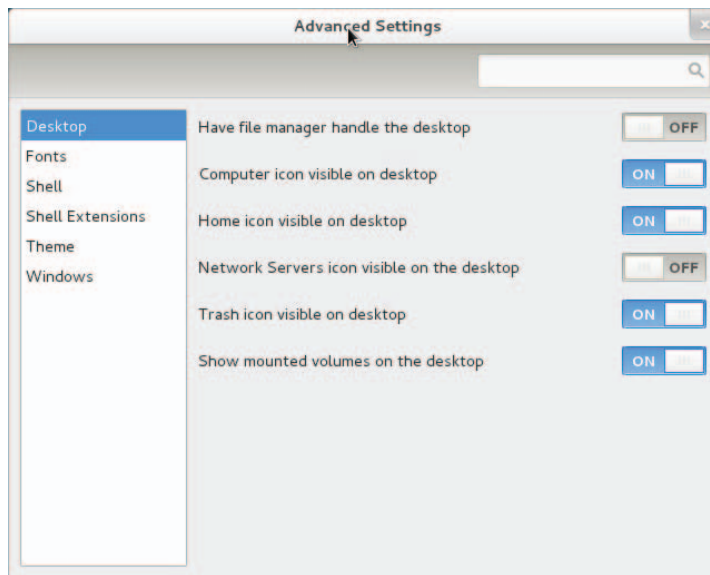

If you are used to putting files and folders on your desktop, you can turn on the Have file manager handle the desktop option. You will immediately be able to open folders and drag-and-drop files to the desktop. If fonts are too small for you, select the Fonts category and drag the Text scaling factor bar to increase the font size. Or change fonts individually for documents, window titles, or monospace fonts.

Under Shell settings, you can change how clock information is displayed in the top bar or set what happens when you close your laptop lid (suspend, hibernate, and so on). To change the look of the desktop, select the Theme category and change the Icon theme and GTK+ theme as you like from drop-down boxes.

Starting with desktop applications

The Fedora GNOME 3 desktop live CD comes with some cool applications you can start using immediately. To use GNOME 3 as your everyday desktop, you should install it permanently to your computer's hard disk and add the applications you need (a word processor, image editor, drawing application, and so on). If you are just getting started, the following sections list some cool applications to try out.

Managing files and folders with Nautilus

To move, copy, delete, rename, and otherwise organize files and folders in GNOME 3, you can use the Nautilus file manager. Nautilus comes with the GNOME desktop and works like other file managers you may use in Windows or Mac.

To open Nautilus, click the Files icon from the GNOME Dash or Applications list. Your user account starts with a set of folders designed to hold the most common types of content: Music, Pictures, Videos, and the like. These are all stored in what is referred to as your Home directory. Figure 2.11 shows Nautilus open to a home directory.

FIGURE 2.11

Manage files and folders from the Nautilus window.

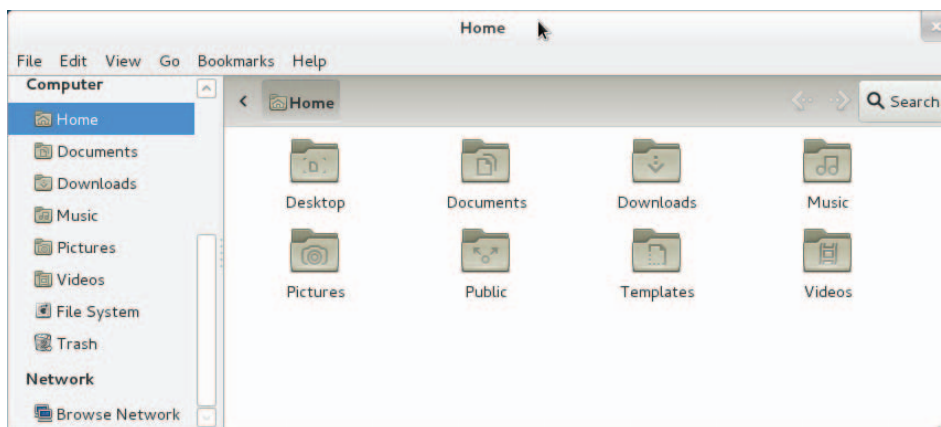

When you want to save files you downloaded from the Internet or created with a word processor, you can organize them into these folders. You can create new folders as needed, drag-and-drop files and folders to copy and move them, and delete them.

Because Nautilus is not much different from most file managers you have used on other computer systems, this chapter does not go into detail about how to use drag-and-drop

and traverse folders to find your content. However, I do want to make a few observations that may not be obvious about how to use Nautilus:

- **Home folder**—You have complete control over the files and folders you create in your Home folder. Most other parts of the filesystem are not accessible to you as a regular user.
- **Filesystem organization**—Although it appears under the name Home, your home folder is actually located in the filesystem under the /home folder in a folder named after your username—for example, /home/liveuser. In the next few chapters, you will learn how the filesystem is organized (especially in relation to the Linux command shell).
- **Working with files and folders**—Right-click a file or folder icon to see how you can act on it. For example, you can copy, cut, move to trash (delete), or open any file or folder icon.
- **Creating folders**—To create a new folder, right-click in a folder window and select Create New Folder. Type the new folder name over the highlighted Untitled Folder and press Enter to name the folder.
- **Accessing remote content**—Nautilus can display content from remote servers as well as the local filesystem. In Nautilus, select Connect to Server from the file menu. You can connect to a remote server via SSH (secure shell), FTP with login, Public FTP, Windows share, WebDav (HTTP), or Secure WebDav (HTTPS). Add appropriate user and password information as needed, and the content of the remote server appears in the Nautilus window. Figure 2.12 shows an example of a Nautilus window displaying folders from a remote server over SSH protocol.

FIGURE 2.12

Access remote folders using the Nautilus Connect to Server feature.

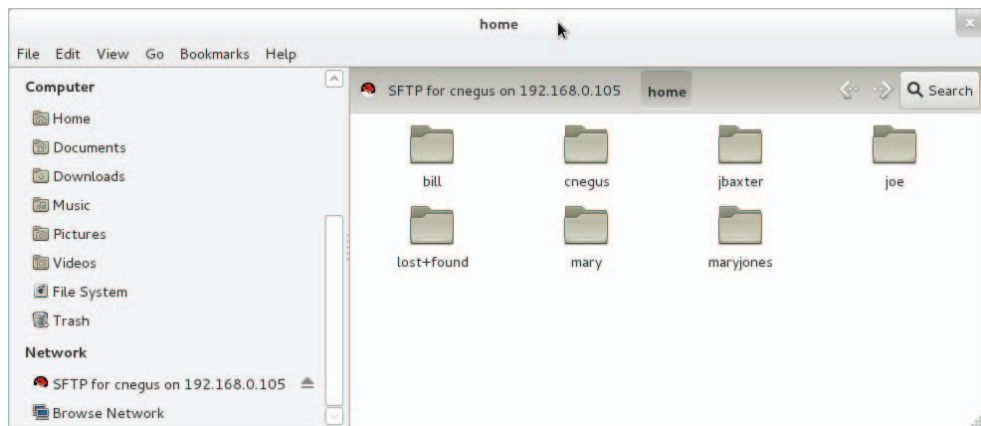

Installing and managing additional software

The Fedora Live CD comes with a web browser (Firefox), a file manager (Nautilus), and a few other common applications. However, there are many other useful applications that, because of their size, just wouldn't fit on a live CD. If you install the live CD to your hard disk (as described in Chapter 9), you almost certainly will want to add some more software.

NOTE

Don't try installing software if you are running the live CD. Because writeable space on a live CD uses virtual memory (RAM), that space is limited and can easily run out. Also, when you reboot your system, anything you install will be gone.

When Fedora is installed, it is automatically configured to connect your system to the huge Fedora software repository that is available on the Internet. As long as you have an Internet connection, you can run the Add/Remove software tool to download and install any of thousands of Fedora packages.

Although the entire facility for managing software in Fedora (the `yum` and `rpm` features) is described in detail in Chapter 10, "Getting and Managing Software," you can start installing some software packages without knowing much about how the feature works. Begin by going to the applications screen and opening the Add/Remove Software window.

With the Add/Remove Software window open, you can select the applications you want to install by searching (type the name into the Find box), choosing a category, or sorting packages and selecting from a list (by collections, newest packages, or selected packages). Figure 2.13 shows a search for the LibreOffice Writer package, with the package selected and ready to install.

FIGURE 2.13

Download and install software from the huge Fedora repository.

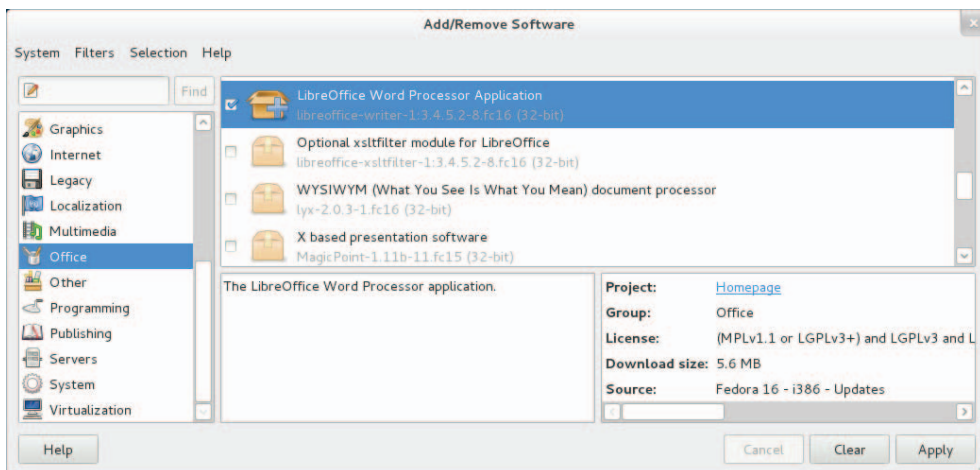

With the packages you want selected, you can read a description of the package and even go to the package's homepage to read more about it. When you are ready, click Apply to install the package and any dependent packages needed to make it work.

By searching for and installing some common desktop applications, you should be able to start using your desktop effectively. Refer to Chapter 10 for details on how to add software repositories and use `yum` and `rpm` commands to manage software in Fedora and RHEL.

Playing music with Rhythmbox

Rhythmbox is the music player that comes on the Fedora GNOME Live CD. You can launch Rhythmbox from the GNOME 3 Dash, and then immediately play music CDs, podcasts, or Internet radio shows. You can import audio files in WAV and Ogg Vorbis formats, or add plug-ins for MP3 or other audio formats.

Figure 2.14 shows an example of the Rhythmbox window with several audio CDs imported.

FIGURE 2.14

Play music, podcasts, and Internet radio from Rhythmbox.

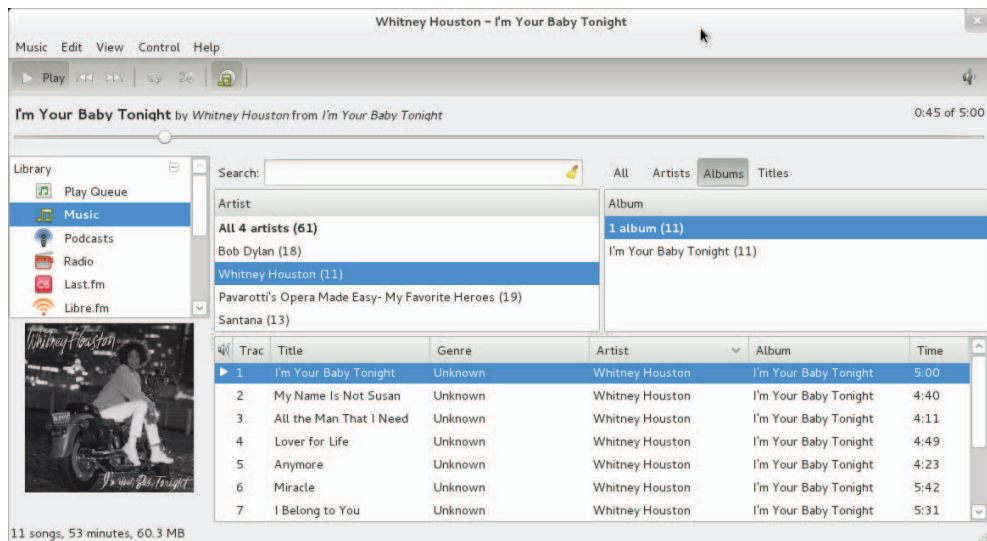

Here are a few ways you can get started with Rhythmbox:

- **Radio**—Double-click on the Radio selection under Library. Then choose a radio station from the list that appears to the right.
- **Podcasts**—Search for podcasts on the Internet and find the URL for one that interests you. Right-click the Podcasts entry and select New Podcast Feed. Paste

or type in the URL to the podcast and click Add. A list of podcasts from the site you selected appears to the right. Double-click on the one you want to listen to.

- **Audio CDs**—Insert an audio CD and press Play when it appears in the Rhythmbox window. Rhythmbox also lets you rip and burn audio CDs.
- **Audio files**—Rhythmbox can play WAV and Ogg Vorbis files. By adding plug-ins, you can play many other audio formats, including MP3. Because there are patent issues related to the MP3 format, the ability to play MP3s is not included with Fedora. In Chapter 10, I describe how to get software you need that is not in the repository of your Linux distribution.

Plug-ins are available for Rhythmbox to get cover art, show information about artists and songs, add support for music services (such as Last.fm and Magnatune), and fetch song lyrics.

Stopping the GNOME 3 desktop

When you are done with your GNOME 3 session, select the User button in the upper-right corner of the top bar. From there, you can choose to Log Out, Suspend your session, or switch to a different user account without logging out.

Using the GNOME 2 Desktop

The GNOME 2 desktop is the default desktop interface used up through Red Hat Enterprise Linux 6. It is well known, stable, and perhaps a bit boring.

GNOME 2 desktops provide the more standard menus, panels, icons, and workspaces. If you are using a Red Hat Enterprise Linux system up to RHEL6 or an older Fedora or Ubuntu distribution, you are probably looking at a GNOME 2 desktop. So, this section provides a tour of GNOME 2, along with some opportunities for sprucing it up a bit.

As of this writing, GNOME 2.38 is the most recent version available in Red Hat Enterprise Linux, although the distribution you are using may or may not include this version. Recent GNOME releases include advance in 3D effects (see “3D effects with AIGLX” later in this chapter) and improved usability features.

To use your GNOME desktop, you should become familiar with the following components:

- **Metacity (window manager)**—The default window manager for GNOME 2.2 is Metacity. Metacity configuration options let you control such things as themes, window borders, and controls used on your desktop.
- **Compiz (window manager)**—You can enable this window manager in GNOME to provide 3D desktop effects.
- **Nautilus (file manager/graphical shell)**—When you open a folder (by double-clicking the Home icon on your desktop, for example), the Nautilus window

opens and displays the contents of the selected folder. Nautilus can also display other types of content, such as shared folders from Windows computers on the network (using SMB).

- **GNOME panels (application/task launcher)**—These panels, which line the top and bottom of your screen, are designed to make it convenient for you to launch the applications you use, manage running applications, and work with multiple virtual desktops. By default, the top panel contains menu buttons (Applications, Places, and System), desktop application launchers (Evolution e-mail and Firefox web browser), a workspace switcher (for managing four virtual desktops), and a clock. Icons appear in the panel when you need software updates or SELinux detects a problem. The bottom panel has a Show Desktop button, window lists, a trash can, and workspace switcher.
- **Desktop area**—The windows and icons you use are arranged on the desktop area, which supports drag-and-drop between applications, a desktop menu (right-click to see it), and icons for launching applications. A Computer icon consolidates CD drives, floppy drives, the filesystem, and shared network resources in one place.

GNOME also includes a set of Preferences windows that enable you to configure different aspects of your desktop. You can change backgrounds, colors, fonts, keyboard shortcuts, and other features related to the look and behavior of the desktop. Figure 2.15 shows how the GNOME 2 desktop environment appears the first time you log in, with a few windows added to the screen.

FIGURE 2.15

The GNOME 2 desktop environment

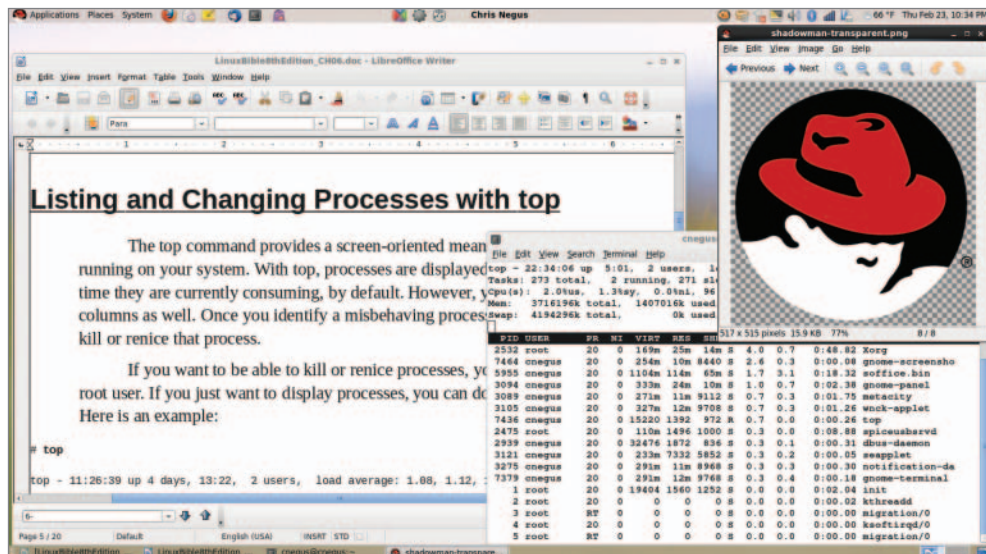

The desktop shown in Figure 2.15 is for Red Hat Enterprise Linux. The following sections provide details on using the GNOME 2 desktop.

Using the Metacity window manager

The Metacity window manager seems to have been chosen as the default window manager for GNOME because of its simplicity. The creator of Metacity refers to it as a “boring window manager for the adult in you” and then goes on to compare other window managers to colorful, sugary cereal, whereas Metacity is characterized as Cheerios.

NOTE

To use 3D effects, your best solution is to use the Compiz window manager, described later in this chapter.

There really isn't much you can do with Metacity (except get your work done efficiently). You assign new themes to Metacity and change colors and window decorations through the GNOME preferences (described later). A few Metacity themes exist, but expect the number to grow.

Basic Metacity functions that might interest you are keyboard shortcuts and the workspace switcher. Table 2.1 shows keyboard shortcuts to get around the Metacity window manager.

TABLE 2.1: Keyboard Shortcuts

Actions	Keystrokes
Cycle backward, without pop-up icons	Alt+Shift+Esc
Cycle backward among panels	Alt+Ctrl+Shift+Tab
Close menu	Esc

There are many other keyboard shortcuts you can use with the window manager as well. Select System ⇨ Preferences ⇨ Keyboard Shortcuts to see a list of shortcuts such as the following:

- **Run Dialog**—To run a command to launch an application from the desktop by command name, press Alt+F2. From the dialog box that appears, type the command and press Enter. For example, type **gedit** to run a simple graphical text editor.
- **Lock Screen**—If you want to step away from your screen and lock it, press Ctrl+Alt+L. You will need to type your user password to open the screen again.
- **Show Main Menu**—To open an application from the Applications, Places, or System menu, press Alt+F1. Then use the up and down arrow keys to select from the current menu or right and left arrow keys to select from other menus.
- **Print Screen**—Press the Print Screen key to take a picture of the entire desktop. Press Alt+Print Screen to take a picture of the current window.

Another Metacity feature of interest is the workspace switcher. Four virtual workspaces appear in the Workspace Switcher on the GNOME 2 panel. You can do the following with the Workspace Switcher:

- **Choose current workspace**—Four virtual workspaces appear in the Workspace Switcher. Click any of the four virtual workspaces to make it your current workspace.
- **Move windows to other workspaces**—Click any window, each represented by a tiny rectangle in a workspace, to drag-and-drop it to another workspace. Likewise, you can drag an application from the Window List to move that application to another workspace.
- **Add more workspaces**—Right-click the Workspace Switcher and select Preferences. You can add workspaces (up to 32).
- **Name workspaces**—Right-click the Workspace Switcher and select Preferences. Click in the Workspaces pane to change names of workspaces to any names you choose.

You can view and change information about Metacity controls and settings using the `gconf-editor` window (type `gconf-editor` from a Terminal window). As the window says, it is not the recommended way to change preferences, so when possible, you should change the desktop through GNOME 2 preferences. However, `gconf-editor` is a good way to see descriptions of each Metacity feature.

From the `gconf-editor` window, select apps ⇨ metacity, and then choose from general, global_keybindings, keybindings_commands, window_keybindings, and workspace_names. Click each key to see its value, along with short and long descriptions of the key.

Changing GNOME appearance

You can change the general look of your GNOME desktop by selecting System ⇨ Preferences ⇨ Appearance. From the Appearance Preferences window, select from three different tabs:

- **Theme**—Entire themes are available for the GNOME 2 desktop that change the colors, icons, fonts, and other aspects of the desktop. Several different themes come with the GNOME desktop, which you can simply select from this tab to use. Or click Get more themes online to choose from a variety of available themes.
- **Background**—To change your desktop background, select from a list of backgrounds on this tab to have the one you choose immediately take effect. To add a different background, put the background you want on your system (perhaps download one by selecting Get more backgrounds online and downloading it to your Pictures folder). Then click Add and select the image from your Pictures folder.
- **Fonts**—Different fonts can be selected to use by default with your applications, documents, desktop, window title bar, and for fixed width.

Using the GNOME panels

The GNOME panels are placed on the top and bottom of the GNOME desktop. From those panels, you can start applications (from buttons or menus), see what programs are active, and monitor how your system is running. There are also many ways to change the top and bottom panels—by adding applications or monitors or by changing the placement or behavior of the panel, for example.

Right-click any open space on either panel to see the Panel menu. Figure 2.16 shows the Panel menu on the top.

FIGURE 2.16

The GNOME Panel menu

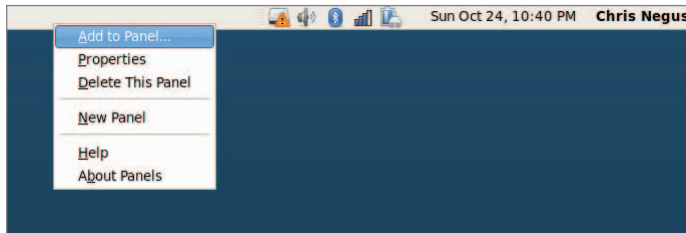

From GNOME's Panel menu, you can choose from a variety of functions, including:

- **Use the menus**
 - The Applications menu displays most of the applications and system tools you will use from the desktop.
 - The Places menu lets you select places to go, such as the Desktop folder, home folder, removable media, or network locations.
 - The System menu lets you change preferences and system settings, as well as get other information about GNOME.
- **Add to Panel**—Add an applet, menu, launcher, drawer, or button.
- **Properties**—Change the panel's position, size, and background properties.
- **Delete This Panel**—Delete the current panel.
- **New Panel**—Add panels to your desktop in different styles and locations.

You can also work with items on a panel. For example, you can:

- **Move items**—To move an item on a panel, right-click it, select Move, and then drag-and-drop it to a new position.
- **Resize items**—You can resize some elements, such as the Window List, by clicking an edge and dragging it to the new size.
- **Use the Window List**—Tasks running on the desktop appear in the Window List area. Click a task to minimize or maximize it.

The following sections describe some things you can do with the GNOME panel.

Using the Applications and System menus

Click Applications on the panel, and you see categories of applications and system tools that you can select. Click the application you want to launch. To add an item from a menu so that it can launch from the panel, drag-and-drop the item you want to the panel.

You can add items to your GNOME 2 menus. To do that, right-click on any of the menu names, and then select Edit Menus. The window that appears lets you add or delete menus associated with the Applications and System menus. You can also add items to launch from those menus by selecting New Item and typing the name, command, and comment for the item.

Adding an applet

You can run several small applications, called *applets*, directly on the GNOME panel. These applications can show information you may want to see on an ongoing basis or may just provide some amusement. To see what applets are available and to add applets that you want to your panel, perform the following steps:

1. Right-click an open space in the panel so that the Panel menu appears.
2. Click Add to Panel. An Add to Panel window appears.
3. Select from among several dozen applets, including a clock, dictionary lookup, stock ticker, and weather report. The applet you select appears on the panel, ready for you to use.

Figure 2.17 shows (from left to right) eyes, system monitor, weather report, terminal, and Wanda the fish.

FIGURE 2.17

Placing applets on the panel makes accessing them easy.

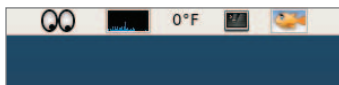

After an applet is installed, right-click it on the panel to see what options are available. For example, select Preferences for the stock ticker, and you can add or delete stocks whose prices you want to monitor. If you don't like the applet's location, right-click it, click Move, slide the mouse until the applet is where you want it (even to another panel), and click to set its location.

If you no longer want an applet to appear on the panel, right-click it, and then click Remove From Panel. The icon representing the applet disappears. If you find that you have run out of room on your panel, you can add a new panel to another part of the screen, as described in the next section.

Adding another panel

If you run out of space on the top or bottom panels, you can add more panels to your desktop. You can have several panels on your GNOME 2 desktop. You can add panels that run along the entire bottom, top, or side of the screen. To add a panel, do the following:

1. Right-click an open space in the panel so that the Panel menu appears.
2. Click New Panel. A new panel appears on the side of the screen.
3. Right-click an open space in the new panel and select Properties.
4. From the Panel Properties, select where you want the panel from the Orientation box (Top, Bottom, Left, or Right).

After you've added a panel, you can add applets or application launchers to it as you did to the default panel. To remove a panel, right-click it and select Delete This Panel.

Adding an application launcher

Icons on your panel represent a web browser and several office productivity applications. You can add your own icons to launch applications from the panel as well. To add a new application launcher to the panel, do the following:

1. Right-click in an open space on the panel.
2. Click Add to Panel ⇨ Application Launcher from the menu. All application categories from your Applications and System menus appear.
3. Select the arrow next to the category of application you want, and then select Add. An icon representing the application appears on the panel.

To launch the application you just added, simply click the icon on the panel.

If the application you want to launch is not on one of your menus, you can build a launcher yourself as follows:

1. Right-click in an open space on the panel.
2. Click Add to Panel ⇨ Custom Application Launcher ⇨ Add. The Create Launcher window appears.
3. Provide the following information for the application that you want to add:
 - **Type**—Select Application (to launch a regular GUI application) or Application in Terminal. Use Application in Terminal if the application is a character-based or ncurses application. (Applications written using the ncurses library run in a Terminal window but offer screen-oriented mouse and keyboard controls.)
 - **Name**—A name to identify the application (this appears in the tooltip when your mouse is over the icon).

- **Command**—The command line that is run when the application is launched. Use the full pathname, plus any required options.
 - **Comment**—A comment describing the application. It also appears when you later move your mouse over the launcher.
4. Click the Icon box (it might say No Icon). Select one of the icons shown and click OK. Alternatively, you can browse your filesystem to choose an icon.
 5. Click OK.

The application should now appear in the panel. Click it to start the application.

NOTE

Icons available to represent your application are contained in the `/usr/share/pixmaps` directory. These icons are either in `.png` or `.xpm` formats. If there isn't an icon in the directory you want to use, create your own (in one of those two formats) and assign it to the application.

Adding a drawer

A drawer is an icon that you can click to display other icons representing menus, applets, and launchers; it behaves just like a panel. Essentially, any item you can add to a panel you can add to a drawer. By adding a drawer to your GNOME panel, you can include several applets and launchers that together take up the space of only one icon. Click on the drawer to show the applets and launchers as if they were being pulled out of a drawer icon on the panel.

To add a drawer to your panel, right-click the panel and select **Add to Panel ⇄ Drawer**. A drawer appears on the panel. Right-click it, and add applets or launchers to it as you would to a panel. Click the icon again to retract the drawer.

Figure 2.18 shows a portion of the panel with an open drawer that includes an icon for launching a weather report, sticky notes, and stock monitor.

FIGURE 2.18

Add launchers or applets to a drawer on your GNOME 2 panel.

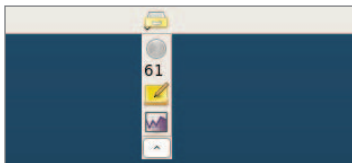

Changing panel properties

You can change the orientation, size, hiding policy, and background properties of your desktop panels. To open the Panel Properties window that applies to a specific panel,

right-click on an open space on the panel and choose Properties. The Panel Properties window that appears includes the following values:

- **Orientation**—Move the panel to different locations on the screen by clicking on a new position.
- **Size**—Select the size of your panel by choosing its height in pixels (48 pixels by default).
- **Expand**—Select this check box to have the panel expand to fill the entire side, or clear the check box to make the panel only as wide as the applets it contains.
- **AutoHide**—Select whether a panel is automatically hidden (appearing only when the mouse pointer is in the area).
- **Show Hide buttons**—Choose whether the Hide/Unhide buttons (with pixmap arrows on them) appear on the edges of the panel.
- **Arrows on hide buttons**—If you select Show Hide Buttons, you can choose to have arrows on those buttons.
- **Background**—From the Background tab, you can assign a color to the background of the panel, assign a pixmap image, or just leave the default (which is based on the current system theme). Click the Background Image check box if you want to select an Image for the background, and then select an image, such as a tile from `/usr/share/backgrounds/tiles` or another directory.

TIP

I usually turn on the AutoHide feature and turn off the Hide buttons. Using AutoHide gives you more desktop space to work with. When you move your mouse to the edge where the panel is, the panel pops up—so you don't need Hide buttons.

3D effects with AIGLX

Several different initiatives have made strides in recent years to bring 3D desktop effects to Linux. Ubuntu, openSUSE, and Fedora used AIGLX (<http://fedoraproject.org/wiki/RenderingProject/aiglx>).

The goal of the Accelerated Indirect GLX project (AIGLX) is to add 3D effects to everyday desktop systems. It does this by implementing OpenGL (<http://opengl.org>) accelerated effects using the Mesa (<http://www.mesa3d.org>) open source OpenGL implementation.

Currently, AIGLX supports a limited set of video cards and implements only a few 3D effects, but it does offer some insight into the eye candy that is in the works.

If your video card was properly detected and configured, you may be able to simply turn on the Desktop Effects feature to see the effects that have been implemented so far. To turn on Desktop Effects, select System ⇄ Preferences ⇄ Desktop Effects. When the Desktop Effects window appears, select Compiz. (If the selection is not available, install the compiz package.)

Enabling Compiz does the following:

- **Starts Compiz**—Stops the current window manager and starts the Compiz window manager.
- **Enables the Windows Wobble When Moved effect**—With this effect on, when you grab the title bar of the window to move it, the window will wobble as it moves. Menus and other items that open on the desktop also wobble.
- **Enables the Workspaces on a Cube effect**—Drag a window from the desktop to the right or the left and the desktop will rotate like a cube, with each of your desktop workspaces appearing as a side of that cube. Drop the window on the workspace where you want it to go. You can also click on the Workspace Switcher applet in the bottom panel to rotate the cube to display different workspaces.

Other nice desktop effects result from using the Alt+Tab keys to tab among different running windows. As you press Alt+Tab, a thumbnail of each window scrolls across the screen as the window it represents is highlighted.

Figure 2.19 shows an example of a Compiz desktop with AIGLX enabled. The figure illustrates a web browser window being moved from one workspace to another as those workspaces rotate on a cube.

FIGURE 2.19

Rotate workspaces on a cube with AIGLX desktop effects enabled.

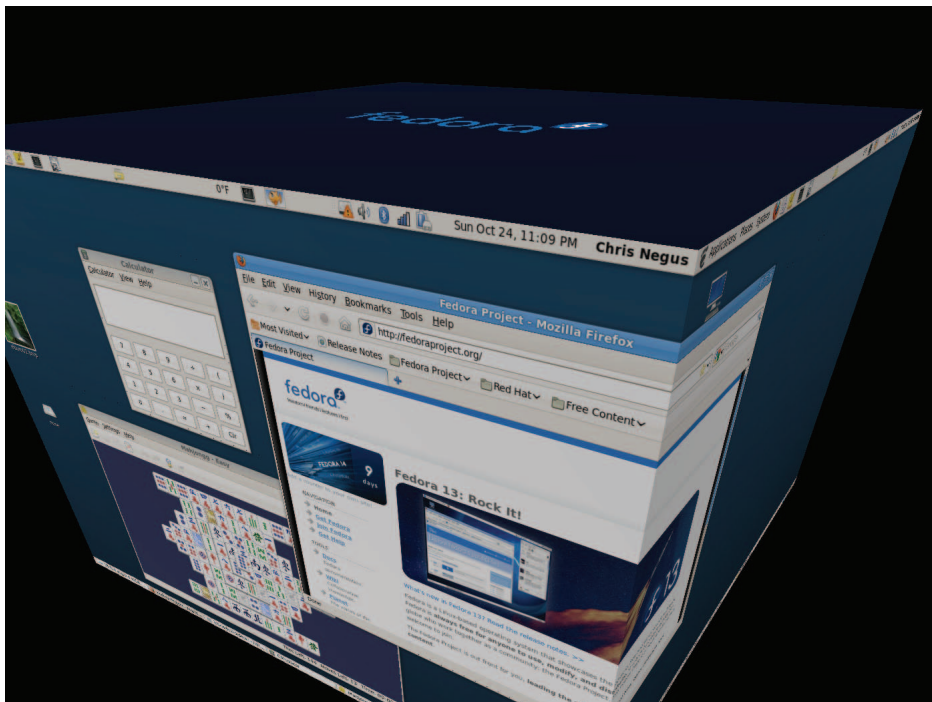

The following are some interesting effects you can get with your 3D AIGLX desktop:

- **Spin cube**—Hold Ctrl+Alt keys and press the right and left arrow keys. The desktop cube spins to each successive workspace (forward or back).
- **Slowly rotate cube**—Hold the Ctrl+Alt keys, press and hold the left mouse button, and move the mouse around on the screen. The cube will move slowly with the mouse among the workspaces.
- **Scale and separate windows**—If your desktop is cluttered, hold Ctrl+Alt and press the up arrow key. Windows will shrink down and separate on the desktop. Still holding Ctrl+Alt, use your arrow keys to highlight the window you want and release the keys to have that window come to the surface.
- **Tab through windows**—Hold the Alt key and press the Tab key. You will see reduced versions of all your windows in a strip in the middle of your screen, with the current window highlighted in the middle. Still holding the Alt key, press Tab or Shift+Tab to move forward or backward through the windows. Release the keys when the one you want is highlighted.
- **Scale and separate workspaces**—Hold Ctrl+Alt and press the down arrow key to see reduced images of the workspace shown on a strip. Still holding Ctrl+Alt, use the right and left arrow keys to move among the different workspaces. Release the keys when the workspace you want is highlighted.
- **Send current window to next workspace**—Hold Ctrl+Alt+Shift keys together and press the left and right arrow keys. The next workspace to the left or right, respectively, appears on the current desktop.
- **Slide windows around**—Press and hold the left mouse button on the window title bar, and then press the left, right, up, or down arrow keys to slide the current window around on the screen.

If you get tired of wobbling windows and spinning cubes, you can easily turn off the AIGLX 3D effects and return to using Metacity as the window manager. Select System ⇨ Preferences ⇨ Desktop Effects again and toggle off the Enable Desktop Effects button to turn off the feature.

If you have a supported video card, but find that you are not able to turn on the Desktop Effects, check that your X server started properly. In particular, make sure that your `/etc/X11/xorg.conf` file is properly configured. Make sure that `dri` and `glx` are loaded in the Module section. Also, add an extensions section anywhere in the file (typically at the end of the file) that appears as follows:

```
Section "extensions"  
    Option "Composite"  
EndSection
```

Another option is to add the following line to the `/etc/X11/xorg.conf` file in the Device section:

```
Option "XAANoOffscreenPixmaps"
```

The `XAAOnOffscreenPixmap` option will improve performance. Check your `/var/log/Xorg.log` file to make sure that DRI and AIGLX features were started correctly. The messages in that file can help you debug other problems as well.

Summary

The GNOME desktop environment has become the default desktop environment for many Linux systems, including Fedora and RHEL. The GNOME 3 desktop (used now in Fedora) is a modern, elegant desktop, designed to match the types of interfaces available on many of today's mobile devices. The GNOME 2 desktop (used through RHEL 6) provides a more traditional desktop experience.

Besides GNOME desktops, there are other popular and useful desktop environments you can try out. The K Desktop Environment (KDE) offers many more bells and whistles than GNOME and is used by default in several Linux distributions. Netbooks and live CD distributions sometimes use the LXDE or Xfce desktops.

Now that you have a grasp of how to get and use a Linux desktop, it's time to start digging into the more professional administrative interfaces. Chapter 3 introduces you to the Linux command-line shell interface.

Exercises

Use these exercises to test your skill in using a GNOME desktop. You can use either a GNOME 2.x (Red Hat Enterprise Linux up until RHEL 6.x) or GNOME 3.x (Fedora 16 or later or Ubuntu 11.10 or later) desktop. If you are stuck, solutions to the tasks are shown for both the GNOME 2 and GNOME 3 desktops in Appendix B.

1. Obtain a Linux system with either a GNOME 2 or GNOME 3 desktop available. Start the system and log in to a GNOME desktop.
2. Launch the Firefox web browser and go to the GNOME home page (<http://gnome.org>).
3. Pick a background you like from the GNOME art site (<http://art.gnome.org/backgrounds>), download it to your Pictures folder, and select it as your current background.
4. Start a Nautilus File Manager window and move it to the second workspace on your desktop.
5. Find the image you downloaded to use as your desktop background and open it in any image viewer.
6. Move back and forth between the workspace with Firefox on it and the one with the Nautilus file manager.

7. Open a list of applications installed on your system and select an image viewer to open from that list. Try to use as few clicks or keystrokes as possible.
8. Change the view of the windows on your current workspace to smaller views of those windows you can step through. Select any window you like to make it your current window.
9. From your desktop, using only the keyboard, launch a music player.
10. Take a picture of your desktop, using only keystrokes.



Part II

Becoming a Linux Power User

IN THIS PART

Chapter 3:

Using the Shell

Chapter 4:

Moving Around the Filesystem

Chapter 5:

Working with Text Files

Chapter 6:

Managing Running Processes

Chapter 7:

Writing Simple Shell Scripts

Using the Shell

IN THIS CHAPTER

Understanding the Linux shell

Using the shell from consoles or terminals

Using commands

Using command history and tab completion

Connecting and expanding commands

Understanding variables and aliases

Making shell settings permanent

Using man pages and other documentation

Before icons and windows took over computer screens, you typed commands to interact with most computers. On UNIX systems, from which Linux was derived, the program used to interpret and manage commands was referred to as the *shell*.

No matter which Linux distribution you are using, you can always count on the fact that the shell is available to you. It provides a way to create executable script files, run programs, work with file systems, compile computer code, and manage the computer. Although the shell is less intuitive than common graphic user interfaces (GUIs), most Linux experts consider the shell to be much more powerful than GUIs. Shells have been around a long time, and many advanced features have been built into them.

The Linux shell illustrated in this chapter is called the *bash shell*, which stands for Bourne Again Shell. The name is derived from the fact that bash is compatible with the one of the earliest UNIX shells: the Bourne shell (named after its creator Stephen Bourne, and represented by the `sh` command).

Although bash is included with most distributions, and considered a standard, other shells are available, including the C shell (`csh`), which is popular among BSD UNIX users, and the Korn shell (`ksh`), which is popular among UNIX System V users. Ubuntu uses the dash shell, by

default, which is designed to perform faster than the bash shell. Linux also has a `tcsh` shell (an improved C shell) and an ash shell (another Bourne shell look-alike).

The odds are strong that the Linux distribution you are using has more than one shell installed by default and available for your use. This chapter, however, focuses primarily on the bash shell. That is because the Linux distributions featured in this book, Fedora and Red Hat Enterprise Linux, both use the bash shell by default.

The following are a few major reasons to learn how to use the shell:

- You will know how to get around any Linux or other UNIX-like system. For example, I can log in to my Red Hat Enterprise Linux Web server, my home multimedia server, or my wife's Mac and explore and use any of those computer systems from a shell. I can even log in and run commands on my Android phone. All of them run Linux or similar systems on the inside.
- Special shell features enable you to gather data input and direct data output between commands and the Linux file system. To save on typing, you can find, edit, and repeat commands from your shell history. Many power users hardly touch a graphical interface, doing most of their work from a shell.
- You can gather commands into a file using programming constructs such as conditional tests, loops, and case statements to quickly do complex operations that would be difficult to retype over and over. Programs consisting of commands that are stored and run from a file are referred to as *shell scripts*. Most Linux system administrators use shell scripts to automate tasks such as backing up data, monitoring log files, or checking system health.

The shell is a command language interpreter. If you have used Microsoft operating systems, you'll see that using a shell in Linux is similar to — but generally much more powerful than — the interpreter used to run commands in DOS or in the CMD command interface. You can happily use Linux from a graphical desktop interface, but as you grow into Linux you will surely need to use the shell at some point to track down a problem or administer some features.

How to use the shell isn't obvious at first, but with the right help you can quickly learn many of the most important shell features. This chapter is your guide to working with the Linux system commands, processes, and file system from the shell. It describes the shell environment and helps you tailor it to your needs.

About Shells and Terminal Windows

There are several ways to get to a shell interface in Linux. Three of the most common are the shell prompt, Terminal window, and virtual console, which you learn more about in the following sections.

To start using this section, boot up your Linux system. On your screen you should either see a plaintext login prompt similar to the following:

```
Red Hat Enterprise Linux Workstation Release 6.1 (Santiago
Kernel 2.6.32-131... on X86
joe login:
```

Or you will see a graphical login screen.

In either case, you should log in with a regular user account. If you have a plain-text login prompt, continue to the “Using the shell prompt” section. If you log in through a graphical screen, go to the “Using a terminal window” section to see how to access a shell from the desktop. In either case, you can access more shells as described in the “Using virtual consoles” section.

Using the shell prompt

If your Linux system has no graphical user interface (or one that isn’t working at the moment), you will most likely see a shell prompt after you log in. Typing commands from the shell will probably be your primary means of using the Linux system.

The default prompt for a regular user is simply a dollar sign:

```
$
```

The default prompt for the root user is a pound sign (also called a *hash mark*):

```
#
```

In most Linux systems, the \$ and # prompts are preceded by your username, system name, and current directory name. For example, a login prompt for the user named jake on a computer named pine with /usr/share/ as the current working directory would appear as

```
[jake@pine share]$
```

You can change the prompt to display any characters you like and even read in pieces of information about your system — for example, you can use the current working directory, the date, the local computer name, or any string of characters as your prompt. To configure your prompt, see the section “Setting your prompt” later in this chapter.

Although a tremendous number of features are available with the shell, it’s easy to begin by just typing a few commands. Try some of the commands shown in the remainder of this section to become familiar with your current shell environment.

In the examples that follow, the dollar (\$) and pound (#) symbols indicate a prompt. While a \$ indicates that the command can be run by any user, a # typically means you should run the command as the root user — many administrative tools require root permission to be able to run them. The prompt is followed by the command that you type (and then you press Enter). The lines that follow show the output resulting from the command.

Using a terminal window

With the desktop GUI running, you can open a terminal emulator program (sometimes referred to as a Terminal window) to start a shell. Most Linux distributions make it easy for you to get to a shell from the GUI. Here are two common ways to launch a Terminal window from a Linux desktop:

- **Right-click the desktop.** In the context menu that appears, if you see Open in Terminal, Shells, New Terminal, Terminal Window, Xterm, or some similar item, select it to start a Terminal window. (Some distributions have disabled this feature.)
- **Click on the panel menu.** Many Linux desktops include a panel at the top or bottom of the screen from which you can launch applications. For example, in some systems that use the GNOME desktop, you can select Applications ⇨ System Tools ⇨ Terminal to open a Terminal window.

In all cases, you should be able to type a command as you would from a shell with no GUI. Different terminal emulators are available with Linux. In Fedora, Red Hat Enterprise Linux (RHEL), and other Linux distributions that use the GNOME desktop, the default Terminal emulator window is the GNOME Terminal (represented by the `gnome-terminal` command).

GNOME Terminal supports many features beyond the basic shell. For example, you can cut and paste text to or from a GNOME Terminal window, change fonts, set a title, choose colors or images to use as background, and set how much text to save when text scrolls off the screen.

To try some GNOME Terminal features, start up a Fedora or RHEL system and log in to the desktop. Then follow this procedure:

1. **Select Applications ⇨ System Tools ⇨ Terminal.** A Terminal window should open on your desktop.
2. **Select Edit ⇨ Profiles, then with Default highlighted, select Edit.**
3. **On the General tab, clear the “Use the system fixed width font” box.**
4. **From the Choose A Terminal Font window, try a different font and select OK.** The new font appears in the Terminal window.
5. **Re-select the “Use system fixed width font” box.** This will take you back to the original font.
6. **On the Colors tab, clear the “Use colors from system theme” box.** From here you can try some different font and background colors.
7. **Re-select the “Use colors from system theme” box to go back to the default colors.**

8. **Go to the Profile window.** There are other features you may want to experiment with, such as setting a background image, making the background transparent, or setting how much scrolled data is kept.
9. **Close the Profile window when you are done.** You are now ready to use your Terminal window.

If you are using Linux from a graphical desktop, you will probably most often access the shell from a Terminal window.

Using virtual consoles

Most Linux systems that include a desktop interface start multiple virtual consoles running on the computer. Virtual consoles are a way to have multiple shell sessions open at once in addition to the graphical interface you are using.

You can switch between virtual consoles by holding the Ctrl and Alt keys and pressing a function key between F1 and F7. For example, in Fedora, press Ctrl+Alt+F1 (or F2, F3, F4, and so on up to F7 on most Linux systems) to display one of seven virtual consoles. The first virtual workspace in Fedora is where the GUI is and the next six virtual consoles are text-based virtual consoles. You can return to the GUI (if one is running) by pressing Ctrl+Alt+F1. (On some systems the GUI runs on the virtual console 7 or 5. So you'd return to the GUI by pressing Ctrl+Alt+F5 or Ctrl+Alt+F7.)

Try it right now. Hold down the Ctrl+Alt keys and press F3. You should see a plain-text login prompt. Log in using your username and password. Try a few commands. When you are done, type **exit** to exit the shell. Then press Ctrl+Alt+F1 to return to your graphical desktop interface. You can go back and forth between these graphical consoles as much as you like.

Choosing Your Shell

In most Linux systems, your default shell is the bash shell. To find out what your default login shell is, type the following commands:

```
$ who am i
chris pts/0          2011-11-26 07:19 (:0.0)
$ grep chris /etc/passwd
cnegus:x:13597:13597:Chris Negus:/home/cnegus:/bin/bash
```

The `who am i` command shows your username, and the `grep` command (replacing `chris` with your name) shows the definition of your user account in the `/etc/passwd` file. The last field in that entry shows that the bash shell (`/bin/bash`) is your default shell (the one that starts up when you log in or open a Terminal window).

It's possible, although not likely, that you might have a different default shell set. To try a different shell, simply type the name of that shell (examples include `ksh`, `tcsh`, `csch`, `sh`, `dash`, and others, assuming they are installed). You can try a few commands in that shell, and then type `exit` when you are done to return to the bash shell.

You might choose to use different shells for the following reasons:

- You are used to using UNIX System V systems (often `ksh` by default) or Sun Microsystems and other Berkeley UNIX-based distributions (frequently `csch` by default), and you are more comfortable using default shells from those environments.
- You want to run shell scripts that were created for a particular shell environment, and you need to run the shell for which they were made so you can test or use those scripts from your current shell.
- You simply prefer features in one shell over those in another. For example, a member of my Linux Users Group prefers `ksh` over `bash` because he doesn't like the way aliases are used with `bash`.

Although most Linux users have a preference for one shell or another, when you know how to use one shell, you can quickly learn any of the others by occasionally referring to the shell's man page (for example, type `man bash`). The man pages (described later in the “Getting Information About Commands” section) provide documentation for commands, file formats, and other components in Linux. Most people use `bash` just because they don't have a particular reason for using a different shell. The rest of this section describes the `bash` shell.

`Bash` includes features originally developed for `sh` and `ksh` shells in early UNIX systems, as well as some `csch` features. Expect `bash` to be the default shell in most Linux systems you are using, with the exception of some specialized Linux systems (such as some that run on embedded devices) that may require a smaller shell that needs less memory and requires fewer features. Most of the examples in this chapter are based on the `bash` shell.

TIP

The `bash` shell is worth knowing not only because it is the default in most installations, but because it is the one you will use with most Linux certification exams.

Running Commands

The simplest way to run a command is to just type the name of the command from a shell. From your desktop, open a Terminal window. Then type the following command:

```
$ date
Sat Nov 26 08:04:00 EST 2011
```

Typing the date command, with no options or arguments, causes the current day, month, date, time, time zone and year to be displayed as just shown. Here are a few other commands you can try:

```
$ pwd
/home/chris
$ hostname
mydesktop
$ ls
Desktop    Downloads  Pictures   Templates
Documents  Music      Public     Videos
```

The `pwd` command shows your current working directory. Typing `hostname` shows your computer's hostname. The `ls` command lists the files and directories in your current directory. While many commands can be run by just typing command names, it's more common to type **more** after the command to modify its behavior. The characters and words you can type after a command are called options and arguments.

Understanding command syntax

Most commands have one or more *options* you can add to change the command's behavior. Options typically consist of a single letter, preceded by a hyphen. However, you can group single-letter options together or precede each with a hyphen, to use more than one option at a time. For example, the following two uses of options for the `ls` command are the same:

```
$ ls -l -a -t
$ ls -lat
```

In both cases, the `ls` command is run with the `-l` (long listing), `-a` (show hidden dot files), and `-t` options (list by time).

Some commands include options that are represented by a whole word. To tell a command to use a whole word as an option, you typically precede it with a double hyphen (`--`). For example, to use the `help` option on many commands, you enter `--help` on the command line. Without the double hyphen, the letters `h`, `e`, `l`, and `p` would be interpreted as separate options. (There are some commands that don't follow the double hyphen convention, using a single hyphen before a word, but most commands will use double hyphens for word options.)

NOTE

You can use the `--help` option with most commands to see the options and arguments that they support: for example, try typing `hostname --help`.

Many commands also accept arguments after certain options are entered or at the end of the entire command line. An *argument* is an extra piece of information, such as a file-name, directory, username, device, or other item that tells the command what to act on. For example, `cat /etc/passwd` displays the contents of the `/etc/passwd` file on your

screen. In this case, `/etc/passwd` is the argument. Usually, you can have as many arguments as you want on the command line, limited only by the total number of characters allowed on a command line.

There are times when an argument is associated with an option. In that case, the argument must immediately follow the option. With single-letter options, the argument typically follows after a space. For full-word options, the argument often follows an equal sign (=). Here are some examples:

```
$ ls --hide=Desktop
Documents Music Public Videos
Downloads Pictures Templates
```

In the previous example, the `--hide` option tells the `ls` command to not display the file or directory named `Desktop` when listing the contents of the directory. Notice that the equal sign immediately follows the option (no space) and then the argument (again, no space).

Here's an example of a single-letter option that is followed by an argument:

```
$ tar -cvf backup.tar /home/chris
```

In the `tar` example just shown, the options say to create (`c`) a file (`f`) named `backup.tar` that includes all the contents of the `/home/chris` directory and its subdirectories and show verbose messages as the backup is done (`v`). Because `backup.tar` is an argument to the `f` option, `backup.tar` must immediately follow the option.

Here are a few commands you can try out. See how they behave differently with different options:

```
$ ls
Desktop Documents Downloads Music Pictures Public Templates Videos
$ ls -a
. Desktop .gnome2_private .lessht Public
.. Documents .gnote .local Templates
.bash_history Downloads .gnupg .mozilla Videos
.bash_logout .emacs .gstreamer-0.10 Music .xsession-errors
.bash_profile .esd_auth .gtk-bookmarks Pictures .zshrc
.bashrc .fsync.log .gvfs Pictures
$ uname
Linux
$ uname -a
Linux myhost.example.com 2.6.32-131.17.1.el6.x86_64 #1 SMP Thu Sep 29
10:24:25 EDT 2011 x86_64 x86_64 x86_64 GNU/LinuxLinux
$ date
Sun Dec 4 09:08:38 EST 2011
$ date +%d/%m/%Y'
04/12/11
$ date +%A, %B %d, %Y'
Sunday, December 04, 2011
```

The `ls` command, by itself, shows all regular files and directories in the current directory. By adding the `-a`, you can also see the hidden files in the directory (those beginning with a dot). The `uname` command shows the type of system you are running (Linux). When you add `-a`, you also can see the hostname, kernel release, and kernel version.

The `date` command has some special types of options. By itself, `date` simply prints the current day, date, and time as shown above. But the `date` command supports a special `+` format option, which lets you display the date in different formats. Type `date --help` to see different format indicators you can use.

Try the `id` and `who` commands to get a feel for your current Linux environment, as described in the following paragraphs.

When you log in to a Linux system, Linux views you as having a particular identity, which includes your username, group name, user ID, and group ID. Linux also keeps track of your login session: It knows when you logged in, how long you have been idle, and where you logged in from.

To find out information about your identity, use the `id` command as follows:

```
$ id
uid=501(chris) gid=501(chris) groups=105(sales), 7(lp)
```

In this example, the username is `chris`, which is represented by the numeric user ID (uid) 501. The primary group for `chris` also is called `chris`, which has a group ID (gid) of 501. It is normal for Fedora and Red Hat Enterprise Linux users to have the same primary group name as their username. The user `chris` also belongs to other groups called `sales` (gid 105) and `lp` (gid 7). These names and numbers represent the permissions that `chris` has to access computer resources.

NOTE

Linux distributions that have Security Enhanced Linux (SELinux) enabled, such as Fedora and RHEL, show additional information at the end of the `id` output. That output might look something like the following:

```
context=unconfined_u:unconfined_r:unconfined_t:s0-s0:c0.c1023
```

Most users don't need to worry about SELinux, unless they are setting up servers. See Chapter 24, "Enhancing Linux Security with SELinux," if you want to learn about SELinux.

You can see information about your current login session by using the `who` command. In the following example, the `-u` option says to add information about idle time and the process ID and `-H` asks that a header be printed:

```
$ who -uH
NAME      LINE      TIME          IDLE          PID    COMMENT
chris     tty1      Jan 13 20:57  .             2013
```

The output from this `who` command shows that the user `chris` is logged in on `tty1` (which is the first virtual console on the monitor connected to the computer), and his login session began at 20:57 on January 13. The `IDLE` time shows how long the shell has been open without any command being typed (the dot indicates that it is currently active). `PID` shows the process ID of the user's login shell. `COMMENT` would show the name of the remote computer the user had logged in from, if that user had logged in from another computer on the network, or the name of the local X display if that user were using a Terminal window (such as `:0.0`).

Locating commands

Now that you have typed a few commands, you may wonder where those commands are located and how the shell finds the commands you type. To find commands you type, the shell looks in what is referred to as your path. For commands that are not in your path, you can type the complete identity of the location of the command.

If you know the directory that contains the command you want to run, one way to run it is to type the full, or absolute, path to that command. For example, you run the `date` command from the `/bin` directory by typing

```
$ /bin/date
```

Of course, this can be inconvenient, especially if the command resides in a directory with a long pathname. The better way is to have commands stored in well-known directories and then add those directories to your shell's `PATH` environment variable. The path consists of a list of directories that are checked sequentially for the commands you enter. To see your current path, type the following:

```
$ echo $PATH
/usr/local/bin:/usr/bin:/bin:/usr/local/sbin:/usr/sbin:/sbin:↵
/home/cn/bin:/sbin
```

The results show a common default path for a regular Linux user. Directories in the path list are separated by colons. Most user commands that come with Linux are stored in the `/bin`, `/usr/bin`, or `/usr/local/bin` directories. The `/sbin` and `/usr/sbin` directories contain administrative commands (some Linux systems don't put those directories in regular users' paths). The last directory shown is the `bin` directory in the user's home directory.

TIP

If you want to add your own commands or shell scripts, place them in the `bin` directory in your home directory (such as `/home/cn/bin` for the user named `cn`). This directory is automatically added to your path in some Linux systems, although you may need to create that directory or add it to your `PATH` on other Linux systems. So, as long as you add the command to your `bin` with execute permission, you can begin using it by simply typing the command name at your shell prompt. To make commands available to all users, add them to `/usr/local/bin`.

Unlike some other operating systems, Linux does not, by default, check the current directory for an executable before searching the path. It immediately begins searching the path, and executables in the current directory are run only if they are in the `PATH` variable or you give their absolute (such as `/home/chris/scriptx.sh`) or relative (for example, `./scriptx.sh`) address.

The path directory order is important. Directories are checked from left to right. So, in this example, if there is a command called `foo` located in both the `/bin` and `/usr/bin` directories, the one in `/bin` is executed. To have the other `foo` command run, you either type the full path to the command or change your `PATH` variable. (Changing your `PATH` and adding directories to it are described later in this chapter.)

Not all the commands that you run are located in directories in your `PATH` variable. Some commands are built into the shell. Other commands can be overridden by creating aliases that define any commands and options that you want the command to run. There are also ways of defining a function that consists of a stored series of commands. Here is the order in which the shell checks for the commands you type:

1. **Aliases.** Names set by the `alias` command that represent a particular command and a set of options. Type `alias` to see what aliases are set. Often, aliases enable you to define a short name for a long, complicated command. (I describe how to create your own aliases later in this chapter.)
2. **Shell reserved word.** Words reserved by the shell for special use. Many of these are words that you would use in programming-type functions, such as `do`, `while`, `case`, and `else`. (I'll cover some of these reserved words in Chapter 7, "Writing Simple Shell Scripts.")
3. **Function.** A set of commands that are executed together within the current shell.
4. **Built-in command.** A command built into the shell. As a result, there is no representation of the command in the file system. Some of the most common commands you will use are shell built-in commands, such as `cd` (to change directories), `echo` (to output text to the screen), `exit` (to exit from a shell), `fg` (to bring a command running in the background to the foreground), `history` (to see a list of commands that were previously run), `pwd` (to list the present working directory), `set` (to set shell options), and `type` (to show the location of a command).
5. **File system command.** This command is stored in and executed from the computer's file system. (These are the commands that are indicated by the value of the `PATH` variable.)

To find out where a particular command is taken from, you can use the `type` command. (If you are using a shell other than `bash`, use the `which` command instead.) For example, to find out where the `bash` shell command is located, type the following:

```
$ type bash
bash is /bin/bash
```

Try these few words with the `type` command to see other locations of commands: `which`, `case`, and `return`. If a command resides in several locations, you can add the `-a` option to have all the known locations of the command printed. For example, the command `type -a ls` should show an aliased and file system location for the `ls` command.

Tip

Sometimes you run a command and receive an error message that the command was not found or that permission to run the command was denied. If the command was not found, check that you spelled the command correctly and that it is located in your `PATH` variable. If permission to run the command was denied, the command may be in the `PATH` variable, but may not be executable. Also remember that case is important, so typing `CAT` or `Cat` will not find the `cat` command.

If a command is not in your `PATH` variable, you can use the `locate` command to try to find it. Using `locate`, you can search any part of the system that is accessible to you (some files are only accessible to the root user). For example, if you wanted to find the location of the `chage` command, you could type the following:

```
$ locate chage
/usr/bin/chage
/usr/sbin/lchage
/usr/share/man/fr/man1/chage.1.gz
/usr/share/man/it/man1/chage.1.gz
/usr/share/man/ja/man1/chage.1.gz
/usr/share/man/man1/chage.1.gz
/usr/share/man/man1/lchage.1.gz
/usr/share/man/pl/man1/chage.1.gz
/usr/share/man/ru/man1/chage.1.gz
/usr/share/man/sv/man1/chage.1.gz
/usr/share/man/tr/man1/chage.1.gz
```

Notice that `locate` not only found the `chage` command, but also found the `lchage` command and a variety of man pages associated with `chage` for different languages. The `locate` command looks all over your file system, and not just in directories that contain commands.

In the coming chapters you learn to use additional commands. For now, I want you to become more familiar with how the shell itself works. So I talk next about features for recalling commands, completing commands, using variables, and creating aliases.

Recalling Commands Using Command History

Being able to repeat a command you ran earlier in a shell session can be convenient. Recalling a long and complex command line that you mistyped can save you some trouble. Fortunately, some shell features enable you to recall previous command lines, edit those lines, or complete a partially typed command line.

The *shell history* is a list of the commands that you have entered before. Using the `history` command in a `bash` shell, you can view your previous commands. Then, using various shell features, you can recall individual command lines from that list and change them however you please.

The rest of this section describes how to do command-line editing, how to complete parts of command lines, and how to recall and work with the history list.

Command-line editing

If you type something wrong on a command line, the `bash` shell ensures that you don't have to delete the entire line and start over. Likewise, you can recall a previous command line and change the elements to make a new command.

By default, the `bash` shell uses command-line editing that is based on the `emacs` text editor. (Type `man emacs` to read about it, if you care to.) If you are familiar with `emacs`, you probably already know most of the keystrokes described here.

TIP

If you prefer the `vi` command for editing shell command lines, you can easily make that happen. Add the following line to the `.bashrc` file in your home directory:

```
set -o vi
```

The next time you open a shell, you can use `vi` commands to edit your command lines.

To do the editing, you can use a combination of control keys, meta keys, and arrow keys. For example, `Ctrl+F` means to hold the `Ctrl` key and type `f`. `Alt+F` means to hold the `Alt` key and type `f`. (Instead of the `Alt` key, your keyboard may use a `Meta` key or the `Esc` key.) On a Windows keyboard, you can use the `Windows` key.)

To try out a bit of command-line editing, type the following:

```
$ ls /usr/bin | sort -f | less
```

This command lists the contents of the `/usr/bin` directory, sorts the contents in alphabetical order (regardless of case), and pipes the output to `less`. The `less` command displays the first page of output, after which you can go through the rest of the output a line (press `Enter`) or a page (press `spacebar`) at a time. Simply press `q` when you are done). Now, suppose you want to change `/usr/bin` to `/bin`. You can use the following steps to change the command:

1. **Press the up arrow (`↑`) key.** This displays the most recent command from your shell history.
2. **Press `Ctrl+A`.** This moves the cursor to the beginning of the command line.

3. **Press Ctrl+F or the right arrow (→) key.** Repeat this command a few times to position the cursor under the first slash (/).
4. **Press Ctrl+D.** Type this command four times to delete /usr from the line.
5. **Press Enter.** This executes the command line.

As you edit a command line, at any point you can type regular characters to add those characters to the command line. The characters appear at the location of your text cursor. You can use right → and left ← arrows to move the cursor from one end to the other on the command line. You can also press the up ↑ and down ↓ arrow keys to step through previous commands in the history list to select a command line for editing. (See the “Command-line recall” section for details on how to recall commands from the history list.)

There are many keystrokes you can use to edit your command lines. Table 3.1 lists the keystrokes that you can use to move around the command line.

TABLE 3.1 Keystrokes for Navigating Command Lines

Keystroke	Full Name	Meaning
Ctrl+F	Character forward	Go forward one character.
Ctrl+B	Character backward	Go backward one character.
Alt+F	Word forward	Go forward one word.
Alt+B	Word backward	Go backward one word.
Ctrl+A	Beginning of line	Go to the beginning of the current line.
Ctrl+E	End of line	Go to the end of the line.
Ctrl+L	Clear screen	Clear screen and leave line at the top of the screen.

The keystrokes in Table 3.2 can be used to edit command lines.

TABLE 3.2 Keystrokes for Editing Command Lines

Keystroke	Full Name	Meaning
Ctrl+D	Delete current	Delete the current character.
Backspace	Delete previous	Delete the previous character.
Ctrl+T	Transpose character	Switch positions of current and previous characters.
Alt+T	Transpose words	Switch positions of current and previous words.
Alt+U	Uppercase word	Change the current word to uppercase.
Alt+L	Lowercase word	Change the current word to lowercase.
Alt+C	Capitalize word	Change the current word to an initial capital.
Ctrl+V	Insert special character	Add a special character. For example, to add a Tab character, press Ctrl+V+Tab.

Use the keystrokes in Table 3.3 to cut and paste text on a command line.

TABLE 3.3 Keystrokes for Cutting and Pasting Text from within Command Lines

Keystroke	Full Name	Meaning
Ctrl+K	Cut end of line	Cut text to the end of the line.
Ctrl+U	Cut beginning of line	Cut text to the beginning of the line.
Ctrl+W	Cut previous word	Cut the word located behind the cursor.
Alt+D	Cut next word	Cut the word following the cursor.
Ctrl+Y	Paste recent text	Paste most recently cut text.
Alt+Y	Paste earlier text	Rotate back to previously cut text and paste it.
Ctrl+C	Delete whole line	Delete the entire line.

Command-line completion

To save you a few keystrokes, the bash shell offers several different ways of completing partially typed values. To attempt to complete a value, type the first few characters, and then press Tab. Here are some of the values you can type partially from a bash shell:

- **Command, alias, or function** — If the text you type begins with regular characters, the shell tries to complete the text with a command, alias, or function name.
- **Variable** — If the text you type begins with a dollar sign (\$), the shell completes the text with a variable from the current shell.
- **Username** — If the text you type begins with a tilde (~), the shell completes the text with a username. As a result, ~username indicates the home directory of the named user.
- **Hostname** — If the text you type begins with an at (@) sign, the shell completes the text with a hostname taken from the `/etc/hosts` file.

TIP

To add hostnames from an additional file, you can set the `HOSTFILE` variable to the name of that file. The file must be in the same format as `/etc/hosts`.

Here are a few examples of command completion. (When you see `<Tab>`, it means to press the Tab key on your keyboard.) Type the following:

```
$ echo $OS<Tab>
$ cd ~ro<Tab>
$ fing<Tab>
```

The first example causes `$OS` to expand to the `$OSTYPE` variable. In the next example, `~ro` expands to the root user's home directory (`~root/`). Next, `finger` expands to the `finger` command.

Pressing `Tab` twice offers some wonderful possibilities. There are times when several possible completions for the string of characters you have entered are available. In those cases, you can check the possible ways text can be expanded by pressing `Tab` twice at the point where you want to do completion.

The following shows the result you would get if you checked for possible completions on `$P`:

```
$ echo $P<Tab><Tab>
$PATH $PPID $PS1 $PS2 $PS4 $PWD
$ echo $P
```

In this case, there are six possible variables that begin with `$P`. After possibilities are displayed, the original command line returns, ready for you to complete it as you choose. For example, if you typed another `P`, and then hit `Tab` again, the command line would be completed with `$PPID` (the only unique possibility).

Command-line recall

After you type a command line, the entire command line is saved in your shell's history list. The list is stored in the current shell until you exit the shell. After that, it is written to a history file, from which any command can be recalled to run again at your next session. After a command is recalled, you can modify the command line, as described earlier.

To view your history list, use the `history` command. Type the command without options or followed by a number to list that many of the most recent commands. For example:

```
$ history 8
382 date
383 ls /usr/bin | sort -a | more
384 man sort
385 cd /usr/local/bin
386 man more
387 useradd -m /home/chris -u 101 chris
388 passwd chris
389 history 8
```

A number precedes each command line in the list. You can recall one of those commands using an exclamation point (`!`). Keep in mind that when using an exclamation point, the command runs blind, without presenting an opportunity to confirm the command

you're referencing. There are several ways to run a command immediately from this list, including the following:

- `!n` — Run command number. Replace the *n* with the number of the command line, and that line is run. For example, here's how to repeat the `date` command shown as command number 382 in the preceding history listing:

```
$ !382
date
Fri Oct 29 21:30:06 PDT 2011
```

- `!!` — Run previous command. Runs the previous command line. Here's how you would immediately run that same `date` command:

```
$ !!
date
Fri Oct 29 21:30:39 PDT 2012
```

- `!string?` — Run command containing string. This runs the most recent command that contains a particular string of characters. For example, you can run the `date` command again by just searching for part of that command line as follows:

```
$ !?dat?
date
Fri Oct 29 21:32:41 PDT 2011
```

Instead of just running a `history` command line immediately, you can recall a particular line and edit it. You can use the following keys or key combinations to do that, as shown in Table 3.4.

TABLE 3.4 Key Strokes for Using Command History

Key(s)	Function Name	Description
Arrow keys (↑ and ↓)	Step	Press the up and down arrow keys to step through each command line in your history list to arrive at the one you want. (Ctrl+P and Ctrl+N do the same functions, respectively.)
Ctrl+R	Reverse incremental search	After you press these keys, you enter a search string to do a reverse search. As you type the string, a matching command line appears that you can run or edit.
Ctrl+S	Forward incremental search	Same as the preceding function but for forward search. (This may not work in all instances.)
Alt+P	Reverse search	After you press these keys, you enter a string to do a reverse search. Type a string and press Enter to see the most recent command line that includes that string.
Alt+N	Forward search	Same as the preceding function but for forward search. (This may not work in all instances.)

Another way to work with your history list is to use the `fc` command. Type `fc` followed by a history line number, and that command line is opened in a text editor (`vi` by default, type `:wq` to save and exit or `:q!` to just exit if you are stuck in `vi`). Make the changes that you want. When you exit the editor, the command runs. You can also give a range of line numbers (for example, `fc 100 105`). All the commands open in your text editor, and then run one after the other when you exit the editor.

After you close your shell, the history list is stored in the `.bash_history` file in your home directory. Up to 1,000 history commands are stored for you by default.

NOTE

Some people disable the history feature for the root user by setting the `HISTFILE` to `/dev/null` or simply leaving `HISTSIZE` blank. This prevents information about the root user's activities from potentially being exploited. If you are an administrative user with root privileges, you may want to consider emptying your file upon exiting as well for the same reasons. Also, because shell history is stored permanently when the shell exits properly, you can prevent storing a shell's history by killing a shell. For example, to kill a shell with process ID 1234, you type `kill -9 1234` from any shell.

Connecting and Expanding Commands

A truly powerful feature of the shell is the capability to redirect the input and output of commands to and from other commands and files. To allow commands to be strung together, the shell uses metacharacters. A *metacharacter* is a typed character that has special meaning to the shell for connecting commands or requesting expansion.

Metacharacters include the pipe character (`|`), ampersand (`&`), semicolon (`;`), right parenthesis (`)`), left parenthesis (`(`), less than sign (`<`) and greater than sign (`>`). The next sections describe how to use metacharacters on the command line to change how commands behave.

Piping between commands

The pipe (`|`) metacharacter connects the output from one command to the input of another command. This lets you have one command work on some data and then have the next command deal with the results. Here is an example of a command line that includes pipes:

```
$ cat /etc/passwd | sort | less
```

This command lists the contents of the `/etc/passwd` file and pipes the output to the `sort` command. The `sort` command takes the usernames that begin each line of the `/etc/passwd` file, sorts them alphabetically, and pipes the output to the `less` command (to page through the output).

Pipes are an excellent illustration of how UNIX, the predecessor of Linux, was created as an operating system made up of building blocks. A standard practice in UNIX was to connect utilities in different ways to get different jobs done. For example, before the days of graphical word processors, users created plain-text files that included macros to indicate formatting. To see how the document really appeared, they would use a command such as the following:

```
$ gunzip < /usr/share/man/man1/grep.1.gz | nroff -c -man | less
```

In this example, the contents of the `grep` man page (`grep.1.gz`) are directed to the `gunzip` command to be unzipped. The output from `gunzip` is piped to the `nroff` command to format the man page using the manual macro (`-man`). The output is piped to the `less` command to display the output. Because the file being displayed is in plain text, you could have substituted any number of options to work with the text before displaying it. You could sort the contents, change or delete some of the content, or bring in text from other documents. The key is that, instead of all those features being in one program, you get results from piping and redirecting input and output between multiple commands.

Sequential commands

Sometimes you may want a sequence of commands to run, with one command completing before the next command begins. You can do this by typing several commands on the same command line and separating them with semicolons (;):

```
$ date ; troff -me verylargedocument | lpr ; date
```

In this example, I was formatting a huge document and wanted to know how long it would take. The first command (`date`) showed the date and time before the formatting started. The `troff` command formatted the document and then piped the output to the printer. When the formatting was done, the date and time were printed again (so I knew how long the `troff` command took to complete).

Another useful command to add to the end of a long command line is `mail`. You could add the following to the end of a command line.

```
; mail -s "Finished the long command" chris@example.com
```

Then, for example, a mail message is sent to the user you choose after the command completes.

Background commands

Some commands can take a while to complete. Sometimes you may not want to tie up your shell waiting for a command to finish. In those cases, you can have the commands run in the background by using the ampersand (&).

Text formatting commands (such as `nroff` and `troff`, described earlier) are examples of commands that are often run in the background to format a large document. You also might

want to create your own shell scripts that run in the background to check continuously for certain events to occur, such as the hard disk filling up or particular users logging in.

The following is an example of a command being run in the background:

```
$ troff -me verylargedocument | lpr &
```

Don't close the shell until the process is completed, or that will kill the process. Other ways to manage background and foreground processes are described in Chapter 6, "Managing Running Processes."

Expanding commands

With command substitution, you can have the output of a command interpreted by the shell instead of by the command itself. In this way, you can have the standard output of a command become an argument for another command. The two forms of command substitution are `$(command)` and ``command`` (backticks, not single quotes).

The command in this case can include options, metacharacters, and arguments. The following is an example of using command substitution:

```
$ vi $(find /home | grep xyzzy)
```

In this example, the command substitution is done before the `vi` command is run. First, the `find` command starts at the `/home` directory and prints out all files and directories below that point in the file system. The output is piped to the `grep` command, which filters out all files except for those that include the string `xyzzy` in the filename. Finally, the `vi` command opens all filenames for editing (one at a time) that include `xyzzy`. (If you run this and are not familiar with `vi`, you can type `:q!` to exit the file.)

This particular example is useful if you want to edit a file for which you know the name but not the location. As long as the string is uncommon, you can find and open every instance of a filename existing beneath a point you choose in the file system. (In other words, don't use `grep` from the root file system or you'll match and try to edit several thousand files.)

Expanding arithmetic expressions

There may be times when you want to pass arithmetic results to a command. There are two forms you can use to expand an arithmetic expression and pass it to the shell:

`$(expression)` or `$(expression)`. The following is an example:

```
$ echo "I am ${2012 - 1957} years old."
I am 55 years old.
```

The shell interprets the arithmetic expression first (`2012 - 1957`) and then passes that information to the `echo` command. The `echo` command displays the text, with the results of the arithmetic (`55`) inserted.

Here's an example of the other form:

```
$ echo "There are $(ls | wc -w) files in this directory."
There are 14 files in this directory.
```

This lists the contents of the current directory (`ls`) and runs the word count command to count the number of files found (`wc -w`). The resulting number (14 in this case) is echoed back with the rest of the sentence shown.

Expanding variables

Variables that store information within the shell can be expanded using the dollar sign (\$) metacharacter. When you expand an environment variable on a command line, the value of the variable is printed instead of the variable name itself, as follows:

```
$ ls -l $BASH
-rwxr-xr-x 1 root  root  625516 Dec 5 11:13 /bin/bash
```

Using `$BASH` as an argument to `ls -l` causes a long listing of the bash command to be printed.

Using Shell Variables

The shell itself stores information that may be useful to the user's shell session in what are called *variables*. Examples of variables include `$SHELL` (which identifies the shell you are using), `$PS1` (which defines your shell prompt), and `$MAIL` (which identifies the location of your mailbox).

You can see all variables set for your current shell by typing the `set` command. A subset of your local variables are referred to as *environment variables*. Environment variables are variables that are exported to any new shells opened from the current shell. Type `env` to see environment variables.

You can type `echo $VALUE`, where *VALUE* is replaced by the name of a particular environment variable you want to list. And because there are always multiple ways to do anything in Linux, you can also type `declare` to get a list of the current environment variables and their values along with a list of shell functions.

Besides those that you set yourself, system files set variables that store things such as locations of configuration files, mailboxes, and path directories. They can also store values for your shell prompts, the size of your history list, and type of operating system. You can refer to the value of any of those variables by preceding it with a dollar sign (\$) and placing it anywhere on a command line. For example:

```
$ echo $USER
chris
```

This command prints the value of the `USER` variable, which holds your username (chris). Substitute any other value for `USER` to print its value instead.

When you start a shell (by logging in via a virtual console or opening a Terminal window), many environment variables are already set. Table 3.5 shows some variables that are either set when you use a bash shell or that can be set by you to use with different features.

TABLE 3.5 Common Shell Environment Variables

Variable	Description
<code>BASH</code>	Contains the full pathname of the <code>bash</code> command. This is usually <code>/bin/bash</code> .
<code>BASH_VERSION</code>	A number representing the current version of the <code>bash</code> command.
<code>EUID</code>	This is the effective user ID number of the current user. It is assigned when the shell starts, based on the user's entry in the <code>/etc/passwd</code> file.
<code>FCEDIT</code>	If set, this variable indicates the text editor used by the <code>fc</code> command to edit <code>history</code> commands. If this variable isn't set, the <code>vi</code> command is used.
<code>HISTFILE</code>	The location of your history file. It is typically located at <code>\$HOME/.bash_history</code> .
<code>HISTFILESIZE</code>	The number of history entries that can be stored. After this number is reached, the oldest commands are discarded. The default value is 1000.
<code>HISTCMD</code>	This returns the number of the current command in the <code>history</code> list.
<code>HOME</code>	This is your home directory. It is your current working directory each time you log in or type the <code>cd</code> command with any options.
<code>HOSTTYPE</code>	A value that describes the computer architecture on which the Linux system is running. For Intel-compatible PCs, the value is <code>i386</code> , <code>i486</code> , <code>i586</code> , <code>i686</code> , or something like <code>i386-linux</code> . For AMD 64-bit machines, the value is <code>x86_64</code> .
<code>MAIL</code>	This is the location of your mailbox file. The file is typically your username in the <code>/var/spool/mail</code> directory.
<code>OLDPWD</code>	The directory that was the working directory before you changed to the current working directory.
<code>OSTYPE</code>	A name identifying the current operating system. For Fedora Linux, the <code>OSTYPE</code> value is either <code>linux</code> or <code>linux-gnu</code> , depending on the type of shell you are using. (Bash can run on other operating systems as well.)
<code>PATH</code>	The colon-separated list of directories used to find commands that you type. The default value for regular users varies for different distributions, but typically includes the following: <code>/bin:/usr/bin:/usr/local/bin:/usr/bin/X11:/usr/X11R6/bin:~/bin</code> . You need to type the full path or a relative path to a command you want to run that is not in your <code>PATH</code> . For the root user, the value also includes <code>/sbin</code> , <code>/usr/sbin</code> , and <code>/usr/local/sbin</code> .
<code>PPID</code>	The process ID of the command that started the current shell (for example, the Terminal window containing the shell).

Variable	Description
PROMPT_COMMAND	Can be set to a command name that is run each time before your shell prompt is displayed. Setting PROMPT_COMMAND=date lists the current date/time before the prompt appears.
PS1	Sets the value of your shell prompt. There are many items that you can read into your prompt (date, time, username, hostname, and so on). Sometimes a command requires additional prompts, which you can set with the variables PS2, PS3, and so on.
PWD	This is the directory that is assigned as your current directory. This value changes each time you change directories using the cd command.
RANDOM	Accessing this variable causes a random number to be generated. The number is between 0 and 99999.
SECONDS	The number of seconds since the time the shell was started.
SHLVL	The number of shell levels associated with the current shell session. When you log in to the shell, the SHLVL is 1. Each time you start a new bash command (by, for example, using su to become a new user, or by simply typing bash), this number is incremented.
TMOUT	Can be set to a number representing the number of seconds the shell can be idle without receiving input. After the number of seconds is reached, the shell exits. This security feature makes it less likely for unattended shells to be accessed by unauthorized people. (This must be set in the login shell for it to actually cause the shell to log out the user.)

Creating and using aliases

Using the `alias` command, you can effectively create a shortcut to any command and options you want to run later. You can add and list aliases with the `alias` command. Consider the following examples of using `alias` from a bash shell:

```
$ alias p='pwd ; ls -CF'
$ alias rm='rm -i'
```

In the first example, the letter `p` is assigned to run the command `pwd`, and then to run `ls -CF` to print the current working directory and list its contents in column form. The second example runs the `rm` command with the `-i` option each time you simply type `rm`. (This is an alias that is often set automatically for the root user. Instead of just removing files, you are prompted for each individual file removal. This prevents you from automatically removing all the files in a directory by mistakenly typing something such as `rm *`.)

While you are in the shell, you can check which aliases are set by typing the `alias` command. If you want to remove an alias, type `unalias`. (Remember that if the `alias` is set in a configuration file, it will be set again when you open another shell.)

Exiting the shell

To exit the shell when you are done, type `exit` or press Ctrl+D. If you go to the shell from a Terminal window, and you are using the original shell from that window, exiting causes the Terminal window to close. If you are at a virtual console, the shell exits and returns you to a login prompt.

If you have multiple shells open from the same shell session, exiting a shell simply returns you to the shell that launched the current shell. For example, the `su` command opens a shell as a new user. Exiting from that shell simply returns you to the original shell.

Creating Your Shell Environment

You can tune your shell to help you work more efficiently. You can set aliases to create shortcuts to your favorite command lines and environment variables to store bits of information. By adding those settings to shell configuration files, you can have the settings available every time you open a shell.

Configuring your shell

Several configuration files support how your shell behaves. Some of the files are executed for every user and every shell, whereas others are specific to the user who creates the configuration file. Table 3.6 shows the files that are of interest to anyone using the bash shell in Linux.

TABLE 3.6 Bash Configuration Files

File	Description
<code>/etc/profile</code>	Sets up user environment information for every user. It is executed when you first log in. This file provides values for your path, in addition to setting environment variables for such things as the location of your mailbox and the size of your history files. Finally, <code>/etc/profile</code> gathers shell settings from configuration files in the <code>/etc/profile.d</code> directory.
<code>/etc/bashrc</code>	Executes for every user who runs the bash shell, each time a bash shell is opened. It sets the default prompt and may add one or more aliases. Values in this file can be overridden by information in each user's <code>~/.bashrc</code> file.
<code>~/.bash_profile</code>	Used by each user to enter information that is specific to his or her use of the shell. It is executed only once, when the user logs in. By default, it sets a few environment variables and executes the user's <code>.bashrc</code> file. This is a good place to add environment variables because, once set, they are inherited by future shells.

File	Description
<code>~/ . bashrc</code>	Contains the information that is specific to your bash shells. It is read when you log in and also each time you open a new bash shell. This is the best location to add aliases so that your shell picks them up.
<code>~/ . bash_logout</code>	Executes each time you log out (exit the last bash shell). By default, it simply clears your screen.

To change the `/etc/profile` or `/etc/bashrc` files, you must be the root user. Users can change the information in the `$HOME/.bash_profile`, `$HOME/.bashrc`, and `$HOME/.bash_logout` files in their own home directories.

Until you learn to use the `vi` editor, described in Chapter 5, “Working with Text Files,” you can use a simple editor called `nano` to edit plaintext files. For example, type the following to edit and add stuff to your `$HOME/.bashrc` file:

```
$ nano $HOME/.bashrc
```

With the file open in `nano`, move the cursor down to the bottom of the file (using the down arrow key). Type in the line you want (for example, you could type `alias d="date +%D"`). To save the file, press `Ctrl+O` (the letter `O`) and to quit press `Ctrl+X`. The next time you log in or open a new shell, you will be able to use the new alias (in this case, just type `d`). To have the new information you just added to the file available from the current shell, type the following:

```
$ source $HOME/.bashrc
```

The following sections provide ideas about items to add to your shell configuration files. In most cases, you add these values to the `.bashrc` file in your home directory. However, if you administer a system, you may want to set some of these values as defaults for all of your Linux system’s users.

Setting your prompt

Your prompt consists of a set of characters that appear each time the shell is ready to accept a command. The `PS1` environment variable sets what the prompt contains and is what you interact with most of the time. If your shell requires additional input, it uses the values of `PS2`, `PS3`, and `PS4`.

When your Linux system is installed, often a prompt is set to contain more than just a dollar sign or pound sign. For example, in Fedora or Red Hat Enterprise Linux, your prompt is set to include the following information: your username, your hostname, and the base name of your current working directory. That information is surrounded by brackets and followed by a dollar sign (for regular users) or a pound sign (for the root user). The following is an example of that prompt:

```
[chris@myhost bin]$
```

If you change directories, the `bin` name would change to the name of the new directory. Likewise, if you were to log in as a different user or to a different host, that information would change.

You can use several special characters (indicated by adding a backslash to a variety of letters) to include different information in your prompt. Special characters can be used to output your terminal number, the date, and the time, as well as other pieces of information. Table 3.7 provides some examples (you can find more on the `bash` man page).

TABLE 3.7 Characters to Add Information to `bash` Prompt

Special Character	Description
<code>\!</code>	Shows the current command history number. This includes all previous commands stored for your username.
<code>\#</code>	Shows the command number of the current command. This includes only the commands for the active shell.
<code>\\$</code>	Shows the user prompt (<code>\$</code>) or root prompt (<code>#</code>), depending on which user you are.
<code>\w</code>	Shows only the current working directory base name. For example, if the current working directory was <code>/var/spool/mail</code> , this value simply appears as <code>mail</code> .
<code>\[</code>	Precedes a sequence of nonprinting characters. This can be used to add a terminal control sequence into the prompt for such things as changing colors, adding blink effects, or making characters bold. (Your terminal determines the exact sequences available.)
<code>\]</code>	Follows a sequence of nonprinting characters.
<code>\\</code>	Shows a backslash.
<code>\d</code>	Displays the day name, month, and day number of the current date. For example: <code>Sat Jan 23</code> .
<code>\h</code>	Shows the hostname of the computer running the shell.
<code>\n</code>	Causes a newline to occur.
<code>\nnn</code>	Shows the character that relates to the octal number replacing <code>nnn</code> .
<code>\s</code>	Displays the current shell name. For the <code>bash</code> shell, the value would be <code>bash</code> .
<code>\t</code>	Prints the current time in hours, minutes, and seconds (for example, <code>10:14:39</code>).
<code>\u</code>	Prints your current username.
<code>\w</code>	Displays the full path to the current working directory.

TIP

If you are setting your prompt temporarily by typing at the shell, you should put the value of `PS1` in quotes. For example, you could type `export PS1="[\t \w] \$ "` to see a prompt that looks like this: `[20:26:32 /var/spool] $`.

To make a change to your prompt permanent, add the value of `PS1` to your `.bashrc` file in your home directory (assuming that you are using the bash shell). There may already be a `PS1` value in that file that you can modify. Refer to the Bash Prompt HOWTO (<http://www.tldp.org/HOWTO/Bash-Prompt-HOWTO>) for information on changing colors, commands, and other features of your bash shell prompt.

Adding environment variables

You might want to consider adding a few environment variables to your `.bashrc` file. These can help make working with the shell more efficient and effective:

- **TMOU** — Sets how long the shell can be inactive before bash automatically exits. The value is the number of seconds for which the shell has not received input. This can be a nice security feature, in case you leave your desk while you are still logged in to Linux. So as not to be logged off while you are working, you may want to set the value to something like `TMOU=1800` (to allow 30 minutes of idle time). You can use any terminal session to close the current shell after a set number of seconds — for example, `TMOU=30`.
- **PATH** — As described earlier, the `PATH` variable sets the directories that are searched for commands you use. If you often use directories of commands that are not in your path, you can permanently add them. To do this, add a `PATH` variable to your `.bashrc` file. For example, to add a directory called `/getstuff/bin`, add the following:

```
PATH=$PATH:/getstuff/bin ; export PATH
```

This example first reads all the current path directories into the new `PATH` (`$PATH`), adds the `/getstuff/bin` directory, and then exports the new `PATH`.

CAUTION

Some people add the current directory to their `PATH` by adding a directory identified simply as a dot (`.`), as follows:

```
PATH=.:$PATH ; export PATH
```

This enables you to run commands in your current directory before evaluating any other command in the path (which people may be used to if they have used DOS). However, the security risk with this procedure is that you could be in a directory that contains a command that you don't intend to run from that directory. For example, a malicious person could put an `ls` command in a directory that, instead of listing the content of your directory, does something devious. Because of this, the practice of adding the dot to your path is highly discouraged.

- **WHATEVER** — You can create your own environment variables to provide shortcuts in your work. Choose any name that is not being used and assign a useful value to it. For example, if you do a lot of work with files in the `/work/time/files/info/memos` directory, you could set the following variable:

```
M=/work/time/files/info/memos ; export M
```

You could make that your current directory by typing `cd $M`. You could run a program from that directory called `hotdog` by typing `$M/hotdog`. You could edit a file from there called `bun` by typing `vi $M/bun`.

Getting Information About Commands

When you first start using the shell, it can be intimidating. All you see is a prompt. How do you know which commands are available, which options they use, or how to use advanced features? Fortunately, lots of help is available. Here are some places you can look to supplement what you learn in this chapter.

- **Check the PATH** — Type `echo $PATH`. You see a list of the directories containing commands that are immediately accessible to you. Listing the contents of those directories displays most standard Linux commands. For example:

```
$ ls /bin
arch      dd          fusermount  loadkeys   mv          rnano      taskset
awk       df          gawk        login      nano        rpm        tcsh
basename dmesg      gettext     ls         netstat    rvi        touch
bash      dnsdomainname  grep       lsblk     nice       rview     true
cat       domainname    gtar       lscgroup  nisdomainname  sed       umount
chgrp    echo          gunzip     lssubsys  ping       setfont   uname
chmod    ed            gzip       mail      ping6      setserial  unlink
chown    egrep        hostname   mailx     ps         sh         usleep
cp       env          ipcalc     mkdir     pwd        sleep     vi
cpio    ex           kbd_mode   mknod     readlink   sort      view
csh     false       keyctl     mktemp    red        stty      zcat
cut     fgrep       kill       more      redhat_lsb_init  su        zsh
dash    find        link       mount     rm         sync
date    findmnt     ln         mountpoint  rmdir     tar
```

- **Use the `help` command** — Some commands are built into the shell, so they do not appear in a directory. The `help` command lists those commands and shows options available with each of them. (Type `help | less` to page through the list.) For help with a particular built-in command, type `help command`, replacing *command* with the name that interests you. The `help` command works with the bash shell only.
- **Use `--help` with the command** — Many commands include a `--help` option that you can use to get information about how the command is used. For example, if you type `date --help | less`, the output shows not only options, but also time formats you can use with the `date` command. Other commands simply use a `-h` option, like `fdisk -h`.
- **Use the `info` command** — The `info` command is another tool for displaying information about commands from the shell. The `info` command can move among a hierarchy of nodes to find information about commands and other items. Not all commands have information available in the info database, but sometimes more information can be found there than on a man page.

- **Use the `man` command** — To learn more about a particular command, type `man command`. (Replace *command* with the command name you want.) A description of the command and its options appears on the screen.

Man pages are the most common means of getting information about commands, as well as other basic components of a Linux system. Each man page falls into one of the categories listed in Table 3.8. As a regular user, you will be most interested in man pages in section 1. As a system administrator, you will also be interested in sections 4 and 8, and occasionally section 4. Programmers will be interested in section 2 and 3 man pages.

TABLE 3.8 Manual Page Sections

Section Number	Section Name	Description
1	User Commands	Commands that can be run from the shell by a regular user (typically no administrative privilege is needed).
2	System Calls	Programming functions used within an application to make calls to the kernel.
3	C Library Functions	Programming functions that provide interfaces to specific programming libraries (such as those for certain graphical interfaces or other libraries that operate in user space).
4	Devices and Special Files	File system nodes that represent hardware devices (such as terminals or CD drives) or software devices (such as random number generators).
5	File Formats and Conventions	Types of files (such as a graphics or word processing file) or specific configuration files (such as the <code>passwd</code> or <code>group</code> file).
6	Games	Games available on the system.
7	Miscellaneous	Overviews of topics such as protocols, file systems, character set standards, and so on.
8	System Administration Tools and Daemons	Commands that require root or other administrative privileges to use.

Options to the `man` command enable you to search the man page database or display man pages on the screen. Here are some examples of man commands and options:

```
$ man -k passwd
...
passwd          (1) - update user's authentication tokens
passwd          (5) - password file
$ man passwd
$ man 5 passwd
```

Using the `-k` option, you can search the name and summary sections of all man pages installed on the system. There are about a dozen man pages that included “passwd” in the name or description of a command.

Let us say that the two man pages I am interested in are the `passwd` command (in section 1 of the man pages) and the `passwd` file (in section 5) man pages. Because just typing `man password` displayed the section 1 page, I would need to explicitly request the section 5 man page if I wanted to see that instead (`man 5 passwd`).

While you are displaying a man page, you can view different parts of the file using Page Down and Page Up keys (to move a page at a time). Use the Enter key or up and down arrows to move a line at a time. Press a forward slash (/) and then type a term to search the document for that term. Press **n** to repeat the search forward or **N** to repeat the search backward. To quit the man page, type **q**.

Summary

To become an expert Linux user, you must be able to use the shell to type commands. This chapter focuses on the bash shell, which is the one that is most commonly used with Linux systems. In this chapter you learned how commands are structured and how many special features, such as variables, command completion, and aliases are used.

The next chapter describes how to move around the Linux file system from the shell command line.

Exercises

Use these exercises to test your knowledge of using the shell. These tasks assume you are running a Fedora or Red Hat Enterprise Linux system (although some tasks will work on other Linux systems as well). If you are stuck, solutions to the tasks are shown in Appendix B (although in Linux, there are often multiple ways to complete a task).

1. From your Desktop, switch to the second virtual console and log in to your user account. Run a few commands. Then exit the shell and return to the desktop.
2. Open a Terminal window and change the font color to red and the background to yellow.
3. Find the location of the `mount` command and the `tracpath` man page.
4. Type the following three commands, and then recall and change those commands as described:

```
$ cat /etc/passwd
$ ls $HOME
$ date
```

- Use the command-line recall feature to recall the `cat` command and change `/etc/passwd` to `/etc/group`.
 - Recall the `ls` command, determine how to list files by time (using the man page), and add that option to the `ls $HOME` command line.
 - Add format indicators to the `date` command to display the date output as *month/day/year*.
5. Run the following command, typing as few characters as possible (using tab completion):

```
basename /usr/share/doc/.
```
 6. Use the `cat` command to list the contents of the `/etc/services` file and pipe those contents to the `less` command so you can page through it (press **q** to quit when you are done).
 7. Run the `date` command in such a way that the output from that command produces the current day, month, date, and year. Have that read into another command line, resulting in text that appears like the following (your date, of course will be different): `Today is Thursday, December 08, 2011`.
 8. Using variables, find out what your hostname, username, shell, and home directories are currently set to.
 9. Create an alias called `mypass` that displays the contents of the `/etc/passwd` file on your screen in such a way that it is available every time you log in or open a new shell from your user account.
 10. Display the man page for the `mount` system call.

Moving Around the Filesystem

IN THIS CHAPTER

Learning about the Linux filesystem

Listing file and directory attributes

Making files and directories

Listing and changing permission and ownership

Making copies and moving files

The Linux filesystem is the structure in which all the information on your computer is stored. In fact, one of the defining properties of the UNIX systems on which Linux is based is that nearly everything you need to identify on your system (data, commands, symbolic links, devices, and directories) is represented by items in the filesystems. Knowing where things are and understanding how to get around the filesystem from the shell are critical skills in Linux.

In Linux, files are organized within a hierarchy of directories. Each directory can contain files, as well as other directories. You can refer to any file or directory using either a full path (for example, `/home/joe/myfile.txt`) or a relative path (for example, if `/home/joe` were your current directory, you could simply refer to the file as `myfile.txt`).

If you were to map out the files and directories in Linux, it would look like an upside-down tree. At the top is the *root* directory (not to be confused with the root user), which is represented by a single slash (`/`). Below that is a set of common directories in the Linux system, such as `bin`, `dev`, `home`, `lib`, and `tmp`, to name a few. Each of those directories, as well as directories added to the root directory, can contain subdirectories.

Figure 4.1 illustrates how the Linux filesystem is organized as a hierarchy. To demonstrate how directories are connected, the figure shows a `/home` directory that contains a subdirectory for the user `joe`. Within the `joe` directory are the `Desktop`, `Documents`, and other subdirectories. To refer to a file called `memo1.doc` in the `memos` directory, you can type the full path of `/home/joe/Documents/memos/memo1.doc`. If your current directory is `/home/joe/Documents/memos`, refer to the file as simply `memo1.doc`.

FIGURE 4.1

The Linux filesystem is organized as a hierarchy of directories.

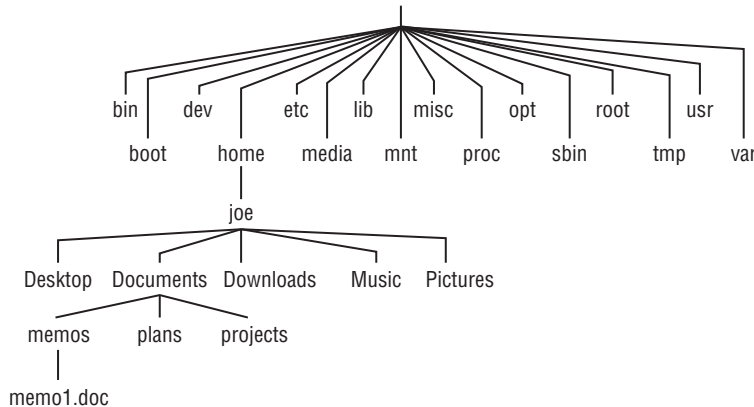

The following are some of the Linux directories that may interest you:

- `/bin` — Contains common Linux user commands, such as `ls`, `sort`, `date`, and `chmod`.
- `/boot` — Has the bootable Linux kernel and boot loader configuration files (GRUB).
- `/dev` — Contains files representing access points to devices on your systems. These include terminal devices (`tty*`), floppy disks (`fd*`), hard disks (`hd*` or `sd*`), RAM (`ram*`), and CD-ROM (`cd*`). Users can access these devices directly through these device files; however, some applications hide the actual device names to end users.
- `/etc` — Contains administrative configuration files. Most of these files are plaintext files that, given the user has proper permission, can be edited with any text editor.
- `/home` — Contains directories assigned to each regular user with a login account. (The root user is an exception, using `/root` as his or her home directory.)
- `/media` — Provides a standard location for automounting devices (removable media in particular). If the medium has a volume name, that name is typically used as the mount point. For example, a USB drive with a volume name of `myusb` would be mounted on `/media/myusb`.
- `/lib` — Contains shared libraries needed by applications in `/bin` and `/sbin` to boot the system.
- `/mnt` — A common mount point for many devices before it was supplanted by the standard `/media` directory. Some bootable Linux systems still use this directory to mount hard disk partitions and remote filesystems. Many people still use this directory to temporarily mount local or remote filesystems that are not mounted permanently.
- `/misc` — A directory sometimes used to automount filesystems upon request.

- `/opt` – Directory structure available to store add-on application software.
- `/proc` – Contains information about system resources.
- `/root` – Represents the root user’s home directory. The home directory for root does not reside beneath `/home` for security reasons.
- `/sbin` – Contains administrative commands and daemon processes.
- `/tmp` – Contains temporary files used by applications.
- `/usr` – Contains user documentation, games, graphical files (X11), libraries (`lib`), and a variety of other commands and files that are not needed during the boot process.
- `/var` – Contains directories of data used by various applications. In particular, this is where you would place files that you share as an FTP server (`/var/ftp`) or a web server (`/var/www`). It also contains all system log files (`/var/log`) and spool files in `/var/spool` (such as `mail`, `cups`, and `news`).

The filesystems in the DOS or Microsoft Windows operating systems differ from Linux’s file structure, as the sidebar “Linux Filesystems versus Windows-Based Filesystems” explains.

Linux Filesystems versus Windows-Based Filesystems

Although similar in many ways, the Linux filesystem has some striking differences from filesystems used in MS-DOS and Windows operating systems. Here are a few:

- In MS-DOS and Windows filesystems, drive letters represent different storage devices (for example, `A:` is a floppy drive and `C:` is a hard disk). In Linux, all storage devices are connected to the filesystem hierarchy. So, the fact that all of `/usr` may be on a separate hard disk or that `/mnt/remote1` is a filesystem from another computer is invisible to the user.
- Slashes, rather than backslashes, are used to separate directory names in Linux. So, `C:\home\joe` in a Microsoft system is `/home/joe` in a Linux system.
- Filenames almost always have suffixes in DOS (such as `.txt` for text files or `.doc` for word-processing files). Although at times you can use that convention in Linux, three-character suffixes have no required meaning in Linux. They can be useful for identifying a file type. Many Linux applications and desktop environments use file suffixes to determine the contents of a file. In Linux, however, DOS command extensions such as `.com`, `.exe`, and `.bat` don’t necessarily signify an executable. (Permission flags make Linux files executable.)
- Every file and directory in a Linux system has permissions and ownership associated with it. Security varies among Microsoft systems. Because DOS and Microsoft Windows began as single-user systems, file ownership was not built into those systems when they were designed. Later releases added features such as file and folder attributes to address this problem.

Using Basic Filesystem Commands

I want to introduce you to a few simple commands for getting around the filesystem to start out. If you want to follow along, log in and open a shell. When you log in to a Linux system and open a shell, you are placed in your home directory. As a Linux user, most of the files you save and work with will probably be in that directory or subdirectories that you create. Table 4.1 shows commands to create and use files and directories.

TABLE 4.1 Commands to Create and Use Files

Command	Result
<code>cd</code>	Change to another directory.
<code>pwd</code>	Print the name of the current (or present) working directory.
<code>mkdir</code>	Create a directory.
<code>chmod</code>	Change the permission on a file or directory.
<code>ls</code>	List the contents of a directory.

One of the most basic commands you use from the shell is `cd`. The `cd` command can be used with no options (to take you to your home directory) or with full or relative paths. Consider the following commands:

```
$ cd /usr/share/  
$ pwd  
/usr/share  
$ cd doc  
/usr/share/doc  
$ cd  
$ pwd  
/home/chris
```

The `/usr/share` option represents the *absolute path* to a directory on the system. Because it begins with a slash (`/`), this path tells the shell to start at the root of the filesystem and take you to the `share` directory that exists in the `usr` directory. The `doc` option to the `cd` command said to look for a directory called `doc` that is relative to the current directory. So, that made `/usr/share/doc` your current directory.

After that, by typing `cd` alone, you are returned to your home directory. If you ever wonder where you are in the filesystem, the `pwd` command can help you. Here are a few other interesting `cd` command options:

```
$ cd ~  
$ pwd  
/home/chris
```

```
$ cd ~/Music
$ pwd
/home/chris/Music
$ cd ../../../../usr
$ pwd
/usr
```

The tilde (~) represents your home directory. So `cd ~` takes you there. You can use the tilde to refer to directories relative to your home directory as well, such as `/home/chris/Music` with `~/Music`. While typing a name as an option takes you to a directory below the current directory, you can use two dots (`..`) to go to a directory above the current directory. The example shown takes you up three directory levels (to `/`), and then takes you into the `/usr` directory.

The following steps lead you through the process of creating directories within your home directory and moving among your directories, with a mention of setting appropriate file permissions:

1. Go to your home directory. To do this, simply type `cd` in a shell and press Enter. (For other ways of referring to your home directory, see the “Identifying Directories” sidebar.)
2. To make sure that you’re in your home directory, type `pwd`. When I do this, I get the following response (yours will reflect your home directory):

```
$ pwd
/home/joe
```

3. Create a new directory called `test` in your home directory, as follows:

```
$ mkdir test
```

4. Check the permissions of the directory:

```
$ ls -ld test
drwxr-xr-x 2 joe sales 1024 Jan 24 12:17 test
```

This listing shows that `test` is a directory (`d`). The `d` is followed by the permissions (`rwxr-xr-x`), which are explained later in the “Understanding File Permissions and Ownership” section. The rest of the information indicates the owner (`joe`), the group (`sales`), and the date that the files in the directory were most recently modified (Jan 24 at 12:17 p.m.).

NOTE

In Fedora and Red Hat Enterprise Linux, when you add a new user, the user is assigned to a group of the same name by default. For example, in the preceding text, the user `joe` would be assigned to the group `joe`. This approach to assigning groups is referred to as the user private group scheme.

For now, type the following:

```
$ chmod 700 test
```

This step changes the permissions of the directory to give you complete access and everyone else no access at all. (The new permissions should read `rwX-----`.)

5. Make the test directory your current directory as follows:

```
$ cd test
$ pwd
/home/joe/test
```

If you followed along, at this point a subdirectory of your home directory called `test` is your current working directory. You can create files and directories in the `test` directory along with the descriptions in the rest of this chapter.

Using Metacharacters and Operators

Whether you are listing, moving, copying, removing, or otherwise acting on files in your Linux system, certain special characters, referred to as metacharacters and operators, help you to work with files more efficiently. Metacharacters can help you match one or more files without completely typing each file name. Operators enable you to direct information from one command or file to another command or file.

Using file-matching metacharacters

To save you some keystrokes and to enable you to refer easily to a group of files, the bash shell lets you use metacharacters. Any time you need to refer to a file or directory, such as to list it, open it, or remove it, you can use metacharacters to match the files you want. Here are some useful metacharacters for matching filenames:

- `*` — Matches any number of characters.
- `?` — Matches any one character.
- `[...]` — Matches any one of the characters between the brackets, which can include a hyphen-separated range of letters or numbers.

Try out some of these file-matching metacharacters by first going to an empty directory (such as the `test` directory described in the previous section) and creating some empty files:

```
$ touch apple banana grape grapefruit watermelon
```

The `touch` command creates empty files. The commands that follow show you how to use shell metacharacters with the `ls` command to match filenames. Try the following commands to see whether you get the same responses:

```
$ ls a*
apple
$ ls g*
grape grapefruit
$ ls g*t
```

```

grapefruit
$ ls *e*
apple grape grapefruit watermelon
$ ls *n*
banana watermelon

```

The first example matches any file that begins with an a (apple). The next example matches any files that begin with g (grape, grapefruit). Next, files beginning with g and ending in t are matched (grapefruit). Next, any file that contains an e in the name is matched (apple, grape, grapefruit, watermelon). Finally, any file that contains an n is matched (banana, watermelon).

Here are a few examples of pattern matching with the question mark (?):

```

$ ls ???e
apple grape
$ ls g???e*
grape grapefruit

```

The first example matches any five-character file that ends in e (apple, grape). The second matches any file that begins with g and has e as its fifth character (grape, grapefruit).

The following examples use braces to do pattern matching:

```

$ ls [abw]*
apple banana watermelon
$ ls [agw]*[ne]
apple grape watermelon

```

In the first example, any file beginning with a, b, or w is matched. In the second, any file that begins with a, g, or w and also ends with either n or e is matched. You can also include ranges within brackets. For example:

```

$ ls [a-g]*
apple banana grape grapefruit

```

Here, any filenames beginning with a letter from a through g are matched.

Using file-redirection metacharacters

Commands receive data from standard input and send it to standard output. Using pipes (described earlier), you can direct standard output from one command to the standard input of another. With files, you can use less than (<) and greater than (>) signs to direct data to and from files. Here are the file-redirection characters:

- < — Directs the contents of a file to the command. In most cases, this is the default action expected by the command and the use of the character is optional; using `less bigfile` is the same as `less < bigfile`.

- `>` — Directs the standard output of a command to a file. If the file exists, the content of that file is overwritten.
- `2>` — Directs standard error (error messages) to the file.
- `&>` — Directs both standard output and standard error to the file.
- `>>` — Directs the output of a command to a file, adding the output to the end of the existing file.

The following are some examples of command lines where information is directed to and from files:

```
$ mail root < ~/.bashrc
$ man chmod | col -b > /tmp/chmod
$ echo "I finished the project on $(date)" >> ~/projects
```

In the first example, the content of the `.bashrc` file in the home directory is sent in a mail message to the computer's root user. The second command line formats the `chmod` man page (using the `man` command), removes extra back spaces (`col -b`), and sends the output to the file `/tmp/chmod` (erasing the previous `/tmp/chmod` file, if it exists). The final command results in the following text being added to the user's project file:

```
I finished the project on Sat Jan 22 13:46:49 PST 2011
```

Another type of redirection, referred to as *here text* (also called *here document*), enables you to type text that can be used as standard input for a command. Here documents involve entering two less-than characters (`<<`) after a command, followed by a word. All typing following that word is taken as user input until the word is repeated on a line by itself. Here is an example:

```
$ mail root cnegus rjones bdecker <<thetext
> I want to tell everyone that there will be a 10 a.m.
> meeting in conference room B. Everyone should attend.
>
> -- James
> thetext
$
```

This example sends a mail message to `root`, `cnegus`, `rjones`, and `bdecker` usernames. The text entered between `<<thetext` and `thetext` becomes the content of the message. A common use of here text is to use it with a text editor to create or add to a file from within a script:

```
/bin/ed /etc/resolv.conf <<resendit
a
nameserver 100.100.100.100
.
w
q
resendit
```

With these lines added to a script run by the root user, the `ed` text editor adds the IP address of a DNS server to the `/etc/resolv.conf` file.

Using brace expansion characters

By using curly braces (`{}`), you can expand out a set of characters across filenames, directory names, or other arguments you give commands. For example, if you want to create a set of files such as `memo1` through `memo5`, you can do that as follows:

```
$ touch memo{1,2,3,4,5}
$ ls
memo1      memo2      memo3      memo4      memo5
```

The items that are expanded don't have to be number or even single digits. For example, you could use ranges of numbers or digits. You could also use any string of characters, as long as you separate them with commas. Here are some examples:

```
$ touch {John,Bill,Sally}-{Breakfast,Lunch,Dinner}
$ ls
Bill-Breakfast  Bill-Lunch      John-Dinner     Sally-Breakfast  Sally-Lunch
Bill-Dinner     John-Breakfast  John-Lunch     Sally-Dinner
$ rm -f {John,Bill,Sally}-{Breakfast,Lunch,Dinner}
$ touch {a..f}{1..5}
$ ls
a1  a3  a5  b2  b4  c1  c3  c5  d2  d4  e1  e3  e5  f2  f4
a2  a4  b1  b3  b5  c2  c4  d1  d3  d5  e2  e4  f1  f3  f5
```

In the first example, the use of two sets of braces means John, Bill, and Sally each have filenames associated with Breakfast, Lunch, and Dinner. If I had made a mistake, I could easily recall the command and change `touch` to `rm -f` to delete all the files. In the next example, the use of two dots between letters `a` and `f` and numbers `1` and `5` specifies the ranges to be used. Notice the files that were created from those few characters.

Listing Files and Directories

The `ls` command is the most common command used to list information about files and directories. Many options available with the `ls` command allow you to gather different sets of files and directories, as well as to view different kinds of information about them.

By default, when you type the `ls` command, the output shows you all non-hidden files and directories contained in the current directory. When you type `ls`, however, many Linux systems (including Fedora and RHEL) assign an alias `ls` to add options. To see if `ls` is aliased, type the following:

```
$ alias ls
alias ls='ls --color=auto'
```

The `--color=auto` option causes different types of files and directories to be displayed in different colors. So, returning to the `$HOME/test` directory created earlier in the chapter, add a couple of different types of files, and then see what they look like with the `ls` command.

```
$ cd $HOME/test
$ touch scriptx.sh apple
$ chmod 755 scriptx.sh
$ mkdir Stuff
$ ln -s apple pointer_to_apple
$ ls
apple pointer_to_apple scriptx.sh Stuff
```

Although you can't see it in the preceding code example, the directory `docs` shows up in blue, `pointer_to_apple` (a symbolic link) appears as aqua, and `scriptx.sh` (which is an executable file) appears in green. All other regular files show up in black. Typing `ls -l` to see a long listing of those files can make these different types of files clearer still:

```
$ ls -l
total 4
-rw-rw-r--. 1 joe joe 0 Dec 18 13:38 apple
lrwxrwxrwx. 1 joe joe 5 Dec 18 13:46 pointer_to_apple -> apple
-rwxr-xr-x. 1 joe joe 0 Dec 18 13:37 scriptx.sh
drwxrwxr-x. 2 joe joe 4096 Dec 18 13:38 Stuff
```

As you look at the long listing, notice that the first character of each line shows the type of file. A hyphen (-) indicates a regular file, a `d` indicates a directory, and an `l` (lower-case L) indicates a symbolic link. An executable file (a script or binary file that runs as a command) has execute bits turned on (x). See more on execute bits in the upcoming “Understanding File Permissions and Ownership” section.

You should become familiar with the contents of your home directory next. Use the `-l` and `-a` options to `ls`.

```
$ ls -la /home/joe
total 158
drwxrwxrwx 2 joe sales 4096 May 12 13:55 .
drwxr-xr-x 3 root root 4096 May 10 01:49 ..
-rw----- 1 joe sales 2204 May 18 21:30 .bash_history
-rw-r--r-- 1 joe sales 24 May 10 01:50 .bash_logout
-rw-r--r-- 1 joe sales 230 May 10 01:50 .bash_profile
-rw-r--r-- 1 joe sales 124 May 10 01:50 .bashrc
drw-r--r-- 1 joe sales 4096 May 10 01:50 .kde
-rw-rw-r-- 1 joe sales 149872 May 11 22:49 letter

      ^      ^      ^      ^      ^      ^      ^
col 1  col 2  col 3  col 4  col 5  col 6  col 7
```

Displaying a long list (-l option) of the contents of your home directory shows you more about file sizes and directories. The `total` line shows the total amount of disk space used by the files in the list (158 kilobytes in this example). Directories such as the current directory (`.`) and the parent directory (`..`) — the directory above the current directory — are noted as directories by the letter `d` at the beginning of each entry. Each directory begins with a `d` and each file begins with a dash (-).

The file and directory names are shown in column 7. In this example, a dot (`.`) represents `/home/joe` and two dots (`..`) represent `/home` — the parent directory of `/joe`. Most of the files in this example are dot (`.`) files that are used to store GUI properties (`.kde` directory) or shell properties (`.bash` files). The only non-dot file in this list is the one named `letter`. Column 3 shows the directory or file owner. The `/home` directory is owned by root, and everything else is owned by the user `joe`, who belongs to the sales group (groups are listed in column 4).

In addition to the `d` or `-`, column 1 on each line contains the permissions set for that file or directory. Other information in the listing includes the number of hard links to the item (column 2), the size of each file in bytes (column 5), and the date and time each file was most recently modified (column 6).

Here are a few other facts about file and directory listings:

- The number of characters shown for a directory (4096 bytes in these examples) reflects the size of the file containing information about the directory. Although this number can grow above 4096 bytes for a directory that contains a lot of files, this number doesn't reflect the size of files contained in that directory.
- The format of the time and date column can vary. Instead of displaying "May 12," the date might be displayed as "2011-05-12," depending upon the distribution and the language setting (`LANG` variable).
- On occasion, instead of seeing the execute bit (`x`) set on an executable file, you may see an `s` in that spot instead. With an `s` appearing within either the owner (`-rwsr-xr-x`) or group (`-rwxr-sr-x`) permissions, or both (`-rwsr-sr-x`), the application can be run by any user, but ownership of the running process is assigned to the application's user/group instead of that of the user launching the command. This is referred to as a *set UID* or *set GID* program, respectively. For example, the `mount` command has permissions set as `-rwsr-xr-x`. This allows any user to run `mount` to list mounted filesystems (although you still have to be root to use `mount` to actually mount filesystems, in most cases).
- If a `t` appears at the end of a directory, it indicates that the sticky bit is set for that directory (for example, `drwxrwxr-t`). By setting the sticky bit on a directory, the directory's owner can allow other users and groups to add files to the directory, but prevent users from deleting each other's files in that directory. With a set GID assigned to a directory, any files created in that directory are assigned the same group as the directory's group. (If you see a capital `S` or `T` instead of the execute bits on a directory, it means that the set GID or stick bit

permission, respectively, was set, but for some reason the execute bit was not also turned on.)

- If you see a plus sign at the end of the permission bits (for example, `-rw-rw-r--+`), it means that extended attributes, such as Access Control Lists (ACLs) or SELinux, are set on the file.

Identifying Directories

When you need to identify your home directory on a shell command line, you can use the following:

- `$HOME` — This environment variable stores your home directory name.
- `~` — The tilde (`~`) represents your home directory on the command line.

You can also use the tilde to identify someone else's home directory. For example, `~joe` would be expanded to the `joe` home directory (probably `/home/joe`). So, if I wanted to go to the directory `/home/joe/test`, I could type `cd ~joe/test` to get there.

Other special ways of identifying directories in the shell include the following:

- `.` — A single dot (`.`) refers to the current directory.
- `..` — Two dots (`..`) refer to a directory directly above the current directory.
- `$PWD` — This environment variable refers to the current working directory.
- `$OLDPWD` — This environment variable refers to the previous working directory before you changed to the current one. (Typing `cd -` returns you to the directory represented by `$OLDPWD`.)

As I mentioned earlier, there are many useful options for the `ls` command. Return to the `$HOME/test` directory you've been working in. Here are some examples of `ls` options. Don't worry if the output doesn't exactly match what is in your directory at this point.

Any file or directory beginning with a dot (`.`) is considered a hidden file and is not displayed by default with `ls`. The `-a` lets you see those files. The `-t` option displays files in the order in which they were most recently modified. With the `-F` option, a backslash (`/`) appears at the end of directory names, an asterisk (`*`) is added to executable files, and an `@` sign (`@`) is shown next to symbolic links.

To show hidden and non-hidden files:

```
$ ls -a
.  apple  docs  grapefruit  pointer_to_apple  .stuff  watermelon
.. banana  grape  .hiddendir  script.sh        .tmpfile
```

To list all files by time most recently modified:

```
$ ls -at
.tmpfile .hiddendir .. docs watermelon banana script.sh
. .stuff pointer_to_apple grapefruit apple grape
```

To list files and append file-type indicators:

```
$ ls -F
apple banana docs/ grape grapefruit pointer_to_apple@ script.sh* watermelon
```

To avoid displaying certain files or directories when you use `ls`, use the `--hide=` option. In the next set of examples, any file beginning with `g` does not appear in the output. Using a `-d` option on a directory shows information about that directory instead of showing the files and directories the directory contains. The `-R` option lists all files in the current directory as well as any files or directories that are associated with the original directory. The `-S` option lists files by size.

To not include any files beginning with the letter `g` in the list:

```
$ ls --hide=g*
apple banana docs pointer_to_apple script.sh watermelon
```

To list info about a directory instead of the files it contains:

```
$ ls -ld $HOME/test/
drwxrwxr-x. 4 joe joe 4096 Dec 18 22:00 /home/joe/test/
```

To create multiple directory layers (`-p` is needed):

```
$ mkdir -p $HOME/test/documents/memos/
```

To list all files and directories recursively from current directory down:

```
$ ls -R
...
```

To list files by size:

```
$ ls -S
...
```

Understanding File Permissions and Ownership

After you've worked with Linux for a while, you are almost sure to get a `Permission denied` message. Permissions associated with files and directories in Linux were designed to keep users from accessing other users' private files and to protect important system files.

The nine bits assigned to each file for permissions define the access that you and others have to your file. Permission bits for a regular file appear as `-rwxrwxrwx`. Those bits are used to define who can read, write, or execute the file.

NOTE

For a regular file, a dash appears in front of the nine-bit permissions indicator. Instead of a dash, you might see a `d` (for a directory), `l` (for a symbolic link), `b` (for a block device), `c` (for a character device), `s` (for a socket), or `p` (for a named pipe).

Of the nine-bit permissions, the first three bits apply to the owner's permission, the next three apply to the group assigned to the file, and the last three apply to all others. The `r` stands for read, the `w` stands for write, and the `x` stands for execute permissions. If a dash appears instead of the letter, it means that permission is turned off for that associated read, write, or execute bit.

Because files and directories are different types of elements, read, write, and execute permissions on files and directories mean different things. Table 4.2 explains what you can do with each of them.

TABLE 4.2 Setting Read, Write, and Execute Permissions

Permission	File	Directory
Read	View what's in the file.	See what files and subdirectories it contains.
Write	Change the file's content, rename it, or delete it.	Add files or subdirectories to the directory. Remove files or directories from the directory.
Execute	Run the file as a program.	Change to the directory as the current directory, search through the directory, or execute a program from the directory. Access file meta data (file size, time stamps, and so on) of files in that directory.

As noted earlier, you can see the permission for any file or directory by typing the `ls -ld` command. The named file or directory appears as those shown in this example:

```
$ ls -ld ch3 test
-rw-rw-r-- 1 joe sales 4983 Jan 18 22:13 ch3
drwxr-xr-x 2 joe sales 1024 Jan 24 13:47 test
```

The first line shows that the `ch3` file has read and write permission for the owner and the group. All other users have read permission, which means they can view the file but cannot change its contents or remove it. The second line shows the `test` directory (indicated by the letter `d` before the permission bits). The owner has read, write, and execute permissions while the group and other users have only read and execute permissions. As

a result, the owner can add, change, or delete files in that directory, and everyone else can only read the contents, change to that directory, and list the contents of the directory. (If you had not used the `-d` options to `ls`, you would have listed files in the `test` directory instead of permissions of that directory.)

Changing permissions with `chmod` (numbers)

If you own a file, you can use the `chmod` command to change the permission on it as you please. In one method of doing this, each permission (read, write, and execute) is assigned a number — `r=4`, `w=2`, and `x=1` — and you use each set's total number to establish the permission. For example, to make permissions wide open for yourself as owner, you would set the first number to 7 ($4+2+1$), and then you would give the group and others read-only permission by setting both the second and third numbers to 4 ($4+0+0$), so that the final number is 744. Any combination of permissions can result from 0 (no permission) through 7 (full permission).

Here are some examples of how to change permission on a file (named `file`) and what the resulting permission would be:

The following `chmod` command results in this permission: `rwrxrwxrwx`

```
# chmod 777 file
```

The following `chmod` command results in this permission: `rwxr-xr-x`

```
# chmod 755 file
```

The following `chmod` command results in this permission: `rw-r--r--`

```
# chmod 644 file      rw-r--r-
```

The following `chmod` command results in this permission: `-----`

```
# chmod 000 file      -----
```

The `chmod` command also can be used recursively. For example, say you wanted to give an entire directory structure 755 permission (`rwxr-xr-x`), starting at the `$HOME/myapps` directory. To do that, you could use the `-R` option, as follows:

```
$ chmod -R 755 $HOME/myapps
```

All files and directories below, and including, the `myapps` directory in your home directory will have 755 permissions set. Because the numbers approach to setting permission changes all permission bits at once, it's more common to use letters to recursively change permission bits over a large set of files.

Changing permissions with `chmod` (letters)

You can also turn file permissions on and off using plus (+) and minus (-) signs, respectively, along with letters to indicate what changes and for whom. Using letters, for

each file you can change permission for the user (u), group (g), other (o), and all users (a). What you would change includes the read (r), write (w), and execute (x) bits. For example, start with a file that has all permissions open (rwxrwxrwx). Run the following `chmod` commands using minus sign options. The resulting permissions are shown to the right of each command:

The following `chmod` command results in this permission: r-xr-xr-x

```
chmod a-w file
```

The following `chmod` command results in this permission: rwxrwxrw-

```
chmod o-x file
```

The following `chmod` command results in this permission: rwx-----

```
chmod go-rwx file
```

Likewise, the following examples start with all permissions closed (-----). The plus sign is used with `chmod` to turn permissions on:

The following `chmod` command results in this permission: rw-----

```
$ chmod u+rw files
```

The following `chmod` command results in this permission: --x--x--x

```
$ chmod a+x files
```

The following `chmod` command results in this permission: r-xr-x---

```
$ chmod ug+rx files
```

Using letters to change permission recursively with `chmod` generally works better than using numbers because you can change bits selectively, instead of changing all permission bits at once. For example, say that you want to remove write permission for “other” without changing any other permission bits on a set of files and directories. You could do the following:

```
$ chmod -R o-w $HOME/myapps
```

This example recursively removes write permissions for “other” on any files and directories below the `myapps` directory. If you had used numbers such as 644, execute permission would be turned off for directories; using 755, execute permission would be turned on for regular files. Using `o-w`, only one bit is turned off and all other bits are left alone.

Setting default file permission with `umask`

When you create a file as a regular user, it’s given permission `rw-rw-r--` by default. A directory is given the permission `rwxrwxr-x`. For the root user, file and directory

permission are `rw-r--r--` and `rwxr-xr-x`, respectively. These default values are determined by the value of `umask`. Type `umask` to see what your `umask` value is. For example:

```
$ umask
0002
```

If you ignore the leading zero for the moment, the `umask` value masks what is considered to be fully opened permissions for a file 666 or a directory 777. The `umask` value of 002 results in permission for a directory of 755 (`rwxrwxr-x`). That same `umask` results in a file permission of 644 (`rw-rw-r--`). (Execute permissions are off by default for regular files.)

To temporarily change your `umask` value, run the `umask` command. Then try creating some files and directories to see how the `umask` value affects how permissions are set. For example:

```
$ umask 777 ; touch file01 ; mkdir dir01 ; ls -ld file01 dir01
d----- . 2 joe joe 4096 Dec 19 11:03 dir01
----- . 1 joe joe   0 Dec 19 11:02 file01
$ umask 000 ; touch file02 ; mkdir dir02 ; ls -ld file02 dir02
drwxrwxrwx . 2 joe joe 4096 Dec 19 11:00 dir01/
-rw-rw-rw- . 1 joe joe   0 Dec 19 10:59 file01
$ umask 022 ; touch file03 ; mkdir dir03 ; ls -ld file03 dir03
drwxr-xr-x . 2 joe joe 4096 Dec 19 11:07 dir03
-rw-r--r-- . 1 joe joe   0 Dec 19 11:07 file03
```

If you want to permanently change your `umask` value, add a `umask` command to the `.bashrc` file in your home directory (near the end of that file). The next time you open a shell, your `umask` will be set to whatever value you chose.

Changing file ownership

As a regular user, you cannot change ownership of a file or directory to have them belong to another user. You *can* change ownership as the root user. For example, say you created a file called `memo.txt`, while you were root user, in the user `joe`'s home directory. Here's how you could change it to be owned by `joe`:

```
# chown joe /home/joe/memo.txt
# ls -l /home/joe/memo.txt
-rw-r--r-- . 1 joe root 0 Dec 19 11:23 /home/joe/memo.txt
```

Notice that the `chown` command changed the user to `joe` but left the group as `root`. To change both user and group to `joe`, you could type the following instead:

```
# chown joe:joe /home/joe/memo.txt
# ls -l /home/joe/memo.txt
-rw-r--r-- . 1 joe joe 0 Dec 19 11:23 /home/joe/memo.txt
```

The `chown` command can be used recursively as well. Using the recursive option (`-R`) is helpful if you need to change a whole directory structure to ownership by a particular

user. For example, if you inserted a USB drive, which is mounted on the `/media/myusb` directory, and wanted to give full ownership of the contents of that drive to the user `joe`, you could type the following:

```
# chown -R joe:joe /media/myusb
```

Moving, Copying, and Removing Files

Commands for moving, copying, and deleting files are fairly straightforward. To change the location of a file, use the `mv` command. To copy a file from one location to another, use the `cp` command. To remove a file, use the `rm` command. These commands can be used to act on individual files and directories or recursively to act on many files and directories at once. Here are some examples:

```
$ mv abc def
$ mv abc ~
$ mv /home/joe/mymemos/ /home/joe/Documents/
```

The first `mv` command moves the file `abc` to the file `def` in the same directory (essentially renaming it), whereas the second moves the file `abc` to your home directory (`~`). The next command moves the `mymemos` directory (and all of its contents) to the `/home/joe/Documents` directory.

By default, the `mv` command overwrites any existing files if the file you are moving to exists. However, many Linux systems alias the `mv` command so that it uses the `-i` option (which causes `mv` to prompt you before overwriting existing files). Here's how to check if that is true on your system:

```
$ alias mv
alias mv='mv -i'
```

Here are some examples of using the `cp` command to copy files from one location to another:

```
$ cp abc def
$ cp abc ~
$ cp -r /usr/share/doc/bash-completion* /tmp/a/
$ cp -ra /usr/share/doc/bash-completion* /tmp/b/
```

The first copy command (`cp`) copies `abc` to the new name `def` in the same directory, whereas the second copies `abc` to your home directory (`~`), keeping the name `abc`. The two recursive (`-r`) copies copy the `bash-completion` directory, and all files it contains, first to new `/tmp/a/` and `/tmp/b/` directories. If you run `ls -l` on those two directories with the archive (`-a`) option, the date/time stamps and permissions are maintained by the copy, but without the `-a`, current date/time stamps are used and permissions are determined by your `umask`.

The `cp` command typically also is aliased with the `-i` option, to prevent you from inadvertently overwriting files.

As with the `cp` and `mv` commands, `rm` is also usually aliased to include the `-i` option. This can prevent the damage that can come from an inadvertent recursive remove (`-r`) option. Here are some examples of the `rm` command:

```
$ rm abc
$ rm *
```

The first remove command deletes the `abc` file; the second removes all the files in the current directory (except that it doesn't remove directories and or any files that start with a dot). If you want to remove a directory, you need to use the recursive (`-r`) option to `rm` or, for an empty directory, you can use the `rmdir` command. Consider the following examples:

```
$ rmdir /home/joe/nothing/
$ rm -r /home/joe/bigdir/
$ rm -rf /home/joe/hugedir/
```

The `rmdir` command in the preceding code only removes the directory (`nothing`) if it is empty. The `rm -r` example removes the directory `bigdir` and all its contents (files and multiple levels of subdirectories), but will prompt you before each is removed. By adding the force option (`-f`), the `hugedir` directory and all its contents are immediately removed, without prompting.

CAUTION

Any time you override the `-i` option on the `mv`, `cp`, and `rm` commands, you risk removing some (or lots) of files by mistake. Using wildcards (such as `*`) and no `-i` makes mistakes even more likely. That said, there are times when you don't want to be bothered to step through each file you delete. You have other options:

- As noted with the `-f` option, you can force `rm` to delete without prompting. An alternative is to run `rm`, `cp`, or `mv` with a backslash in front of it (`\rm bigdir`). The backslash causes any command to run unaliased.
- Another alternative with `mv` is to use the `-b` option. With `-b`, if a file of the same name exists at the destination, a backup copy of the old file is made before the new file is moved there.

Summary

Commands for moving around the filesystem, copying files, moving files, and removing files are among the most basic commands you need to work from the shell. This chapter covers lots of commands for moving around and manipulating files, as well as commands for changing ownership and permission.

The next chapter describes commands for editing and searching for files. These commands include the `vim/vi` text editors, the `find` command and the `grep` command.

Exercises

Use these exercises to test your knowledge of efficient ways to get around the filesystem and work with files and directories. When possible, try to use shortcuts to type as little as possible to get the desired results. These tasks assume you are running a Fedora or Red Hat Enterprise Linux system (although some tasks will work on other Linux systems as well). If you are stuck, solutions to the tasks are shown in Appendix B (although in Linux, there are often multiple ways to complete a task).

1. Create a directory in your home directory called `projects`. In the `projects` directory, create nine empty files that are named `house1`, `house2`, `house3`, and so on to `house9`. Assuming there are lots of other files in that directory, come up with a single argument to `ls` that would list just those nine files.
2. Make the `$HOME/projects/houses/doors/` directory path. Create the following empty files within this directory path (try using absolute and relative paths from your home directory):

```
$HOME/projects/houses/bungalow.txt
$HOME/projects/houses/doors/bifold.txt
$HOME/projects/outdoors/vegetation/landscape.txt
```
3. Copy the files `house1` and `house5` to the `$HOME/projects/houses/` directory.
4. Recursively copy the `/usr/share/doc/initscripts*` directory to the `$HOME/projects/` directory. Maintain the current date/time stamps and permissions.
5. Recursively list the contents of the `$HOME/projects/` directory. Pipe the output to the `less` command so you can page through the output.
6. Remove the files `house6`, `house7`, and `house8` without being prompted.
7. Move `house3` and `house4` to the `$HOME/projects/houses/doors` directory.
8. Remove the `$HOME/projects/houses/doors` directory and its contents.
9. Change the permissions on the `$HOME/projects/house2` file so it can be read and written by the user who owns the file, only read by the group, and have no permission for others.
10. Recursively change permissions of the `$HOME/projects/` directory so that nobody has write permission to any files or directory beneath that point in the filesystem.

Working with Text Files

IN THIS CHAPTER

Using `vim` and `vi` to edit text files

Searching for files

Searching in files

When the UNIX system, on which Linux was based, was created, almost all information was managed on the system in plain-text files. Thus, it was critical for users to know how to use tools for searching for and within plaintext files and to be able to change and configure those files.

Today, most configuration of Linux systems is still done by editing plaintext files. Even when a graphical tool is available for working with a configuration file, the graphical tool doesn't provide a way to do everything you might want to do in that file. As a result, you need to use a text editor to configure the file. Likewise, some document file types, such as HTML and XML, are also plaintext files that can be edited manually.

Before you can become a full-fledged system administrator, you need to be able to use a plain-text editor. The fact that most professional Linux servers don't even have a graphical interface available makes manual editing of plaintext configuration files necessary.

Once you know how to edit text files, you still might find it tough to figure out where the files are located that you need to edit. With commands such as `find`, you can search for files based on various attributes (filename, size, modification date, and ownership, to name a few). With the `grep` command, you can search inside of text files to find specific search terms.

Editing Files with `vim` and `vi`

It's almost impossible to use Linux for any period of time and not need a text editor because, as noted earlier, most Linux configuration files are plaintext files that you will almost certainly need to change manually at some point.

If you are using a desktop, you can run `gedit` (select Applications > Accessories > `gedit` Text Editor), which is fairly intuitive for editing text. There's also a simple text editor you can

run from the shell called `nano`. However, most Linux shell users use either the `vi` or `emacs` command to edit text files.

The advantage of `vi` or `emacs` over a graphical editor is that you can use the command from any shell, character terminal, or character-based connection over a network (using `telnet` or `ssh`, for example) — no graphical interface is required. They also each contain tons of features, so you can continue to grow with them.

This section provides a brief tutorial on the `vi` text editor, which you can use to manually edit a text file from any shell. It also describes the improved versions of `vi` called `vim`. (If `vi` doesn't suit you, see the sidebar “Exploring Other Text Editors” for other options.)

The `vi` editor is difficult to learn at first, but once you know it, you never have to use a mouse or a function key — you can edit and move around quickly and efficiently within files just by using the keyboard.

Exploring Other Text Editors

Dozens of text editors are available for use with Linux. There are a few alternatives that might be in your Linux distribution. You can try them out if you find `vi` to be too taxing. Here are some of the options:

- `nano`—A popular, streamlined text editor that is used with many bootable Linuxes and other limited-space Linux environments. For example, `nano` is available to edit text files during a Gentoo Linux install process.
- `gedit`—The GNOME text editor that runs on the desktop.
- `jed`—This screen-oriented editor was made for programmers. Using colors, `jed` can highlight code you create so you can easily read the code and spot syntax errors. Use the `Alt` key to select menus to manipulate your text.
- `joe`—The `joe` editor is similar to many PC text editors. Use `control` and arrow keys to move around. Press `Ctrl+C` to exit with no save or `Ctrl+X` to save and exit.
- `kate`—A nice-looking editor that comes in the `kdebase` package. It has lots of bells and whistles, such as highlighting for different types of programming languages and controls for managing word wrap.
- `kedit`—A GUI-based text editor that comes with the KDE desktop.
- `mcedit`—In this editor, function keys help you get around, save, copy, move, and delete text. Like `jed` and `joe`, `mcedit` is screen-oriented.
- `nedit`—An excellent programmer's editor. You need to install the optional `nedit` package to get this editor.

If you use `ssh` to log in to other Linux computers on your network, you can use any available text editor to edit files. If you use `ssh -X` to connect to the remote system, a GUI-based editor will pop up on your local screen. When no GUI is available, you will need a text editor that runs in the shell, such as `vi`, `jed`, or `joe`.

Starting with vi

Most often, you start `vi` to open a particular file. For example, to open a file called `/tmp/test`, type the following command:

```
$ vi /tmp/test
```

If this is a new file, you should see something similar to the following:

```
□
~
~
~
~
~
~
"/tmp/test" [New File]
```

A blinking box at the top represents where your cursor is. The bottom line keeps you informed about what is going on with your editing (here, you just opened a new file). In between, there are tildes (~) as filler because there is no text in the file yet. Now, here's the intimidating part: There are no hints, menus, or icons to tell you what to do. To make it worse, you can't just start typing. If you do, the computer is likely to beep at you. And some people complain that Linux isn't friendly.

First, you need to know the two main operating modes: command and input. The `vi` editor always starts in command mode. Before you can add or change text in the file, you have to type a command (one or two letters and an optional number) to tell `vi` what you want to do. Case is important, so use uppercase and lowercase exactly as shown in the examples!

NOTE

On Red Hat Enterprise Linux, Fedora, and other Linux distributions, for regular users the `vi` command is aliased to run `vim`. If you type `alias vi`, you should see `alias vi='vim'`. The first obvious difference between `vi` and `vim` is that any known text file type, such as HTML, C code, or a common configuration file, will appear in color. The colors will indicate the structure of the file. Other features of `vim` that are not in `vi` include features such as visual highlighting and split-screen mode. By default, the root user doesn't have `vi` aliased to `vim`.

Adding text

To get into input mode, type an input command. To start out, type any of the following commands. When you are done inputting text, press the Esc key (sometimes twice) to return to command mode. Remember the Esc key!

- `a`—The add command. With this command, you can input text that starts to the *right* of the cursor.
- `A`—Add at end command. With this command, you can input text starting at the end of the current line.

- **i**—The insert command. With this command, you can input text that starts to the *left* of the cursor.
- **I**—The insert at beginning command. With this command, you can input text that starts at the beginning of the current line.
- **o**—The open below command. This command opens a line below the current line and puts you in insert mode.
- **O**—The open above command. This command opens a line above the current line and puts you in insert mode.

TIP

When you are in insert mode, `-- INSERT --` will appear at the bottom of the screen.

Type a few words and then press Enter. Repeat that a few times until you have a few lines of text. When you're finished typing, press Esc to return to command mode. Now that you have a file with some text in it, try moving around in your text with the keys or letters described in the next section.

TIP

Remember the Esc key! It always places you back into command mode. There are times when you have to press Esc twice.

Moving around in the text

To move around in the text, you can use the up, down, right, and left arrows. However, many of the keys for moving around are right under your fingertips when they are in typing position:

- **Arrow keys**—Move the cursor up, down, left, or right in the file one character at a time. To move left and right, you can also use Backspace and the spacebar, respectively. If you prefer to keep your fingers on the keyboard, move the cursor with h (left), l (right), j (down), or k (up).
- **w**—Moves the cursor to the beginning of the next word (delimited by spaces, tabs, or punctuation).
- **W**—Moves the cursor to the beginning of the next word (delimited by spaces or tabs).
- **b**—Moves the cursor to the beginning of the previous word (delimited by spaces, tabs, or punctuation).
- **B**—Moves the cursor to the beginning of the previous word (delimited by spaces or tabs).
- **0 (zero)**—Moves the cursor to the beginning of the current line.
- **\$**—Moves the cursor to the end of the current line.

- **H**—Moves the cursor to the upper-left corner of the screen (first line on the screen).
- **M**—Moves the cursor to the first character of the middle line on the screen.
- **L**—Moves the cursor to the lower-left corner of the screen (last line on the screen).

Deleting, copying, and changing text

The only other editing you need to know is how to delete, copy, or change text. The `x`, `d`, `y`, and `c` commands can be used to delete and change text. All of them can be used along with movement keys (arrows, `PgUp`, `PgDn`, letters, and special keys) and numbers to indicate exactly what you are deleting, copying, or changing. Consider the following examples:

- `x`—Deletes the character under the cursor.
- `X`—Deletes the character directly before the cursor.
- `d<?>`—Deletes some text.
- `c<?>`—Changes some text.
- `y<?>`—Yanks (copies) some text.

The `<?>` after each letter in the preceding list identifies the place where you can use a movement command to choose what you are deleting, changing, or yanking. For example:

- `dw`—Deletes (`d`) a word (`w`) after the current cursor position.
- `db`—Deletes (`d`) a word (`b`) before the current cursor position.
- `dd`—Deletes (`d`) the entire current line (`d`).
- `c$`—Changes (`c`) the characters from the current character to the end of the current line (`$`) and goes into input mode.
- `c0`—Changes (`c`) from the previous character to the beginning of the current line (`0`) and goes into input mode.
- `c1`—Erases (`c`) the current letter (`1`) and goes into input mode.
- `cc`—Erases (`c`) the line (`c`) and goes into input mode.
- `yY`—Copies (`y`) the current line (`Y`) into the buffer.
- `y)`—Copies (`y`) the current sentence (`)`, to the right of the cursor, into the buffer.
- `y}`—Copies (`y`) the current paragraph (`}`), to the right of the cursor, into the buffer.

Any of the commands just shown can be further modified using numbers, as you can see in the following examples:

- `3dd`—Deletes (`d`) three lines (`3d`), beginning at the current line.
- `3dw`—Deletes (`d`) the next three words (`3w`).

- `5c1`—Changes (`c`) the next five (`5`) letters (`1`) (that is, removes the letters and enters input mode).
- `12j`—Moves down (`j`) 12 lines (`12`).
- `5cw`—Erases (`c`) the next five (`5`) words (`w`) and go into input mode.
- `4y`—Copies (`y`) the next four (`4`) sentences (`()`).

Pasting (putting) text

After text has been copied to the buffer (by deleting, changing, or yanking it), you can place that text back in your file using the letter `p` or `P`. With both commands, the text most recently stored in the buffer is put into the file in different ways.

- `P`—Puts the copied text to the left of the cursor if it's letters or words; puts the copied text above the current line if it contains lines of text.
- `p`—Puts the buffered text to the right of the cursor if it's letters or words; puts the buffered text below the current line if it contains lines of text.

Repeating commands

After you delete, change, or paste text, you can repeat that action by typing a period (`.`). For example, with the cursor on the beginning of the name `Joe`, you type `cw` and type `Jim` to change `Joe` to `Jim`. You search for the next occurrence of `Joe` in the file, position the cursor at the beginning of that name, and press a period. The word changes to `Jim` and you can search for the next occurrence.

Exiting vi

To wrap things up, use the following commands to save or quit the file:

- `ZZ`—Save the current changes to the file and exit from `vi`.
- `:w`—Save the current file but continue editing.
- `:wq`—Same as `ZZ`.
- `:q`—Quit the current file. This works only if you don't have any unsaved changes.
- `:q!`—Quit the current file and *don't* save the changes you just made to the file.

TIP

If you've really trashed the file by mistake, the `:q!` command is the best way to exit and abandon your changes. The file reverts to the most recently changed version. So, if you just saved with `:w`, you are stuck with the changes up to that point. If you just want to undo a few bad edits, type `u` to back out of changes.

You have learned a few `vi` editing commands. I describe more commands in the following sections. First, however, consider the following tips to smooth out your first trials with `vi`:

- **Esc**—Remember that `Esc` gets you back to command mode. (I've watched people press every key on the keyboard trying to get out of a file.) `Esc` followed by `ZZ` gets you out of command mode, saves the file, and exits.
- **u**—Press `u` to undo the previous change you made. Continue to press `u` to undo the change before that, and the one before that.
- **Ctrl+R**—If you decide you didn't want to undo the previous undo command, use `Ctrl+R` for Redo. Essentially, this command undoes your undo.
- **Caps Lock**—Beware of hitting Caps Lock by mistake. Everything you type in `vi` has a different meaning when the letters are capitalized. You don't get a warning that you are typing capitals—things just start acting weird.
- **:!command**—You can run a shell command while you are in `vi` using `:!command` followed by a shell command name. For example, type `!:date` to see the current date and time, type `!:pwd` to see what your current directory is, or type `!:jobs` to see whether you have any jobs running in the background. When the command completes, press `Enter` and you are back to editing the file. You could even use this technique to launch a shell (`!:bash`) from `vi`, run a few commands from that shell, and then type `exit` to return to `vi`. (I recommend doing a save before escaping to the shell, just in case you forget to go back to `vi`.)
- **Ctrl+G**—If you forget what you are editing, pressing these keys displays the name of the file that you are editing and the current line that you are on at the bottom of the screen. It also displays the total number of lines in the file, the percentage of how far you are through the file, and the column number the cursor is on. This just helps you get your bearings after you've stopped for a cup of coffee at 3 a.m.

Skipping around in the file

Besides the few movement commands described earlier, there are other ways of moving around a `vi` file. To try these out, open a large file that you can't do much damage to. (Try copying `/var/log/messages` to `/tmp` and opening it in `vi`.) Here are some movement commands you can use:

- **Ctrl+f**—Page ahead, one page at a time.
- **Ctrl+b**—Page back, one page at a time.
- **Ctrl+d**—Page ahead one-half page at a time.
- **Ctrl+u**—Page back one-half page at a time.
- **G**—Go to the last line of the file.
- **1G**—Go to the first line of the file. (Use any number to go to that line in the file.)
- **35G**—Go to any line number (35 in this case).

Searching for text

To search for the next or previous occurrence of text in the file, use either the slash (/) or the question mark (?) character. Follow the slash or question mark with a pattern (string of text) to search forward or backward, respectively, for that pattern. Within the search, you can also use metacharacters. Here are some examples:

- `/hello`—Searches forward for the word `hello`.
- `?goodbye`—Searches backward for the word `goodbye`.
- `/The.*foot`—Searches forward for a line that has the word `The` in it and also, after that at some point, the word `foot`.
- `?[pP]rint`—Searches backward for either `print` or `Print`. Remember that case matters in Linux, so make use of brackets to search for words that could have different capitalization.

After you have entered a search term, simply type `n` or `N` to search forward or backward for the same term again, respectively.

Using ex mode

The `vi` editor was originally based on the `ex` editor, which didn't let you work in full-screen mode. However, it did enable you to run commands that let you find and change text on one or more lines at a time. When you type a colon and the cursor goes to the bottom of the screen, you are essentially in `ex` mode. The following are examples of some of those `ex` commands for searching for and changing text. (I chose the words `Local` and `Remote` to search for, but you can use any appropriate words.)

- `:g/Local`—Searches for the word `Local` and prints every occurrence of that line from the file. (If there is more than a screenful, the output is piped to the `more` command.)
- `:s/Local/Remote`—Substitutes `Remote` for the word `Local` on the current line.
- `:g/Local/s//Remote`—Substitutes the first occurrence of the word `Local` on every line of the file with the word `Remote`.
- `:g/Local/s//Remote/g`—Substitutes every occurrence of the word `Local` with the word `Remote` in the entire file.
- `:g/Local/s//Remote/gp`—Substitutes every occurrence of the word `Local` with the word `Remote` in the entire file, and then prints each line so that you can see the changes (piping it through `less` if output fills more than one page).

Learning more about vi and vim

To learn more about the `vi` editor, try typing `vimtutor`. The `vimtutor` command opens a tutorial in the `vim` editor that steps you through common commands and features you can use in `vim`.

Finding Files

Even a basic Linux installation can have thousands of files installed on it. To help you find files on your system, you can use commands such as `locate` (to find commands by name), `find` (to find files based on lots of different attributes), and `grep` (to search within text files to find lines in files that contain search text).

Using `locate` to find files by name

On most Linux systems (Fedora and RHEL included), the `updatedb` command runs once per day to gather the names of files throughout your Linux system into a database. By running the `locate` command, you can search that database to find the location of files stored in that database.

Here are a few things you should know about searching for files using the `locate` command:

- There are advantages and disadvantages to using `locate` to find filenames instead of the `find` command. A `locate` command finds files faster because it searches a database instead of having to search the whole filesystem live. A disadvantage is that the `locate` command cannot find any files added to the system since the previous time the database was created.
- Not every file in your filesystem is stored in the database. The contents of the `/etc/updatedb.conf` file limit which filenames are collected by pruning out select mount types, filesystem types, file types, and mount points. For example, filenames are not gathered from remotely mounted filesystems (`cifs`, `nfs`, and so on) or locally mounted CDs or DVDs (`iso9660`). Paths containing temporary files (`/tmp`) and spool files (`/var/spool/cups`) are also pruned. You can add items to prune (or remove some items that you don't want pruned) the `locate` database to your needs. In RHEL, the `updatedb.conf` file contains the following:

```
PRUNE_BIND_MOUNTS = "yes"
PRUNEFSS = "9p afs anon_inodefs auto autofs bdev binfmt_misc cgroup cifs coda
configfs cpuset debugfs devpts ecryptfs exofs fuse fusectl gfs gfs2 hugetlbfs
inotifyfs iso9660 jffs2 lustre mqueue ncps nfs nfs4 nfsd pipefs proc ramfs
rootfs rpc_pipefs securityfs selinuxfs sfs sockfs sysfs tmpfs ubifs udf usbfs"
PRUNENAMES = ".git .hg .svn"
PRUNEPATHS = "/afs /media /net /sfs /tmp /udev /var/cache/ccache /var/spool/cups
/var/spool/squid /var/tmp"
```

- As a regular user, you won't be able to see any files from the `locate` database that you couldn't see in the filesystem normally. For example, if you can't type `ls` to view files in the `/root` directory, you won't be able to locate files stored in that directory.
- When you search for a string, the string can appear anywhere in a file's path. For example, if you search for `passwd`, you could turn up `/etc/passwd`, `/usr/bin/passwd`, `/home/chris/passwd/pwdfiles.txt`, and many other files with `passwd` in the path.

- If you add files to your system after `updatedb` runs, you won't be able to locate those files until `updatedb` runs again (probably that night). To get the database to contain all files up to the current moment, you can simply run `updatedb` from the shell as root.

Here are some examples of using the `locate` command to search for files:

```
$ locate .bashrc
/etc/skel/.bashrc
/home/cnegus/.bashrc
# locate .bashrc
/etc/skel/.bashrc
/home/bill/.bashrc
/home/joe/.bashrc
/root/.bashrc
```

When run as a regular user, `locate` only finds `.bashrc` in `/etc/skel` and the user's own home directory. Run as root, the same command locates `.bashrc` files in everyone's home directory.

```
$ locate muttrc
/usr/share/doc/mutt-1.5.20/sample.muttrc
...
$ locate -i muttrc
/etc/Muttrc
/etc/Muttrc.local
/usr/share/doc/mutt-1.5.20/sample.muttrc
...
```

Using `locate -i`, filenames are found regardless of case. In the previous example, `Muttrc` and `Muttrc.local` were found with `-i` whereas they weren't found without that option.

```
$ locate services
/etc/services
/usr/share/services/bmp.kmgio
/usr/share/services/data.kmgio
```

Unlike the `find` command, which uses the `-name` option to find filenames, the `locate` command locates the string you enter if it exists in any part of the file's path. For example, if you search for `services` using the `locate` command, you find files and directories that contain the "services" string of text.

Searching for files with `find`

The `find` command is the best command for searching your filesystem for files, based on a variety of attributes. Once files are found, you can act on those files as well (using the `-exec` or `-okay` options) by running any commands you want on them.

When you run `find`, it searches your filesystem live, which causes it to run slower than `locate`, but gives you an up-to-the-moment view of the files on your Linux system. However, you can also tell `find` to start at a particular point in the filesystem, so the search can go faster by limiting the area of the filesystem being searched.

Nearly any file attribute you can think of can be used as a search option. You can search for filenames, ownership, permission, size, modification times, and other attributes. You can even use combinations of attributes. Here are some basic examples of using the `find` command:

```
$ find
$ find /etc
# find /etc
$ find $HOME -ls
```

Run on a line by itself, the `find` command finds all files and directories below the current directory. If you want to search from a particular point in the directory tree, just add the name of the directory you want to search (such as `/etc`). As a regular user, `find` does not give you special permission to find files that have permissions that make them readable only by the root user. So, the `find` will produce a bunch of error messages. Run as the root user, `find /etc` will find all files under `/etc`.

A special option to the `find` command is `-ls`. A long listing (ownership, permission, size, and so on) is printed with each file when you add `-ls` to the `find` command. This option will help you in later examples when you want to verify that you have found files that contain the ownership, size, modification times, or other attributes you are trying to find.

NOTE

If, as a regular user, you are searching an area of the filesystem where you don't have full permission to access all files it contains (such as the `/etc` directory), you might receive a lot of error messages when you search with `find`. To get rid of those messages, direct standard errors to `/dev/null`. To do that, add the following to the end of the command line: `2> /dev/null`. The `2>` redirects standard error to the next option (in this case `/dev/null`, where the output is discarded).

Finding files by name

To find files by name, you can use the `-name` and `-iname` options. The search is done by base name of the file; the directory names are not searched by default. To make the search more flexible, you can use file-matching characters, such as asterisks (*) and question marks (?), as in the following examples:

```
# find /etc -name passwd
/etc/pam.d/passwd
/etc/passwd
```

```
# find /etc -iname '*passwd*'
/etc/pam.d/passwd
/etc/passwd-
/etc/passwd.OLD
/etc/passwd
/etc/MYPASSWD
/etc/security/opasswd
```

Using the `-name` option and no asterisks, the first example above lists any files in the `/etc` directory that are named `passwd` exactly. By using `-iname` instead, you can match any combination of upper and lower case. Using asterisks, you can match any filename that includes the word `passwd`.

Finding files by size

If your disk is filling up and you want to find out where your biggest files are, you can search your system by file size. The `-size` option enables you to search for files that are exactly, smaller than, or larger than a selected size, as you can see in the following examples:

```
$ find /usr/share/ -size +10M
$ find /mostlybig -size -1M
$ find /bigdata -size +500M -size -5G -exec du -sh {} \;
4.1G /bigdata/images/rhel6.img
606M /NotBackedUp/Fedora-16-1686-Live-Desktop.iso
560M /NotBackedUp/dance2.avi
```

The first example in the preceding code finds files larger than 10MB. The second finds files less than 1MB. In the third example, I'm searching for ISO images and video files that are between 500MB and 5GB. This includes an example of the `-exec` option (which I describe more later) to run the `du` command on each file to see its size.

Finding files by user

You can search for a particular owner (`-user`) or group (`-group`) when you try to find files. By using `-not` and `-or`, you can refine your search for files associated with specific users and groups, as you can see in the following examples:

```
$ find /home -user chris -ls
131077 4 -rw-r--r-- 1 cnegus cnegus 379 Jun 29 2010 ./bashrc
# find /home -user chris -or -user joe -ls
131077 4 -rw-r--r-- 1 cnegus cnegus 379 Jun 29 2010 ./bashrc
181022 4 -rw-r--r-- 1 joe joe 379 Jun 15 2010 ./bashrc
# find /etc -group ntp -ls
131438 4 drwxrwsr-x 3 root ntp 4096 Mar 9 22:16 /etc/ntp
# find /var/spool -not -user root -ls
262100 0 -rw-rw---- 1 rpc mail 0 Jan 27 2011 /var/spool/mail/rpc
278504 0 -rw-rw---- 1 joe mail 0 Apr 3 2011 /var/spool/mail/joe
261230 0 -rw-rw---- 1 13599 mail 0 Dec 18 14:17 /var/spool/mail/bill
277373 2848 -rw-rw---- 1 chris mail 8284 Mar 15 2011 /var/spool/mail/chris
```

The first example outputs a long listing of all files under the `/home` directory that are owned by the user `chris`. The next lists files owned by `chris` or `joe`. The `find` command of `/etc` turns up all files that have `ntp` as their primary group assignment. The last example shows all files under `/var/spool` that are not owned by `root`. You can see files owned by other users in the sample output.

Finding files by permission

Searching for files by permission is an excellent way to turn up security issues on your system or uncover access issues. Just as you changed permissions on files using numbers or letters (with the `chmod` command), you can likewise find files based on number or letter permissions along with the `-perm` options. (Refer to Chapter 4, “Moving Around the Filesystem,” to see how to use numbers and letters with `chmod` to reflect file permissions.)

If you use numbers for permission, as I do below, remember that the three numbers represent permissions for the user, group, and other. Each of those three numbers varies from no permission (0) to full read/write/execute permission (7), by adding read (4), write (2), and execute (1) bits together. With a hyphen (-) in front of the number, all three of the bits indicated must match; with a plus (+) in front of it, any of the numbers can match for the search to find a file. The full, exact numbers must match if neither a hyphen or plus is used.

Consider the following examples:

```
$ find /bin -perm 755 -ls
788884  28 -rwxr-xr-x  1 root    root          28176 Mar 10  2011 /bin/echo
```

```
$ find /home/chris/ -perm -222 -type d -ls
144503  4 drwxrwxrwx  8 cnegus  cnegus 4096 Jun 23  2011 /home/chris/OPENDIR
```

By searching for `-perm 755`, any files or directories with exactly `rwxr-xr-x` permission is matched. By using `-perm -222`, only files that have write permission for user, group, and other are matched. Notice that, in this case, the `-type d` is added to match only directories.

```
$ find /myreadonly -perm +222 -type f
685035  0 -rw-rw-r--  1 cnegus  cnegus      0 Dec 30 16:34 /tmp/write/abc
```

```
$ find . -perm -002 -type f -ls
266230  0 -rw-rw-rw-  1 cnegus  cnegus      0 Dec 30 16:28 ./LINUX_BIBLE/abc
```

Using `-perm +222`, you can find any file (`-type f`) that has write permission turned on for the user, group, or other. You might do that to make sure that all files are read-only in a particular part of the filesystem (in this case, beneath the `/myreadonly` directory). The last example, `-perm +002`, is very useful for finding files that have open write permission for “other,” regardless of how the other permission bits are set.

Finding files by date and time

Date and time stamps are stored for each file when it is created, when it is accessed, when its content is modified, or when its meta data is changed. Meta data includes owner, group, time stamp, file size, permissions, and other information stored in the file's inode. You might want to search for file data or meta data changes for any of the following reasons:

- You just changed the contents of a configuration file and you can't remember which one. So you search `/etc` to see what has changed in the past 10 minutes:

```
$ find /etc/ -mmin -10
```

- You suspect that someone hacked your system three days ago. So you search the system to see if any commands have had their ownership or permissions changed in the past three days:

```
$ find /bin /usr/bin /sbin /usr/sbin -ctime -3
```

- You want to find files in your FTP server (`/var/ftp`) and web server (`/var/www`) that have not been accessed in more than 300 days, so you can see if any need to be deleted:

```
$ find /var/ftp /var/www -atime +300
```

As you can glean from the examples, you can search for content or meta data changes over a certain number of days or minutes. The time options (`-atime`, `-ctime`, and `-mtime`) enable you to search based on the number of days since each file was accessed, changed, or had its meta data changed. The min options (`-amin`, `-cmin`, and `-mmin`) do the same in minutes.

Numbers that you give as arguments to the min and time options are preceded by a hyphen (to indicate a time from the current time to that number of minutes or days ago) or a plus (to indicate time from the number of minutes or days ago and older). With no hyphen or plus, the exact number is matched.

Using not and or when finding files

With the `-not` and `-or` options, you can further refine your searches. There may be times when you want to find files owned by a particular user, but not assigned to a particular group. You may want files larger than a certain size, but smaller than another size. Or, you might want to find files owned by any of several users. The `-not` and `-or` options can help you do that. Consider the following examples:

- There is a shared directory called `/var/allusers`. This command line enables you to find files that are owned by either `joe` or `chris`.

```
$ find /var/allusers \( -user joe -o -user chris \) -ls
679967    0 -rw-r--r--  1 chris chris    0 Dec 31 12:57
  /var/allusers/myjoe

679977 1812 -rw-r--r--  1 joe   joe   4379 Dec 31 13:09
  /var/allusers/dict.dat

679972    0 -rw-r--r--  1 joe   sales    0 Dec 31 13:02
  /var/allusers/one
```

- This command line searches for files owned by the user `joe`, but only those that are not assigned to the group `joe`:

```
$ find /var/allusers/ -user joe -not -group joe -ls
679972 0 -rw-r--r-- 1 joe sales 0 Dec 31 13:02 /var/allusers/one
```

- You can also add multiple requirements on your searches. Here, a file must be owned by the user `joe` and must also be more than 1MB in size:

```
$ find /var/allusers/ -user joe -and -size +1M -ls
679977 1812 -rw-r--r-- 1 joe root 1854379 Dec 31 13:09
/var/allusers/dict.dat
```

Finding files and executing commands

One of the most powerful features of the `find` command is the capability to execute commands on any files you find. With the `-exec` option, the command you use is executed on every file found, without stopping to ask if that's okay. The `-ok` option will stop at each matched files and ask if you want to run the command on it or not.

The advantage of using `-ok` is that, if you are doing something destructive, you can make sure that you okay each file individually before the command is run on it. The syntax for using `-exec` and `-ok` is the same:

```
$ find [options] -exec command {} \;
```

With `-exec` or `-ok`, you run `find` with any options you like to find the files you are looking for. Then enter the `-exec` or `-ok` option, followed by the command you want to run on each file. The set of curly braces indicates where on the command line to read in each file that is found. Each file can be included in the command line multiple times, if you like. To end the line, you need to add a backslash and semicolon (`\;`). Here are some examples:

- This command finds any file named `iptables` under the `/etc` directory and includes that name in the output of an `echo` command:

```
$ find /etc -iname iptables -exec echo "I found {}" \;
I found /etc/bash_completion.d/iptables
I found /etc/sysconfig/iptables
I found /etc/rc.d/init.d/iptables
```

- This command finds every file under the `/usr/share` directory that is more than 5MB in size. Then it lists out the size of each file with the `du` command. The output of `find` is then sorted by size, from largest to smallest. With `-exec` entered, all entries found are processed, without prompting:

```
$ find /usr/share -size +5M -exec du {} \; | sort -nr
101608 /usr/share/icons/oxygen/icon-theme.cache
42636 /usr/share/virtio-win/virtio-win-1.3.3.iso
20564 /usr/share/fonts/cjkuni-uming/uming.ttc
```

- The `-ok` option enables you to choose, one at a time, whether or not each file found is acted upon by the command you enter. For example, you want to find all files that belong to `joe` in the `/var/allusers` directory (and its subdirectories) and move them to the `/tmp/joe` directory:

```
# find /var/allusers/ -user joe -ok mv {} /tmp/joe/ \;  
< mv ... /var/allusers/dict.dat > ? y  
< mv ... /var/allusers/five > ? y
```

Notice in the preceding code that you are prompted for each file that is found before it is moved to the `/tmp/joe` directory. You would simply type `y` and press Enter at each line to move the file, or just press Enter to skip it.

For more information on the `find` command, type `man find`.

Searching in files with `grep`

If you want to search for files that contain a certain search term, you can use the `grep` command. With `grep`, you can search a single file or search a whole directory structure of files recursively.

When you search, you can have every line containing the term printed on your screen (standard output) or just list the names of the files that contain the search term. By default, `grep` searches text in a case-sensitive way, although you can do case-insensitive searches as well.

Instead of just searching files, you can also use `grep` to search standard output. So, if a command turns out a lot of text and you want to find only lines that contain certain text, you can use `grep` to filter just what you want.

Here are some examples of `grep` command lines, used to find text strings in one or more files:

```
$ grep desktop /etc/services  
desktop-dna    2763/tcp      # Desktop DNA  
desktop-dna    2763/udp      # Desktop DNA  
  
$ grep -i desktop /etc/services  
sco-dtmgr      617/tcp      # SCO Desktop Administration Server  
sco-dtmgr      617/udp      # SCO Desktop Administration Server  
airsync        2175/tcp     # Microsoft Desktop AirSync Protocol  
...
```

In the first example, a `grep` for the word `desktop` in the `/etc/services` file turned up two lines. Searching again, using the `-i` to be case-insensitive (as in the second example), there were 24 lines of text produced.

To search for lines that don't contain a selected text string, use the `-v` option. In the following example, all lines from the `/etc/services` file are displayed except those containing the text `tcp` (case-insensitive):

```
$ grep -vi tcp /etc/services
```

To do recursive searches, use the `-r` option and a directory as an argument. The following example includes the `-l` option, which just lists files that include the search text, without showing the actual lines of text. That search turns up files that contain the text `peerdns` (case-insensitive).

```
$ grep -rli peerdns /usr/share/doc/  
/usr/share/doc/dnsmasq-2.48/setup.html  
/usr/share/doc/ini-scripts-9.03.23/sysconfig.txt
```

The next example recursively searches the `/etc/sysconfig` directory for the term `root`. It lists every line in every file beneath the directory that contains that text. To make it easier to have the term `root` stand out on each line, the `--color` option is added. By default, the matched term appears in red.

```
$ grep -ri --color root /etc/sysconfig/
```

To search the output of a command for a term, you can pipe the output to the `grep` command. In this example, I know that IP addresses are listed on output lines from the `ip` command that include the string `inet`. So, I use `grep` to just display those lines:

```
$ ip addr show | grep inet  
inet 127.0.0.1/8 scope host lo  
inet 192.168.1.231/24 brd 192.168.1.255 scope global wlan0
```

Summary

Being able to work with plaintext files is a critical skill for using Linux. Because so many configuration files and document files are in plaintext format, you need to become proficient with a text editor to effectively use Linux. Finding file names and content in files are also critical skills. In this chapter, you learned to use the `locate` and `find` commands for finding files and `grep` for searching files.

The next chapter covers a variety of ways to work with processes. There, you learn how to see what processes are running, run processes in the foreground and background, and change processes (send signals).

Exercises

Use these exercises to test your knowledge of using the `vi` (or `vim`) text editor, commands for finding files (`locate` and `find`), and commands for searching files (`grep`). These tasks assume you are running a Fedora or Red Hat Enterprise Linux system (although some tasks will work on other Linux systems as well). If you are stuck, solutions to the tasks are shown in Appendix B (although in Linux, there are often multiple ways to complete a task).

1. Copy the `/etc/services` file to the `/tmp` directory. Open the `/tmp/services` file in `vim` and search for the term `WorldWideWeb`. Change that to read `World Wide Web`.
2. Find the following paragraph in your `/tmp/services` file (if it is not there, choose a different paragraph) and move it to the end of that file.

```
# Note that it is presently the policy of IANA to assign a single well-known
# port number for both TCP and UDP; hence, most entries here have two entries
# even if the protocol doesn't support UDP operations.
# Updated from RFC 1700, ``Assigned Numbers'' (October 1994). Not all ports
# are included, only the more common ones.
```
3. Using `ex` mode, search for every occurrence of the term `tcp` (case-sensitive) in your `/tmp/services` file and change it to `WHATEVER`.
4. As a regular user, search the `/etc` directory for every file named `passwd`. Redirect error messages from your search to `/dev/null`.
5. Create a directory in your home directory called `TEST`. Create files in that directory named `one`, `two`, and `three` that have full read/write/execute permissions on for everyone (user, group, and other). Construct a `find` command that would find those files and any other files that have write permission open to “others” from your home directory and below.
6. Find files under the `/usr/share/doc` directory that have not been modified in more than 300 days.
7. Create a `/tmp/FILES` directory. Find all files under the `/usr/share` directory that are more than 5MB and less than 10MB and copy them to the `/tmp/FILES` directory.
8. Find every file in the `/tmp/FILES` directory and make a backup copy of each file in the same directory. Use each file’s existing name and just append `.mybackup` to create each backup file.
9. Install the `kernel-doc` package in Fedora or Red Hat Enterprise Linux. Using `grep`, search inside the files contained in the `/usr/share/doc/kernel-doc*` directory for the term `e1000` (case-insensitive) and list the names of the files that contain that term.
10. Search for the `e1000` term again in the same location, but this time list every line that contains the term and highlight the term in color.

Managing Running Processes

IN THIS CHAPTER

Displaying processes

Running processes in the foreground and background

Killing and renicing processes

In addition to being a multiuser operating system, Linux is also a multitasking system. *Multitasking* means that many programs can be running at the same time. An instance of a running program is referred to as a *process*. Linux provides tools for listing running processes, monitoring system usage, and stopping (or killing) processes when necessary.

From a shell, you can launch processes, and then pause, stop, or kill them. You can also put them in the background and bring them to the foreground. This chapter describes tools such as `ps`, `top`, `kill`, `jobs`, and other commands for listing and managing processes.

Understanding Processes

A process is a running instance of a command. For example, there may be one `vi` command on the system. But if `vi` is currently being run by 15 different users, that command will be represented by 15 different running processes.

A process is identified on the system by what is referred to as a process ID. That process ID is unique for the current system. In other words, no other process can use that number as its process ID while that first process is still running. However, once a process is ended, another process can reuse that number.

Along with a process ID number, there are other attributes associated with a process. Each process, when it is run, is associated with a particular user account and group account. That account information helps determine what system resources the process can access. For example, processes run as the root user have much more access to system files and resources than a process running as a regular user.

The ability to manage processes on your system is critical for a Linux system administrator. There are times when runaway processes may be killing your system's performance. Finding and dealing with processes, based on attributes such as memory and CPU usage, are covered in this chapter.

NOTE

Commands that display information about running processes get most of that information from raw data stored in the `/proc` file system. Each process stores its information in a subdirectory of `/proc`, named after the process ID of that process. You can view some of that raw data by displaying the contents of files in one of those directories (using `cat` or `less` commands).

Listing Processes

From the command line, the `ps` command is the oldest and most common command for listing processes currently running on your system. The `top` command provides a more screen-oriented approach to listing processes and can also be used to change the status of processes. If you are using the GNOME desktop, you can use `gnome-system-monitor` to provide a graphical means of working with processes. These commands are described in the following sections.

Listing processes with `ps`

The most common utility for checking running processes is the `ps` command. Use it to see which programs are running, the resources they are using, and who is running them. The following is an example of the `ps` command:

```
$ ps u
USER  PID %CPU %MEM  VSZ   RSS TTY   STAT  START  TIME  COMMAND
jake  2147 0.0  0.7 1836  1020 tty1  S+   14:50  0:00  -bash
jake  2310 0.0  0.7 2592   912 tty1  R+   18:22  0:00  ps u
```

In this example, the `u` option asks that usernames be shown, as well as other information such as the time the process started and memory and CPU usage for processes associated with the current user. The processes shown are associated with the current terminal (`tty1`). The concept of a terminal comes from the old days, when people worked exclusively from character terminals, so a terminal typically represented a single person at a single screen. Now, you can have many “terminals” on one screen by opening multiple virtual terminals or Terminal windows on the desktop.

In this shell session, there isn’t much happening. The first process shows that the user named `jake` opened a `bash` shell after logging in. The next process shows that `jake` has run the `ps u` command. The terminal device `tty1` is being used for the login session. The `STAT` column represents the state of the process, with `R` indicating a currently running process and `S` representing a sleeping process.

NOTE

Several other values can appear under the `STAT` column. For example, a plus sign (+) indicates that the process is associated with the foreground operations.

The `USER` column shows the name of the user who started the process. Each process is represented by a unique ID number referred to as a process ID (PID). You can use the PID if you ever need to kill a runaway process or send another kind of signal to a process. The `%CPU` and `%MEM` columns show the percentages of the processor and random access memory, respectively, that the process is consuming.

`VSZ` (virtual set size) shows the size of the image process (in kilobytes), and `RSS` (resident set size) shows the size of the program in memory. The `VSZ` and `RSS` sizes may be different because `VSZ` is the amount of memory allocated for the process, whereas `RSS` is the amount that is actually being used.

`START` shows the time the process began running, and `TIME` shows the cumulative system time used. (Many commands consume very little CPU time, as reflected by `0:00` for processes that haven't even used a whole second of CPU time.)

Many processes running on a computer are not associated with a terminal. A normal Linux system has many processes running in the background. Background system processes perform such tasks as logging system activity or listening for data coming in from the network. They are often started when Linux boots up and run continuously until the system shuts down. To page through all the processes running on your Linux system for the current user, add the pipe (`|`) and the `less` command to `ps ux`:

```
$ ps ux | less
```

To page through all processes running for all users on your system, use the `ps aux` command as follows:

```
$ ps aux | less
```

A pipe (located above the backslash character on the keyboard) enables you to direct the output of one command to be the input of the next command. In this example, the output of the `ps` command (a list of processes) is directed to the `less` command, which enables you to page through that information. Use the spacebar to page through and type `q` to end the list. You can also use the arrow keys to move one line at a time through the output.

The `ps` command can also be customized to display selected columns of information and to sort information by one of those columns. Using the `-o` option, you can use keywords to indicate the columns you want to list with `ps`. For example, the next example lists every running process (`-e`), and then follows the `-o` option with every column of information I want to display, including:

The process ID (`pid`), username (`user`), user ID (`uid`), group name (`group`), group ID (`gid`), virtual memory allocated (`vsz`), resident memory used (`rss`), and the full command line that was run (`comm`). By default, output is sorted by process ID number.

```
$ ps -eo 'pid,user,uid,group,gid,vsz,rss,comm' | less
PID USER      GROUP      GID     VSZ   RSS COMMAND
```

```

1 root      root          0  19324  1320  init
2 root      root          0      0      0  kthreadd

```

If you want to sort by a specific column, you can use the `sort=` option. For example, to see which processes are using the most memory, I sort by the `rss` field. That will sort from lowest memory use to highest. Because I want to see the highest ones first, I put a hyphen in front of that option to sort (`sort=-rss`).

```

$ ps -eo 'pid,user,group,gid,vsz,rss,comm' --sort=-rss | less
  PID USER      GROUP      GID     VSZ   RSS  COMMAND
12005 chris     chris     13597 1271008 522192 firefox
 5412 cnegus    cnegus    13597  949584 157268 thunderbird-bin
25870 cnegus    cnegus    13597 1332492 112952 swriter.bin

```

Refer to the `ps` man page for information on other columns of information you can display and sort by.

Listing and changing processes with top

The `top` command provides a screen-oriented means of displaying processes running on your system. With `top`, the default is to display processes based on how much CPU time they are currently consuming. However, you can sort by other columns as well. Once you identify a misbehaving process, you can also use `top` to kill (completely end) or renice (reprioritize) that process.

If you want to be able to kill or renice processes, you need to run `top` as the root user. If you just want to display processes, and possibly kill or change your own processes, you can do that as a regular user. Figure 6.1 shows an example of the `top` window:

FIGURE 6.1

Displaying running processes with `top`.

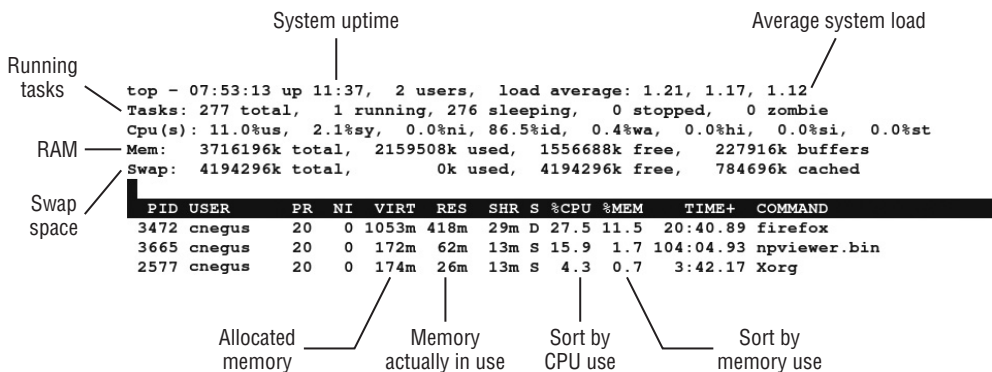

General information about your system appears at the top of the `top` output, followed by information about each running process (or at least as many as will fit on your screen). At the `top`, you can see how long the system has been up, how many users are currently

logged in to the system, and how much demand there has been on the system for the past 1, 5, and 10 minutes.

Other general information includes how many processes (tasks) are currently running, how much CPU is being used, and how much RAM and swap are available and being used. Following the general information are listings of each process, sorted by what percent of the CPU is being used by each process. All this information is redisplayed every 5 seconds, by default.

The following list includes actions you can do with `top` to display information in different ways and modify running processes:

- Press **h** to see help options, and then press any key to return to the `top` display.
- Press **M** to sort by memory usage instead of CPU, and then press **P** to return to sorting by CPU.
- Press the number **1** to toggle showing CPU usage of all your CPUs, if you have more than one CPU on your system.
- Press **R** to reverse sort your output.
- Press **u** and enter a username to display processes only for a particular user.

A common practice is to use `top` to find processes that are consuming too much memory or processing power and then act on those processes in some way. A process consuming too much CPU can be reniced to give it less priority to the processors. A process consuming too much memory can be killed. With `top` running, here's how to renice or kill a process:

- **Renicing a process:** Note the process ID of the process you want to renice and press **r**. When the PID to renice: message appears, type the process ID of the process you want to renice. When prompted to Renice PID to value: type in a number from -19 to 20. (See “Setting processor priority with nice and renice” later in this chapter for information on the meanings of different renice values.)
- **Killing a process:** Note the process ID of the process you want to kill and press **k**. Type **15** to terminate cleanly or **9** to just kill the process outright. (See “Killing processes with kill and killall” later in this chapter for more information on using different signals you can send to processes.)

Listing processes with System Monitor

If you have GNOME desktop available on your Linux system, System Monitor (`gnome-system-monitor`) is available to provide a more graphical way of displaying processes on your system. You sort processes by clicking on columns. You can right-click on processes to stop, kill, or renice them.

To start System Monitor from the GNOME desktop, select Applications ⇄ System Tools ⇄ System Monitor. Then select the Processes tab. Figure 6.2 shows an example of the System Monitor window.

FIGURE 6.2

Use the System Monitor window to view and change running processes.

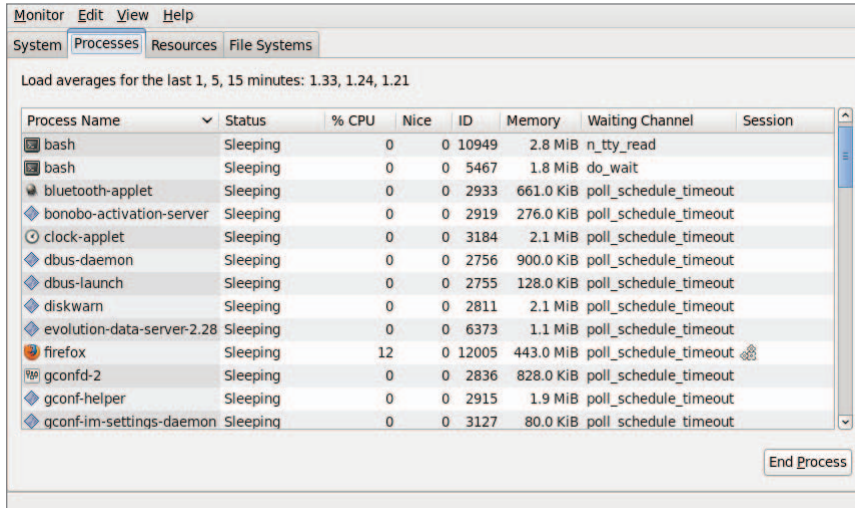

By default, only running processes associated with your user account are displayed. Those processes are listed alphabetically as first. You can re-sort the processes by clicking on any of the field headings (forward and reverse). For example, click the %CPU heading to see which processes are consuming the most processing power. Click the Memory heading to see which processes consume the most memory.

You can change your processes in various ways by right-clicking a process name and selecting from the menu that appears (see Figure 6.3 for an example).

FIGURE 6.3

Renice, kill, or pause a process from the System Monitor window.

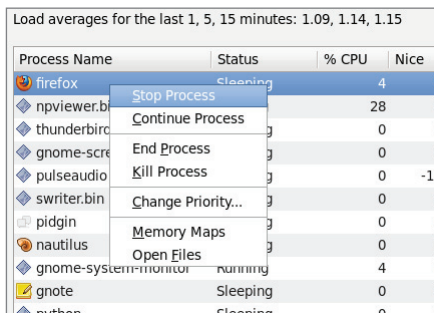

Here are some of the things you can do to a process from the menu you clicked on:

- **Stop Process** — Pauses the process, so no processing occurs until you select Continue Process. (This is the same as pressing Ctrl+Z on a process from the shell.)
- **Continue Process** — Continues running a paused process.
- **End Process** — Sends a Terminate signal (15) to a process. In most cases, this will terminate the process cleanly.
- **Kill Process** — Sends a Kill signal (9) to a process. This should kill a process immediately, regardless of whether or not it can be done cleanly.
- **Change Priority** — Presents a slider bar from which you can renice a process. Normal priority is 0. To get better processor priority, use a negative number from -1 to -20. To have a lower processor priority, use a positive number (0 to 19). Only the root user can assign negative priorities so you need to provide the root password, when prompted, to set a negative nice value.
- **Memory Maps** — Lets you view the system memory map to see which libraries and other components are being held in memory for the process.
- **Open Files** — Lets you view which files are currently being held open by the process.

You can display running processes associated with users other than yourself. To do that, highlight any process in the display (just click on it). Then, from the menu bar, select View ⇨ All Processes. You can only modify processes you don't own if you are the root user or if you can provide the root password when prompted after you try to change a process.

There are times when you won't have the luxury of working with a graphical interface. To change processes without a graphical interface, there is a set of commands and keystrokes you can use to change, pause, or kill running processes. Some of those are described next.

Managing Background and Foreground Processes

If you are using Linux over a network or from a *dumb terminal* (a monitor that allows only text input with no GUI support), your shell may be all that you have. You may be used to a graphical environment in which you have a lot of programs active at the same time so you can switch among them as needed. This shell thing can seem pretty limited.

Although the bash shell doesn't include a GUI for running many programs at once, it does let you move active programs between the background and foreground. In this way, you can have a lot of stuff running and selectively choose the one you want to deal with at the moment.

There are several ways to place an active program in the background. One is to add an ampersand (&) to the end of a command line when you first run the command. You can also use the at command to run commands in such a way that they are not connected to the shell.

To stop a running command and put it in the background, press `Ctrl+Z`. After the command is stopped, you can either bring it back into the foreground to run (the `fg` command) or start it running in the background (the `bg` command). Keep in mind that any command running in the background might spew output during commands that you run subsequently from that shell. For example, if output appears from a command running in the background during a `vi` session, simply press `Ctrl+L` to redraw the screen to get rid of the output.

TIP

To avoid having the output appear, you should have any process running in the background send its output to a file or to null (add `2> /dev/null` to the end of the command line).

Starting background processes

If you have programs that you want to run while you continue to work in the shell, you can place the programs in the background. To place a program in the background at the time you run the program, type an ampersand (`&`) at the end of the command line, like this:

```
$ find /usr > /tmp/allusrfiles &
[3] 15971
```

This example command finds all files on your Linux system (starting from `/usr`), prints those filenames, and puts those names in the file `/tmp/allusrfiles`. The ampersand (`&`) runs that command line in the background. Notice that the job number, `[3]`, and process ID number, `15971`, are displayed when the command is launched. To check which commands you have running in the background, use the `jobs` command, as follows:

```
$ jobs
[1] Stopped (tty output) vi /tmp/myfile
[2] Running find /usr -print > /tmp/allusrfiles &
[3] Running nroff -man /usr/man2/* >/tmp/man2 &
[4]- Running nroff -man /usr/man3/* >/tmp/man3 &
[5]+ Stopped nroff -man /usr/man4/* >/tmp/man4
```

The first job shows a text-editing command (`vi`) that I placed in the background and stopped by pressing `Ctrl+Z` while I was editing. Job 2 shows the `find` command I just ran. Jobs 3 and 4 show `nroff` commands currently running in the background. Job 5 had been running in the shell (foreground) until I decided too many processes were running and pressed `Ctrl+Z` to stop job 5 until a few processes had completed.

The plus sign (+) next to number 5 shows that it was most recently placed in the background. The minus sign (-) next to number 4 shows that it was placed in the background just before the most recent background job. Because job 1 requires terminal input, it cannot run in the background. As a result, it is `Stopped` until it is brought to the foreground again.

TIP

To see the process ID for the background job, add a `-l` (the lowercase letter L) option to the `jobs` command. If you type `ps`, you can use the process ID to figure out which command is for a particular background job.

Using foreground and background commands

Continuing with the example, you can bring any of the commands on the jobs list to the foreground. For example, to edit `myfile` again, type:

```
$ fg %1
```

As a result, the `vi` command opens again. All text is as it was when you stopped the `vi` job.

CAUTION

Before you put a text processor, word processor, or similar program in the background, make sure you save your file. It's easy to forget you have a program in the background, and you will lose your data if you log out or the computer reboots later on.

To refer to a background job (to cancel or bring it to the foreground), use a percent sign (%) followed by the job number. You can also use the following to refer to a background job:

- % — Refers to the most recent command put into the background (indicated by the plus sign when you type the `jobs` command). This action brings the command to the foreground.
- %*string* — Refers to a job where the command begins with a particular *string* of characters. The *string* must be unambiguous. (In other words, typing `%vi` when there are two `vi` commands in the background results in an error message.)
- %?*string* — Refers to a job where the command line contains a *string* at any point. The string must be unambiguous or the match will fail.
- %-- — Refers to the previous job stopped before the one most recently stopped.

If a command is stopped, you can start it running again in the background using the `bg` command. For example, take job 5 from the jobs list in the previous example:

```
[5]+ Stopped          nroff -man man4/* >/tmp/man4
```

Type the following:

```
$ bg %5
```

After that, the job runs in the background. Its `jobs` entry appears as follows:

```
[5]  Running          nroff -man man4/* >/tmp/man4 &
```

Killing and Renicing Processes

Just as you can change the behavior of a process using graphical tools such as System Monitor (described earlier in this chapter), you can also use command-line tools to kill a process or change its CPU priority. The `kill` command can send a kill signal to any process to end it, assuming you have permission to do so. It can also send different signals to a process to otherwise change its behavior. The `nice` and `renice` commands can be used to set or change the processor priority of a process.

Killing processes with `kill` and `killall`

Although usually used for ending a running process, the `kill` and `killall` commands can actually be used to send any valid signal to a running process. Besides telling a process to end, a signal might tell a process to reread configuration files, pause (stop), or continue after being paused, to name a few possibilities.

Signals are represented by both numbers and names. Signals that you might send most commonly from a command include `SIGKILL` (9), `SIGTERM` (15), and `SIGHUP` (1). The default signal is `SIGTERM`, which tries to terminate a process cleanly. To kill a process immediately, you can use `SIGKILL`. The `SIGHUP` signal tells a process to reread its configuration files. `SIGSTOP` pauses a process, while `SIGCONT` continues a stopped process.

Different processes respond to different signals. Processes cannot block `SIGKILL` and `SIGSTOP` signals, however. Table 6.1 shows examples of some signals (type `man 7 signals` to read about other available signals):

TABLE 6.1 Signals Available in Linux

Signal	Number	Description
<code>SIGHUP</code>	1	Hangup detected on controlling terminal or death of controlling process.
<code>SIGINT</code>	2	Interrupt from keyboard.
<code>SIGQUIT</code>	3	Quit from keyboard.
<code>SIGABRT</code>	6	Abort signal from <code>abort(3)</code> .
<code>SIGKILL</code>	9	Kill signal.
<code>SIGTERM</code>	15	Termination signal.
<code>SIGCONT</code>	19,18,25	Continue if stopped.
<code>SIGSTOP</code>	17,19,23	Stop process.

Notice that there are multiple possible signal numbers for `SIGCONT` and `SIGSTOP` because different numbers are used in different computer architectures. For most x86 and power PC architectures, use the middle value. The first value usually works for Alpha and Sparc, while the last one is for MIPS architecture.

Using `kill` to signal processes by PID

Using commands such as `ps` and `top`, you can find processes you want to send a signal to. Then you can use the process ID of that process as an option to the `kill` command, along with the signal you want to send.

For example, you run the `top` command and see that the `bigcommand` process is consuming most of your processing power:

```
PID USER      PR  NI  VIRT  RES  SHR  S  %CPU  %MEM    TIME+  COMMAND
10432 chris    20   0  471m 121m  18m  S  99.9   3.2   77:01.76 bigcommand
```

Here, the `bigcommand` process is consuming 99.9 percent of the CPU. You decide you want to kill it so that other processes have a shot at the CPU. If you use the process ID of the running `bigcommand` process, here are some examples of the `kill` command you could use to kill that process:

```
$ kill 10432
$ kill -15 10432
$ kill -SIGKILL 10432
```

The default signal sent by `kill` is 15 (`SIGTERM`), so the first two examples have exactly the same results. On occasion, a `SIGTERM` won't kill a process, so a `SIGKILL` may be needed to kill it. Instead of `SIGKILL`, you could use `-9`.

Another useful signal is `SIGHUP`. Some server processes, such as the `httpd` process, which provides web services, will respond to a `SIGHUP` (1) signal by rereading its configuration files. In fact, the command `service httpd reload` actually does send `SIGHUP` to `httpd` processes running on your system to tell them that configuration files need to be read again. So, if the `httpd` process had a PID of 1833, you could use this command to have it read configuration files again:

```
$ kill -1 1833
```

Using `killall` to signal processes by name

With the `killall` command, you can signal processes by name instead of by process ID. The advantage is that you don't have to look up the process ID of the process you want to kill. The potential downside is that you can kill more processes than you mean to if you are not careful. (For example, typing `killall bash` might kill a bunch of shells that you don't mean to kill.)

Like the `kill` command, `killall` uses `SIGTERM` (signal 15) if you don't explicitly enter a signal number. Also as with `kill`, you can send any signal you like to the process you name with `killall`. For example, if you see a process called `testme` running on your system and you want to kill it, you can simply type the following:

```
$ killall -9 testme
```

The `killall` command can be particularly useful if you want to kill a bunch of commands of the same name.

Setting processor priority with `nice` and `renice`

When the Linux kernel tries to decide which running processes get access to the CPUs on your system, one of the things it takes into account is the `nice` value set on the process. Every process running on your system has a `nice` value between `-20` and `19`. By default, the `nice` value is set to `0`. Here are a few facts about `nice` values:

- The lower the `nice` value, the more access to the CPUs the process will have. In other words, the nicer a process is, the less CPU attention it gets. So, a `-20` `nice` value gets more attention than a process with a `19` `nice` value.
- A regular user can set `nice` values only from `0` to `19`. No negative values are allowed.
- A regular user can set the `nice` value higher, not lower. So, for example, if a user sets the `nice` value on a process to `10`, and then later wants to set it back to `5`, that action will fail. Likewise, any attempt to set a negative value will fail.
- A regular user can set the `nice` value only on the user's own processes.
- The root user can set the `nice` value on any process to any valid value, up or down.

You can use the `nice` command to run a command with a particular `nice` value. Once a process is running, you can change the `nice` value using the `renice` command, along with the process ID of the process, as in the example that follows:

```
# nice +5 updatedb &
```

The `updatedb` command is used to generate the `locate` database manually by gathering names of files throughout the file system. In this case, I just wanted `updatedb` to run in the background (`&`) and not interrupt work being done by other processes on the system. I ran the `top` command to make sure that the `nice` value was set properly:

```
PID USER      PR  NI  VIRT  RES  SHR  S  %CPU  %MEM    TIME+  COMMAND
20284 root        25   5  98.7m  932  644  D   2.7   0.0   0:00.96 updatedb
```

Notice that under the `NI` column, the `nice` value is set to `5`. Because the command was run as the root user, the root user can lower the `nice` value later by using the `renice` command. (Remember that a regular user can't reduce the `nice` value or ever set it to a

negative number.) Here's how you would change the nice value for the `updatedb` command just run to `-5`:

```
# renice -n -5 20284
```

If you ran the `top` command again, you might notice that the `updatedb` command is now at or near the top of the list of processes consuming CPU time because you gave it priority to get more CPU attention.

Summary

Even on a Linux system where there isn't much activity, there are typically dozens or even hundreds of processes running in the background. Using the tools described in this chapter, you can view and manage the processes running on your system. Managing processes includes viewing processes in different ways, running them in the foreground or background, and killing or renicing them.

In the next chapter, you learn how to combine commands and programming functions into files that can be run as shell scripts.

Exercises

Use these exercises to test your knowledge of viewing running processes and then changing them later by killing them or changing processor priority (nice value). These tasks assume you are running a Fedora or Red Hat Enterprise Linux system (although some tasks will work on other Linux systems as well). If you are stuck, solutions to the tasks are shown in Appendix B (although in Linux, there are often multiple ways to complete a task).

1. List all processes running on your system, showing a full set of columns. Pipe that output to the `less` command so you can page through the list of processes.
2. List all processes running on the system and sort those processes by the name of the user running each process.
3. List all processes running on the system and display the following columns of information: process ID, user name, group name, virtual memory size, resident memory size, and the command.
4. Run the `top` command to view processes running on your system. Go back and forth between sorting by CPU usage and memory consumption.
5. Start the `gedit` process from your desktop. Make sure you run it as the user you are logged in as. Use the System Monitor window to kill that process.

6. Run the `gedit` process again. This time, using the `kill` command, send a signal to the `gedit` process that causes it to pause (stop). Try typing some text into the `gedit` window and make sure that no text appears yet.
7. Use the `killall` command to tell the `gedit` command you paused in the previous exercise to continue working. Make sure the text you type in after `gedit` was paused now appears on the window.
8. Install the `xeyes` command (in Red Hat Enterprise Linux, it is in the `xorg-x11-apps` package). Run the `xeyes` command about 20 times in the background so that 20 `xeyes` windows appear on the screen. Move the mouse around and watch the eyes watch your mouse pointer. When you have had enough fun, kill all `xeyes` processes in one command using `killall`.
9. As a regular user, run the `gedit` command so that it starts with a nice value of 5.
10. Using the `renice` command, change the nice value of the `gedit` command you just started to 7. Use any command you like to verify that the current nice value for the `gedit` command is now set to 7.

Writing Simple Shell Scripts

IN THIS CHAPTER

Working with shell scripts

Doing arithmetic in shell scripts

Running loops and cases in shell scripts

Creating simple shell scripts

You'd never get any work done if you typed every command that needs to be run on your Linux system when it starts. Likewise, you could work more efficiently if you grouped together sets of commands that you run all the time. Shell scripts can handle these tasks.

A *shell script* is a group of commands, functions, variables, or just about anything else you can use from a shell. These items are typed into a plaintext file. That file can then be run as a command. Most Linux systems use system initialization shell scripts during system startup to run commands needed to get services going. You can create your own shell scripts to automate the tasks you need to do regularly.

This chapter provides a rudimentary overview of the inner workings of shell scripts and how they can be used. You learn how shell scripts are responsible for the messages that scroll by on the system console during booting and how simple scripts can be harnessed to a scheduling facility (such as `cron` or `at`) to simplify administrative tasks.

Understanding Shell Scripts

Have you ever had a task that you needed to do over and over that took a lot of typing on the command line? Do you ever think to yourself, “Wow, I wish there were just one command I could type to do all of this”? Maybe a shell script is what you're after.

Shell scripts are the equivalent of batch files in MS-DOS, and can contain long lists of commands, complex flow control, arithmetic evaluations, user-defined variables, user-defined functions, and sophisticated condition testing. Shell scripts are capable of handling everything from simple one-line commands to something as complex as starting up your Linux system.

In fact, as you will read in this chapter, Linux systems do just that. They use shell scripts to check and mount all your file systems, set up your consoles, configure your network, launch all your system services, and eventually provide you with your login screen. While dozens of different shells are available in Linux, the default shell is called bash, the Bourne Again SHell.

Executing and debugging shell scripts

One of the primary advantages of shell scripts is that they can be opened in any text editor to see what they do. A big disadvantage is that large or complex shell scripts often execute more slowly than compiled programs. There are two basic ways to execute a shell script:

- The filename is used as an argument to the shell (as in `bash myscript`). In this method, the file does not need to be executable; it just contains a list of shell commands. The shell specified on the command line is used to interpret the commands in the script file. This is most common for quick, simple tasks.
- The shell script may also have the name of the interpreter placed in the first line of the script preceded by `#!` (as in `#!/bin/bash`) and have the execute bit of the file containing the script set (using `chmod +x filename`). You can then run your script just like any other program in your path simply by typing the name of the script on the command line.

When scripts are executed in either manner, options for the program may be specified on the command line. Anything following the name of the script is referred to as a *command-line argument*.

As with writing any software, there is no substitute for clear and thoughtful design and lots of comments. The pound sign (`#`) prefaces comments and can take up an entire line or exist on the same line after script code. It is best to implement more complex shell scripts in stages, making sure the logic is sound at each step before continuing. Here are a few good, concise tips to make sure things are working as expected during testing:

- In some cases, you can place an `echo` statement at the beginning of lines within the body of a loop and surround the command with quotes. That way, rather than executing the code, you can see what will be executed without making any permanent changes.
- To achieve the same goal, you can place dummy `echo` statements throughout the code. If these lines get printed, you know the correct logic branch is being taken.
- You can use `set -x` near the beginning of the script to display each command that is executed or launch your scripts using

```
$ bash -x myscript
```
- Because useful scripts have a tendency to grow over time, keeping your code readable as you go along is extremely important. Do what you can to keep the logic of your code clean and easy to follow.

Understanding shell variables

Often within a shell script, you want to reuse certain items of information. During the course of processing the shell script, the name or number representing this information may change. To store information used by a shell script in such a way that it can be easily reused, you can set variables. Variable names within shell scripts are case-sensitive and can be defined in the following manner:

```
NAME=value
```

The first part of a variable is the variable name, and the second part is the value set for that name. Be sure that the `NAME` and `value` touch the equal sign, without any spaces. Variables can be assigned from constants, such as text, numbers, and underscores. This is useful for initializing values or saving lots of typing for long constants. The following examples show variables set to a string of characters (`CITY`) and a numeric value (`PI`):

```
CITY="Springfield"
PI=3.14159265
```

Variables can contain the output of a command or command sequence. You can accomplish this by preceding the command with a dollar sign and open parenthesis, and following it with a closing parenthesis. For example, `MYDATE=$(date)` assigns the output from the `date` command to the `MYDATE` variable. Enclosing the command in backticks (```) can have the same effect. In this case, the `date` command is run when the variable is set and not each time the variable is read.

Escaping Special Shell Characters

Keep in mind that characters such as dollar sign (`$`), backtick (```), asterisk (`*`), exclamation point (`!`), and others have special meaning to the shell, as you will see as you proceed through this chapter. On some occasions, you want the shell to use these characters' special meaning and other times you don't. For example, if you typed `echo $HOME` the shell would think you meant to display the name of your home directory (stored in the `$HOME` variable) to the screen (such as `/home/chris`) because a `$` indicates a variable name follows that character.

If you wanted to literally show `$HOME`, you would need to escape the `$`. Typing `echo '$HOME'` or `echo \$HOME` would literally show `$HOME` on the screen. So, if you want to have the shell interpret a single character literally, precede it with a backslash (`\`). To have a whole set of characters interpreted literally, surround those characters with single quotes (`'`).

Using double quotes is a bit trickier. Surround a set of text with double quotes if you want all but a few characters used literally. For example, with text surrounded with double quotes, dollar signs (`$`), backticks (```), and exclamation points (`!`) are interpreted specially, but other characters (such as an asterisk) are not. Type these two lines to see the different output (shown on the right):

```
echo '$HOME *** `date`'    $HOME *** `date`
echo "$HOME `date`"      /home/chris *** Tue Mar 20 16:56:52 EDT 2012
```

Using variables is a great way to get information that can change from computer to computer or from day to day. The following example sets the output of the `uname -n` command to the `MACHINE` variable. Then I use parentheses to set `NUM_FILES` to the number of files in the current directory by piping (`|`) the output of the `ls` command to the word count command (`wc -l`).

```
MACHINE=`uname -n`  
NUM_FILES=$(/bin/ls | wc -l)
```

Variables can also contain the value of other variables. This is useful when you have to preserve a value that will change so you can use it later in the script. Here, `BALANCE` is set to the value of the `CurBalance` variable:

```
BALANCE="$CurBalance"
```

NOTE

When assigning variables, use only the variable name (for example, `BALANCE`). When you reference a variable, meaning you want the *value* of the variable, precede it with a dollar sign (as in `$CurBalance`). The result of the latter is that you get the value of the variable, not the variable name itself.

Special shell positional parameters

There are special variables that the shell assigns for you. One set of commonly used variables is called *positional parameters* or *command line arguments* and is referenced as `$0`, `$1`, `$2`, `$3` . . . `$n`. `$0` is special and is assigned the name used to invoke your script; the others are assigned the values of the parameters passed on the command line, in the order they appeared. For instance, let's say you had a shell script named `myscript` that contained the following:

```
#!/bin/bash  
# Script to echo out command-line arguments  
echo "The first argument is $1, the second is $2."  
echo "The command itself is called $0."
```

The following shows what would happen if you ran that command with `foo` and `bar` as arguments:

```
$ myscript foo bar  
The first argument is foo, the second is bar.  
The command itself is called /home/chris/bin/myscript.
```

As you can see, the positional parameter `$0` is the full path or relative path to `myscript`, `$1` is `foo`, and `$2` is `bar`.

Another variable, `$#`, tells you how many parameters your script was given. In the example, `$#` would be 2. The `$@` variable holds all the arguments entered at the command line. Another particularly useful special shell variable is `$?`, which receives the

exit status of the last command executed. Typically, a value of zero means the command exited successfully, and anything other than zero indicates an error of some kind. For a complete list of special shell variables, refer to the bash man page.

Reading in parameters

Using the `read` command, you can prompt the user for information, then store and use that information later in your script. Here's an example of a script that uses the `read` command:

```
#!/bin/bash
read -p "Type in an adjective, noun and verb (past tense): " adj1 noun1 verb1
echo "He sighed and $verb1 to the elixir. Then he ate the $adj1 $noun1."
```

In this script, after prompting for an adjective, noun, and verb, the user is expected to enter words that are then assigned to the `adj1`, `noun1`, and `verb1` variables. Those three variables are then included in a silly sentence, which is displayed on the screen. If the script were called `sillyscript`, here's an example of how it might run:

```
$ sillyscript
Type in an adjective, noun and verb (past tense): hairy football danced
He sighed and danced to the elixir. Then he ate the hairy football.
```

Parameter expansion in bash

As mentioned earlier, if you want the value of a variable, you precede it with a `$` (for example, `$CITY`). This is really just shorthand for the notation `${CITY}`; curly braces are used when the value of the parameter needs to be placed next to other text without a space. Bash has special rules that allow you to expand the value of a variable in different ways. Going into all the rules is probably overkill for a quick introduction to shell scripts, but the follow list presents some common constructs that you're likely to see in bash scripts you find on your Linux system.

- `${var:-value}`—If variable is unset or empty, expand this to *value*.
- `${var#pattern}`—Chop the shortest match for *pattern* from the front of *var*'s value.
- `${var##pattern}`—Chop the longest match for *pattern* from the front of *var*'s value.
- `${var%pattern}`—Chop the shortest match for *pattern* from the end of *var*'s value.
- `${var%%pattern}`—Chop the longest match for *pattern* from the end of *var*'s value.

Try typing the following commands from a shell to test how parameter expansion works:

```
$ THIS="Example"
$ THIS=${THIS:-"Not Set"}
$ THAT=${THAT:-"Not Set"}
```

```
$ echo $THIS
Example
$ echo $THAT
Not Set
```

In the examples here, the `THIS` variable is initially set to the word `Example`. In the next two lines, the `THIS` and `THAT` variables are set to their current values or to `Not Set`, if they are not currently set. Notice that because I just set `THIS` to the string `Example`, when I echo the value of `THIS` it appears as `Example`. However, because `THAT` was not set, it appears as `Not Set`.

NOTE

For the rest of this section, I show how variables and commands may appear in a shell script. To try out any of those examples, however, you can simply type them into a shell, as shown in the previous example.

In the following example, `MYFILENAME` is set to `/home/digby/myfile.txt`. Next, the `FILE` variable is set to `myfile.txt` and `DIR` is set to `/home/digby`. In the `NAME` variable, the filename is cut down to simply `myfile`; then, in the `EXTENSION` variable, the file extension is set to `txt`. (To try these out, you can type them at a shell prompt as in the previous example, and then echo the value of each variable to see how it is set.) Type the code on the left. The material on the right side describes the action.

```
MYFILENAME="/home/digby/myfile.txt"—Sets the value of MYFILENAME
FILE=${MYFILENAME##*/}—FILE becomes "myfile.txt"
DIR=${MYFILENAME%/*}—DIR becomes "/home/digby"
NAME=${FILE%. *}—NAME becomes "myfile"
EXTENSION=${FILE##*.}—EXTENSION becomes "txt"
```

Performing arithmetic in shell scripts

Bash uses *untyped variables*, meaning it normally treats variables as strings or text, but can change them on-the-fly if you want it to. Unless you tell it otherwise with `declare`, your variables are just a bunch of letters to bash. But when you start trying to do arithmetic with them, bash converts them to integers if it can. This makes it possible to do some fairly complex arithmetic in bash.

Integer arithmetic can be performed using the built-in `let` command or through the external `expr` or `bc` commands. After setting the variable `BIGNUM` value to 1024, the three commands that follow would all store the value 64 in the `RESULT` variable. The `bc` command is a calculator application that is available in most Linux distributions. The last command gets a random number between 0 and 10 and echoes the results back to you.

```
BIGNUM=1024
let RESULT=$BIGNUM/16
RESULT=`expr $BIGNUM / 16`
RESULT=`echo "$BIGNUM / 16" | bc`
let foo=$RANDOM%10; echo $foo
```

Another way to incrementally grow a variable is to use `$(())` notation with `++I` added to increment the value of `I`. Try typing the following:

```
$ I=0
$ echo The value of I after increment is $((++I))
$ echo The value of I before and after increment is $((I++)) and $I
```

Repeat either of those commands to continue to increment the value of `$I`.

NOTE

While most elements of shell scripts are relatively freeform (where whitespace, such as spaces or tabs, is insignificant), both `let` and `expr` are particular about spacing. The `let` command insists on no spaces between each operand and the mathematical operator, whereas the syntax of the `expr` command requires whitespace between each operand and its operator. In contrast to those, `bc` isn't picky about spaces, but can be trickier to use because it does floating-point arithmetic.

To see a complete list of the kinds of arithmetic you can perform using the `let` command, type `help let` at the bash prompt.

Using programming constructs in shell scripts

One of the features that makes shell scripts so powerful is that their implementation of looping and conditional execution constructs is similar to those found in more complex scripting and programming languages. You can use several different types of loops, depending on your needs.

The “if . . . then” statements

The most commonly used programming construct is conditional execution, or the `if` statement. It is used to perform actions only under certain conditions. There are several variations of `if` statements for testing various types of conditions.

The first `if . . . then` example tests if `VARIABLE` is set to the number 1. If it is, then the `echo` command is used to say that it is set to 1. The `fi` statement then indicates that the `if` statement is complete and processing can continue.

```
VARIABLE=1
if [ $VARIABLE -eq 1 ] ; then
```

```
echo "The variable is 1"
fi
```

Instead of using `-eq`, you can use the equal sign (`=`), as shown in the following example. The `=` works best for comparing string values, while `-eq` is often better for comparing numbers. Using the `else` statement, different words can be echoed if the criterion of the `if` statement isn't met (`$STRING = "Friday"`). Keep in mind that it's good practice to put strings in double quotes.

```
STRING="Friday"
if [ $STRING = "Friday" ] ; then
echo "WhooHoo. Friday."
else
echo "Will Friday ever get here?"
fi
```

You can also reverse tests with an exclamation mark (`!`). In the following example, if `STRING` is not Monday, then "At least it's not Monday" is echoed.

```
STRING="FRIDAY"
if [ "$STRING" != "Monday" ] ; then
echo "At least it's not Monday"
fi
```

In the following example, `elif` (which stands for “else if”) is used to test for an additional condition (for example, whether `filename` is a file or a directory).

```
filename="$HOME"
if [ -f "$filename" ] ; then
echo "$filename is a regular file"
elif [ -d "$filename" ] ; then
echo "$filename is a directory"
else
echo "I have no idea what $filename is"
fi
```

As you can see from the preceding examples, the condition you are testing is placed between square brackets `[]`. When a test expression is evaluated, it returns either a value of 0, meaning that it is true, or a 1, meaning that it is false. Notice that the `echo` lines are indented. The indentation is optional and done only to make the script more readable.

Table 7.1 lists the conditions that are testable and is quite a handy reference. (If you're in a hurry, you can type `help test` on the command line to get the same information.)

TABLE 7.1 Operators for Test Expressions

Operator	What Is Being Tested?
-a file	Does the file exist? (same as -e)
-b file	Is the file a special block device?
-c file	Is the file character special (for example, a character device)? Used to identify serial lines and terminal devices.
-d file	Is the file a directory?
-e file	Does the file exist? (same as -a)
-f file	Does the file exist, and is it a regular file (for example, not a directory, socket, pipe, link, or device file)?
-g file	Does the file have the set-group-id (SGID) bit set?
-h file	Is the file a symbolic link? (same as -L)
-k file	Does the file have the sticky bit set?
-L file	Is the file a symbolic link?
-n string	Is the length of the string greater than 0 bytes?
-O file	Do you own the file?
-p file	Is the file a named pipe?
-r file	Is the file readable by you?
-s file	Does the file exist, and is it larger than 0 bytes?
-S file	Does the file exist, and is it a socket?
-t fd	Is the file descriptor connected to a terminal?
-u file	Does the file have the set-user-id (SUID) bit set?
-w file	Is the file writable by you?
-x file	Is the file executable by you?
-z string	Is the length of the string 0 (zero) bytes?
expr1 -a expr2	Are both the first expression and the second expression true?
expr1 -o expr2	Is either of the two expressions true?
file1 -nt file2	Is the first file newer than the second file (using the modification timestamp)?
file1 -ot file2	Is the first file older than the second file (using the modification timestamp)?
file1 -ef file2	Are the two files associated by a link (a hard link or a symbolic link)?
var1 = var2	Is the first variable equal to the second variable?
var1 -eq var2	Is the first variable equal to the second variable?

Continues

TABLE 7.1 (continued)

Operator	What Is Being Tested?
<code>var1 -ge var2</code>	Is the first variable greater than or equal to the second variable?
<code>var1 -gt var2</code>	Is the first variable greater than the second variable?
<code>var1 -le var2</code>	Is the first variable less than or equal to the second variable?
<code>var1 -lt var2</code>	Is the first variable less than the second variable?
<code>var1 != var2</code>	Is the first variable not equal to the second variable?
<code>var1 -ne var2</code>	Is the first variable not equal to the second variable?

There is also a special shorthand method of performing tests that can be useful for simple *one-command actions*. In the following example, the two pipes (`|`) indicate that if the directory being tested for doesn't exist (`-d dirname`), then make the directory (`mkdir $dirname`).

```
# [ test ] || action
# Perform simple single command if test is false
dirname="/tmp/testdir"
[ -d "$dirname" ] || mkdir "$dirname"
```

Instead of pipes, you can use two ampersands to test if something is true. In the following example, a command is being tested to see if it includes at least three command-line arguments.

```
# [ test ] && {action}
# Perform simple single action if test is true
[ $# -ge 3 ] && echo "There are at least 3 command line arguments."
```

You can combine the `&&` and `||` operators to make a quick, one-line if-then-else statement. The following example tests that the directory represented by `$dirname` already exists. If it does, a message says the directory already exists. If it doesn't, the statement creates the directory:

```
# dirname=mydirectory
# [ -e $dirname ] && echo $dirname already exists || mkdir $dirname
```

The case command

Another frequently used construct is the `case` command. Similar to a `switch` statement in programming languages, this can take the place of several nested `if` statements. The following is the general form of the `case` statement:

```
case "VAR" in
  Result1)
    { body };;
  Result2)
    { body };;
```

```

    *)
        { body } ;;
esac

```

Among other things, you can use the `case` command to help with your backups. The following case statement tests for the first three letters of the current day (`case `date +%a` in`). Then, depending on the day, a particular backup directory (`BACKUP`) and tape drive (`TAPE`) are set.

```

# Our VAR doesn't have to be a variable,
# it can be the output of a command as well
# Perform action based on day of week
case `date +%a` in
    "Mon")
        BACKUP=/home/myproject/data0
        TAPE=/dev/rft0
# Note the use of the double semi-colon to end each option
        ;;
# Note the use of the "|" to mean "or"
    "Tue" | "Thu")
        BACKUP=/home/myproject/data1
        TAPE=/dev/rft1
        ;;
    "Wed" | "Fri")
        BACKUP=/home/myproject/data2
        TAPE=/dev/rft2
        ;;
# Don't do backups on the weekend.
    *)

    BACKUP="none"
        TAPE=/dev/null
        ;;
esac

```

The asterisk (*) is used as a catchall, similar to the `default` keyword in the C programming language. In this example, if none of the other entries are matched on the way down the loop, the asterisk is matched, and the value of `BACKUP` becomes none. Note the use of `esac`, or `case` spelled backwards, to end the `case` statement.

The “for . . . do” loop

Loops are used to perform actions over and over again until a condition is met or until all data has been processed. One of the most commonly used loops is the `for . . . do` loop. It iterates through a list of values, executing the body of the loop for each element in the list. The syntax and a few examples are presented here:

```

for VAR in LIST
do

```

```
    { body }  
done
```

The `for` loop assigns the values in *LIST* to *VAR* one at a time. Then for each value, the body in braces between `do` and `done` is executed. *VAR* can be any variable name, and *LIST* can be composed of pretty much any list of values or anything that generates a list.

```
for NUMBER in 0 1 2 3 4 5 6 7 8 9  
do  
    echo The number is $NUMBER  
done  
  
for FILE in `bin/ls`  
do  
    echo $FILE  
done
```

You can also write it this way, which is somewhat cleaner:

```
for NAME in John Paul Ringo George ; do  
    echo $NAME is my favorite Beatle  
done
```

Each element in the *LIST* is separated from the next by whitespace. This can cause trouble if you're not careful because some commands, such as `ls -l`, output multiple fields per line, each separated by whitespace. The string `done` ends the `for` statement.

If you're a die-hard C programmer, `bash` allows you to use C syntax to control your loops:

```
LIMIT=10  
# Double parentheses, and no $ on LIMIT even though it's a variable!  
for ((a=1; a <= LIMIT ; a++)) ; do  
    echo "$a"  
done
```

The “while . . . do” and “until . . . do” loops

Two other possible looping constructs are the `while . . . do` loop and the `until . . . do` loop. The structure of each is presented here:

```
while condition          until condition  
do                        do  
    { body }              { body }  
done                      done
```

The `while` statement executes while the condition is true. The `until` statement executes until the condition is true—in other words, while the condition is false.

Here is an example of a `while` loop that will output the number 0123456789:

```
N=0
while [ $N -lt 10 ] ; do
    echo -n $N
    let N=$N+1
done
```

Another way to output the number 0123456789 is to use an `until` loop as follows:

```
N=0
until [ $N -eq 10 ] ; do
    echo -n $N
    let N=$N+1
done
```

Trying some useful text manipulation programs

Bash is great and has lots of built-in commands, but it usually needs some help to do anything really useful. Some of the most common useful programs you'll see used are `grep`, `cut`, `tr`, `awk`, and `sed`. As with all the best UNIX tools, most of these programs are designed to work with standard input and standard output, so you can easily use them with pipes and shell scripts.

The general regular expression parser

The name *general regular expression parser* (`grep`) sounds intimidating, but `grep` is just a way to find patterns in files or text. Think of it as a useful search tool. Gaining expertise with regular expressions is quite a challenge, but once you master it, you can accomplish many useful things with just the simplest forms.

For example, you can display a list of all regular user accounts by using `grep` to search for all lines that contain the text `/home` in the `/etc/passwd` file as follows:

```
$ grep /home /etc/passwd
```

Or you could find all environment variables that begin with `HO` using the following command:

```
$ env | grep ^HO
```

NOTE

The `^` in the preceding code is the actual caret character, `^`, not what you'll commonly see for a backspace, `^H`. Type `^`, `H`, and `O` (the uppercase letter) to see what items start with the uppercase characters `HO`.

To find a list of options to use with the `grep` command, type `man grep`.

Remove sections of lines of text (cut)

The `cut` command can extract fields from a line of text or from files. It is very useful for parsing system configuration files into easy-to-digest chunks. You can specify the field separator you want to use and the fields you want, or you can break up a line based on bytes.

The following example lists all home directories of users on your system. This `grep` command line pipes a list of regular users from the `/etc/passwd` file and then displays the sixth field (`-f6`) as delimited by a colon (`-d ':'`). The hyphen at the end tells `cut` to read from standard input (from the pipe).

```
$ grep /home /etc/passwd | cut -d':' -f6 -
```

Translate or delete characters (tr)

The `tr` command is a character-based translator that can be used to replace one character or set of characters with another or to remove a character from a line of text.

The following example translates all uppercase letters to lowercase letters and displays the words `mixed upper` and `lower case` as a result:

```
$ FOO="Mixed UPpEr aNd LoWeR cAsE"
$ echo $FOO | tr [A-Z] [a-z]
mixed upper and lower case
```

In the next example, the `tr` command is used on a list of filenames to rename any files in that list so that any tabs or spaces (as indicated by the `[:blank:]` option) contained in a filename are translated into underscores. Try running the following code in a test directory:

```
for file in * ; do
    f=`echo $file | tr [:blank:] [_]`
    [ "$file" = "$f" ] || mv -i -- "$file" "$f"
done
```

The stream editor (sed)

The `sed` command is a simple scriptable editor, and thus can perform only simple edits, such as removing lines that have text matching a certain pattern, replacing one pattern of characters with another, and so on. To get a better idea of how `sed` scripts work, there's no substitute for the online documentation, but here are some examples of common uses.

You can use the `sed` command to essentially do what I did earlier with the `grep` example: search the `/etc/passwd` file for the word `home`. Here the `sed` command searches the entire `/etc/passwd` file, searches for the word `home`, and prints any line containing the word `home`.

```
$ sed -n '/home/p' /etc/passwd
```

In this example, `sed` searches the file `somefile.txt` and replaces every instance of the string `Mac` with `Linux`. Notice that the letter `g` is needed at the end of the substitution command to cause every occurrence of `Mac` on each line to be changed to `Linux`. (Otherwise, only the first instance of `Mac` on each line is changed.) The output is then sent to the `fixed_file.txt` file. The output from `sed` goes to `stdout`, so this command redirects the output to a file for safekeeping.

```
$ sed 's/Mac/Linux/g' somefile.txt > fixed_file.txt
```

You can get the same result using a pipe:

```
$ cat somefile.txt | sed 's/Mac/Linux/g' > fixed_file.txt
```

By searching for a pattern and replacing it with a null pattern, you delete the original pattern. This example searches the contents of the `somefile.txt` file and replaces extra blank spaces at the end of each line (`s/ *$`) with nothing (`/`). Results go to the `fixed_file.txt` file.

```
$ cat somefile.txt | sed 's/ *$/' > fixed_file.txt
```

Using simple shell scripts

Sometimes the simplest of scripts can be the most useful. If you type the same sequence of commands repetitively, it makes sense to store those commands (once!) in a file. The following sections offer a couple of simple, but useful, shell scripts.

Telephone list

This idea has been handed down from generation to generation of old UNIX hacks. It's really quite simple, but it employs several of the concepts just introduced.

```
#!/bin/bash
# (@)/ph
# A very simple telephone list
# Type "ph new name number" to add to the list, or
# just type "ph name" to get a phone number

PHONELIST=~/.phonelist.txt

# If no command line parameters ($#), there
# is a problem, so ask what they're talking about.
if [ $# -lt 1 ] ; then
    echo "Whose phone number did you want? "
    exit 1
fi

# Did you want to add a new phone number?
if [ $1 = "new" ] ; then
    shift
```

```
    echo $* >> $PHONELIST
    echo $* added to database
    exit 0
fi

# Nope. But does the file have anything in it yet?
# This might be our first time using it, after all.
if [ ! -s $PHONELIST ] ; then
    echo "No names in the phone list yet! "
    exit 1
else
    grep -i -q "$*" $PHONELIST      # Quietly search the file
    if [ $? -ne 0 ] ; then         # Did we find anything?
        echo "Sorry, that name was not found in the phone list"
        exit 1
    else
        grep -i "$*" $PHONELIST
    fi
fi
exit 0
```

So, if you created the telephone list file as `ph` in your current directory, you could type the following from the shell to try out your `ph` script:

```
$ chmod 755 ph
$ ./ph new "Mary Jones" 608-555-1212
Mary Jones 608-555-1212 added to database
$ ./ph Mary
Mary Jones 608-555-1212
```

The `chmod` command makes the `ph` script executable. The `./ph` command runs the `ph` command from the current directory with the `new` option. This adds Mary Jones as the name and 608-555-1212 as the phone number to the database (`$HOME/.phone.txt`). The next `ph` command searches the database for the name Mary and displays the phone entry for Mary. If the script works, add it to a directory in your path (such as `$HOME/bin`).

Backup script

Because nothing works forever and mistakes happen, backups are just a fact of life when dealing with computer data. This simple script backs up all the data in the home directories of all the users on your Fedora or RHEL system.

```
#!/bin/bash
# (@)/my_backup
# A very simple backup script
#

# Change the TAPE device to match your system.
# Check /var/log/messages to determine your tape device.
```

```

# You may also need to add scsi-tape support to your kernel.
TAPE=/dev/rft0

# Rewind the tape device $TAPE
mt $TAPE rew

# Get a list of home directories
HOMES=`grep /home /etc/passwd | cut -f6 -d': '`
# Back up the data in those directories
tar cvf $TAPE $HOMES
# Rewind and eject the tape.
mt $TAPE rewoffl

```

Summary

Writing shell scripts gives you the opportunity to automate many of your most common system administration tasks. This chapter covered common commands and functions you can use in scripting with the bash shell. It also provided some concrete examples of scripts for doing backups and other procedures.

In the next chapter, you transition from learning about user features into examining system administration topics. Chapter 8 covers how to become the root user, as well as how to use administrative commands, monitor log files, and work with configuration files.

Exercises

Use these exercises to test your knowledge of writing simple shell scripts. These tasks assume you are running a Fedora or Red Hat Enterprise Linux system (although some tasks will work on other Linux systems as well). If you are stuck, solutions to the tasks are shown in Appendix B (although in Linux, there are often multiple ways to complete a task).

1. Create a script in your `$HOME/bin` directory called `myownscript`. When the script runs, it should output information that looks as follows:

```

Today is Sat Dec 10 15:45:04 EST 2011.
You are in /home/joe and your host is abc.example.com.

```

Of course, you need to read in your current date/time, current working directory, and hostname. Also, include comments about what the script does and indicate that the script should run with the `/bin/bash` shell.

2. Create a script that reads in three positional parameters from the command line, assigns those parameters to variables names `ONE`, `TWO`, and `THREE`, respectively, and then outputs that information in the following format:

```

There are X parameters that include Y.
The first is A, the second is B, the third is C.

```

Replace X with the number of parameters and Y with all parameters entered. Then replace A with the contents of variable ONE, B with variable TWO, and C with variable THREE.

3. Create a script that prompts users for the name of the street and town that they grew up on. Assign town and street to variables called `mytown` and `mystreet` and output them with a sentence that reads (of course, `$mystreet` and `$mytown` will appear with the actual town and street the user enters):

```
The street I grew up on was $mystreet and the town was $mytown.
```

4. Create a script called `myos` that asks the user, “What is your favorite operating system?” Output an insulting sentence if the user types Windows or Mac. Respond “Great choice!” if the user types Linux. For anything else say “Is *<what is typed in>* an operating system?”
5. Create a script that runs through the words moose, cow, goose, and sow through a for loop. Have each of those words appended to the end of the line “I have a”



Part III

Becoming a Linux System Administrator

IN THIS PART

Chapter 8:
Learning System Administration

Chapter 9:
Installing Linux

Chapter 10:
Getting and Managing Software

Chapter 11:
Managing User Accounts

Chapter 12:
Managing Disks and Filesystems

Learning System Administration

IN THIS CHAPTER

Doing graphical administration

Using the root login

Understanding administrative commands, config files, and log files

Working with devices and file systems

Linux, like other UNIX-based systems, was intended for use by more than one person at a time. *Multiuser* features enable many people to have accounts on a single Linux system, with their data kept secure from others. *Multitasking* enables many people to run many programs on the computer at the same time, with each person able to run more than one program. Sophisticated networking protocols and applications make it possible for a Linux system to extend its capabilities to network users and computers around the world. The person assigned to manage all of a Linux system's resources is called the *system administrator*.

Even if you are the only person using a Linux system, system administration is still set up to be separate from other computer use. To do most administrative tasks, you need to be logged in as the *root user* (also called the *superuser*) or to temporarily get root permission. Regular users who don't have root permission cannot change, or in some cases even see, some of the configuration information for a Linux system. In particular, security features such as stored passwords are protected from general view.

Because Linux system administration is such a huge topic, this chapter focuses on the general principles of Linux system administration. In particular, it examines some of the basic tools you need to administer a Linux system for a personal desktop or on a small server. Beyond the basics, this chapter also teaches you how to work with file systems and monitor the setup and performance of your Linux system.

Understanding System Administration

Separating the role of system administrator from that of other users has several effects. For a system that has many people using it, limiting who can manage it enables you to keep a system

more secure. A separate administrative role also prevents others from casually harming your system when they are just using it to write a document or browse the Internet.

If you are the system administrator of a Linux system, you generally log in as a regular user account and then ask for administrative privileges when you need them. This is often done with one of the following:

- **su command** — Often `su` is used to open a shell as root user. Once open, the administrator can run multiple commands and then exit to return to a shell as a regular user.
- **sudo command** — With `sudo`, a regular user is given root privileges, but only when that user runs the `sudo` command. After running that one command with `sudo`, the user is immediately returned to a shell, and will be acting as the regular user again.
- **Graphical windows** — Many graphical administration windows, which can be launched from the System or Applications menu, can be started by a regular user. When root privilege is needed, you are prompted for the root password.

Tasks that can be done by only the root user tend to be those that affect the system as a whole or impact the security or health of the system. The following is a list of common features that a system administrator is expected to manage:

- **Filesystems** — When you first install Linux, the directory structure is set up to make the system usable. However, if you later want to add extra storage or change the file system layout, you need administrative privileges to do that. Also, the root user has permission to access files owned by any user. As a result, the root user can copy, move, or change any other user's files — a privilege needed to make backup copies of the filesystem for safe keeping.
- **Software installation** — Because malicious software can harm your system or make it insecure, you need root privilege to install software so it is available to all users on your system. Regular users can still install some software in their own directories and can list information about installed system software.
- **User accounts** — Only the root user can add and remove user accounts and group accounts.
- **Network interfaces** — It used to be totally up to the root user to configure network interfaces as well as to start and stop those interfaces. Now, many Linux desktops allow regular users to start and stop network interfaces from their desktop using Network Manager.
- **Servers** — Configuring web servers, file servers, domain name servers, mail servers, and dozens of other servers requires root privilege, as does starting and stopping those services. Often, services run as non-root users, and content, such as web pages, can be added to servers by non-root users if you configure your system to allow that.

- **Security features** — Setting up security features, such as firewalls and user access lists, is usually done by the root user. It's also up to the root user to monitor how the services are being used and make sure that server resources are not exhausted or abused.

The easiest way to begin system administration is to use some graphical administration tools.

Using Graphical Administration Tools

Many Linux systems come with simplified graphical tools for administering Linux. If you are a casual user, these tools often let you do everything you need to administer your system without editing configuration files or running shell commands.

A set of graphical tools that comes with Fedora and Red Hat Enterprise Linux systems can be launched from the Administration submenu of the System menu or from the command line. Most of the Fedora and RHEL tools that launch from the command line begin with the `system-config` string (such as `system-config-network`).

These `system-config` tools require root permission. If you are logged in as a regular user, you must enter the root password before the Graphical User Interface (GUI) application's window opens or, in some cases, when you request to do some special activity.

Once you have typed the password, look for either a set of keys (RHEL 5), as illustrated in Figure 8.1, or a yellow badge icon (RHEL 6) in the upper-right side of the panel, indicating that you have root authorization. Click the icon to remove authorization. Otherwise, authorization goes away after a few minutes. While the keys icon or badge is displayed, you can open any administrative GUI application without having to enter the password again.

FIGURE 8.1

A keys icon appears on the top panel while privilege is open for administrative desktop tools.

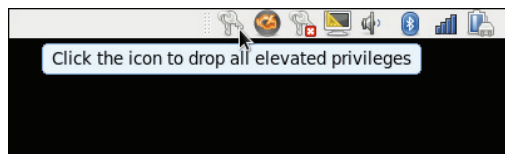

The following list describes many of the graphical tools you can use to administer a Fedora or Red Hat Enterprise Linux system (some are only in Fedora). Start these windows from the Administration submenu on the System menu. The name of the package

that must be installed to get the feature is shown in parentheses. The following graphical tools are available in Fedora:

- **Domain Name System** (`system-config-bind`) — Create and configure zones if your computer is acting as a DNS server.
- **HTTP** (`system-config-httpd`) — Configure your computer as an Apache Web server.
- **NFS** (`system-config-nfs`) — Set up directories from your system to be shared with other computers on your network using the NFS service.
- **Bootloader** (`system-config-boot`) — If you have multiple operating systems on your computer, or multiple Linux kernels available to boot in Linux, you can use the Boot Configuration screen to choose which to boot by default. For example, you might have Fedora, SUSE, and Windows XP all on the same hard disk. You could choose which would start automatically (after a set number of seconds), if one wasn't selected explicitly.
- **Root Password** (`system-config-rootpassword`) — Change the root password.
- **Display** (`system-config-display`) — Change the settings for your X Window System desktop, including color depth and resolution for your display. You can also choose settings for your video card and monitor.
- **Samba NFS** (`system-config-samba`) — Configure Windows (SMB) file sharing. (To configure other Samba features, you can use the SWAT window.)

The following graphical tools are available in both Fedora and Red Hat Enterprise Linux:

- **Services** (`system-config-services`) — Display and change which services are running on your Fedora system at different run levels from the Service Configuration window.
- **Add/Remove Software** (`PackageKit`) — Launch the Add/Remove Software window for finding, adding, and removing software associated with software repositories configured for your system.
- **Authentication** (`authconfig-gtk`) — Change how users are authenticated on your system. Typically, Shadow Passwords and MD5 Passwords are selected. However, if your network supports LDAP, Kerberos, SMB, NIS, or Hesiod authentication, you can select to use any of those authentication types.
- **Date & Time** (`system-config-date`) — Set the date and time or choose to have an NTP server keep system time in sync.
- **Firewall** (`system-config-firewall`) — Configure your firewall to allow or deny services to computers from the network.
- **Language** (`system-config-language`) — Select the default language used for the system.
- **Logical Volume Management** (`system-config-lvm`) — Manage your LVM partitions.

- **Network** (`system-config-network`) — Manage your current network interfaces and add interfaces.
- **Printing** (`system-config-printer`) — Configure local and network printers.
- **SELinux Management** (`policycoreutils-gui`) — Set SELinux enforcing modes and default policy.
- **Users & Groups** (`system-config-users`) — Add, display, and change user and group accounts for your Fedora system.

Other administrative utilities are available from the Applications menu on the top panel. Select the System Tools submenu to see some of the following options:

- **Configuration Editor** (`gconf-editor`) — Directly edit the GNOME configuration database.
- **Disk Usage Analyzer** (`gnome-utils`) — Display detailed information about your hard disks and removable storage devices.
- **Disk Utility** (`gnome-disk-utility`) — Manage disk partitions and add file systems.
- **Kickstart** (`system-config-kickstart`) — Create a kickstart configuration file that can be used to install multiple Linux systems without user interaction.

As you go through the rest of this book to configure various Linux servers, I'll describe how to use many of these tools. When you want to go beyond a point-and-click administrative interface, you will need to learn how to gain root privilege from the shell, as described in the next section.

Using the root User Account

Every Linux system starts out with at least one administrative user account (the root user) and possibly one or more regular user accounts (given a name that you choose, or a name assigned by your Linux distribution). In most cases, you log in as a regular user and become the root user to do an administrative task.

The root user has complete control of the operation of your Linux system. That user can open any file or run any program. The root user also installs software packages and adds accounts for other people who use the system.

TIP

Think of the root user in Linux as similar to the Administrator user in Windows.

When you first install most Linux systems (although not all systems), you add a password for the root user. You must remember and protect this password — you need it to log in as root or to obtain root permission while you are logged in as some other user.

To become familiar with the root user account, you can simply log in as the root user. I recommend trying this from a virtual console. To do so, press **Ctrl+Alt+F2**. When you see the login prompt, type **root** (press Enter) and enter the password. It will open a login session for root. When you are done, type **exit**, and then press **Ctrl+Alt+F1** to return to the regular desktop login.

After you have logged in as root, the home directory for the root user is typically `/root`. The home directory and other information associated with the root user account are located in the `/etc/passwd` file. Here's what the root entry looks like in the `/etc/passwd` file:

```
root:x:0:0:root:/root:/bin/bash
```

This shows that for the user named root, the user ID is set to 0 (root user), the group ID is set to 0 (root group), the home directory is `/root`, and the shell for that user is `/bin/bash`. (Linux uses the `/etc/shadow` file to store encrypted password data, so the password field here contains an `x`.) You can change the home directory or the shell used by editing the values in this file. A better way to change these values, however, is to use the `usermod` command (see the section “Modifying Users with `usermod`” in Chapter 11 for further information).

At this point, any command you run from your shell will be run with root privilege. So be careful. You have much more power to change (and damage) the system than you did as a regular user. Again, type **exit** when you are done and, if you are on a virtual console and have a desktop interface running on another console, press **Ctrl+Alt+F1** to return to the graphical login screen, if you are using a Linux desktop system.

NOTE

By default, the root account is disabled in Ubuntu. This means that even though the account exists, you cannot log in using it or use `su` to become the root user. This adds an additional level of security to Ubuntu and requires you to use `sudo` before each command you want to execute as the root user.

Becoming root from the shell (su command)

Although you can become the superuser by logging in as root, sometimes that is not convenient. For example, you may be logged in to a regular user account and just want to make a quick administrative change to your system without having to log out and log back in. Or, you may need to log in over the network to make a change to a Linux system but find that the system doesn't allow root users in from over the network (a common practice for highly secure Linux systems).

The solution is to use the `su` command. From any Terminal window or shell, you can simply type the following:

```
$ su
Password: *****
#
```

When you are prompted, type in the root user's password. The prompt for the regular user (\$) changes to the superuser prompt (#). At this point, you have full permission to run any command and use any file on the system. However, one thing that the `su` command doesn't do when used this way is read in the root user's environment. As a result, you may type a command that you know is available and get the message `Command Not Found`. To fix this problem, use the `su` command with the dash (-) option instead, like this:

```
$ su -
Password: *****
#
```

You still need to type the password, but after that, everything that normally happens at login for the root user happens after the `su` command is completed. Your current directory will be root's home directory (probably `/root`), and things such as the root user's `PATH` variable will be used. If you become the root user by just typing `su`, rather than `su -`, you won't change directories or the environment of the current login session.

You can also use the `su` command to become a user other than root. This is useful for troubleshooting a problem that is being experienced by a particular user, but not by others on the computer (such as an inability to print or send e-mail). For example, to have the permissions of a user named `jsmith`, you'd type the following:

```
$ su - jsmith
```

Even if you were root user before you typed this command, afterward you would have only the permissions to open files and run programs that are available to `jsmith`. As root user, however, after you type the `su` command to become another user, you don't need a password to continue. If you type that command as a regular user, you must type the new user's password.

When you are finished using superuser permissions, return to the previous shell by exiting the current shell. Do this by pressing `Ctrl+D` or by typing `exit`. If you are the administrator for a computer that is accessible to multiple users, don't leave a root shell open on someone else's screen — unless you want to give that person freedom to do anything he or she wants to the computer!

Allowing administrative access via the GUI

As mentioned earlier, when you run GUI tools as a regular user (from Fedora, Red Hat Enterprise Linux, or some other Linux systems), you are prompted for the root password before you are able to access the tool. By entering the root password, you are given root

privilege for that task. In the cases of Red Hat Enterprise Linux and Fedora, after you enter the password, a yellow badge icon appears in the top panel, indicating that root authorization is still available for other GUI tools to run from that desktop session.

Gaining administrative access with sudo

A particular user can also be given administrative permissions for particular tasks without being given the root password. The `sudoers` facility is the most common way to provide such privilege. Using `sudoers`, for any users or groups on the system you can:

- Assign root privilege for any command they run with `sudo`.
- Assign root privilege for a select set of commands.
- Give users root privilege without telling them the root password because they only have to provide their own user password to gain root privilege.
- Allow users, if you choose, to run `sudo` without entering a password at all.
- Track which users have run administrative commands on your system. (Using `su`, all you know is that someone with the root password logged in, whereas the `sudo` command logs which user runs an administrative command.)

With the `sudoers` facility, giving full or limited root privileges to any user simply entails adding the user to `/etc/sudoers` and defining what privilege you want that user to have. Then the user can run any command he or she is privileged to use by preceding that command with the `sudo` command.

Here's an example of how to use the `sudo` facility to cause the user named `joe` to have full root privilege.

TIP

If you look at the `sudoers` file in Ubuntu, you will see that the initial user on the system already has privilege, by default, for the `admin` group members. To give any other user the same privilege, you could simply add the additional user to the `admin` group when you run `visudo`.

1. As the root user, edit the `/etc/sudoers` file by running the `visudo` command:

```
# /usr/sbin/visudo
```

By default, the file opens in `vi`, unless your `EDITOR` variable happens to be set to some other editor acceptable to `visudo` (for example, `export EDITOR=gedit`). The reason for using `visudo` is that the command locks the `/etc/sudoers` file and does some basic sanity checking of the file to ensure it has been edited correctly.

NOTE

If you are stuck here, try running the `vimtutor` command for a quick tutorial on using `vi` and `vim`.

2. Add the following line to allow joe to have full root privileges on the computer:

```
joe    ALL=(ALL)    ALL
```

This line causes joe to provide a password (his own password, not the root password) in order to use administrative commands. To allow joe to have that privilege without using a password, type the following line instead:

```
joe    ALL=(ALL)    NOPASSWD: ALL
```

3. Save the changes to the `/etc/sudoers` file (in vi, type **Esc**, and then **:wq**).

The following is an example of a session by the user jake after he has been assigned sudo privileges:

```
[joe]$ sudo touch /mnt/testfile.txt
We trust you have received the usual lecture
from the local System Administrator. It usually
boils down to these two things:
  #1) Respect the privacy of others.
  #2) Think before you type.
Password: *****
[joe]$ ls -l /mnt/testfile.txt
-rw-r--r--. 1 root root 0 Jan  7 08:42 /mnt/testfile.txt
[jake]$ rm /mnt/testfile.txt
rm: cannot remove `/mnt/testfile.txt': Permission denied
[jake]$ sudo rm /mnt/textfile.txt
[jake]$
```

In this session, the user jake runs the `sudo` command to create a file (`/mnt/textfile.txt`) in a directory in which he doesn't have write permission. He is given a warning and asked to provide his password (this is jake's password, *not* the root password).

Even after jake has given the password, he must still use the `sudo` command to run subsequent administrative commands as root (the `rm` fails, but the `sudo rm` succeeds). Notice that he is not prompted for a password for the second `sudo`. That's because after entering his password successfully, he can enter as many `sudo` commands as he wants for the next 5 minutes without having to enter it again. (You can change the timeout value from 5 minutes to however long you want by setting the `passwd_timeout` value in the `/etc/sudoers` file.)

The preceding example grants a simple all-or-nothing administrative privilege to joe. However, the `/etc/sudoers` file gives you an incredible amount of flexibility in permitting individual users and groups to use individual applications or groups of applications. Refer to the `sudoers` and `sudo` man pages for information about how to tune your `sudo` facility.

Exploring Administrative Commands, Configuration Files, and Log Files

You can expect to find many commands, configuration files, and log files in the same places in the file system, regardless of which Linux distribution you are using. The following sections give you some pointers on where to look for these important elements.

NOTE

If GUI administrative tools for Linux have become so good, why do you need to know about administrative files? For one thing, while GUI tools differ among Linux versions, many underlying configuration files are the same. So, if you learn to work with them, you can work with almost any Linux system. Also, if a feature is broken or if you need to do something that's not supported by the GUI, when you ask for help, Linux experts almost always tell you how to change the configuration file directly.

Administrative commands

Only the root user is intended to use many administrative commands. When you log in as root (or use `su -` from the shell to become root), your `$PATH` variable is set to include some directories that contain commands for the root user. These include the following:

- `/sbin` — Contains commands needed to boot your system, including commands for checking file systems (`fsck`) and starting/stopping system services (`service`).
- `/usr/sbin` — Contains commands for such things as managing user accounts (such as `useradd`) and checking processes that are holding files open (such as `lsof`). Commands that run as daemon processes are also contained in this directory. Daemon processes are processes that run in the background, waiting for service requests such as those to access a printer or a web page. (Look for commands that end in `d`, such as `sshd`, `pppd`, and `cupsd`.)

Some administrative commands are contained in regular user directories (such as `/bin` and `/usr/bin`). This is especially true of commands that have some options available to everyone. An example is the `/bin/mount` command, which anyone can use to list mounted file systems, but only root can use to mount file systems. (Some desktops, however, are configured to let regular users use `mount` to mount CDs, DVDs, or other removable media)

NOTE

See the section “Mounting File Systems” in Chapter 12 for instructions on how to mount a file system.

To find commands intended primarily for the system administrator, check out the section 8 manual pages (usually in `/usr/share/man/man8`). They contain descriptions and options for most Linux administrative commands.

Some third-party applications add administrative commands to directories that are not in your PATH. For example, an application may put commands in `/usr/local/bin`, `/opt/bin`, or `/usr/local/sbin`. Some Linux distributions automatically add those directories to your PATH, usually before your standard `bin` and `sbin` directories. In that way, commands installed to those directories are not only accessible, but can also override commands of the same name in other directories.

Administrative configuration files

Configuration files are another mainstay of Linux administration. Almost everything you set up for your particular computer — user accounts, network addresses, or GUI preferences — is stored in plaintext files. This has some advantages and some disadvantages.

The advantage of plaintext files is that it's easy to read and change them. Any text editor will do. The downside, however, is that as you edit configuration files, no error checking is going on. You have to run the program that reads these files (such as a network daemon or the X desktop) to find out whether you set up the files correctly. While some configuration files use standard structures, such as XML, for storing information, many do not. So you need to learn the specific structure rules for each configuration file. A comma or a quote in the wrong place can sometimes cause an entire interface to fail.

NOTE

Some software packages offer a command to test the sanity of the configuration file tied to a package before you start a service. For example, the `testparm` command is used with Samba to check the sanity of your `smb.conf` file. Other times, the daemon process providing a service offers an option for checking your config file. For example, run `httpd -t` to check your Apache web server configuration before starting your web server.

Throughout this book, you'll find descriptions of the configuration files you need to set up the different features that make up Linux systems. The two major locations of configuration files are your home directory (where your personal configuration files are kept) and the `/etc` directory (which holds system-wide configuration files).

Following are descriptions of directories (and subdirectories) that contain useful configuration files. Those descriptions are followed by some individual configuration files in `/etc` that are of particular interest. Viewing the contents of Linux configuration files can teach you a lot about administering Linux systems.

- `$HOME` — All users store information in their home directories that directs how their login accounts behave. Many configuration files are directly in each user's home directory (such as `/home/joe`) and begin with a dot (`.`), so they don't appear in a user's directory when you use a standard `ls` command (you need to type `ls -a` to see them). Likewise, dot files and directories won't show up in most file manager windows by default. There are dot files that define the behavior of each user's shell, the desktop look-and-feel, and options used with your text editor. There are even files such as those in each user's `$HOME/.ssh`

directory that configure network permissions for each user. (To see the name of your home directory, type `echo $HOME` from a shell.)

- `/etc` — This directory contains most of the basic Linux system configuration files. Table 8.1 shows some `/etc` configuration files of interest.
- `/etc/cron*` — Directories in this set contain files that define how the `cron` utility runs applications on a daily (`cron.daily`), hourly (`cron.hourly`), monthly (`cron.monthly`), or weekly (`cron.weekly`) schedule.
- `/etc/cups` — Contains files used to configure the CUPS printing service.
- `/etc/default` — Contains files that set default values for various utilities. For example, the file for the `useradd` command defines the default group number, home directory, password expiration date, shell, and skeleton directory (`/etc/skel`) that are used when creating a new user account.
- `/etc/httpd` — Contains a variety of files used to configure the behavior of your Apache web server (specifically, the `httpd` daemon process). (On some Linux systems, `/etc/apache` or `/etc/apache2` is used instead.)
- `/etc/init.d` — Contains the permanent copies of System V-style run-level scripts. These scripts are often linked from the `/etc/rc?.d` directories to have each service associated with a script started or stopped for the particular run level. The `?` is replaced by the run-level number (0 through 6).
- `/etc/mail` — Contains files used to configure your sendmail mail transport agent.
- `/etc/pcmcia` — Contains configuration files that allow you to have a variety of PCMCIA cards configured for your computer. (PCMCIA slots are those openings on your laptop that enable you to have credit-card-sized cards attached to your computer. You can attach devices such as modems and external CD-ROMs. With many devices now available as USB devices, PCMCIA slots are less common than they were.)
- `/etc/postfix` — Contains configuration files for the postfix mail transport agent.
- `/etc/ppp` — Contains several configuration files used to set up Point-to-Point Protocol (PPP) so that you can have your computer dial out to the Internet. (PPP was more commonly used when dial-up modems were popular.)
- `/etc/rc?.d` — There is a separate `rc?.d` directory for each valid system state: `rc0.d` (shutdown state), `rc1.d` (single-user state), `rc2.d` (multiuser state), `rc3.d` (multiuser plus networking state), `rc4.d` (user-defined state), `rc5.d` (multiuser, networking, plus GUI login state), and `rc6.d` (reboot state).
- `/etc/security` — Contains files that set a variety of default security conditions for your computer, basically defining how authentication is done. These files are part of the `pam` (pluggable authentication modules) package.
- `/etc/skel` — Any files contained in this directory are automatically copied to a user's home directory when that user is added to the system. By default, most

of these files are dot (.) files, such as `.kde` (a directory for setting KDE desktop defaults) and `.bashrc` (for setting default values used with the bash shell).

- `/etc/sysconfig` — Contains important system configuration files that are created and maintained by various services (including `iptables`, `samba`, and most networking services). These files are critical for Linux distributions, such as Fedora and RHEL, that use GUI administration tools but are not used on other Linux systems at all.
- `/etc/xinetd.d` — Contains a set of files, each of which defines an on-demand network service that the `xinetd` daemon listens for on a particular port. When the `xinetd` daemon process receives a request for a service, it uses the information in these files to determine which daemon processes to start to handle the request.

The following are some interesting configuration files in `/etc`:

- `aliases` — Can contain distribution lists used by the Linux mail service. (This file may be located in `/etc/mail`.)
- `bashrc` — Sets system-wide defaults for bash shell users. (This may be called `bash.bashrc` on some Linux distributions.)
- `crontab` — Sets times for running automated tasks and variables associated with the `cron` facility (such as the `SHELL` and `PATH` associated with `cron`).
- `csh.cshrc` (or `cshrc`) — Sets system-wide defaults for `csh` (C shell) users.
- `exports` — Contains a list of local directories that are available to be shared by remote computers using the Network File System (NFS).
- `fstab` — Identifies the devices for common storage media (hard disk, floppy, CD-ROM, and so on) and locations where they are mounted in the Linux system. This is used by the `mount` command to choose which file systems to mount when the system first boots.
- `group` — Identifies group names and group IDs (GIDs) that are defined on the system. Group permissions in Linux are defined by the second of three sets of `rwx` (read, write, execute) bits associated with each file and directory.
- `gshadow` — Contains shadow passwords for groups.
- `host.conf` — Used by older applications to set the locations in which domain names (for example, `redhat.com`) are searched for on TCP/IP networks (such as the Internet). By default, the local hosts file is searched and then any name server entries in `resolv.conf`.
- `hosts` — Contains IP addresses and host names that you can reach from your computer. (Usually this file is used just to store names of computers on your LAN or small private network.)
- `hosts.allow` — Lists host computers that are allowed to use certain TCP/IP services from the local computer.

- `hosts.deny` — Lists host computers that are *not* allowed to use certain TCP/IP services from the local computer (although this file will be used if you create it, it doesn't exist by default).
- `inittab` — Contains information that defines which programs start and stop when Linux boots, shuts down, or goes into different states in between. This configuration file is the first one read when Linux starts the init process.
- `mtab` — Contains a list of file systems that are currently mounted.
- `mtools.conf` — Contains settings used by DOS tools in Linux.
- `named.conf` — Contains DNS settings if you are running your own DNS server.
- `nsswitch.conf` — Contains name service switch settings, for identifying where critical systems information (user accounts, host name-to-address mappings, and so on) comes from (local host or via network services).
- `ntp.conf` — Includes information needed to run the Network Time Protocol (NTP).
- `passwd` — Stores account information for all valid users for the system. Also includes other information, such as the home directory and default shell. (Rarely includes the user passwords themselves, which are typically stored in the `/etc/shadow` file.)
- `printcap` — Contains definitions for the printers configured for your computer. (If the `printcap` file doesn't exist, look for printer information in the `/etc/cups` directory.)
- `profile` — Sets system-wide environment and startup programs for all users. This file is read when the user logs in.
- `protocols` — Sets protocol numbers and names for a variety of Internet services.
- `rpc` — Defines remote procedure call names and numbers.
- `services` — Defines TCP/IP and UDP service names and their port assignments.
- `shadow` — Contains encrypted passwords for users who are defined in the `passwd` file. (This is viewed as a more secure way to store passwords than the original encrypted password in the `passwd` file. The `passwd` file needs to be publicly readable, whereas the `shadow` file can be unreadable by all but the root user.)
- `shells` — Lists the shell command-line interpreters (`bash`, `sh`, `csch`, and so on) that are available on the system, as well as their locations.
- `sudoers` — Sets commands that can be run by users, who may not otherwise have permission to run the command, using the `sudo` command. In particular, this file is used to provide selected users with root permission.
- `rsyslog.conf` — Defines what logging messages are gathered by the `syslogd` daemon and what files they are stored in. (Typically, log messages are stored in files contained in the `/var/log` directory.)

- `termcap` — Lists definitions for character terminals, so that character-based applications know what features are supported by a given terminal. Graphical terminals and applications have made this file obsolete to most people.
- `xinetd.conf` — Contains simple configuration information used by the `xinetd` daemon process. This file mostly points to the `/etc/xinetd.d` directory for information about individual services.

Another directory, `/etc/X11`, includes subdirectories that each contain system-wide configuration files used by X and different X window managers available for Linux. The `xorg.conf` file (configures your computer and monitor to make it usable with X) and configuration directories containing files used by `xdm` and `xinit` to start X are in here.

Directories relating to window managers contain files that include the default values that a user will get if that user starts one of these window managers on your system. Window managers that may have system-wide configuration files in these directories include `twm` (`twm/`) and `xfce` (`xdg/`).

NOTE

Some files and directories in `/etc/X11` are linked to locations in the `/usr/X11R6` directory.

Administrative log files

One of the things that Linux does well is keep track of itself. This is a good thing, when you consider how much is going on in a complex operating system. Sometimes you are trying to get a new facility to work and it fails without giving you the foggiest reason why. Other times, you want to monitor your system to see whether people are trying to access your computer illegally. In any of those cases, you can use log files to help track down the problem.

The main utility for logging error and debugging messages for Linux is the `rsyslogd` daemon. (Some older Linux systems use `syslogd` and `syslogd` daemons.)

Logging is done according to information in the `/etc/rsyslog.conf` file. Messages are typically directed to log files that are usually in the `/var/log` directory. Here are a few common log files:

- `boot.log` — Contains boot messages about services as they start up.
- `messages` — Contains many general informational messages about the system.
- `secure` — Contains security-related messages, such as login activity or any other act that authenticates users.
- `XFree86.0.log` or `Xorg.0.log` — Depending on which X server you are using, contains messages about your video card, mouse, and monitor configuration.

If you are using Fedora, the System Log Viewer utility is a good way to step through your system's log files. From the Applications menu, select System ⇄ Administration ⇄ Log File Viewer. Not only can you view boot, kernel, mail, security, and other system logs, but you can also use the viewing pane to select log messages from a particular date.

Refer to Chapter 13, “Understanding Server Administration,” for information on configuring the `rsyslogd` facility.

Using Other Administrative Accounts

You don't hear much about other administrative user accounts (besides root) being used with Linux. It was a fairly common practice in UNIX systems to have several different administrative logins that allowed administrative tasks to be split among several users. For example, people sitting near a printer could have `lp` permissions to move print jobs to another printer if they knew a printer wasn't working.

In any case, administrative logins are available with Linux; however, logging in directly as those users is disabled by default. The accounts are maintained primarily to provide ownership for files and processes associated with particular services. By running daemon processes under separate administrative logins, having one on those processes cracked does not give the cracker root permission and the ability to access other processes and files. Consider the following examples:

- `lp` — User owns such things as the `/var/log/cups` printing log file and various printing cache and spool files. The home directory for `lp` is `/var/spool/lpd`.
- `apache` — User can be used to set up content files and directories. It is primarily used to run the web server processes (`httpd`).
- `postfix` — User owns various mail server spool directories and files. The user runs the daemon processes used to provide the postfix service (`master`).
- `uucp` — User owns various `uucp` commands (once used as the primary method for dial-up serial communications) as well as log files in `/var/log/uucp`, spool files in `/var/spool`, administrative commands (such as `uuchk`, `uucico`, `uucnv`, and `uuxqt`) in `/usr/sbin`, and user commands (`uucp`, `cu`, `uuname`, `uustat`, and `uux`) in `/usr/bin`. The home directory for `uucp` is `/var/spool/uucp`. The `uucp` service is rarely used anymore.
- `bin` — User owns many commands in `/bin` in traditional UNIX systems. This is not the case in some Linux systems (such as Fedora and Gentoo) because root owns most executable files. The home directory of `bin` is `/bin`.
- `news` — User could do administration of Internet news services, depending on how you set permission for `/var/spool/news` and other news-related resources. The home directory for `news` is `/etc/news`.

By default, the administrative logins in the preceding list are disabled. You would need to change the default shell from its current setting (usually `/sbin/nologin` or `/bin/false`) to a real shell (typically `/bin/bash`) to be able to log in as these users.

Checking and Configuring Hardware

In a perfect world, after installing and booting Linux, all of your hardware is detected and available for access. Although Linux systems are rapidly moving closer to that world, there are times when you must take special steps to get your computer hardware working. Also, the growing use of removable USB and FireWire devices (CDs, DVDs, flash drives, digital cameras, and removable hard drives) has made it important for Linux to do the following:

- Efficiently manage hardware that comes and goes
- Look at the same piece of hardware in different ways (for example, be able to see a printer as a fax machine, scanner, and storage device, as well as a printer)

Linux kernel features added in the past few years have made it possible to change drastically the way hardware devices are detected and managed. Features in, or closely related to, the kernel include Udev (to dynamically name and create devices as hardware comes and goes) and HAL (to pass information about hardware changes to user space).

If all this sounds a bit confusing, don't worry. It's actually designed to make your life as a Linux user much easier. The end result of features built on the kernel is that device handling in Linux has become:

- **More automatic** — For most common hardware, when a hardware device is connected or disconnected, it is automatically detected and identified. Interfaces to access the hardware are added, so it is accessible to Linux. Then the fact that the hardware is present (or removed) is passed to the user level, where applications listening for hardware changes are ready to mount the hardware and/or launch an application (such as an image viewer or music player).
- **More flexible** — If you don't like what happens automatically when a hardware item is connected or disconnected, you can change it. For example, features built into GNOME and KDE desktops let you choose what happens when a music CD or data DVD is inserted, or when a digital camera is connected. If you prefer that a different program be launched to handle it, you can easily make that change.

This section covers several issues related to getting your hardware working properly in Linux. First, it describes how to check information about the hardware components of your system. It then covers how to configure Linux to deal with removable media. Finally, it describes how to use tools for manually loading and working with drivers for hardware that is not detected and loaded properly.

Checking your hardware

When your system boots, the kernel detects your hardware and loads drivers that allow Linux to work with that hardware. Because messages about hardware detection scroll quickly off the screen when you boot, to view potential problem messages you have to redisplay those messages after the system comes up.

There are a couple of ways to view kernel boot messages after Linux comes up. Any user can run the `dmesg` command to see what hardware was detected and which drivers were loaded by the kernel at boot time. As new messages are generated by the kernel, those messages are also made available to the `dmesg` command. A second way to see those messages on some Linux systems is by displaying the contents of the `/var/log/dmesg` file, if it exists.

NOTE

Once your system is running, many kernel messages are sent to the `/var/log/messages` file. So, for example, if you want to see what happens when you plug in a USB drive, you can type `tail -f /var/log/messages` and watch as devices and mount points are created.

The following is an example of some output from the `dmesg` command that was trimmed down to show some interesting information:

```
$ dmesg | less
[ 0.000000] Linux version 3.1.0-7.fc16.i686
          (mockbuild@x86-11.phx2.fedoraproject.org)

          (gcc version 4.6.2 20111027 (Red Hat 4.6.2-1) (GCC) )
          #1 SMP Tue Nov 1 21:00:16 UTC 2011
[ 0.000000] DMI: Dell Inc.      Precision WorkStation 490
          /0GU083, BIOS A06 08/20/2007
[0.000000] Kernel command line: initrd=initrd0.img
          root=live:CDLABEL=Fedora-16-i686-Live-Desktop.iso
          rootfstype=auto ro liveimg quiet rhgb rd.luks=0
          rd.md=0 rd.dm=0  BOOT_IMAGE=vmlinuz0
[ 0.056934] CPU0: Intel(R) Xeon(R) CPU           E5320  @ 1.86GHz stepping 0b
[ 0.272025] Brought up 4 CPUs
[ 0.272029] Total of 4 processors activated (14895.38 BogoMIPS).
[ 3.020618] Serial: 8250/16550 driver, 4 ports, IRQ sharing enabled
[ 3.041185] serial8250: ttyS0 at I/O 0x3f8 (irq = 4) is a 16550A
[ 3.061880] serial8250: ttyS1 at I/O 0x2f8 (irq = 3) is a 16550A
[ 3.145982] mousedev: PS/2 mouse device common for all mice
[ 3.538044] scsi 6:0:0:0: CD-ROM
          TSSTcorp DVD-ROM TS-H352C DE02 PQ: 0 ANSI: 5
[ 3.870128] input: ImPS/2 Generic Wheel Mouse
          as /devices/platform/i8042/serio1/input/input3
```



```
[ 26.964764] e1000: Intel(R) PRO/1000 Network Driver - version 7.3.21-k8-NAPI
[ 26.964767] e1000: Copyright (c) 1999-2006 Intel Corporation.
[ 26.964813] e1000 0000:0c:02.0: PCI INT A -> GSI 18 (level, low) -> IRQ 18
[ 27.089109] parport_pc 00:08: reported by Plug and Play ACPI
[ 27.089169] parport0: PC-style at 0x378 (0x778), irq 7 [PCSPP,TRISTATE]
[24179.176315] scsi 9:0:0:0: Direct-Access
                S31B1102 USB DISK                1100 PQ: 0 ANSI: 0 CCS
[24179.177466] sd 9:0:0:0: Attached scsi generic sg2 type 0
[24179.177854] sd 9:0:0:0: [sdb]
                8343552 512-byte logical blocks: (4.27 GB/3.97 GiB)
[24179.178593] sd 9:0:0:0: [sdb] Write Protect is off
```

From this output, you first see the Linux kernel version, followed by information about the computer (Dell Precision WorkStation), and kernel command line options. Next, you can see the type of processors (Intel Xeon) and the number of CPUs (4). After that, I've trimmed down to information about hardware connected to the computer: serial ports, mouse port, CD drive, network interface card (e1000), and parallel port. The last few lines reflect a 4GB USB drive being plugged into the computer.

If something goes wrong detecting your hardware or loading drivers, you can refer to this information to see the name and model number of hardware that's not working. Then you can search Linux forums or documentation to try to solve the problem.

Once your system is up and running, there are other commands that let you look at detailed information about your computer's hardware. The `lspci` command lists PCI buses on your computer and devices connected to them. Here's a snippet of output:

```
$ lspci
00:00.0 Host bridge: Intel Corporation 5000X Chipset Memory ControllerHub
00:02.0 PCI bridge: Intel Corporation 5000 Series Chipset PCI Express x4 Port 2
00:1b.0 Audio device: Intel Corporation 631xESB/632xESB
                High Definition Audio Controller (rev 09)
00:1d.0 USB controller: Intel Corporation 631xESB/632xESB/3100 Chipset UHCI
                USBController#1 (rev 09)
07:00.0 VGA compatible controller: nVidia Corporation NV44 [Quadro NVS 285]
0c:02.0 Ethernet controller: Intel Corporation 82541PI
                Gigabit Ethernet Controller (rev 05)
```

The host bridge connects the local bus to the other components on the PCI bridge. I cut down the output to show information about the different devices on the system that handle various features: sound (Audio device), flash drives and other USB devices (USB controller), the video display (VGA compatible controller), and wired network cards (Ethernet controller). If you are having trouble getting any of these devices to work, noting the model names and numbers gives you something to Google for.

To get more verbose output from `lspci`, add one or more `-v` options. For example, using `lspci -vvv`, I received information about my Ethernet controller, including latency, capabilities of the controller, and the Linux driver (e1000) being used for the device.

If you are specifically interested in USB devices, try the `lsusb` command. By default, `lsusb` lists information about the computer's USB hubs along with any USB devices connected to the computer's USB ports:

```
$ lsusb
Bus 001 Device 001: ID 1d6b:0002 Linux Foundation 2.0 root hub
Bus 002 Device 001: ID 1d6b:0001 Linux Foundation 1.1 root hub
Bus 003 Device 001: ID 1d6b:0001 Linux Foundation 1.1 root hub
Bus 004 Device 001: ID 1d6b:0001 Linux Foundation 1.1 root hub
Bus 005 Device 001: ID 1d6b:0001 Linux Foundation 1.1 root hub
Bus 002 Device 002: ID 413c:2105 Dell Computer Corp. Model L100 Keyboard
Bus 002 Device 004: ID 413c:3012 Dell Computer Corp. Optical Wheel Mouse
Bus 001 Device 005: ID 090c:1000 Silicon Motion, Inc. - Taiwan 64MB QDI U2 DISK
```

From the preceding output, you can see the model of a keyboard, mouse, and USB flash drive connected to the computer. As with `lspci`, you can add one or more `-v` options to see more details.

To see details about your processor, run the `lscpu` command. That command gives basic information about your computer's processors.

```
$ lscpu
Architecture:          x86_64
CPU op-mode(s):        32-bit, 64-bit
CPU(s):                4
On-line CPU(s) list:   0-3
Thread(s) per core:    1
Core(s) per socket:    4
...
```

From the sampling of output of `lscpu`, you can see that this is a 64-bit system (x86-64), it can operate in 32-bit or 64-bit modes, and there are four CPUs.

Managing removable hardware

Linux systems such as Red Hat Enterprise Linux, Fedora, and others that support full KDE and GNOME desktop environments include simple graphical tools for configuring what happens when you attach popular removable devices to the computer. So, with a KDE or GNOME desktop running, you simply plug in a USB device or insert a CD or DVD and a window may pop up to deal with that device.

Although different desktop environments share many of the same underlying mechanisms (in particular, Udev) to detect and name removable hardware, they offer different tools for configuring how they are mounted or used. Udev (using the `udev` daemon) creates and removes devices (`/dev` directory) as hardware is added and removed from the computer. The Hardware Abstraction layer (HAL) provides the overall platform for discovering and configuring hardware. Settings that are of interest to someone using a desktop Linux system, however, can be configured with easy-to-use desktop tools.

The Nautilus file manager used with the GNOME desktop lets you define what happens when you attach removable devices or insert removable media into the computer from the File Management Preferences window. The descriptions in this section are based on GNOME 3.2 in Fedora 16.

From the GNOME 3.2 desktop, select Activities ⇨ Applications ⇨ System Tools ⇨ System Settings ⇨ Removable Media. Figure 8.2 shows an example of that window.

FIGURE 8.2

Change removable media settings in the Removable Media window.

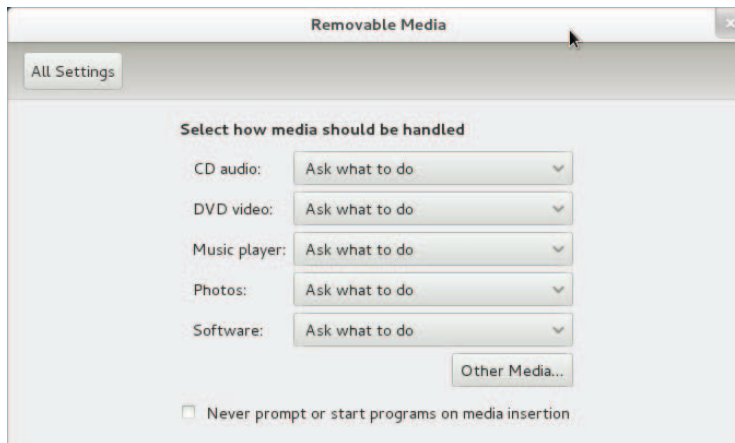

The following settings are available from the Removable Media window. These settings relate to how removable media are handled when they are inserted or plugged in. In most cases, you are prompted about how to handle a medium that is inserted or connected.

- **CD audio** — When an audio CD is inserted, you can choose to be prompted for what to do (default), do nothing, open the contents in a folder window, or select from various audio CD players to be launched to play the content. Rhythmbox (music player), Audio CD Extractor (CD burner), and Brasero (CD burner) are among the choices you have for handling an inserted audio CD.
- **DVD video** — When a commercial video DVD is inserted, you are prompted for what to do with that DVD. You can change that default to launch Movie Player (Totem), Brasero (DVD burner) or another media player you have installed (such as MPlayer).
- **Music player** — When inserted media contains audio files, you are asked what to do. You can select to have Rhythmbox or some other music player begin playing the files by selecting that player from this box.

- **Photos** — When inserted media (such as a memory card from a digital camera) contains digital images, you are asked what to do with those images. You can select to do nothing. Or you can select to have the images opened in the Shotwell image viewer (the default application for viewing images on the GNOME desktop) or another installed photo manager.
- **Software** — When inserted media contains an autorun application, an autorun prompt will open. To change that behavior (to do nothing or open the media contents in a folder), you can select that from this box.
- **Other Media** — Select the Type box under the Other Media heading to select how less commonly used media are handled. For example, you can select what actions are taken to handle Audio DVDs or blank Blu-ray discs, CDs, DVDs or HD DVD discs. You can select what applications to launch for Blu-ray video disc, E-book readers, HD DVD videos, Picture CDs, Super Video CDs, and video CDs.

Note that the settings described here are only in effect for the user who is currently logged in. If multiple users have login accounts, each can have his or her own way of handling removable media.

NOTE

The Totem movie player will not play movie DVDs unless you add extra software to decrypt the DVD. There are legal issues and other movie player options you should look into if you want to play commercial DVD movies from Linux.

The options to connect regular USB flash drives or hard drives are not listed on this window. But if you connect one of those drives to your computer, devices are automatically created when you plug them in (named `/dev/sda`, `/dev/sdb`, and so on). Any file systems found on those devices are automatically mounted on `/media`, and you are prompted if you want to open a Nautilus window to view files on those devices. This is done automatically, so you don't have to do any special configuration to make this happen.

When you are done with a USB drive, right-click on the device's name in the Nautilus file manager window and select **Safely Remove Drive**. This action unmounts the drive and removes the mount point in the `/media` directory. After that, you can safely unplug the USB drive from your computer.

Working with loadable modules

If you have added hardware to your computer that isn't properly detected, you might need to manually load a module for that hardware. Linux comes with a set of commands for loading, unloading, and getting information about hardware modules.

Kernel modules are installed in `/lib/modules/` subdirectories. The name of each subdirectory is based on the release number of the kernel. For example, if the kernel were `3.1.0-7.fc16.i686`, the `lib/modules/3.1.0-7.fc16.i686` directory would contain drivers for that kernel. Modules in those directories can then be loaded and unloaded as they are needed.

Commands for listing, loading, unloading, and getting information about modules are available with Linux. The following sections describe how to use those modules.

Listing loaded modules

To see which modules are currently loaded into the running kernel on your computer, use the `lsmod` command. Consider the following example:

```
# lsmod
Module                Size  Used by
snd_seq_oss           38912  0
snd_seq_midi_event    9344   1 snd_seq_oss
snd_seq               67728  4
snd_seq_oss,snd_seq_midi_event
snd_seq_device        8328   2 snd_seq_oss,snd_seq
.
.
.
autofs                16512  0
ne2k_pci              9056   0
8390                  13568  1 ne2k_pci
ohci1394              41860  0
ieee1394              284464 1 ohci1394
floppy                65712  0
sg                    36120  0
scsi_mod              124600 1 sg
parport_pc            39724  0
parport               47336  1 parport_pc
ext3                  128424  2
jbd                   86040  1 ext3
```

This output shows a variety of modules that have been loaded on a Linux system, including several to support the ALSA sound system, some of which provide OSS compatibility (`snd_seq_oss`).

To find information about any of the loaded modules, use the `modinfo` command. For example, you could type the following:

```
# /sbin/modinfo -d snd-seq-oss
"OSS-compatible sequencer module"
```

Not all modules have descriptions available and, if nothing is available, no data will be returned. In this case, however, the `snd-seq-oss` module is described as an OSS-compatible sequencer module. You can also use the `-a` option to see the author of the module, or `-n` to see the object file representing the module. The author information often has the e-mail address of the driver's creator, so you can contact the author if you have problems or questions about it.

Loading modules

You can load any module (as root user) that has been compiled and installed (to a `/lib/modules` subdirectory) into your running kernel using the `modprobe` command.

A common reason for loading a module is to use a feature temporarily (such as loading a module to support a special file system on a floppy you want to access). Another reason to load a module is to identify that module as one that will be used by a particular piece of hardware that could not be autodetected.

Here is an example of the `modprobe` command being used to load the `parport` module, which provides the core functions to share parallel ports with multiple devices:

```
# modprobe parport
```

After `parport` is loaded, you can load the `parport_pc` module to define the PC-style ports available through the interface. The `parport_pc` module lets you optionally define the addresses and IRQ numbers associated with each device sharing the parallel port. For example:

```
# modprobe parport_pc io=0x3bc irq=auto
```

In this example, a device is identified as having an address of `0x3bc`, and the IRQ for the device is autodetected.

The `modprobe` command loads modules temporarily — they disappear at the next reboot. To permanently add the module to your system, add the `modprobe` command line to one of the startup scripts run at boot time.

Removing modules

Use the `rmmmod` command to remove a module from a running kernel. For example, to remove the module `parport_pc` from the current kernel, type the following:

```
# rmmmod parport_pc
```

If it is not currently busy, the `parport_pc` module is removed from the running kernel. If it is busy, try killing any process that might be using the device. Then run `rmmmod` again. Sometimes, the module you are trying to remove depends on other modules that may be loaded. For instance, the `usbcore` module cannot be unloaded while the USB printer module (`usb1p`) is loaded, as shown here:

```
# rmmmod usbcore
ERROR: Module usbcore is in use by wacom,usb1p,ehci_hcd,ohci_hcd
```

Instead of using `rmmmod` to remove modules, you could use the `modprobe -r` command. With `modprobe -r`, instead of just removing the module you request, you can also remove dependent modules that are not being used by other modules.

Summary

Many features of Linux, especially those that can potentially damage the system or impact other users, require that you gain root privilege. This chapter describes different ways of obtaining root privilege: direct login, `su` command or `sudo` command. It also

covers some of the key responsibilities of a system administrator and components (configuration files, graphical tools, and so on) that are critical to a system administrator's work.

The next chapter describes how to install a Linux system. Approaches to installing Linux that are covered in that chapter include how to install from a live CD and from installation media.

Exercises

Use these exercises to test your knowledge of system administration and allow you to explore information about your system hardware. These tasks assume you are running a Fedora or Red Hat Enterprise Linux system (although some tasks will work on other Linux systems as well). If you are stuck, solutions to the tasks are shown in Appendix B (although in Linux, there are often multiple ways to complete a task).

1. From a GNOME desktop, open the Date and Time window. Check that your time zone is set properly.
2. Run a `ps` command to sort all processes running on your system by user name. Notice which users run which processes.
3. Find all files under the `/var/spool` directory that are owned by users other than root and display a long listing of them.
4. Become the root user using the `su -` command. To prove that you have root privilege, create an empty or plaintext file named `/mnt/test.txt`. Exit the shell when you are done. If you are using Ubuntu, you must set your root password first (`sudo passwd root`).
5. Log in as a regular user and become root using `su -`. Edit the `/etc/sudoers` file to allow your regular user account to have full root privilege via the `sudo` command.
6. As the user you just gave sudoers privilege to, use the `sudo` command to create a file called `/mnt/test2.txt`. Verify that the file is there and owned by the root user.
7. Run the `tail -f` command on the `/var/log/messages` file and plug a USB drive into a USB port on your computer. Unmount the device and remove it, continuing to watch the output in `/var/log/messages`.
8. Run a command to see what USB devices are connected to your computer.
9. Pretend that you added a TV card to your computer, but the module needed to use it (`bttv`) was not properly detected and loaded. Load the `bttv` module yourself, and then look to see that it was loaded. Were other modules loaded with it?
10. Remove the `bttv` module along with any other modules that were loaded with it. List your modules to make sure this was done.

Installing Linux

IN THIS CHAPTER

- Choosing an installation method
- Installing a single- or multi-boot system
- Performing a Live CD installation of Fedora
- Installing Red Hat Enterprise Linux
- Partitioning the disk for installation
- Understanding the GRUB boot loader

Installing Linux has become a fairly easy thing to do — if you are starting with a computer that is up to spec (hard disk, RAM, CPU, and so on) and you don't mind totally erasing your hard drive. Installation is more complex if you want to stray from a default installation. So this chapter starts off with a simple installation from a Live CD and progresses to more complex installation topics.

To ease you into the subject of installing Linux, I cover three different ways of installing Linux and step you through each process:

- **Installing from a Live CD** — A Linux Live CD is a single, read-only disk that contains everything you need to start a Linux operating system. With the Live CD, you can totally ignore your computer's hard disk; in fact, you can run a Live CD on a system with no hard disk. Once you are running the CD live, some Live CDs enable you to launch an application that permanently installs the contents of the Live CD to your hard disk. The first installation procedure in this chapter shows you how to permanently install Linux from a Fedora Live CD.
- **Installing from an installation DVD** — An installation DVD that is available with Fedora, RHEL, and other Linux distributions offers more flexible ways of installing Linux. In particular, instead of just copying the whole Live CD contents to your computer, with an installation DVD you can choose exactly which software package you want. The second installation procedure I show in this chapter steps you through an installation process from a Red Hat Enterprise Linux 6 installation DVD.
- **Installing in the enterprise** — Sitting in front of a computer and clicking through installation questions isn't too inconvenient if you are installing a single system. But

what if you need to install dozens or hundreds of Linux systems? What if you want to install those systems in particular ways that need to be repeated over multiple installations? The last section of this chapter describes efficient ways of installing multiple Linux systems, using network installation features and kickstart files.

To try the procedures in this chapter along with me, you should have a computer in front of you that you don't mind totally erasing. As an alternative, you can use a computer that has another operating system installed (such as Windows), as long as there is enough unused disk space available. I describe the procedure, and risk of data loss, if you decide to set up one of these "dual boot" (Linux and Windows) arrangements.

Choosing a Computer

You can get a Linux distribution that runs on hand-held devices or an old PC in your closet with as little as 24MB of RAM and a 486 processor. To have a good desktop PC experience with Linux, however, you should consider what you want to be able to do with Linux when you are choosing your computer.

It's important to consider the basic specifications you need for a PC-type computer to run the Fedora and Red Hat Enterprise Linux distributions. Because Fedora is used as the basis for Red Hat Enterprise Linux releases, hardware requirements are similar for basic desktop and server hardware for those two distributions.

- **Processor** — A 400 MHz Pentium processor is the minimum for a GUI installation. For most applications, a 32-bit processor is fine (x86). However, if you want to set up the system to do virtualization, you need a 64-bit processor (x86_64).

NOTE

If you have a 486 machine (at least 100 MHz), consider trying **Damn Small Linux** (<http://www.damnsmall-linux.org>) or **Slackware** (<http://www.slackware.org>). It won't have the same graphical interface, but you could do some of the shell exercises. If you have a MacBook, try a GNOME version of Ubuntu that you can get at <https://help.ubuntu.com/community/MacBook>.

- **RAM** — Fedora recommends at least 1GB of RAM, but at least 2GB or 3GB would be much better. On my RHEL desktop, I'm running a web browser, word processor, and mail reader, and I'm consuming over 2GB of RAM.
- **DVD or CD drive** — You need to be able to boot up the installation process from a DVD, CD, or USB drive. If you can't boot from a DVD or CD, there are ways to start the installation from a hard disk or USB drive or by using a PXE install. After the installation process is started, more software can sometimes be retrieved from different locations (over the network or from hard disk, for example).

NOTE

PXE (pronounced pixie) stands for Preboot eXecution Environment. You can boot a client computer from a Network Interface Card (NIC) that is PXE-enabled. If a PXE boot server is available on the network, it can provide everything a client computer needs to boot. What it boots can be an installer. So with a PXE boot, it is possible to do a complete Linux installation without a CD, DVD, or any other physical medium.

- **Network card** — You need a wired or wireless networking hardware to be able to add more software or get software updates. Fedora offers free software repositories if you can connect to the Internet. For RHEL, updates are available as part of the subscription price.
- **Disk space** — Fedora recommends at least 10GB of disk space for an average desktop installation, although installations can range (depending on which packages you choose to install) from 600MB (for a minimal server with no GUI install) to 7GB (to install all packages from the installation media). Consider the amount of data you need to store. While documents can consume very little space, videos can consume massive amounts of space. (By comparison, you can install the Damn Small Linux Live CD to disk with only about 200MB of disk space.)
- **Special hardware features** — Some Linux features require special hardware features. For example, to use Fedora or RHEL as a virtualization host using KVM, the computer must have a processor that supports virtualization. These include AMD-V or Intel-VT chips.

If you're not sure about your computer hardware, there are a few ways to check what you have. If you are running Windows, the System Properties window can show you the processor you have, as well as the amount of RAM that's installed. As an alternative, with the Fedora Live CD booted, open a shell and type `dmesg | less` to see a listing of hardware as it is detected on your system.

With your hardware in place, you can choose to install Linux from a Live CD or from installation media, as described in the following sections.

Installing Fedora from a Live CD

In Chapter 1, you learned how to get and boot up a Linux Live CD. This chapter steps you through an installation process of a Fedora Live CD so it is permanently installed on your hard disk.

Simplicity is the main advantage of installing from a Live CD. Essentially, you are just copying the kernel, applications, and settings from the CD image to the hard disk. There are fewer decisions you have to make to do this kind of installation, but you also don't get to choose exactly which software packages to install. After the installation, you can add and remove packages as you please.

The first decisions you have to make about your Live CD installation include where you want to install the system and whether you want to keep existing operating systems around when your installation is done:

- **Single-boot computer** — The easiest way to install Linux is to not have to worry about other operating systems or data on the computer and have Linux replace everything. When you are done, the computer will boot up directly to Fedora.
- **Multi-boot computer** — If you already have Windows installed on a computer, and you don't want to erase it, you can install Fedora along with Windows on that system. Then at boot time, you can choose which operating system to start up. To be able to install Fedora on a system with another operating system installed, you must have either extra disk space available (outside the Windows partition) or be able to shrink the Windows system to gain enough free space to install Fedora.
- **Bare metal or virtual system** — The resulting Fedora installation can be installed to boot up directly from the computer hardware or from within an existing operating system on the computer. If you have a computer that is running as a virtual host, you can install Fedora on that system as a virtual guest. Virtualization host products include KVM, Xen, and VirtualBox (for Linux and UNIX systems, as well as Windows and the MAC), Hyper-V (for Microsoft systems), and VMWare (both Linux and Microsoft systems). You can use the Fedora Live CD ISO image from disk or burned to a CD to start an installation from your chosen hypervisor host.

The following procedure steps you through the process of installing the Fedora Live CD described in Chapter 1 to your local computer.

CAUTION

Before beginning the procedure, keep in mind that, by default, this procedure erases all data from your hard drive. If you want to keep an area of the disk (a partition) from being overwritten, you will have an opportunity to do that, provided you have enough space otherwise to complete the installation. Unplug any USB drives you have plugged into your computer because they will be overwritten as well.

1. **Get Fedora.** Choose the Fedora Live CD image you want to use, download it to your local system, and burn it to a CD, as described in Chapter 1.
2. **Boot the Live CD.** When you see the boot screen, select Start Fedora.
3. **Start the installation.** When the desktop screen appears, position your mouse over the Install to Hard Drive icon and select it. Figure 9.1 shows an example of the Install to Hard Drive icon on the Fedora Live CD desktop.
4. **Select the keyboard.** When prompted, choose the language/keyboard type that best suits your system (such as U.S. English) and select Next. You are prompted for the types of storage devices to use.

FIGURE 9.1

Starting the installation process from a Live CD

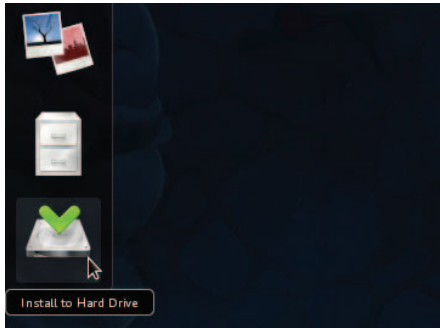

5. **Select Basic or Specialized storage.** Traditionally, the entire computer operating system would be installed to the computer's local hard disk (Basic Storage Device). Today, however, it is common in large enterprises to have the operating system also installed to one or more special storage devices, such as storage area networks (SANs), Fibre Channel over Ethernet, direct access storage devices (DASDs), firmware RAID devices, or Multipath devices. I'll describe these types of devices in the section on installing Red Hat Enterprise Linux. For a simple desktop or personal server installation, choose Basic and select Next. You are prompted for your hostname.
6. **Choose a hostname.** Type a name for your computer into the Hostname box. This can be a simple hostname (`myhost`) or fully qualified domain name (`myhost.example.com`). When you are done, select Next. You are prompted to enter your time zone.
7. **Enter time zone.** Choose a time zone for your machine from either the map or the list shown. Then check whether or not your system clock uses Universal Time Coordinate (UTC) or local time. For a desktop, you usually choose your local time zone. Servers that are accessed from multiple time zones often have their times set to UTC time, also called Greenwich Mean Time (GMT). The U.S. National Weather Service site describes how different time zones relate to UTC (<http://www.nhc.noaa.gov/aboututc.shtml>). Select Next to continue.
8. **Set root password.** You are prompted (twice) to set your system's initial root password. The password must be at least six characters long. If the password is considered to be too easy (like a common word), you are told so and given a chance to change it or use it anyway. A good password includes a mix of letters (upper and lower case), numbers, and punctuation and is at least eight characters long. Select Next to continue.
9. **Select installation type.** This is where you choose where the space is going to come from for your installation. If you want to keep any of the data on your hard disk, it is very important to get this selection right. For example, if you have an existing Windows system installed that you want to use in a dual-boot

arrangement, you need to make sure that you don't erase the Windows partition. Here are your choices (along with selections at the bottom of the screen, described just after these):

- **Use All Space** — If you are fine with your entire disk being erased, choose this option. It is the easiest and cleanest selection, but should only be selected if you don't mind losing everything currently installed on the computer.
- **Replace Existing Linux Systems** — All Linux partitions (containing Linux ext filesystems, swap partitions, and the like) are replaced with this selection. Partitions commonly used with Windows systems (VFAT, FAT32, or NTFS) are not removed. Use this selection if you want to keep, and potentially dual boot, a Windows system installed on your computer.
- **Shrink Current System** — To get some free space to do a new installation, you can try to shrink an existing partition before continuing with the installation.
- **Use Free Space** — If there is enough free space on your system disks that is outside of existing partitions, you can select to use that space for your installation. In this case, no existing partitions (Windows or Linux) are erased or reused.
- **Create Custom Layout** — Choose this selection if, instead of letting the installer partition your disk, you want to partition the disk yourself. If you like, instead of this selection, you can choose one of the other installation types and then select the Review and modify partitioning layout box. That lets you see what the installer recommends for disk partitioning, but lets you review it and change it if you like.

Other choices on this screen enable you to do the following:

- **Use LVM** — Select this box (it is selected by default) if you want to use the Logical Volume Management (LVM) facility to create most of your disk partitions. It adds some complexity to your partitioning, but also adds greater flexibility. If you choose to use LVM, you have greater flexibility for growing and shrinking filesystems later than if you use standard disk partitions. I recommend you keep this box selected. See Chapter 12, “Managing Disks and Filesystems,” for information on creating LVM partitions.
- **Encrypt system** — If you choose this check box, your Linux filesystem will be encrypted, so you can only see the contents of those partitions if you can enter a password when the system attempts to mount them at boot time. You are prompted for that password, which must be at least eight characters long. Adding a password here protects the LVM partition but does not password-protect the `/boot` partition. You can select to encrypt the `/boot` partition or any of the LVM logical volumes if you choose to review the partitioning scheme.
- **Review and modify partitioning layout** — I recommend that you always select this box so you can see the partitioning scheme you are about to enable, and change it if you like.

Figure 9.2 shows an example of the partitioning screen that appears after you select Use All Space, Use LVM, and Review and modify partitioning layout.

FIGURE 9.2

Partitioning your disk

The screenshot shows the 'Please Select A Device' window in the Fedora Installer. It displays a table of available storage devices and their configurations. The table is organized into two main sections: LVM Volume Groups and Hard Drives.

Device	Size (MB)	Mount Point/ RAID/Volume	Type	Format
LVM Volume Groups				
vg_myhost	152064			
lv_root	51200	/	ext4	<input checked="" type="checkbox"/>
lv_home	95552	/home	ext4	<input checked="" type="checkbox"/>
lv_swap	5312		swap	<input checked="" type="checkbox"/>
Hard Drives				
sda (/dev/sda)				
sda1	1		BIOS Boot	<input checked="" type="checkbox"/>
sda2	500	/boot	ext4	<input checked="" type="checkbox"/>
sda3	152085	vg_myhost	physical volume (LVM)	<input checked="" type="checkbox"/>

- Modify partitioning** — You can modify the partitioning as you please. Details on how to modify partitioning from this screen, as well as how the GRUB boot loader works, are described later in this section. For the moment, look at Figure 9.2 and see that there is one 160MB hard drive (`/dev/sda`) that has three physical partitions (`sda1`, `sda2`, and `sda3`). Fedora uses GRUB 2, which incorporates two boot partitions: `sda1` is a small partition containing raw stage2 boot data (GRUB 2 boot data is too large to all fit in the master boot record on the disk, as GRUB 1 does), and `sda2` contains data such as the Linux kernel and configuration information that is mounted in `/boot`.

In the example illustrated in Figure 9.2, `sda3` consumes all the remaining space (more than 150GB) as a single LVM physical volume. That volume is applied to the `vg_myhost` volume group, which is split into a separate 50GB logical volume named `lv_root` mounted on the root of the filesystem (`/`) and a 92GB filesystem named `lv_home` mounted on `/home`. There is also about a 500MB swap partition. You can remove or modify these partitions as described later in this chapter.

If you have Windows partitions on your system that you want to keep, you should see them on this screen. You should make sure that they are *not* selected to be reformatted. (Double-click the entry, then on the window that appears, uncheck the Format partition box so it won't be formatted.) The installation process should leave them alone, and they should be available after Linux installation.

Once you are satisfied, click Next. You are prompted that the disk is about to be overwritten. This is your last chance to back out before your data is overwritten on disk. Be very sure that the partitioning is as you want it because there is no going back!

10. **Reboot when done.** At this point, the disk is repartitioned, filesystems are formatted, the Linux image is copied to hard disk, and the necessary settings are implemented. When this is done, click Reboot. Eject the Live CD. The computer should boot to your newly installed Fedora system. (You may need to actually power off the computer for it to boot back up.)
11. **Run firstboot.** The first time you boot up the new system, a firstboot screen lets you do some initial configuration. Here's what you do:
 - **Welcome** — Click Forward at the Welcome screen.
 - **License** — Read the License Information, and click Forward.
 - **Date and Time** — Select the current date and time, and click Forward. If you want to connect to an NTP server to synchronize time with a time server instead of setting it manually, click the Synchronize date and time box and use the default Fedora servers or add network time servers of your own. Click Forward to proceed.
 - **Create User** — It is good practice to have at least one regular (non-root) user on every system, because root should be used only for administrative tasks and not everyday computer use. Add the user's full name, short user name, and password. To allow this user to do administrative tasks without knowing the root password, select the Add to Administrators group box.

Normally, this user is added to the local `passwd` and `shadow` files for authentication. If your location uses central network authentication, click the Use Network Login button and select the type and location of your authentication server. If you want to more finely tune the new user account, click the Advanced button. This enables you to use the User Manager window to configure the user (see Chapter 11 for details on using this window to manage user accounts).

Click Forward to continue.

12. **Send hardware profile.** To help the Fedora project see the hardware on which its system is being installed, you can select to send the Profile anonymously to the Fedora project. Select Finish when you have made that selection.
13. **Log in and begin using Fedora.** The login screen appears at this point, allowing you to log in as the user account and password you just created.
14. **Get software updates.** To keep your system secure and up to date, one of the first tasks you should do after installing Fedora is to get the latest versions of the software you just installed. If your computer has an Internet connection (plugging into a wired Ethernet network or selecting an accessible wireless network from the desktop takes care of that), you can simply open a Terminal as root and type **yum update** to download and update all your packages off the Internet. If a new kernel is installed, you can reboot your computer to have that new kernel take effect.

At this point, you can begin using the desktop, as described in Chapter 2. You can also use the system to perform exercises from any of the chapters in this book.

Installing Red Hat Enterprise Linux from Installation Media

In addition to offering a live CD, most Linux distributions offer a single image or set of images that can be used to install the distribution. Instead of offering a single image on this media that is copied to hard disk, software is split up into packages that you can select to meet your exact needs. A full installation DVD, for example, can allow you to install anything from a minimal server to a full-featured desktop.

In this chapter, I use a Red Hat Enterprise Linux 6.2 installation DVD as the installation medium. Review the hardware information and descriptions of dual booting in the previous section before beginning your RHEL installation.

Follow this procedure to install Red Hat Enterprise Linux from an installation DVD.

1. **Get installation media.** The process of downloading RHEL install ISO images is described on the [How to Download Red Hat Installation Files](#) page. If you are not yet a Red Hat customer, you can apply for an evaluation copy here:

```
https://www.redhat.com/products/enterprise-linux/server/download.html.
```

This requires that you create a Red Hat account. If that is not possible, you can download an installation DVD from a mirror site of the CentOS project to get a similar experience:

```
http://www.centos.org/modules/tinycontent/index.php?id=30.
```

2. **Boot the installation media.** Insert the DVD into your DVD drive and reboot your computer. The Welcome screen appears.
3. **Perform a new install.** Select the Install or upgrade an existing system entry to do a new installation of RHEL. If you need to modify the installation process, you can add boot options by pressing the Tab key with a boot entry highlighted and typing in the options you want. See the "Using installation boot options" section later in this chapter.
4. **Test the medium.** You are prompted to test the DVD installation disk for errors. You can either select OK (to test it) or Skip (to skip the test).
5. **View the Welcome page.** Select Next to continue. You are prompted to select your language.
6. **Select a language.** Select your language and select Next. You are asked to identify the type of keyboard.

- 7. Identify the keyboard.** Identify the type of keyboard layout you are using (based on language and country) and click Next. You are asked to select Basic or Specialized Storage.
- 8. Select storage.** Choose Basic storage to have RHEL installed to your local hard disk or Specialized Storage to use a network storage device and click Next. See the "Using specialized storage" section later in this chapter for details on the kinds of network storage that are available and what to enter if you select Specialized Storage.
- 9. Choose a hostname.** Type a name for your computer into the Hostname box. This can be a simple hostname (`myhost`) or a fully qualified domain name (`myhost.example.com`). When you are done, select Next. You are prompted to enter your time zone.
- 10. Enter time zone.** Choose a time zone for your machine from either the map or the list shown (as described in the Fedora section). Select Next to continue.
- 11. Set the root password.** You are prompted (twice) to set your system's initial root password (as described in the Fedora section). Select Next to continue.
- 12. Select the installation type.** Choose the installation type and select Review and modify partitioning layout (as described in the Fedora Installation section). The partitioning I received by default is shown in Figure 9.3.

FIGURE 9.3

Partitioning during RHEL installation

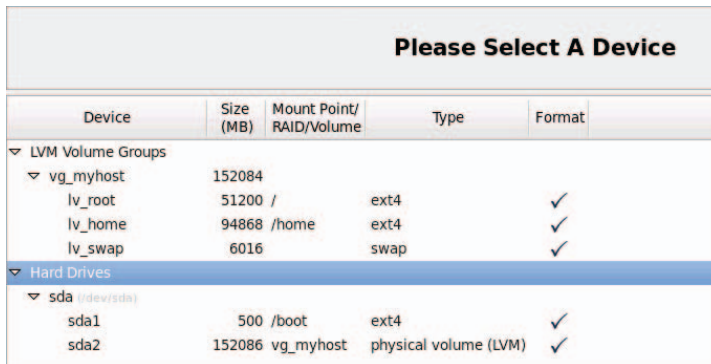

Please Select A Device				
Device	Size (MB)	Mount Point/ RAID/Volume	Type	Format
LVM Volume Groups				
vg_myhost	152084			
lv_root	51200	/	ext4	✓
lv_home	94868	/home	ext4	✓
lv_swap	6016		swap	✓
Hard Drives				
sda (device)				
sda1	500	/boot	ext4	✓
sda2	152086	vg_myhost	physical volume (LVM)	✓

The main difference between the disk partitions in Figure 9.3 and the Fedora partitioning is that RHEL 6.2 still uses GRUB 1, whereas Fedora uses GRUB 2 (which requires an additional small partition to hold extended raw boot data on `sda1`). To change this partitioning, refer to the "Partitioning hard drives" section later in this chapter. Remember that once you select to save the new partitioning, it is too late to recover data from partitions you chose to reformat.

- 13. Modify the boot loader.** The GRUB boot loader is installed to the master boot record on the first disk on your system (`/dev/sda`) by default. You could set a password on the boot loader (select the Use a boot loader password box and change the password) that causes you to be prompted if you want to change options at boot time. Figure 9.4 shows this screen after selecting to add a Windows system that is installed on the second disk (`/dev/sdb1`) to the boot menu. When the system boots, you will be able to select to boot either Linux (`/dev/sda1`) or Windows (`/dev/sdb1`).

FIGURE 9.4

Adding Windows to the boot loader to enable dual booting

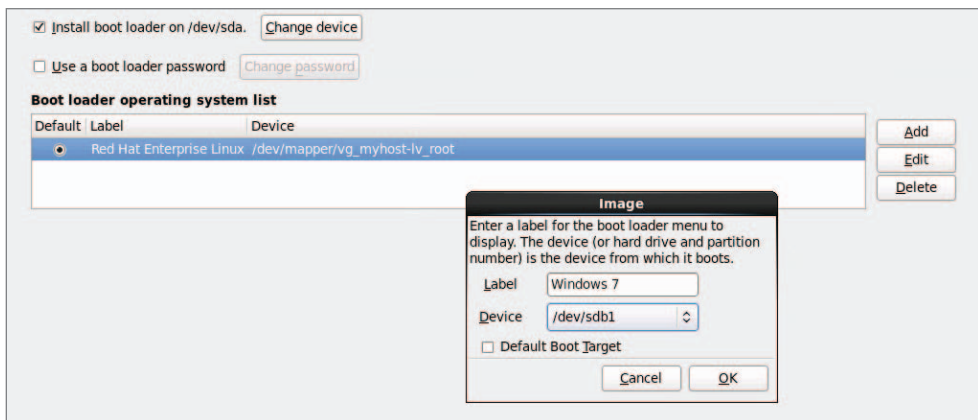

RHEL 6.2 uses GRUB 1, which is set up primarily in the `/boot/grub/grub.conf` file. Refer to the "Using the GRUB Bootloader" section later in this chapter for more information on GRUB.

- 14. Choose software packages.** Unlike with live CDs, you can select exactly which packages to install from the RHEL installation DVD. You start by selecting a group of packages (basic server, database server, web server, identity management server, virtualization host, desktop, software development workstation, or minimal).

I suggest you begin with a desktop installation and then add server packages as you need to try them out. To refine your installation, select the Customize Now button on the bottom of the page to see a page that lets you choose additional software groups and individual software packages.

You can connect to additional software repositories, described in Chapter 10, "Getting and Managing Software," that are outside the RHEL distribution to be able to install additional software packages. After you have made your selections, select Next to continue. After software dependencies are worked out, the installer begins installing the packages.

15. **Complete the installation.** When installation is finished, click Reboot. Pop out the DVD when the system restarts, and Red Hat Enterprise Linux will start up from hard disk.
16. **Run firstboot.** If you installed a desktop interface, the firstboot screen appears the first time you boot the system. Here's what you do:
 - **Welcome** — Click Forward at the Welcome screen.
 - **License** — Read and agree to the License Information, and click Forward.
 - **Set Up Software Updates** — As described in Chapter 10, to get software downloads and updates, you must subscribe to Red Hat Enterprise Linux. This screen describes how to register for software updates.
 - **Create User** — Create a regular user account and click Forward to continue. You also have the opportunity to use network authentication databases or refine the user account settings.
 - **Date and Time** — Select the current date and time and click Forward. If you want to connect to an NTP server to synchronize time with a time server instead of setting it manually, select the Synchronize date and time box and use the default Fedora servers or add ones of your own. Click Forward to proceed.
 - **Kdump** — You can choose to set aside some amount of RAM for the kdump feature. If kdump is enabled, the RAM set aside can be used in the event that your kernel crashes to have a place that the kernel dump can be stored. Without kdump, there would be no way to diagnose a crashed kernel.

You should now be able to log in to your Red Hat Enterprise Linux system. One of the first things you should do is register your system with Red Hat Network and update your software. See Chapter 10 for information on how to get software updates.

Installing Linux in the Enterprise

If you were managing dozens, hundreds, even thousands of Linux systems in a large enterprise, it would be terribly inefficient to have to go to each computer to type and click through each installation. Fortunately, with Red Hat Enterprise Linux and other distributions, you can automate installation in such a way that all you need to do is turn on a computer and boot from the computer's network interface card to get your desired Linux installation.

Although we have focused on installing Linux from a CD or DVD, there are many other ways to launch a Linux installation and many ways to complete an installation. The following bullets step through the installation process and describe ways of changing that process along the way:

- **Launch installation medium.** You can launch an installation from any medium you can boot from a computer: CD, DVD, USB drive, hard disk, or network interface card with PXE support. The computer goes through its boot order and looks at the master boot record on the physical medium or looks for a PXE server on the network.

- **Start the anaconda kernel.** The job of the boot loader is to point to the special kernel (and possibly an initial RAM disk) that starts the Linux installer (called anaconda). So, any of the media just described simply needs to point to the location of the kernel and initial RAM disk to start the installation. If the software packages are not on the same medium, the installation process will prompt you for where to get those packages.
- **Add kickstart or other boot options.** Boot options (described later in this chapter) can be passed to the anaconda kernel to configure how it starts up. One option supported by Fedora and RHEL allows you to pass the location of a kickstart file to the installer. That kickstart can contain all the information needed to complete the installation: root password, partitioning, time zone, and so on to further configure the installed system. Once the installer starts, it either prompts for needed information or uses the answers provided in the kickstart file.
- **Find software packages.** Software packages don't have to be on the installation medium. This allows you to launch an installation from a boot medium that contains only a kernel and initial RAM disk. From the kickstart file or from an option you enter manually to the installer, you can identify the location of the repository holding the RPM software packages. That location can be a local CD (cdrom), website (http), FTP site (ftp), NFS share (nfs), NFS ISO (nfsiso), or local disk (hd).
- **Modify installation with kickstart scripts.** Scripts included in a kickstart can run commands you choose before or after the installation to further configure the Linux system. Those commands can add users, change permissions, create files and directories, grab files over the network, or otherwise configure the installed system exactly as you specify.

Although installing Linux in enterprise environments is beyond the scope of this book, I want you to understand the technologies that are available when you want to automate the Linux installation process. Here are some of those technologies available to use with Red Hat Enterprise Linux, along with links to where you can find more information about them:

- **Install server** — If you set up an installation server, you don't have to carry the software packages around to each machine where you install RHEL. Essentially, you copy all the software packages from the RHEL installation medium to a web server (http), FTP server (ftp), or NFS server (nfs), and then point to the location of that server when you boot the installer. The RHEL Installation Guide describes how to set up an installation server (http://docs.redhat.com/docs/en-US/Red_Hat_Enterprise_Linux/6/html-single/Installation_Guide/index.html#s1-steps-network-installs-x86).
- **PXE server** — If you have a computer with a network interface card that supports PXE booting (as most do), you can set your computer's BIOS to boot from that NIC. If you have set up a PXE server on that network, that server can present a menu to the computer containing entries to launch an installation process. The RHEL Installation Guide provides information on how to set up PXE servers for installation (http://docs.redhat.com/docs/en-US/Red_Hat_Enterprise_Linux/6/html-single/Installation_Guide/index.html#ap-install-server).

- **Kickstart files** — To fully automate an installation, you create what is called a kickstart file. By passing a kickstart file as a boot option to a Linux installer, you can provide answers to all the installation questions you would normally have to click through.

When you install RHEL, a kickstart file containing answers to all installation questions for the installation you just did is contained in the `/root/anaconda-ks.cfg` file. You can present that file to your next installation to repeat the installation configuration or use that file as a model for different installations.

See the RHEL Installation Guide for information on passing a kickstart file to the anaconda installer (http://docs.redhat.com/docs/en-US/Red_Hat_Enterprise_Linux/6/html-single/Installation_Guide/index.html#ch-parmfiles-Kickstart_parameters) and creating your own kickstart files (http://docs.redhat.com/docs/en-US/Red_Hat_Enterprise_Linux/6/html-single/Installation_Guide/index.html#ch-kickstart2).

Exploring Common Installation Topics

Some of the installation topics touched upon earlier in this chapter require further explanation for you to be able to implement them fully. Read through the topics in this section to get a greater understanding of specific installation topics.

Upgrading or installing from scratch

If you have an earlier version of Linux already installed on your computer, Fedora, RHEL, Ubuntu, and other Linux distributions offer an upgrade option. This lets you upgrade all packages, for example, from version 1 of the distribution to version 2. Here are a few general rules before performing an upgrade:

- **Remove extra packages.** If you have software packages you don't need, remove them before you do an upgrade. Upgrade processes typically upgrade only those packages that are on your system. Upgrades generally do more checking and comparing than clean installs do, so any package you can remove saves time during the upgrade process.
- **Check configuration files.** A Linux upgrade procedure often leaves copies of old configuration files. You should check that the new configuration files still work for you.

TIP

Installing Linux from scratch goes faster than an upgrade. It also results in a cleaner Linux system. So, if you don't need the data on your system (or if you have a backup of your data), I recommend you do a fresh installation. Then you can restore your data to a freshly installed system.

Some Linux distributions, most notably Gentoo, have taken the approach of providing ongoing updates. Instead of taking a new release every few months, you simply continuously grab updated packages as they become available and install them on your system.

Dual booting

Having multiple, bootable operating systems on the same computer is possible. You can do this using multiple partitions on a hard disk and/or multiple hard disks, and then installing different operating systems on different partitions. As long as the boot loader contains boot information for each of the installed operating systems, you will be able to choose which one to run at boot time.

CAUTION

Although tools for resizing Windows partitions and setting up multi-boot systems have improved in recent years, there is still some risk of losing data on Windows/Linux dual-boot systems. Different operating systems often have different views of partition tables and master boot records that can cause your machine to become unbootable (at least temporarily) or lose data permanently. Always back up your data before you try to resize a Windows (NTFS or FAT) filesystem to make space for Linux.

If the computer you are using already has a Windows system on it, quite possibly the entire hard disk is devoted to Windows. Although you can run a bootable Linux, such as KNOPPIX or Damn Small Linux, without touching the hard disk, to do a more permanent installation you'll want to find disk space outside of the Windows installation. There are a few ways to do this:

- **Add a hard disk.** Instead of messing with your Windows partition, you can simply add a hard disk and devote it to Linux.
- **Resize your Windows partition.** If you have available space on your Windows partition, you can shrink that partition so free space is available on the disk to devote to Linux. Commercial tools such as Partition Magic from Symantec (<http://www.symantec.com>) or Acronis Disk Director (<http://www.acronis.com>) are available to resize your disk partitions and set up a workable boot manager. Some Linux distributions (particularly bootable Linuxes used as rescue CDs) include a tool called GParted that is an open source clone of Partition Magic (which includes software from the Linux-NTFS project for resizing Windows NTFS partitions).

NOTE

Type `yum install gparted` (in Fedora or RHEL) or `apt-get install gparted` (in Ubuntu) to install GParted. Run `gparted` as root to start it.

Before you try to resize your Windows partition, you might need to defragment it. To defragment your disk on some Windows systems, so that all of your used space is put in

order on the disk, open My Computer, right-click your hard disk icon (typically C:), select Properties, click Tools, and select Defragment Now.

Defragmenting your disk can be a fairly long process. The result of defragmentation is that all the data on your disk are contiguous, creating a lot of contiguous free space at the end of the partition. There are cases where you will have to complete the following special tasks to make this true:

- If the Windows swap file is not moved during defragmentation, you must remove it. Then, after you defragment your disk again and resize it, you will need to restore the swap file. To remove the swap file, open the Control Panel, open the System icon, and then click the Performance tab and select Virtual Memory. To disable the swap file, click Disable Virtual Memory.
- If your DOS partition has hidden files that are on the space you are trying to free up, you need to find them. In some cases, you won't be able to delete them. In other cases, such as swap files created by a program, you can safely delete those files. This is a bit tricky because some files should not be deleted, such as DOS system files. You can use the `attrib -s -h` command from the root directory to deal with hidden files.

After your disk is defragmented, you can use commercial tools described earlier (Partition Magic or Acronis Disk Director) to repartition your hard disk to make space for Linux. Or use the open source alternative GParted.

After you have cleared enough disk space to install Linux (see the disk space requirements described earlier in this chapter), you can install Fedora, RHEL, or another Linux distribution. As you set up your boot loader during installation, you will be able to identify Windows, Linux, and any other bootable partitions so that you can select which one to boot when you start your computer.

Installing Linux to run virtually

Using virtualization technology, such as KVM, VMWare, VirtualBox, or Xen, you can configure your computer to run multiple operating systems simultaneously. Typically, you have a host operating system running (such as your Linux or Windows desktop), and then configure guest operating systems to run within that environment.

If you have a Windows system, you can use commercial VMWare products to run Linux on your Windows desktop. Get a trial of VMWare Workstation (<http://www.vmware.com/tryvmware>) to see if you like it. Then run your installed virtual guests with the free VMWare Player. With a full-blown version of VMWare Workstation, you can run multiple distributions at the same time.

Open source virtualization products that are available with Linux systems include VirtualBox (<http://www.virtualbox.org>), Xen (<http://www.xen.org>), and KVM (<http://www.linux-kvm.org>). VirtualBox was developed originally by Sun

Microsystems. Xen has been popular with Red Hat systems, but Red Hat has recently begun moving toward KVM technology instead.

Using installation boot options

When the anaconda kernel launches at boot time for RHEL or Fedora, boot options provided on the kernel command line modify the behavior of the installation process. By interrupting the boot loader before the installation kernel boots, you can add your own boot options to direct how the installation behaves.

When you see the installation boot screen, depending on the boot loader, press Tab or some other key to be able to edit the anaconda kernel command line. The line identifying the kernel might look something like the following:

```
vmlinuz initrd=initrd.img
```

The `vmlinuz` is the compressed kernel and `initrd.img` is the initial RAM disk (containing modules and other tools needed to start the installer). To add more options, just type them at the end of that line and press Enter.

So, for example, if you have a kickstart file available from `/root/ks.cfg` on a CD, your anaconda boot prompt to start the installation using the kickstart file could look like the following:

```
vmlinuz initrd=initrd.img ks=cdrom:/root/ks.cfg
```

The following sections describe other installer boot options you might find useful.

Boot options for disabling features

Sometimes a Linux installation fails because the computer has some non-functioning or non-supported hardware. Often you can get around those issues by passing options to the installer that do such things as disable selected hardware when you need to select your own driver. Table 9.1 provides some examples:

TABLE 9.1 Boot Options for Disabling Features

Installer Option	Tells System
<code>nofirewire</code>	Not to load support for firewire devices
<code>nodma</code>	Not to load DMA support for hard disks
<code>noide</code>	Not to load support for IDE devices
<code>nompah</code>	Not to enable support for multipath devices
<code>noparport</code>	Not to load support for parallel ports
<code>nopcmcia</code>	Not to load support for PCMCIA controllers
<code>noprobe</code>	Not to probe hardware, instead prompt user for drivers

Continues

TABLE 9.1 (continued)

Installer Option	Tells System
<code>noscsi</code>	Not to load support for SCSI devices
<code>nousb</code>	Not to load support for USB devices
<code>noipv6</code>	Not to enable IPV6 networking
<code>nonet</code>	Not to probe for network devices
<code>numa-off</code>	Disable the Non-Uniform Memory Access (NUMA) for AMD64 architecture
<code>acpi=off</code>	Disable the Advanced Configuration and Power Interface (ACPI)

Boot options for video problems

If you are having trouble with your video display, you can specify video settings as noted in Table 9.2.

TABLE 9.2 **Boot Options for Video Problems**

Boot Option	Tells System
<code>xdriver=vesa</code>	Use standard vesa video driver
<code>resolution=1024x768</code>	Choose exact resolution to use
<code>nofb</code>	Don't use the VGA 16 framebuffer driver
<code>skipddc</code>	Don't probe DDC of the monitor (the probe can hang the installer)
<code>graphical</code>	Force a graphical installation

Boot options for special installation types

By default, installation runs in graphical mode with you sitting at the console answering questions. If you have a text-only console, or if the GUI isn't working properly, you can run an installation in plain-text mode: By typing `text`, you cause the installation to run in text mode.

If you want to start installation on one computer, but you want to answer the installation questions from another computer, you can enable a `vnc` (virtual network computing) installation. Once you start this type of installation, you can go to another system and open a `vnc` viewer, giving the viewer the address of the installation machine (such as `192.168.0.99:1`). Table 9.3 provides the necessary commands, along with what to tell the system to do.

TABLE 9.3 Boot Options for VNC Installations

Boot Option	Tells System
<code>vnc</code>	Run installation as a VNC server.
<code>vncconnect=hostname[:port]</code>	Connect to VNC client hostname and optional port.
<code>vncpassword=<password></code>	Client uses password (at least 8 characters) to connect to installer.

Boot options for kickstarts and remote repositories

You can boot the installation process from an installation medium that contains little more than the kernel and initial RAM disk. If that is the case, you need to identify the repository where the software packages exist. You can do that by providing a kickstart file or by identifying the location of the repositories in some way. To force the installer to prompt for the repository location (CD/DVD, hard drive, NFS, or URL), add `askmethod` to the installation boot options.

Using `repo=` options, you can identify software repository locations. The following examples show the syntax to use for creating `repo=` entries:

```

repo=hd:/dev/sda1:/myrepo
    Repository in /myrepo on disk 1 first partition
repo=http://abc.example.com/myrepo
    Repository available from /myrepo on Web server.
repo=ftp://ftp.example.com/myrepo
    Repository available from /myrepo on FTP server.
repo=cdrom
    Repository available from local CD or DVD
repo=nfs::mynfs.example.com:/myrepo/
    Repository available from /myrepo on NFS share.
repo=nfsiso::nfs.example.com:/mydir/rhel6.iso
    Installation ISO image available from NFS server.

```

Instead of identifying the repository directly, you can specify it within a kickstart file. The following are examples of some ways to identify the location of a kickstart file.

```

ks=cdrom:/stuff/ks.cfg
    Get kickstart from CD/DVD.
ks=hd:sda2:/test/ks.cfg
    Get kickstart from test directory on hard disk (sda2)
ks=http://www.example.com/ksfiles/ks.cfg
    Get kickstart from a Web server.
ks=ftp://ftp.example.com/allks/ks.cfg
    Get kickstart from a FTP server.
ks=nfs::mynfs.example.com:/someks/ks.cfg
    Get kickstart from an NFS server.

```

Miscellaneous boot options

Here are a few other options you can pass to the installer that don't fit in a category.

Rescue

Instead of installing, run the kernel to open Linux rescue mode.

mediacheck

Check the installation CD/DVD for checksum errors.

For further information on using the anaconda installer in rescue mode (to rescue a broken Linux system), see Chapter 21, “Troubleshooting Linux.”

Using specialized storage

In large enterprise computing environments, it is common to store the operating system and data outside of the local computer. Instead, some special storage device beyond the local hard disk is identified to the installer, and that storage device (or devices) can be used during installation.

Once identified, the storage devices you indicate during installation can be used the same way that local disks are used. You can partition them and assign a structure (filesystem, swap space, and so on) or leave them alone and simply mount them where you want the data to be available.

The following types of specialized storage devices can be selected from the Specialized Storage Devices screen when you install Red Hat Enterprise Linux, Fedora, or other Linux distributions:

- **Firmware RAID** — A firmware RAID device is a type of device that has hooks in the BIOS, allowing it to be used to boot the operating system, if you choose.
- **Multipath devices** — As the name implies, multipath devices provide multiple paths between the computer and its storage devices. These paths are aggregated, so these devices look like a single device to the system using them, while the underlying technology provides improved performance, redundancy, or both. Connections can be provided by iSCSI or Fibre Channel over Ethernet (FCoE) devices.
- **Other SAN devices** — Any device representing a Storage Area Network (SAN).

While configuring these specialized storage devices is beyond the scope of this book, know that if you are working in an enterprise where iSCSI and FCoE devices are available, you can configure your Linux system to use them at installation time. The types of information you need to do this include:

- **iSCSI devices** — Have your storage administrator provide you with the target IP address of the iSCSI device and the type of discovery authentication needed to use the device. The iSCSI device may require credentials.
- **Fibre Channel over Ethernet Devices (FCoE)**. For FCoE, you need to know the network interface that is connected to your FCoE switch. You can search that interface for available FCoE devices.

Partitioning hard drives

The hard disk (or disks) on your computer provide the permanent storage area for your data files, applications programs, and the operating system itself. Partitioning is the act of dividing a disk into logical areas that can be worked with separately. In Windows, you typically have one partition that consumes the whole hard disk. However, with Linux there are several reasons why you may want to have multiple partitions:

- **Multiple operating systems** — If you install Linux on a PC that already has a Windows operating system, you may want to keep both operating systems on the computer. For all practical purposes, each operating system must exist on a completely separate partition. When your computer boots, you can choose which system to run.
- **Multiple partitions within an operating system** — To protect their entire operating system from running out of disk space, people often assign separate partitions to different areas of the Linux filesystem. For example, if `/home` and `/var` were assigned to separate partitions, then a gluttonous user who fills up the `/home` partition wouldn't prevent logging daemons from continuing to write to log files in the `/var/log` directory.

Multiple partitions also make doing certain kinds of backups (such as an image backup) easier. For example, an image backup of `/home` would be much faster (and probably more useful) than an image backup of the root filesystem (`/`).

- **Different filesystem types** — Different kinds of filesystems have different structures. Filesystems of different types must be on their own partitions. Also, you might need different filesystems to have different mount options for special features (such as read-only or user quotas). In most Linux systems, you need at least one filesystem type for the root of the filesystem (`/`) and one for your swap area. Filesystems on CD-ROM use the `iso9660` filesystem type.

TIP

When you create partitions for Linux, you will usually assign the filesystem type as Linux native (using the `ext2`, `ext3`, or `ext4` type on most Linux systems). If the applications you are running require particularly long filenames, large file sizes, or many inodes (each file consumes an inode), you may want to choose a different filesystem type.

For example, if you set up a news server, it can use many inodes to store small news articles. Another reason for using a different filesystem type is to copy an image backup tape from another operating system to your local disk (such as a legacy filesystem from an OS/2 or Minix operating system).

Coming from Windows

If you have only used Windows operating systems before, you probably had your whole hard disk assigned to C: and never thought about partitions. With many Linux systems, you have the opportunity to view and change the default partitioning based on how you want to use the system.

During installation, systems such as Fedora and RHEL let you partition your hard disk using graphical partitioning tools. The following sections describe how to partition your disk during a Fedora installation. See the section “Tips for creating partitions” for some ideas for creating disk partitions.

Understanding different partition types

Many Linux distributions give you the option of selecting different partition types when you partition your hard disk during installation. Partition types include:

- **Linux partitions** — Use this option to create a partition for an ext2, ext3, or ext4 filesystem type that is added directly to a partition on your hard disk (or other storage medium).
- **LVM partitions** — Create an LVM partition if you plan to create or add to an LVM volume group. LVMs give you more flexibility in growing, shrinking, and moving partitions later than regular partitions do.
- **RAID partitions** — Create two or more RAID partitions to create a RAID array. These partitions should be on separate disks to create an effective RAID array. RAID arrays can help improve performance, reliability, or both as those features relate to reading, writing, and storing your data.
- **Swap partitions** — Create a swap partition to extend the amount of virtual memory available on your system.

The following sections describe how to add regular Linux partitions, LVM, RAID, and swap partitions using the Fedora graphical installer. If you are still not sure when you should use these different partition types, refer to Chapter 12 for further information on configuring disk partitions.

Partitioning during Fedora installation

During installation, Fedora gives you the opportunity to change how your hard disk is partitioned. If you select to do a custom layout (or review and modify the current partitioning), you have the opportunity to customize your disk partitioning. From the hard drives that appear on the installer screen, either select Free (to create a new partition using available disk space) or delete one or more partitions, and then select Free to reuse that space.

The following sections describe how to create different partition types.

Linux or swap partitions

Creating a standard Linux partition enables you to create the partition and apply the filesystem directly to it. Select Create ⇨ Standard Partition and click the Create button. Figure 9.5 shows an example of the screen that appears. Choose the mount point for the partition (such as / or /boot), the filesystem type (ext4 is the default), and the size (in MB). The partition can be a fixed size or simply fill up all available space.

FIGURE 9.5

Partition a regular Linux partition in Fedora.

The screenshot shows the 'Add Partition' dialog box with the following configuration:

- Mount Point:** /boot
- File System Type:** ext4
- Allowable Drives:** A table with columns Drive, Size, and Model. The entry 'sda' (152588 MB, ATA ST3160815AS) is checked.
- Size (MB):** 500
- Additional Size Options:**
 - Fixed size (500)
 - Fill all space up to (MB): 500
 - Fill to maximum allowable size
- Encrypt

To create a swap partition, you can follow steps used to create a Linux partition. However, instead of selecting a filesystem type (ext3, ext4, and so on) you choose swap as the filesystem type. No mount point is needed.

LVM partitions

Logical Volume Manager (LVM) enables you to add a layer of abstraction and group disk space together that can be assigned to one or more logical volumes. Once logical volumes are created, you can add filesystems to those volumes and mount them as you would regular Linux partitions. However, if you run out of space, you have much more flexibility when it comes to managing those partitions.

The steps outlined here detail how to create an LVM partition (referred to as an LVM physical volume), apply one or more LVM partitions to an LVM volume group, and then create logical volumes from that volume group:

1. Select Create ⇄ LVM Physical Volume and click the Create button. An Add Partition window appears.
2. Leave the File System type as “physical volume (LVM)” and choose how much space to devote to it. Some people will apply all remaining space on their disk to the LVM partition, after creating any non-LVM partitions they want (such as a separate /boot partition and possibly a swap partition). Click OK to continue.

3. With one or more LVM physical volumes created, click Create, select LVM Volume Group, and click Create again. The Make LVM Volume Group window appears.
4. Select a volume group name (VolGroup is used by default) and physical extent size (this is the smallest unit of space that can be added to or removed from a logical volume), and choose which partition to add to the group (use the LVM physical volume you created in a previous step).
5. Select Add and the Make Logical Volume window appears. This is where you create the actual logical volumes on which each filesystem will reside. Figure 9.6 shows the screens for creating the volume group and a logical volume. In most cases, you won't use all the space available, so you can grow your partitions later, as needed. In this example, the logical volume name is myhome, the group is VolGroup, and the resulting device representing the logical volume is /dev/mapper/VolGroup-myhome. If the filesystem type and size are correct, select OK to create the logical volume.

FIGURE 9.6

Create an LVM volume group and logical volume from an LVM physical volume.

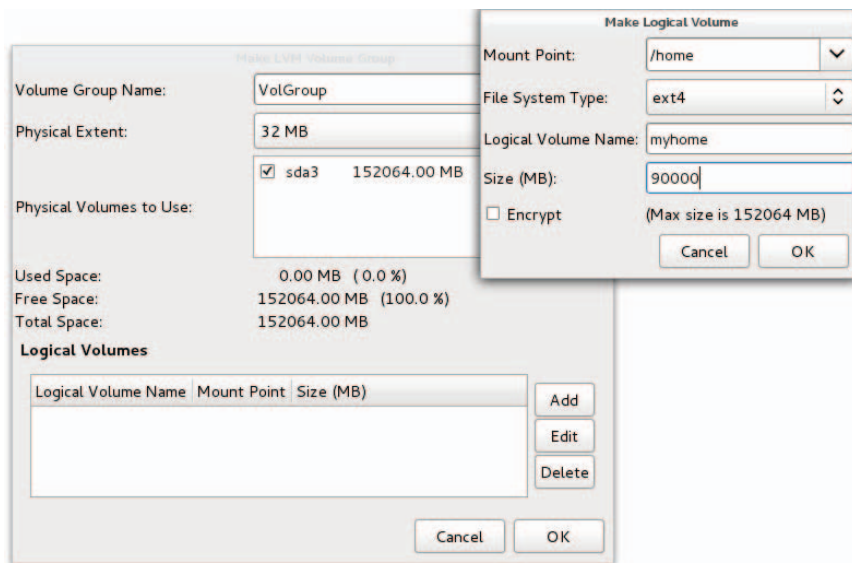

6. If space is still available from the volume group, you can create more logical volumes from that group by repeating the same steps. Click OK to return to the partitioning screen.

RAID partitions

A RAID array lets you use multiple disks so that you can have multiple copies of your data or write data across multiple disks (to improve performance) or both. Execute the following steps to create the RAID partitions you need to create a RAID array:

1. Select Create ⇨ RAID Partition, and click Create. The Add Partition window appears.
2. Assuming you have multiple disks available, which you should to make a proper RAID array, choose the first disk, indicate the size of the RAID partition, and select OK.
3. Repeat Steps 1 and 2 for each disk to create each partition needed in the array. (The array size will be based on the smallest of the partitions you create, so generally you want them to be the same size.)
4. Select Create again, but this time select RAID Device and click Create. The Make Raid Device window appears, similar to the one shown in Figure 9.7.

FIGURE 9.7

Create a RAID device.

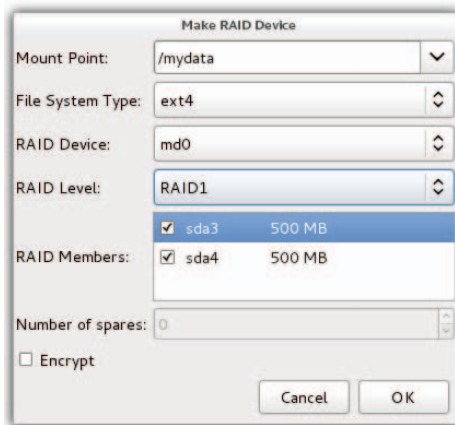

5. Select the mount point, filesystem type, and RAID device (typically md0 for the first RAID device). Also select the RAID level (RAID0 stripes data across multiple disks to improve performance; RAID1 causes the data to be mirrored on the RAID members; RAID5 is popular because it offers redundancy at a low cost). Then check the partitions to use as RAID Members, and select OK. The new RAID array appears under the RAID Devices heading.

When you are finished partitioning your disk, select Next to save your partitioning and continue on through installation.

Reasons for different partitioning schemes

Different opinions exist as to how to divide up a hard disk. Here are some issues to consider:

- **Do you want to install another operating system?** If you want Windows on your computer along with Linux, you need at least one Windows (Win95, FAT16, VFAT, or NTFS type), one Linux (Linux ext4), and usually one Linux swap partition.
- **Is it a multiuser system?** If you are using the system yourself, you probably don't need many partitions. One reason for partitioning an operating system is to keep the entire system from running out of disk space at once. That also serves to put boundaries on what an individual can use up in his or her home directory (although disk quotas provide a more refined way of limiting disk use).
- **Do you have multiple hard disks?** You need at least one partition per hard disk. If your system has two hard disks, you may assign one to / and one to /home (if you have lots of users) or /var (if the computer is a server sharing lots of data). With a separate /home partition, you can install another Linux system in the future without disturbing your home directories (and presumably all or most of your user data).

Tips for creating partitions

Changing your disk partitions to handle multiple operating systems can be very tricky, in part because each operating system has its own ideas about how partitioning information should be handled, as well as different tools for doing it. Here are some tips to help you get it right:

- If you are creating a dual-boot system, particularly for a Windows system, try to install the Windows operating system first after partitioning your disk. Otherwise, the Windows installation may make the Linux partitions inaccessible. Choosing a VFAT instead of NTFS filesystem for Windows will also make sharing files between your Windows and Linux systems easier and more reliable. (Support for NTFS partitions from Linux has improved greatly in the past few years, but not all Linux systems include NTFS support.)
- The `fdisk` man page recommends that you use partitioning tools that come with an operating system to create partitions for that operating system. For example, the DOS `fdisk` knows how to create partitions that DOS will like, and the Linux `fdisk` will happily make your Linux partitions. After your hard disk is set up for dual boot, however, you should probably not go back to Windows-only partitioning tools. Use Linux `fdisk` or a product made for multi-boot systems (such as Partition Magic).
- You can have up to 63 partitions on an IDE hard disk. A SCSI hard disk can have up to 15 partitions. You typically won't need nearly that many partitions. If you need more partitions, use LVM and create as many logical volumes as you like.

If you are using Linux as a desktop system, you probably don't need a lot of different partitions. However, some very good reasons exist for having multiple partitions for

Linux systems that are shared by a lot of users or are public web servers or file servers. Having multiple partitions within Fedora or RHEL, for example, offers the following advantages:

- **Protection from attacks** — Denial-of-service attacks sometimes take actions that try to fill up your hard disk. If public areas, such as `/var`, are on separate partitions, a successful attack can fill up a partition without shutting down the whole computer. Because `/var` is the default location for web and FTP servers, and is expected to hold a lot of data, entire hard disks often are assigned to the `/var` filesystem alone.
- **Protection from corrupted filesystems** — If you have only one filesystem (`/`), its corruption can cause the whole Linux system to be damaged. Corruption of a smaller partition can be easier to fix and often allows the computer to stay in service while the correction is made.

Table 9.4 lists some directories that you may want to consider making into separate filesystem partitions.

TABLE 9.4 Assigning Partitions to Particular Directories

Directory	Explanation
<code>/boot</code>	Sometimes the BIOS in older PCs can access only the first 1,024 cylinders of your hard disk. To make sure that the information in your <code>/boot</code> directory is accessible to the BIOS, create a separate disk partition (of about 500MB) for <code>/boot</code> . Even with several kernels installed, there is rarely a reason for <code>/boot</code> to be larger than 500MB.
<code>/usr</code>	This directory structure contains most of the applications and utilities available to Linux users. The original theory was that if <code>/usr</code> were on a separate partition, you could mount that filesystem as read-only after the operating system had been installed. This would prevent attackers from replacing or removing important system applications with their own versions that may cause security problems. A separate <code>/usr</code> partition is also useful if you have diskless workstations on your local network. Using NFS, you can share <code>/usr</code> over the network with those workstations.
<code>/var</code>	Your FTP (<code>/var/ftp</code>) and web server (<code>/var/www</code>) directories are, by default in many Linux systems, stored under <code>/var</code> . Having a separate <code>/var</code> partition can prevent an attack on those facilities from corrupting or filling up your entire hard disk.
<code>/home</code>	Because your user account directories are located in this directory, having a separate <code>/home</code> account can prevent a reckless user from filling up the entire hard disk. It also conveniently separates user data from your operating system (for easy backups or new installs). Often, <code>/home</code> is created as an LVM logical volume, so it can grow in size as user demands increase.
<code>/tmp</code>	Protecting <code>/tmp</code> from the rest of the hard disk by placing it on a separate partition can ensure that applications that need to write to temporary files in <code>/tmp</code> are able to complete their processing, even if the rest of the disk fills up.

Although people who use Linux systems casually rarely see a need for lots of partitions, those who maintain and occasionally have to recover large systems are thankful when the system they need to fix has several partitions. Multiple partitions can limit the effects of deliberate damage (such as denial-of-service attacks), problems from errant users, and accidental filesystem corruption.

Using the GRUB boot loader

A boot loader lets you choose when and how to boot the operating systems installed on your computer's hard disks. The GRand Unified Bootloader (GRUB) is the most popular boot loader used for installed Linux systems. There are two major versions of GRUB available today:

- **GRUB Legacy (version 1)** — As of this writing, this version of GRUB is used by default to boot Red Hat Enterprise Linux operating systems (at least through RHEL 6.3). It was also used with earlier versions of Fedora and Ubuntu.
- **GRUB 2** — The current versions of Ubuntu and Fedora use GRUB 2 as the default boot loader.

The GRUB Legacy version is described in the following sections. After that, there is a description of GRUB 2.

NOTE

SYSLINUX is another boot loader you will encounter with Linux systems. The SYSLINUX boot loaders are not typically used for installed Linux systems. However, SYSLINUX is commonly used as the boot loader for Linux CDs and DVDs. SYSLINUX is particularly good for booting ISO9660 CD images (*isolinux*) and USB sticks (*syslinux*), and for working on older hardware or for PXE booting (*pxelinux*) a system over the network.

Using GRUB Legacy (version 1)

With multiple operating systems installed and several partitions set up, how does your computer know which operating system to start? To select and manage which partition is booted and how it is booted, you need a boot loader. The boot loader that is installed by default with Red Hat Enterprise Linux systems is the GRand Unified Boot loader (GRUB).

GRUB Legacy is a GNU boot loader (<http://www.gnu.org/software/grub>) that offers the following features:

- Support for multiple executable formats.
- Support for multi-boot operating systems (such as Fedora, RHEL, FreeBSD, NetBSD, OpenBSD, and other Linux systems).
- Support for non-multi-boot operating systems (such as Windows 95, Windows 98, Windows NT, Windows ME, Windows XP, Windows Vista, Windows 7, and OS/2) via a chain-loading function. Chain-loading is the act of loading another

boot loader (presumably one that is specific to the proprietary operating system) from GRUB to start the selected operating system.

- Support for multiple filesystem types.
- Support for automatic decompression of boot images.
- Support for downloading boot images from a network.

At the time of this writing, GRUB version 1 is used in Red Hat Enterprise Linux. GRUB version 2 is used in Fedora, Ubuntu, and other Linux distributions. This section describes how to use GRUB version 1.

For more information on how GRUB works, at the command line type `man grub` or `info grub`. The `info grub` command contains more details about GRUB.

Booting with GRUB Legacy

When you install Linux, you are typically given the option to configure the information needed to boot your computer (with one or more operating systems) into the default boot loader. GRUB is very flexible to configure, so it looks different in different Linux distributions.

With the GRUB boot loader that comes with Red Hat Enterprise Linux installed in the master boot record of your hard disk, when the BIOS starts up the boot loader one of several things can happen:

- **Default** — If you do nothing, the default operating system will boot automatically after five seconds. (The timeout is set by the `timeout` value, in seconds, in the `grub.conf` or `menu.lst` file.)
- **Select an operating system** — Press any key before the five seconds expires and you see a list of titles to select from. The titles can represent one or more kernels for the same Linux system. Or they may represent Windows, Ubuntu, or other operating systems. Use the up and down arrow keys to highlight any title, and then press Enter to boot that operating system.
- **Edit the boot process** — If you want to change any of the options used during the boot process, use the arrow keys to highlight the operating system you want and type `e` to select it. Follow the next procedure to change your boot options temporarily.

If you want to change your boot options so that they take effect every time you boot your computer, see the section on permanently changing boot options. Changing those options involves editing the `/boot/grub/grub.conf` file.

Temporarily changing boot options

From the GRUB Legacy boot screen, you can select to change or add boot options for the current boot session. On some Linux systems, the menu is hidden, so you have to press the Tab key or some other key (before a few seconds of timeout is exceeded) to see the menu. Then, select the operating system you want (using the arrow keys) and type `e` (as described earlier).

Three lines in the example of the GRUB Legacy editing screen identify the boot process for the operating system you chose. Here is an example of those lines (because of the length of the kernel line, it is represented here as three lines):

```
root (hd0,0)
kernel /vmlinuz-2.6.32-131.17.1.el6.x86_64 ro root=/dev/mapper/vg_myhost-lv_root
  rd_NO_MD rd_NO_DM LANG=en_US.UTF-8 SYSFONT=latarcyrheb-sun16 KEYBOARDTYPE=pc
  KEYTABLE=us rhgb quiet crashkernel=auto
initrd /initramfs-2.6.32-131.17.1.el6.x86_64.img
```

The first line (beginning with `root`) shows that the entry for the GRUB boot loader is on the first partition of the first hard disk (`hd0, 0`). GRUB represents the hard disk as `hd`, regardless of whether it is a SCSI, IDE, or other type of disk. In GRUB Legacy, you just count the drive number and partition number, starting from zero (0).

The second line of the example (beginning with `kernel`) identifies the kernel boot image (`/boot/vmlinuz-2.6.32-131.17.1.el6.x86_64`) and several options. The options identify the partition as initially being loaded `ro` (read-only) and the location of the root filesystem on a partition with the label that begins `root=/dev/mapper/vg_myhost-lv_root`. The third line (starting with `initrd`) identifies the location of the initial RAM disk, which contains additional modules and tools needed during the boot process.

If you are going to change any of the lines related to the boot process, you will probably change only the second line to add or remove boot options. Follow these steps to do just that:

1. After interrupting the GRUB boot process and typing `e` to select the boot entry you want, position the cursor on the `kernel` line and type `e`.
2. Either add or remove options after the name of the boot image. You can use a minimal set of bash shell command-line editing features to edit the line. You can even use command completion (type part of a filename and press `Tab` to complete it). Here are a few options you may want to add or delete:
 - **Boot to a shell.** If you forgot your root password or if your boot process hangs, you can boot directly to a shell by adding `init=/bin/sh` to the boot line.
 - **Select a run level.** If you want to boot to a particular run level, you can add the run level you want to the end of the kernel line. For example, to have RHEL boot to run level 3 (multiuser plus networking mode), add 3 to the end of the kernel line. You can also boot to single-user mode (1), multiuser mode (2), or X GUI mode (5). Level 3 is a good choice if your GUI is temporarily broken. Level 1 is good if you have forgotten your root password.
 - **Watch boot messages.** By default, you will see a splash screen as Linux boots. If you want to see messages showing activities happening as the system boots up, you can remove the option `rhgb quiet` from the kernel line. This lets you see messages as they scroll by. Pressing `Esc` during boot-up gets the same result.

3. Press Enter to return to the editing screen.
4. Type **b** to boot the computer with the new options. The next time you boot your computer, the new options will not be saved. To add options so they are saved permanently, see the next section.

Permanently changing boot options

You can change the options that take effect each time you boot your computer by changing the GRUB configuration file. In RHEL and other Linux systems, GRUB configuration centers on the `/boot/grub/grub.conf` or `/boot/grub/menu.lst` file.

The `/boot/grub/grub.conf` file is created when you install Linux. Here's an example of that file for RHEL:

```
# grub.conf generated by anaconda
#
# Note that you do not have to rerun grub after making changes to this file
# NOTICE:  You have a /boot partition.  This means that
#           all kernel and initrd paths are relative to /boot/, eg.
#           root (hd0,0)
#           kernel /vmlinuz-version ro root=/dev/mapper/vg_joke-lv_root
#           initrd /initrd-[generic-]version.img
#boot=/dev/sda
default=0
timeout=5
splashimage=(hd0,0)/grub/splash.xpm.gz
hiddenmenu
title Red Hat Enterprise Linux (2.6.32-131.17.1.el6.x86_64)
    root (hd0,0)
    kernel /vmlinuz-2.6.32-131.17.1.el6.x86_64 ro
        root=/dev/mapper/vg_myhost-lv_root rd_NO_MD rd_NO_DM
        LANG=en_US.UTF-8 SYSFONT=latarcyrheb-sun16 KEYBOARDTYPE=pc
        KEYTABLE=us rhgb quiet crashkernel=auto
    initrd /initramfs-2.6.32-131.17.1.el6.x86_64.img
title Windows XP
    rootnoverify (hd0,1)
    chainloader +1
```

The `default=0` line indicates that the first partition in this list (in this case Red Hat Enterprise Linux) will be the one that is booted by default. The line `timeout=5` causes GRUB to pause for five seconds before booting the default partition. (That's how much time you have to press **e** if you want to edit the boot line, or to press arrow keys to select a different operating system to boot.)

The `splashimage` line looks in the first partition on the first disk (`hd0,0`) for the boot partition (in this case `/dev/sda1`). GRUB loads `splash.xpm.gz` as the image on the splash screen (`/boot/grub/splash.xpm.gz`). The splash screen appears as the background of the boot screen.

NOTE

GRUB indicates disk partitions using the following notation: `(hd0, 0)`. The first number represents the disk, and the second is the partition on that disk. So, `(hd0, 1)` is the second partition (1) on the first disk (0).

The two bootable partitions in this example are Red Hat Enterprise Linux and Windows XP. The title lines for each of those partitions are followed by the name that appears on the boot screen to represent each partition.

For the RHEL system, the `root` line indicates the location of the boot partition as the second partition on the first disk. So, to find the bootable kernel (`vmlinuz-*`) and the `initrd` initial RAM disk boot image that is loaded (`initrd-*`), GRUB mounts `hd0, 0` as the root of the entire filesystem (which is represented by `/dev/mapper/vg_myhost-lv_root` and is mounted as `/`). There are other options on the kernel line as well.

For the Windows XP partition, the `rootnoverify` line indicates that GRUB should not try to mount the partition. In this case, Windows XP is on the first partition of the first hard disk (`hd0, 1`) or `/dev/sda2`. Instead of mounting the partition and passing options to the new operating system, the `chainloader +1` line tells GRUB to pass the booting of the operating system to another boot loader. The `+1` indicates that the first sector of the partition is used as the boot loader. (You could similarly set up to boot a Windows Vista or Windows 7 operating system.)

NOTE

Microsoft operating systems require that you use the `chainloader` to boot them from GRUB because GRUB doesn't offer native support for Windows operating systems.

If you make any changes to the `/boot/grub/grub.conf` file, you do *not* need to load those changes. GRUB automatically picks up those changes when you reboot your computer.

Adding a new GRUB boot image

You may have different boot images for kernels that include different features. In most cases, installing a new kernel package will automatically configure `grub.conf` to use that new kernel. However, if you want to manually add a kernel, here is the procedure for modifying the `grub.conf` file in Red Hat Enterprise Linux to be able to boot that kernel:

1. Copy the new image from the directory in which it was created (such as `/usr/src/kernels/linux-2.6.25-11/arch/i386/boot`) to the `/boot` directory. Name the file something that reflects its contents, such as `bz-2.6.25-11`. For example:

```
# cd /usr/src/Linux-2.6.25.11/arch/i386/boot
# cp bzImage /boot/bz-2.6.25-11
```

2. Add several lines to the `/boot/grub/grub.conf` file so that the image can be started at boot time if it is selected. For example:

```
title Red Hat Enterprise Linux 6.3 (My own IPV6 build)
  root (hd0,4)
  kernel /bz-2.6.25-11 ro root=/dev/sda5
  initrd /initrd-2.6.25-11.img
```

3. Reboot your computer.
4. When the GRUB boot screen appears, move your cursor to the title representing the new kernel and press Enter.

The advantage to this approach, as opposed to copying the new boot image over the old one, is that if the kernel fails to boot, you can always go back and restart the old kernel. When you feel confident that the new kernel is working properly, you can use it to replace the old kernel or perhaps just make the new kernel the default boot definition.

Using GRUB 2

GRUB 2 represents a major rewrite of the GRUB Legacy project. It has been adopted as the default boot loader for Fedora and Ubuntu. While the major function of the GRUB 2 boot loader is still to find and start the operating system you want, there is now much more power and flexibility built into the tools and configuration files that get you there.

In GRUB 2, the configuration file is now named `/boot/grub2/grub.cfg` (in Fedora and other Linux system using GRUB 2). Everything from the contents of `grub.cfg` to the way `grub.cfg` is created is different from the GRUB Legacy `grub.conf` file. Here are some things you should know about the `grub.cfg` file:

- Instead of editing `grub.cfg` by hand or having kernel RPM packages add to it, `grub.cfg` is generated automatically from the contents of the `/etc/default/grub` file and the `/etc/grub.d` directory. You should modify or add to those files to configure GRUB 2 yourself.
- The `grub.cfg` file can contain scripting syntax, including such things as functions, loops, and variables.
- Device names needed to identify the location of kernels and initial RAM disks can be more reliably identified using labels or Universally Unique Identifiers (UUIDs). This prevents the possibility of a disk device such as `/dev/sda` being changed to `/dev/sdb` when you add a new disk (which would result in the kernel not being found).

Comments in the `grub.cfg` file indicate where the content came from. For example, information generated from the `/etc/grub.d/00_header` file comes right after this comment line:

```
### BEGIN /etc/grub.d/00_header ###
```

In the beginning of the `00_header` section, there are some functions, such as those that load drivers to get your video display to work. After that, most of the sections in the

`grub.cfg` file consist of menu entries. The following is an example of a menu item from the `grub.cfg` file that you could select to start Fedora 16 when the system boots up:

```
menuentry 'Fedora (3.4.2-1.fc16.i686)' --class fedora
  --class gnu-linux --class gnu --class os {
  load_video
  set gfxpayload=keep
  insmod gzio
  insmod part_msdos
  insmod ext2
  set root='(hd0,msdos4) '
  search --no-floppy --fs-uuid --set=root eb31517f-f404-410b-937e-a6093b5a5380
  echo 'Loading Fedora (3.4.2-1.fc16.i686) '
  linux /boot/vmlinuz-3.4.2-1.fc16.i686
    root=UUID=eb31517f-f404-410b-937e-a6093b5a5380 ro rd.md=0
    rd.lvm=0 rd.dm=0 KEYTABLE=us quiet SYSFONT=latarcyrheb-sun16
    rhgb rd.luks=0 LANG=en_US.UTF-8
  echo 'Loading initial ramdisk ...'
  initrd /boot/initramfs-3.4.2-1.fc16.i686.img
}
```

The menu entry for this selection appears as `Fedora (3.4.2-1.fc16.i686)` on the GRUB 2 boot menu. The `--class` entries on that line allow GRUB 2 to group the menu entries into classes (in this case, it identifies it as a `fedora`, `gnu-linux`, `gnu`, `os` type of system). The next lines load video drivers and file system drivers. After that, lines identify the location of the root file system.

At this point, GRUB 2 displays a message `Loading Fedora (3.4.2-1.fc16.i686)`. Now we have gotten to the information that is similar to what you would expect in a GRUB Legacy entry. The `linux` line identifies the location of the kernel (`/boot/vmlinuz-3.4.2-1.fc16.i686`), followed by options that are passed to the kernel. Then after a `Loading initial ramdisk ...` message, the location of the initial RAM disk is identified and that file is loaded.

There are many, many more features of GRUB 2 you can learn about if you want to dig deeper into your system's boot loader. The best documentation for GRUB 2 is available on the Fedora system; type `info grub2` at the shell. The `info` entry for GRUB 2 provides lots of information for booting different operating systems, writing your own configuration files, working with GRUB image files, setting GRUB environment variables, and working with other GRUB features.

Summary

Although every Linux distribution includes a different installation method, you need to do many common activities, regardless of which Linux system you install. For every Linux system, you need to deal with issues of disk partitioning, boot options, and configuring boot loaders.

In this chapter, you stepped through installation procedures for Fedora (using a live CD installation) and Red Hat Enterprise (from installation media). The chapter also covered special installation topics, including using boot options and disk partitioning. With your Linux system now installed, Chapter 10 describes how to begin managing the software on your Linux system.

Exercises

Use these exercises to test your knowledge of installing Linux. I recommend you do these exercises on a computer that has no operating system or data on it that you would fear losing (in other words, one you don't mind erasing). If you have a computer that allows you to install virtual systems, that is a safe way to do these exercises as well. These exercises were tested using a Fedora 16 Live CD and an RHEL 6.2 Server Installation DVD.

1. Start installing from a Fedora Live CD, using as many of the default options as possible.
2. After you have completely installed Fedora, update all the packages on the system.
3. Start installing from an RHEL installation DVD, but make it so the installation runs in text mode. Complete the installation in any way you choose.
4. Start installing from an RHEL installation DVD, and set the disk partitioning as follows: a 400MB `/boot` partition and a 10GB LVM partition. Make the LVM partition into an LVM physical volume and assign it to a volume group named `tracker`. Create three logical volumes from the `tracker` volume group: `/` (3G), `/var` (2G), and `/home` (3G). Leave the rest as unused space.

CAUTION

Completing Exercise 4 will ultimately delete all content on your hard disk. If you want to just use this exercise to practice partitioning, you can reboot your computer before clicking Next at the very end of this procedure without harming your hard disk. Once you go forward and partition your disk, assume that all data has been deleted.

Getting and Managing Software

IN THIS CHAPTER

Using PackageKit to install software

Working with RPM packaging

Using yum to manage packages

Using rpm to work with packages

Installing software in the enterprise

In Linux distributions such as Fedora and Ubuntu, you don't need to know much about how software is packaged and managed to get the software you want. Those distributions have excellent software installation tools that automatically point to huge software repositories. Just a few clicks and you're using the software in little more time than it takes to download it.

The fact that Linux software management is so easy these days is a credit to the Linux community, which has worked diligently to create packaging formats, complex installation tools, and high-quality software packages. Not only is it easy to get the software, but once it's installed, it's easy to manage, query, update, and remove it.

This chapter begins by describing how to install software packages in Fedora using the PackageKit graphical installation tool. If you are just installing a few software packages on your own desktop system, you may not need much more than that and occasional security updates.

To dig deeper into managing Linux software, I next describe what makes up Linux software packages (comparing deb and rpm formatted packaging), underlying software management components, and commands (yum and rpm) for managing software in Fedora and Red Hat Enterprise Linux. That's followed by a description of how to manage software packages in enterprise computing.

Managing Software with PackageKit

PackageKit is a set of programs that provide graphical windows, and other components, for installing, removing, and otherwise managing software in Fedora and Red Hat Enterprise Linux.

Ubuntu uses components of PackageKit, but not the entire interface. To use PackageKit from a GNOME 3 desktop in Fedora, click the Add/Remove Software icon (look on the Applications menu).

Figure 10.1 shows an example of the PackageKit Add/Remove Software window being used to search for a package.

FIGURE 10.1

Install and manage software packages from PackageKit.

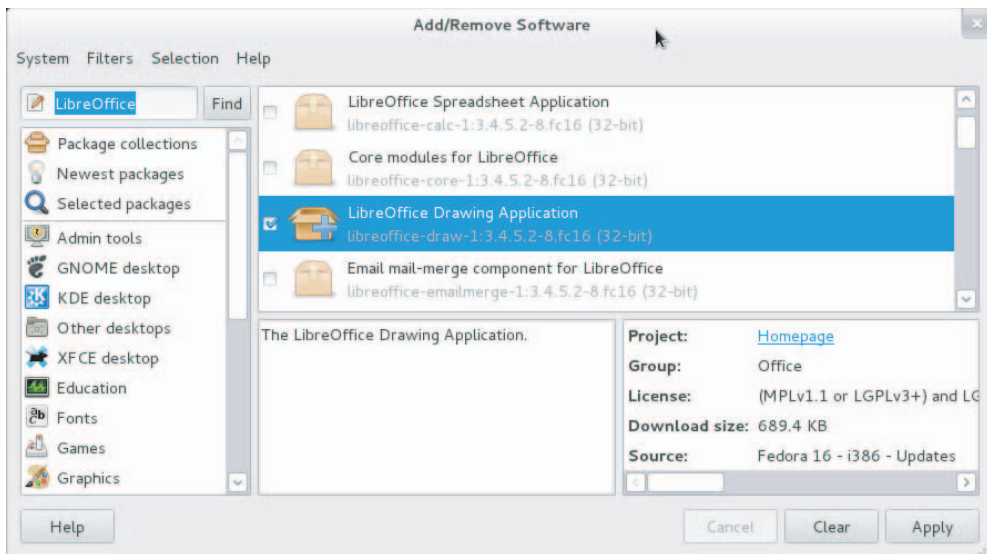

Enabling repositories and getting updates

Once you have installed Fedora, PackageKit is configured to handle software updates and connect to the Fedora software repositories as needed. To see information about how PackageKit is configured, from the PackageKit window, select System ⇄ Software Sources. You will see:

- **Update Settings** — From settings on this tab, you see that your system checks daily for software package updates and automatically installs only security updates.
- **Software Sources** — Entries on this tab show software repositories that are configured on your system. The ones with check marks next to them are enabled. By default, the Fedora main repository and Fedora updates repository are enabled.

If you have just installed Fedora, it's a good idea to immediately check for updates (especially if the Fedora release you have installed has been out for a while). All you need is an Internet connection to check for updates (no configuration or passwords are required).

To check for updated software packages, click the Check Now button at the bottom of the Software Sources tab. Figure 10.2 shows an example of the Software Updates window after a fresh Fedora Live CD install, with hundreds of packages available for update.

FIGURE 10.2

Keep software current from the Software Update window.

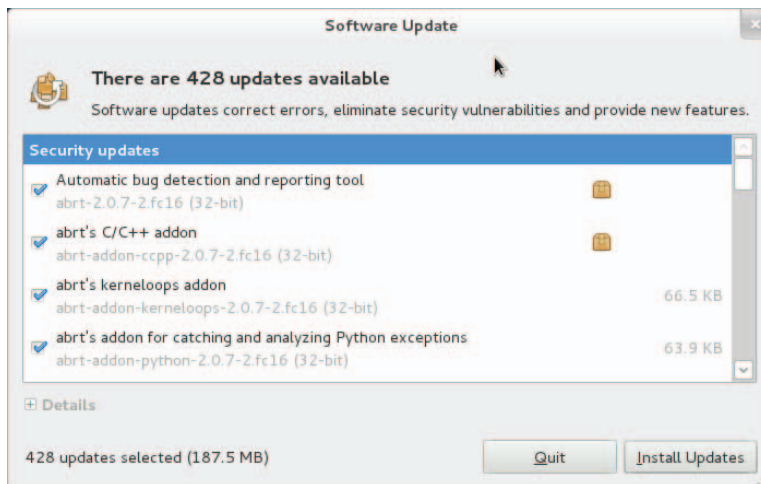

In this example, there are 428 packages (187.5 MB) ready to be updated. So the process can take a while. You can clear the boxes next to any packages you don't want to update. When you are satisfied with the list, click Install Updates.

The repositories listed come from entries in files from the `/etc/yum.repos.d` directory. The default entries make thousands of packages from the main Fedora repositories available to you. However, you can also add third-party repositories to get special software or non-free software that doesn't come with Fedora. The "Using third-party software repositories" section, later in this chapter, describes how to do this.

Searching for packages

To find packages from the Add/Remove Software window, you can use the search box (to find by a word in the package name or description), select the package from the software

groups listed on the left, or sort packages from newest to oldest. Click the package name to see a description. The icons next to each package tell you the status of each package:

- **Closed box** — The package is available, but not yet installed.
- **Open box** — The package is installed.
- **Open box with plus** — The package is set to be installed. You must click Apply to install it.

To refine your package search, you can click the Filters button at the top of the window. Instead of displaying all packages from a category or search, I can select Installed ⇨ Only Available to see only packages that are not already installed. Or select Graphical ⇨ Only Graphical to display only graphical applications.

If you have enabled non-free repositories (packages that are either open source or may be patent-encumbered), you can see or exclude those packages under the Filters menu as well. Only the newest packages and those that match your computer's architecture are displayed, but you can change that as well.

Installing and removing packages

Just to see how it works, try installing a game or other software package that interests you. Here's how:

1. **Find a package.** In this case, I want a game so I select the Games entry in the left column. A list of games appears in the right pane.
2. **Select a package.** Scroll through the list until you find a game you like and click the check box next to it. A description and facts about the package (licensing, repository where it's from, download size, and so on) appear in the lower panes.
3. **Start the install.** Click Apply to have all checked packages downloaded and installed. If there are packages needed by the selected packages to get them to work (dependent packages), a list of those packages appears. Click Continue to install those packages as well.
4. **Authenticate.** To install a signed package, you need to enter your password (provided you assigned your user such privilege) or the root password if you did not. This prevents random software from being installed on your system without your acknowledging it. Type your password and click Authenticate. The package(s) is downloaded and installed.
5. **Start using the package.** Because I installed the bzflag game, I went to the group of Games applications (Windows key ⇨ Applications ⇨ Games), saw the icon there, and started it up. After a few hours of online tank battles, I got back to writing the book.

If you want to remove a package later, just search for that package. When it is displayed, clear the check box and click Apply. After you authenticate with your password, the package is removed.

Going beyond PackageKit

If you are managing a single desktop system, you might be quite satisfied with the thousands of packages available with Fedora. Unless otherwise noted, all software packages used in this book are available from the massive Fedora repository (desktop, system administration, server, software development, and other types of packages).

However, here are some examples of why you might want to go beyond what you can do with the Add/Remove Software window:

- **More repositories** — Fedora and Red Hat Enterprise Linux distribute only open source, freely distributable software. You may want to install some commercial software (such as Adobe Flash player) or non-free software (available from repositories such as rpmfusion.org).
- **More complex queries** — Using commands such as `yum` and `rpm`, you can get detailed information about packages, package groups, and repositories.
- **Software validation** — Using `rpm` and other tools, you can check whether a signed package has been modified before you installed it or whether any of the components of a package have been tampered with since the package was installed.
- **Managing software installation** — Although PackageKit works well if you are installing software on a single system, it doesn't scale well for managing software on multiple systems. Other tools are built on top of the `rpm` facility for doing that.

Before I launch into some of the command-line tools for installing and managing software in Linux, the next section describes how the underlying packaging and package management systems in Linux work. In particular, I focus on RPM packaging as it is used in Fedora, Red Hat Enterprise Linux, and related distributions.

Understanding Linux RPM Software Packaging

On the first Linux systems, if you wanted to add additional software you would grab the source code from a project that produced it, compile it into runnable binaries, and drop it onto your computer. If you were lucky, someone would have already compiled it in a form that would run on your computer.

The form of the package could be a tarball, containing executable files (commands), documentation, configuration files, and libraries. (A tarball is a single file in which multiple files are gathered together for convenient storage or distribution.) When you install software from a tarball, the files from that tarball might be spread across your Linux system in appropriate directories (`/usr/share/man`, `/etc`, `/bin`, and `/lib`, to name a few).

While it is easy to create a tarball and just drop a set of software onto your Linux system, this method of installing software makes it difficult to:

- **Get dependent software** — You would need to know if the software you were installing depended on other software being installed for your software to work. Then you would have to track down that software and install that too (which might itself have some dependencies).
- **List the software** — Even if you knew the name of the command, you might not know where its documentation or configuration files were located when you looked for it later.
- **Remove the software** — Unless you kept the original tarball or a list of files, you wouldn't know where all the files were when it came time to remove them. Even if you knew, you would have to remove each one individually.
- **Update the software** — Tarballs are not designed to hold metadata about the contents they contain. Once the contents of a tarball are installed, you may not have a way to tell what version of the software you are using, making it difficult to track down bugs and get new versions of your software.

To deal with these problems, packages progressed from simple tarballs to more complex packaging. With only a few notable exceptions (such as Gentoo, Slackware, and a few others), most Linux distributions went to one of two different packaging formats — DEB and RPM:

- **DEB (.deb) packaging** — The Debian GNU/Linux project created .deb packaging, which is used by Debian and other distributions based on Debian (Ubuntu, Linux Mint, KNOPPIX, and so on). Using tools such as `apt-get` and `dpkg`, Linux distributions could install, manage, upgrade, and remove software.
- **RPM (.rpm) packaging** — Originally named Red Hat Package Manager but later recursively renamed RPM Package Manager, RPM is the preferred package format for SUSE, Red Hat distributions (RHEL and Fedora), and those based on Red Hat distributions (CentOS, Oracle Linux, and so on). The `rpm` command was the first tool to manage RPMs, but later `yum` was added to enhance the RPM facility.

For managing software on individual systems, there are proponents on both sides of the RPM vs. DEB debate with valid points. However, RPM is the preferred format for managing enterprise-quality software installation, updates, and maintenance. This chapter focuses on RPM (Fedora and Red Hat Enterprise Linux) packaging and software management.

Understanding RPM packaging

An RPM package is a consolidation of files needed to provide a feature, such as a word processor, a photo viewer, or a file server. Inside an RPM can be the commands, configuration files, and documentation that make up the software feature. However, an RPM file also contains metadata that stores information about the contents of that package, where the package came from, what it needs to run, and other information.

What is in an RPM?

Before you even look inside an RPM, you can tell a lot about it by the name of the RPM package itself. To find out the name of an RPM package currently installed on your system (such as the Firefox web browser), you could type the following from the shell in Fedora or Red Hat Enterprise Linux:

```
# rpm -q firefox
firefox-10.0.3-1.el6_2.x86_64
```

From this, you can tell that the basename of the package is `firefox`. The release number is 10.0.3 (assigned by the upstream producer of Firefox, the Mozilla Project). The version number (assigned by the packager, Red Hat, each time the package is rebuilt at the same release number) is 1. The `firefox` package was built for Red Hat Enterprise Linux 6.2 (el6_2) and is compiled for the X86 64-bit architecture (x86_64).

When the `firefox` package was installed, it was probably copied from the installation medium (such as a CD or DVD) or downloaded from a YUM repository (more on that later). If you had been given the RPM file and it was sitting in a local directory, the name would appear as `firefox-10.0.3-1.el6_2.x86_64.rpm` and you could install it from there. Regardless of where it came from, once installed, the name and other information about the package are stored in an RPM database on the local machine.

To find out more about what is inside an RPM package, you can use options other than the `rpm` command to query that local RPM database. For example:

```
# rpm -qi firefox
Name: firefox                Relocations: (not relocatable)
Version: 10.0.3             Vendor: Red Hat, Inc.
Release: 1.el6_2           Build Date: Tue 06 Mar 2012 04:41:17 AM EST
Install Date: Thu 22 Mar 2012 01:54:02 PM EDT
Build Host: x86-003.build.bos.redhat.com
Group: Applications/Internet Src RPM: firefox-10.0.3-1.el6_2.src.rpm
Size: 24510223             License: MPLv1.1 or GPLv2+ or LGPLv2+
Signature: RSA/8, Tue 13 Mar 2012 08:14:35 AM, Key ID 199e2f91fd431d51
Packager: Red Hat, Inc. <http://bugzilla.redhat.com/bugzilla>
URL: http://www.mozilla.org/projects/firefox/
Summary: Mozilla Firefox Web browser
Description:
Mozilla Firefox is an open-source web browser, designed for standards
compliance, performance and portability.
```

Besides the information you got from the package name itself, the `-qi` (query information) option lets you see who built the package (Red Hat, Inc.), when it was built, and when it was installed. The group the package is in (Applications/Internet), its size, and the licensing are listed. To find out more about the package, the URL points to the project page on the Internet and the Summary and Description tell you what the package is used for.

Where do RPMs come from?

The software included with Linux distributions, or built to work with those distributions, comes from thousands of open source projects all over the world. These projects, referred to as *upstream software providers*, usually make the software available to anyone who wants it, under certain licensing conditions.

A Linux distribution takes the source code and builds it into binaries. Then it gathers those binaries together with documentation, configuration files, and other components available from the upstream provider.

After gathering all those components into the RPM, the RPM package is signed (so users can test the package for validity) and placed in a repository of RPMs for the specific distribution and architecture (32-bit x86, 64-bit x86, and so on). The repository is placed on an installation CD or DVD or in a directory that is made available as an FTP, web, or NFS server.

Installing RPMs

When you initially install a Fedora or Red Hat Enterprise Linux system, many individual RPM packages make up that installation. After Linux is installed, you can add more packages using the PackageKit GUI (as described earlier). Refer to Chapter 9 for information on installing Linux.

The first tool to be developed for installing RPM packages, however, was the `rpm` command. Using `rpm`, you can install, update, query, validate, and remove RPM packages. The command, however, has a few major drawbacks:

- **Dependencies** — Most RPM packages are dependent on some other software (library, executables, and so on) being installed on the system for that package to work. When you try to install a package with `rpm`, if a dependent package is not installed, the package installation will fail, telling you which components were needed. At that point you would have to dig around to find what package contained that component. When you did, and went to install it, that dependent package might itself have dependencies you would need to install to get it to work. This situation was lovingly referred to as “dependency hell” and was often used as an example of why DEB packages were better than RPMs. DEB packaging tools were made to automatically resolve package dependencies well before RPM-related packaging tools could do that.
- **Location of RPMs** — The `rpm` command expects you to provide the exact location of the RPM file when you try to install it. In other words, you would have to give `firefox-10.0.3-1.el6_2.x86_64.rpm` as an option if the RPM were in the current directory or `http://example.com/firefox-10.0.3-1.el6_2.x86_64.rpm` if it were on a server.

As Red Hat Linux and other RPM-based applications grew in popularity, it became apparent that something had to be done to make package installation more convenient. The answer was the YUM facility.

Managing RPM Packages with YUM

The YellowDog Updater Modified (YUM) project set out to solve the headache of managing dependencies with RPM packages. Its major contribution was to stop thinking about RPM packages as individual components and think of them as parts of larger software repositories.

With repositories, the problem of dealing with dependencies fell not to the person who installed the software, but to the Linux distribution or third-party software distributor that makes the software available. So, for example, it would be up to the Fedora project to make sure that every component needed by every package in its Linux distribution could be resolved by some other package in the repository.

Repositories could also build on each other. So, for example, the rpmfusion.org repository could assume that a user already had access to the main Fedora repository. So if a package being installed from rpmfusion.org needed a library or command from the main Fedora repository, the Fedora package could be downloaded and installed at the same time you install the rpmfusion.org package.

The yum repositories could be put in a directory on a web server (`http://`), FTP server (`ftp://`), or local medium such as a CD, DVD, or local directory (`file://`). The locations of these repositories would then be stored on the user's system in the `/etc/yum.conf` file or, more typically, in separate configuration files in the `/etc/yum.repos.d` directory.

Understanding how yum works

The basic syntax of the yum command is:

```
# yum [options] command
```

Using that syntax, you can find packages, see package information, find out about package groups, update packages, or delete packages, to name a few features. With the YUM repository and configuration in place, a user can install a package by simply typing something like this:

```
# yum install firefox
```

The user only needs to know the package name (which could be queried in different ways, as described in the "Searching for packages" section later in this chapter). The YUM facility finds the latest version of that package available from the repository, downloads it to the local system, and installs it. Figure 10.3 shows what happens when someone installs a package using the yum command.

The result of a `yum install package` command is that the package requested is copied from the yum repository to the local system. The files in the package are put in the file-system where needed (`/etc`, `/bin`, `/usr/share/man`, and so on). Information about the package is stored in the local RPM database, where it can be queried.

FIGURE 10.3

Local and remote activities when installing an RPM with YUM

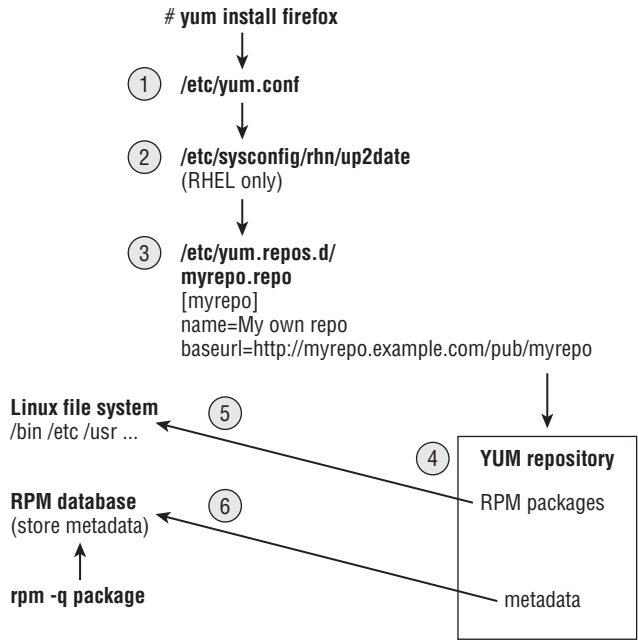

To gain more experience with the YUM facility, and see where there are opportunities for you to customize how YUM works on your system, follow the descriptions of each phase of the yum install process illustrated in Figure 10.3 and defined here.

1. Checking /etc/yum.conf

When any yum command starts, it checks the file /etc/yum.conf for default settings. The /etc/yum.conf file is the basic YUM configuration file. You can also identify the location of repositories here, although the /etc/yum.repos.d directory is the more typical location for identifying repositories. Here's an example of /etc/yum.conf on an RHEL 6.2 system:

```

[main]
cachedir=/var/cache/yum/$basearch/$releasever
keepcache=0
debuglevel=2
logfile=/var/log/yum.log
exactarch=1
plugins=1
gpgcheck=1

```

Settings in `yum.conf` tell YUM where to keep cache files (`/var/cache/yum`) and log entries (`/var/log/yum.log`), and whether or not to keep cache files around after a package is installed (0 means no). You can raise the `debuglevel` value in the `yum.conf` file to above 2 if you want to see more details in your log files.

Next, you can see if the exact architecture (x86, x86_64, and so on) should be matched when choosing packages to install (1 means yes) and whether or not to use plugins (1 means yes) to allow for things such as blacklists, white lists, or connecting to Red Hat Network for packages.

Finally, `gpgcheck` says whether or not to validate each package against a key you receive from those who built the RPM. For packages that come with Fedora or RHEL, the key is included with the distribution to check all packages. However, if you try to install packages that are not from your distribution, you need to either import the key needed to sign those packages or turn off that feature (`gpgcheck=0`).

To find other features you can set in the `yum.conf` file, type `man yum.conf`.

2. Checking `/etc/sysconfig/rhn/up2date` (RHEL only)

For Red Hat Enterprise Linux systems, instead of pointing to a single public software repository (as Fedora does), you register your system with Red Hat Network and purchase entitlements to download software from different channels.

When your system is registered with Red Hat Network, information is added to the `/etc/sysconfig/rhn/up2date` file to tell yum where to find Red Hat Enterprise Linux packages (either from a hosted Red Hat Network or from an RHN Satellite server).

3. Checking `/etc/yum.repos.d/*.repo` files

Software repositories can be enabled by dropping files ending in `.repo` into the `/etc/yum.repos.d/` directory that point to the location of one or more repositories. In Fedora, even your basic Fedora repositories are enabled from `.repo` files in this directory.

The following is an example of a simple yum configuration file named `/etc/yum.repos.d/myrepo.repo`:

```
[myrepo]
name=My repository of software packages
baseurl=http://myrepo.example.com/pub/myrepo
enabled=1
gpgcheck=1
gpgkey=file:///etc/pki/rpm-gpg/MYOWNKEY
```

Each repository entry begins with the name of the repository enclosed in square brackets. The name line contains a human-readable description of the repository. The `baseurl` line identifies the directory containing the RPM files, which can be an `httpd://`, `ftp://`, or `file://` entry.

The `enabled` line indicates whether or not the entry is active. A 1 is active; 0 is inactive. If there is no `enabled` line, the entry is active. The last two lines in the preceding code indicate whether or not to check the signatures on packages in this repository. The `gpgkey` line shows the location of the key that is used to check the packages in this repository.

You can have as many repositories enabled as you like. However, keep in mind that when you use `yum` commands, every repository is checked and metadata about all packages is downloaded to the local system running the `yum` command. So to be more efficient, don't enable repositories you don't need.

4. Downloading RPM packages and metadata from a YUM repository

After `yum` knows the locations of the repositories, metadata from the `repodata` directory of each repository is downloaded to the local system. In fact, it is the existence of a `repodata` directory in a directory of RPMs that indicates that it is a `yum` repository.

Metadata information is stored on the local system in the `/var/cache/yum` directory. Any further queries about packages, package groups, or other information from the repository are gathered from the cached metadata until a timeout period is reached.

After the timeout period is reached, `yum` retrieves fresh metadata if the `yum` command is run. By default, the timeout is 90 minutes. You can change that period by setting `metadata_expire` in the `/etc/yum.conf` file. Uncomment that line and change the number of minutes.

Next, `yum` looks at the packages you requested to install and checks if there are any dependent packages needed by those packages. With the package list gathered, `yum` asks you if it is all right to download all those packages. If you choose yes, the packages are downloaded to the cache directories and installed.

5. RPM packages installed to Linux file system

Once all the necessary packages are downloaded to the cache directories, `yum` runs `rpm` commands to install each package. If a package contains preinstall scripts (which might create a special user account or make directories), those scripts are run. The contents of the packages are copied to the filesystem (commands, config files, docs, and so on). Then, any post install scripts are run. (Post install scripts run additional commands needed to configure the system after each package is installed.)

6. Store YUM repository metadata to local RPM database

The metadata contained in each RPM package that is installed is ultimately copied into the local RPM database. The RPM database is contained in files that are stored in the `/var/lib/rpm` directory.

Once information about installed packages is in the local RPM database, there are all sorts of queries you can do of that database. You can see what packages are installed,

list components of those packages, and see scripts or change logs associated with each package. You can even validate installed packages against the RPM database to see if anyone has tampered with installed components.

The `rpm` command (described in the "Installing, Querying, and Verifying Software with the `rpm` Command" section later in this chapter) is the best tool for querying the RPM database. You can run individual queries with `rpm` or use it in scripts to produce reports or run common queries over and over again.

Now that you understand the basic functioning of the `yum` command, your Fedora system should be automatically configured to connect to the main Fedora repository and the Fedora Updates repository. You can go ahead and try some `yum` command lines to install packages right now. Or you can enable other third-party YUM repositories to draw software from.

Using YUM with third-party software repositories

The Fedora and Red Hat Enterprise Linux software repositories have been screened to contain only software that meets criteria that make it open and redistributable. In some instances, however, you may want to go beyond those repositories. Before you do, you should understand that some third-party repositories

- Have less stringent requirements for redistribution and freedom from patent constraints than the Fedora and RHEL repositories have
- May introduce some software conflicts
- May include software that is not open source and, although it may be free for personal use, may not be redistributable
- May slow down the process of installing all of your packages (because metadata is downloaded for every repository you have enabled)

For those reasons, I recommend that you either don't enable any extra software repositories, or enable only the RPM Fusion repository (<http://rpmfusion.org>) at first for Fedora and the EPEL repository (<http://fedoraproject.org/wiki/EPEL>) for Red Hat Enterprise Linux. RPM Fusion represents a fusion of several popular third-party Fedora repositories (Freshrpms, Livna.org, and Dribble). See the repository's FAQ for details (<http://rpmfusion.org/FAQ>). To enable the free RPM Fusion repository in Fedora, do the following:

1. Open a Terminal window.
2. Type `su -` and enter the root password when prompted.
3. Type the following command on one line with no space between the slash and `rpmfusion`. (I had to break the line into two because it was too long to fit in one line on the printed page, so be sure to type the entire address on one line with no space):

```
# rpm -Uvh http://download1.rpmfusion.org/free/fedora/  
rpmfusion-free-release-stable.noarch.rpm
```

The RPM Fusion non-free repository contains such things as codecs needed to play many popular multimedia formats. To enable the non-free repository in Fedora, type the following (again, type the following two lines on a single line, with no space between the two):

```
# rpm -Uhv http://download1.rpmfusion.org/nonfree/fedora/  
rpmfusion-nonfree-release-stable.noarch.rpm
```

Most of the other third-party repositories that might interest you contain software that is not open source. For example, if you want to install the Adobe Flash plug-in for Linux, download the YUM repository package from Adobe and you can use the `yum` command to install the Flash plug-in, and get updates later by running the `yum update` command, when updates are available.

Managing software with the YUM command

The `yum` command has dozens of subcommands you can use to work with RPM packages on your system. The following sections provide some examples of useful `yum` command lines to search for, install, query, and update packages associated with your YUM repositories. There is also a section describing how to remove installed packages with the `yum` command.

NOTE

Metadata, describing the contents of YUM repositories, are downloaded from each of your enabled YUM repositories the first time you run a `yum` command. Metadata is downloaded again after the `metadata_expire` time is reached (90 minutes, by default). The more YUM repositories you enable, and the larger they are, the longer this download can take. You can reduce this download time by increasing the expire time (in the `/etc/yum.conf` file) or by not enabling repositories you don't need.

Searching for packages

Using different searching subcommands, you can find packages based on key words, package contents, or other attributes.

Let's say you want to try out a different text editor, but you can't remember the name of the one you wanted. You could start by using the `search` subcommand to look for the term "editor" in the name or description:

```
# yum search editor  
...  
eclipse-veditor.noarch : Eclipse-based Verilog/VHDL plugin  
ed.x86_64 : The GNU line editor  
emacs.x86_64 : GNU Emacs text editor
```

The search uncovered a long list of packages containing "editor" in the name or description. The one I was looking for is named `emacs`. To get information about that package, I can use the `info` subcommand:

```
# yum info emacs
Name       : emacs
Arch      : x86_64
Epoch    : 1
Version   : 23.1
Release   : 21.el6_2.3
Size      : 2.2 M
Repo      : production-rhel-x86_64-workstation-6
Summary   : GNU Emacs text editor
License   : GPLv3+
Description : Emacs is a powerful, customizable, self-documenting,
           : modeless text editor. Emacs contains special code
           : editing features, a scripting language (elisp), and ...
```

If you know the command, configuration file, or library name you want, but don't know what package it is in, use the `provides` subcommand to search for the package. Here you can see that the `dvdrecord` command is part of the `wodim` package:

```
# yum provides dvdrecord
wodim-1.1.9-11.el6.x86_64 : A command line CD/DVD recording program
Repo                    : production-rhel-x86_64-workstation-6
Matched from:
Other                   : dvdrecord
```

The `list` subcommand can be used to list package names in different ways. Use it with a package base name to find the version and repository for a package. You can list just packages that are available or installed, or you can list all packages.

```
# yum list emacs
emacs.i686      1:23.3-9.fc16      updates
# yum list available
389-admin.i686      1.1.23-1.fc16      fedora
389-admin-console.noarch  1.1.8-2.fc16      updates
389-admin-console-doc.noarch  1.1.8-2.fc16      updates
...
# yum list installed
Installed Packages
ConsoleKit.i686      0.4.5-1.fc15      @koji-override-0/$releasever
ConsoleKit-libs.i686  0.4.5-1.fc15      @koji-override-0/$releasever
ConsoleKit-x11.i686  0.4.5-1.fc15      @koji-override-0/$releasever
# yum list all
...
```

If you find a package, but want to see what components that package is dependent on, you can use the `deplist` subcommand. With `deplist`, you can see the components (dependency) but also the package that component comes in (provider). Using `deplist` can help if no package is available to provide a dependency, but you want to know what the component is so you can search other repositories for it. Consider the following example:

```
# yum deplist emacs | less
Finding dependencies:
package: emacs.x86_64 1:23.1-21.el6_2.3
  dependency: libc.so.6(GLIBC_2.3.4) (64bit)
    provider: glibc.x86_64 2.12-1.7.el6
  dependency: libasound.so.2(ALSA_0.9.0rc4) (64bit)
```

Installing and removing packages

The `install` subcommand lets you install one or more packages, along with any dependent packages needed. With `yum install`, multiple repositories can be searched to fulfill needed dependencies. Consider the following example of `yum install`:

```
# yum install emacs
...
=====
Package   Arch      Version             Repository           Size
=====
Installing:
emacs     x86_64    1:23.1-21.el6_2.3  rhel-x86_64-workstation-6 2.2 M
Installing for dependencies:
emacs-common x86_64 1:23.1-21.el6_2.3  rhel-x86_64-ws-6      18 M
Transaction Summary
=====
Install      2 Package(s)
Total download size: 20 M
Installed size: 0
Is this ok [y/N]: y
```

You can see here that `emacs` requires that `emacs-common` be installed so both are queued up for installation. The two packages together are 20M. Pressing `y` installs them. You can put a `-y` on the command line (just after the `yum` command) to avoid having to press `y` to install the packages, but, personally, I want to see all the packages about to be installed before I agree to the installation.

You can reinstall a package if you mistakenly delete components of an installed package. If you attempt a regular install, the system will respond with “nothing to do.” You must, instead, use the `reinstall` subcommand. For example, say you installed the `zsh` package and then deleted `/bin/zsh` by mistake. You could restore the missing components by typing the following:

```
# yum reinstall zsh
```

You can remove a single package with the `erase` subcommand. For example, to erase the `emacs` package, you could type the following:

```
# yum erase emacs
Dependencies Resolved
=====
Package
Arch Version             Repository           Size
```

```

=====
Removing:
emacs    x86_64 1:23.1-21.el6_2.3 @rhel-x86_64-workstation-6 11 M
Transaction Summary
=====
Remove          1 Package(s)
Installed size: 11 M
Is this ok [y/N]: y

```

Notice that even though two packages were installed when `emacs` was installed, only the `emacs` package itself was removed with the `erase` subcommand. While `emacs` required that `emacs-common` be installed, `emacs-common` did not depend on `emacs` and could therefore stay on the system without breaking dependencies. Running `yum remove emacs-common` would have removed both packages.

An alternative method to remove a set of packages you have installed is to use the `history` subcommand. Using `history`, you can see your `yum` activities and undo an entire transaction. In other words, all the packages you installed can be uninstalled using the `undo` option to the `history` subcommand. For example:

```

# yum history
ID | Login user          | Date and time    | Action(s) | Altered
-----
96 | Chris Negus <cnegus> | 2012-04-10 06:25 | Install   | 2
...
# yum history info 96
Transaction ID : 96
...
Command Line   : install emacs
...
# yum history undo 96
Undoing transaction 96, from Tue Apr 10 06:25:41 2012
Install emacs-1:23.1-21.el6_2.3.x86_64 @rhel-x86_64-workstation-6
Dep-Install emacs-common-1:23.1-21.el6_2.3.x86_64 @rhel-workstation-6
Resolving Dependencies
...

```

Before you undo the transaction, you can view the transaction to see exactly which packages were involved. Viewing the transaction can save you from mistakenly deleting packages you want to keep. By undoing transaction 96, you can remove both packages that were installed during that transaction. If you are trying to undo an install that included dozens or even hundreds of packages, `undo` can be a very useful option.

Updating packages

As new releases of a package become available, they are sometimes put in separate update repositories or simply added to the original repository. If multiple versions of a package are available (whether in the same repository or another enabled repository), `yum` provides the latest version when you install a package. If a new version shows up later, you can download and install the new version of the package by using the `update` subcommand.

The `check-update` subcommand can check for updates. The `update` subcommand can be used to update a single package or to get updates to all packages that are currently installed and have an update available. For example:

```
# yum check-update
...
freetype.x86_64 2.3.11-6.el6_2.9 rhel-x86_server-6
libtiff.x86_64 3.9.4-5.el6_2 rhel-x86_server-6
# yum update
...
tzdata          noarch 2012b-3.el6 rhel-x86_64-workstation-6 441 k
tzdata-java     noarch 2012b-3.el6 rhel-x86_64-workstation-6 154 k
Transaction Summary
=====
Upgrade        38 Package(s)
Total download size: 50 M
Is this ok [y/N]: y
# yum update cups
```

The preceding code requested to update the `cups` package. If other dependent packages need to be updated to update `cups`, those packages would be downloaded and installed as well.

Updating groups of packages

To make it easier to manage a whole set of packages at once, YUM supports package groups. For example, you could install GNOME Desktop Environment (to get a whole desktop) or Virtualization (to get packages needed to set up the computer as a virtual host). You can start by running the `grouplist` subcommand to see a list of group names:

```
# yum grouplist | less
Installed Groups:
  Administration Tools
  Design Suite
  Dial-up Networking Support
...
Available Groups:
  Authoring and Publishing
  Base
  Books and Guides
...
```

Let's say you wanted to try out a different desktop environment. You see LXDE and you want to know what is in that group. To find out, use the `groupinfo` subcommand:

```
# yum groupinfo LXDE
Group: LXDE
Description: LXDE is a lightweight X11 desktop environment...
Mandatory Packages:
  lxde-common
  lxmenu-data
...
```

In addition to showing a description of the group, `groupinfo` shows Mandatory Packages (those that are always installed with the group), Default Packages (those that are installed by default, but can be excluded), and Optional Packages (which are part of the group, but not installed by default). When you use graphical tools to install package groups, you can uncheck default packages or check optional packages to change whether or not they are installed with the group.

If you decide you want to install a package group, use the `groupinstall` subcommand:

```
# yum groupinstall LXDE
```

This `groupinstall` resulted in 23 packages from the group and 9 extra packages being installed. If you decide you don't like the group of packages, you can remove the entire group at once using the `groupremove` subcommand:

```
# yum groupremove LXDE
```

Maintaining your RPM package database and cache

There are several subcommands to `yum` that can help you do maintenance tasks, such as check for problems with your RPM database or clear out cache. The YUM facility has tools for maintaining your RPM packages and keeping your system's software efficient and secure.

Clearing out the cache is something you want to do from time to time. If you decide to keep downloaded packages after they are installed (they are removed by default, based on the `keepcache=0` setting in the `/etc/yum.conf` file), your cache directories (under `/var/cache/yum`) can fill up. Metadata stored in cache directories can be cleared, causing fresh metadata to be downloaded from all enabled YUM repositories the next time `yum` is run. Here are ways to clear that information:

```
# yum clean packages
Cleaning repos: rhel-x86_64-server-6
7 package files removed
# yum clean metadata
43 metadata files removed
13 sqlite files removed
# yum clean all
Cleaning repos: rhel-x86_64-server-6
Cleaning up Everything
```

Although unlikely, it's possible that the RPM database can become corrupted. This can happen if something unexpected occurs, such as pulling out the power cord when a package is partially installed. You can check the RPM database to look for errors (`yum check`) or just rebuild the RPM database files, as follows:

```
# yum check
check all
# yum clean rpmdb
Cleaning repos: rhel-x86_64-server-6
4 rpmdb files removed
```

Of the `yum clean` examples in the preceding three command lines, all remove cached data from the `/var/cache/yum` subdirectories, except for the `rpmdb` example. That command removed `__db*` files from the `/var/lib/rpm` directory (regenerating those database files to clean up any problems).

The `rpmdb` option is one of the few options to `yum` that is used to work with the RPM database directly. In general, `yum` is used for manipulating `yum` repositories. The command best suited for working with the local RPM database is the `rpm` command.

Downloading RPMs from a yum repository

If you just want to examine a package without actually installing it, you can use the `yumdownloader` command. Running that command causes the package you name to be downloaded from the YUM repository and copied to your current directory.

For example, to download the latest version of the Firefox web browser package from the YUM repository to your current directory, type the following:

```
# yumdownloader firefox
...
firefox-10.0.5.1.el6.2.x86_64.rpm
```

With the RPM package now sitting in your current directory, you can use a variety of `rpm` commands to query or use that package in different ways (as described in the next section).

Installing, Querying, and Verifying Software with the rpm Command

There is a wealth of information about installed packages in the local RPM database. The `rpm` command contains dozens of options to enable you to find information about each package, such as the files it contains, who created it, when it was installed, how large it is, and many other attributes. Because the database contains fingerprints (md5sums) of every file in every package, it can be queried with RPM to find out if files from any package have been tampered with.

The `rpm` command can still do basic install and upgrade activities, although most people only use `rpm` in that way when there is a package sitting in the local directory, ready to be installed. So let's get one in our local directory to work with. Type the following to download the latest version of the `zsh` package:

```
# yumdownloader zsh
zsh-4.3.17-1.1.31-2.fc16.noarch | 2.3 MB 00:03
```

With the `zsh` package downloaded to your current directory, try some `rpm` commands on it.

Installing and removing packages with rpm

To install a package with the `rpm` command, type:

```
# rpm -i zsh-4.3.17-1.1.31-2.fc16.noarch.rpm
```

Notice that the entire package name is given to install with `rpm`, not just the package base name. If an earlier version of `zsh` were installed, you could upgrade the package using `-U`. Often, people use `-h` and `-v` options to get hash signs printed and more verbose output during the upgrade:

```
# rpm -Uhv zsh-4.3.17-1.1.31-2.fc16.noarch.rpm
Preparing...      ##### [100%]
   1:zsh           ##### [100%]
```

While an install (`-i`) will only install a package if the package is not already installed, an upgrade (`-U`) will install the package whether it is already installed or not. A third type of install called `freshen (-F)` installs a package only if there is an existing, earlier version of a package installed on the computer. For example:

```
# rpm -Fhv *.rpm
```

You could use the previous `freshen` command if you were in a directory containing thousands of RPMs but only wanted to update those that were already installed (in an earlier version) on your system and skip those that were not yet installed.

There are a few interesting options you can add to any of your install options. The `--replacepkgs` option enables you to reinstall an existing version of a package (if, for example, you had mistakenly deleted some components) and the `--oldpackage` enables you to install an earlier version of a package.

```
# rpm -Uhv --replacepkgs emacs-common-23.3-9.fc16i686.rpm
# rpm -Uhv --oldpackage zsh-4.1.0-2.fc16.noarch.rpm
```

You can remove a package with the `-e` option. You only need the base name of a package to remove it. For example:

```
# rpm -e emacs
```

The `rpm -e emacs` command would be successful because no other packages are dependent on `emacs`. However, it would leave behind `emacs-common`, which was installed as a dependency to `emacs`. If you had tried to remove `emacs-common` first, that command would fail with a “Failed dependencies” message.

Querying rpm information

Once the package is installed, you can query for information about the package. Using the `-q` option, you can see information about the package, including a description (`-qi`), list of files (`-ql`), documentation (`-qd`), and configuration files (`-qc`).

```
# rpm -qi zsh
Name       : zsh
Version    : 4.3.17
Release    : 1.fc16
...
# rpm -ql zsh
/bin/zsh
/etc/skel/.zshrc
/etc/zlogin
/etc/zlogout
...
# rpm -qd zsh
/usr/share/doc/zsh-4.3.17/FAQ
/usr/share/doc/zsh-4.3.17/FEATURES
/usr/share/doc/zsh-4.3.17/README
# rpm -qc zsh
/etc/skel/.zshrc
/etc/zlogin
/etc/zlogout
```

There are options to query any piece of information contained in an RPM. You can find what an RPM needs for it to be installed (`--requires`), what version of software a package provides (`--provides`), what scripts are run before and after an RPM is installed or removed (`--scripts`), and what changes have been made to an RPM (`--changelog`).

```
# rpm -q --requires emacs-common
/bin/sh
/sbin/install-info
/usr/bin/perl
...
# rpm -q --provides emacs-common
config(emacs-common) = 1:23.3-9.fc16
emacs-common = 1:23.3-9.fc16
# rpm -q --scripts httpd
# Add the "apache" user
/usr/sbin/useradd -c "Apache" -u 48 \
    -s /sbin/nologin -r -d /var/www apache 2> /dev/null || :
postinstall scriptlet (using /bin/sh):
# Register the httpd service
/sbin/chkconfig --add httpd
...
# rpm -q --changelog httpd | less
* Mon Mar 05 2012 Jan Kaluza <jkaluza@redhat.com> - 2.2.22-2
- fix #751591 - start httpd after network filesystems
...
```

In the previous two examples, you can see that scripts inside the `httpd` package add an `apache` user at installation time and turn on the `httpd` service with `chkconfig`. The `--changelog` option enables you to see why changes have been made to each

version of the package. The `fix #` represents a fixed bug that you can look up in <http://bugzilla.redhat.com>.

Using a feature called `--queryformat`, you can query different tags of information and output them in any form you like. Run the `--querytags` option to be able to see all the tags that are available:

```
# rpm --querytags | less
ARCH
ARCHIVESIZE
BASENAMES
BUGURL
...
# rpm -q binutils --queryformat "The package is %{NAME} \
    and the release is %{RELEASE}\n"
The package is binutils and the release is 6.fc16
```

All the queries you have done so far have been to the local RPM database. By adding a `-p` to those query options, you can query an RPM file sitting in your local directory instead. The `-p` option is a great way to look inside a package that someone gives you to investigate what it is before you install it on your system.

If you haven't already, get the `zsh` package and put it in your local directory (`yumdownloader zsh`). Then run some query commands on it.

```
# rpm -qip zsh-4.3.17-1.fc16.i686.rpm
# rpm -qlp zsh-4.3.17-1.fc16.i686.rpm
# rpm -qdp zsh-4.3.17-1.fc16.i686.rpm
# rpm -qcp zsh-4.3.17-1.fc16.i686.rpm
```

Verifying RPM packages

Using the `-V` option, you can check the packages installed on your system to see if the components have been changed since the packages were first installed. While it is normal for configuration files to change over time, it is not normal for binaries (the commands in `/bin`, `/sbin`, and so on) to change after installation. Binaries that are changed are probably an indication that your system has been cracked.

In this example, I'm going to install the `zsh` package and mess it up. If you want to try along with the examples, be sure to remove or reinstall the package when you are done.

```
# rpm -i zsh-4.3.17-1.fc16.i686.rpm
# echo hello > /bin/zsh
# rm /etc/zshrc
# rpm -V zsh
S.5...T.    /bin/zsh
missing    c /etc/zshrc
```

In this output, you can see that the `/bin/zsh` file has been tampered with and `/etc/zshrc` has been removed. Each time you see a letter or a number instead of a dot from the `rpm -V` output, it is an indication of what has changed. Letters that can replace the dots (in order) include the following:

```
S    file Size differs
M    Mode differs (includes permissions and file type)
5    MD5 sum differs
D    Device major/minor number mismatch
L    readLink(2) path mismatch
U    User ownership differs
G    Group ownership differs
T    mTime differs
P    caPabilities differ
```

Those indicators are from the Verify section of the `rpm` man page. In my example, you can see the file size has changed (S), the md5sum checked against the file's fingerprint has changed (5), and the modification time (T) on the file differs.

To restore the package to its original state, use `rpm` with the `--replacepkgs` option, as shown next. (The `yum reinstall zsh` command would work as well). Then check it with `-V` again. No output from `-V` means that every file is back to its original state.

```
# rpm -i --replacepkgs zsh-4.3.17-1.fc16.i686.rpm
# rpm -V zsh
```

Good practice is to back up your RPM database (from `/var/lib/rpm`) and copy it to some read-only medium (such as a CD). Then, when you go to verify packages that you suspect were cracked, you know you aren't checking it against a database that has also been cracked.

Managing Software in the Enterprise

At this point you should have a good working knowledge of how to install, query, remove, and otherwise manipulate packages with graphical tools, the `yum` command, and the `rpm` command. When you start working with RPM files in a large enterprise, you will need to extend that knowledge.

Features used to manage RPM packages in the enterprise with Red Hat Enterprise Linux offer a bit more complexity and a lot more power. Instead of having one big software repository, as Fedora does, RHEL provides deployment through Red Hat Network, which requires a paid subscription and entitlements to a variety of software channels (RHEL, Red Hat Enterprise Virtualization, Red Hat Cluster Suite, and so on).

In terms of enterprise computing, one of the great benefits of the design of RPM packages is that their management can be automated. Other Linux packaging schemes allow

packages to stop and prompt you for information when they are being installed (such as asking for a directory location or a username). RPM packages install without interruption, offering some of the following advantages:

- **Kickstart files** — All the questions you answer during a manual install and all the packages you select can be added into a file called a kickstart file. When you start a Fedora or Red Hat Enterprise Linux installer, you can provide a kickstart file at the boot prompt. From that point on, the entire installation process completes on its own.
- **PXE boot** — You can configure a PXE server to allow client computers to boot an anaconda (installer) kernel and a select kickstart file. A completely blank computer with a network interface card (NIC) that supports PXE booting can simply boot from its NIC to launch a fresh installation. In other words, turn on the computer, and if it hits the NIC in its boot order, a few minutes later you can have a freshly installed system, configured to your exact specifications without intervention.
- **Satellite server (Spacewalk)** — Red Hat Enterprise Linux systems can be deployed using what is referred to as Satellite Server (the open source project is called Spacewalk). Built into Satellite Server are the same features you have from Red Hat Network to manage and deploy new systems and updates. Without logging in directly, RHEL systems can be configured to get software updates at times set from the satellite server. Sets of packages called Errata that fix specific problems can be quickly and automatically deployed to the systems that need them.

Descriptions of how to use kickstart files, satellite servers, and other enterprise-ready installation features are beyond the scope of this book. But the understanding you have gained from learning about YUM and RPM will serve as a solid foundation for any RHEL software installation work you do in the future.

Summary

Software packaging in Fedora, Red Hat Enterprise Linux, and related systems is provided using software packages based on the RPM Package Manager (RPM) tools. There are easy-to-use graphical tools such as the PackageKit Add/Remove Software window for finding and installing packages. The primary command-line tools include the `yum` and `rpm` commands.

Using any of these software management tools, you can install, query, verify, update, and remove packages. You can also do maintenance tasks, such as clean out cache files and rebuild the RPM database. This chapter describes many of the features of PackageKit, YUM, and RPM.

With your system installed and the software packages that you need added, it is time to further configure your Fedora or RHEL system. If you expect to have multiple people using your system, your next task could be to add and otherwise manage user accounts on your system. Chapter 11 describes user management in Fedora, RHEL, and other Linux systems.

Exercises

These exercises test your knowledge of working with RPM software packages in Fedora or Red Hat Enterprise Linux. To do the exercises, I recommend you have a Fedora system in front of you that has an Internet connection. (Most of the procedures will work equally well on a registered RHEL system.)

You need to be able to reach the Fedora repositories (which should be set up automatically). If you are stuck, solutions to the tasks are shown in Appendix B (although in Linux, there are often multiple ways to complete a task).

1. Search the YUM repository for the package that provides the `mogrify` command.
2. Display information about the package that provides the `mogrify` command and determine what that package's home page (URL) is.
3. Install the package containing the `mogrify` command.
4. List all the documentation files contained in the package that provides the `mogrify` command.
5. Look through the `changelog` of the package that provides the `mogrify` command.
6. Delete the `mogrify` command from your system and verify its package against the RPM database to see that the command is indeed missing.
7. Reinstall the package that provides the `mogrify` command and make sure the entire package is intact again.
8. Download the package that provides the `mogrify` command to your current directory.
9. Display general information about the package you just downloaded by querying the package's RPM file in the current directory.
10. Remove the package containing the `mogrify` command from your system.

Managing User Accounts

IN THIS CHAPTER

Working with user accounts

Working with group accounts

Configuring centralized user accounts

Adding and managing users are common tasks for Linux systems administrators. *User accounts* keep boundaries between the people who use your systems and between the processes that run on your systems. *Groups* are a way of assigning rights to your system that can be assigned to multiple users at once.

This section describes not only how to create a new user, but also how to create predefined settings and files to configure the user's environment. Using tools such as the `useradd` and `usermod` commands, you can assign settings such as the location of a home directory, a default shell, a default group, and specific user ID and group ID values.

Creating User Accounts

Every person who uses your Linux system should have a separate user account. Having a user account provides each person with an area in which to securely store files, as well as a means of tailoring his or her user interface (GUI, path, environment variables, and so on) to suit the way that he or she uses the computer.

You can add user accounts to most Linux systems in several ways. Fedora and Red Hat Enterprise Linux systems use the User Manager window (`system-config-users`) utility on the desktop. From Red Hat Enterprise Linux, select System > Administration > Users & Groups, and type the root password when prompted. When the window appears, select the Add User button. Figure 11.1 shows an example of the User Manager window and the Add New User pop-up.

FIGURE 11.1

Add user and group accounts from the User Manager window.

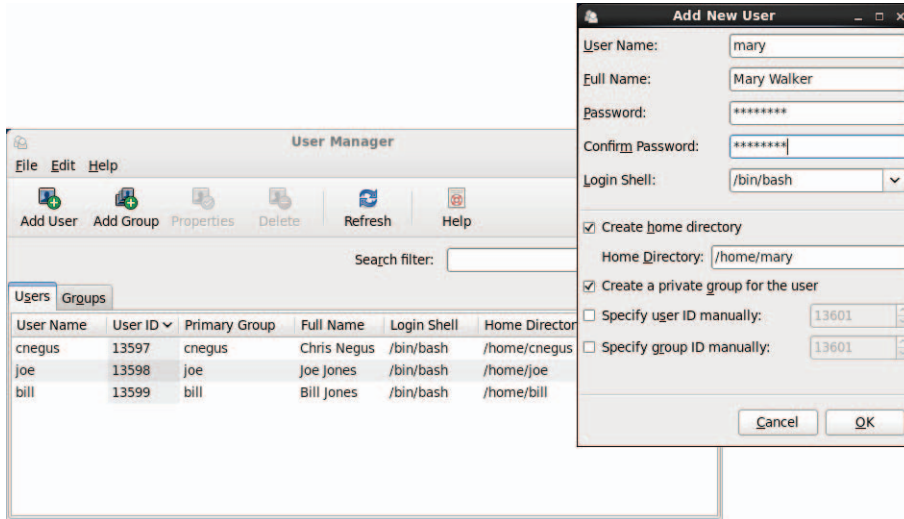

You are now ready to begin adding a new user account to your Linux system. Here are the fields you need to fill in:

- **User Name**—The name used to log in as this user. When you choose a username, don't begin with a number (for example, 26jsmith). Also, it's best to use all lowercase letters, no control characters or spaces, and a maximum of eight characters. The `useradd` command allows up to 32 characters, but some applications can't deal with usernames that long. Tools such as `ps` display user IDs (UIDs) instead of names if names are too long. Having users named `Jsmith` and `jsmith` can cause confusion with programs (such as `sendmail`) that don't distinguish case.
- **Full Name**—The user's real name, typically used with upper- and lowercase letters as the user would write it in real life. Technically, this information is stored in the comment field of the `passwd` file but, by convention, most Linux and UNIX systems expect this field to hold each user's full name.
- **Password, Confirm Password**—The password should be at least eight characters, and contain a mixture of uppercase and lowercase letters, numbers, and punctuation. It should not contain real words, repeated letters, or letters in a row on the keyboard. As `root`, you will get a warning, but can still set the password any way you like. A regular user, trying to change a password later, would be restricted to following the standards set.
- **Login Shell**—The `bash` shell is used by default. You can, however, select from a list of shells that are installed on your system. Whatever you set will be used as the default shell when the user logs in or opens a Terminal window.

- **Create home directory**—With this box selected, a home directory is created for the user if it doesn't already exist. The home directory, by default, will be `/home/user`, where `user` is replaced by the username. You can use a different location, but `/home` is the standard place.
- **Create a private group for the user**—With this check box set, the primary group assigned to this user will be a new group that is the same as the username (in this case, `mary`). Other Linux systems assign all users to a group named `users` (user ID 100). But RHEL and Fedora use a private group in this way.
- **Specify user ID manually**—If unchecked, the user is assigned the next numeric user ID. User IDs start at 500, although on some Linux systems, they have started setting the first user IDs at 1000. With the box checked, you can use any user ID you like. Keep in mind that if you specify the user ID manually, you risk duplicating user IDs. (The user ID is the actual value the system uses to assign to files and processes associated with the new user.)
- **Specify group ID manually**—As with the user ID, check this box to set a specific group ID or just use the default of the next available group ID number. Likewise, specifying a group ID risks duplication.

Select OK to add the user to the system. An entry for the new user account is added to the `/etc/passwd` file and the new group account to the `/etc/group` file. I describe those later in this chapter. To modify user information later, or set different information, double-click on the user account you want to change. A User Properties window appears, like the one shown in Figure 11.2.

FIGURE 11.2

Modify existing user accounts from the User Properties window.

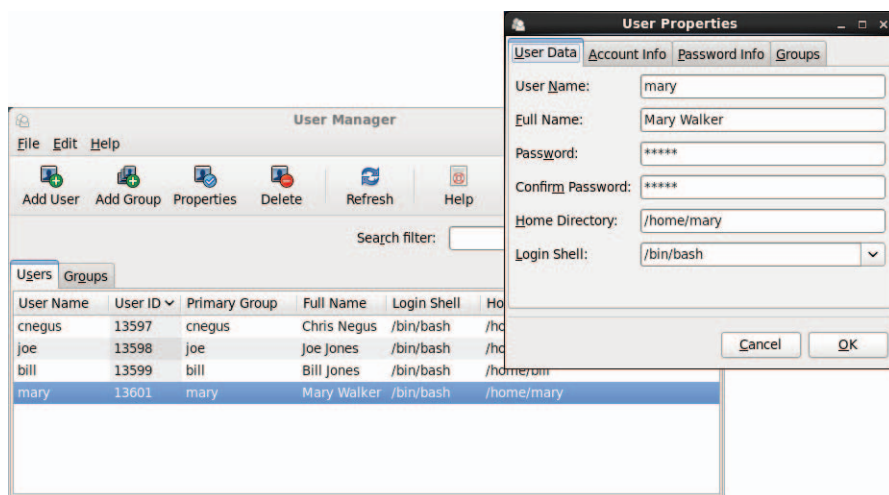

Most of the information you set before can be changed from the User Data tab. However, select the Account Info if you want the account to expire on a particular date or to lock the password so, temporarily, no one can log in as the user. On the Password Info tab, you can set when a password expires so you can force users to change their passwords after a set length of time. The Groups tab enables you to select check boxes to let a user belong to different groups.

Everything described with the User Manager window can be done from the command line as well. The next part of this chapter describes how to add user accounts from the command line with `useradd` or change them with the `usermod` command.

Adding users with `useradd`

Sometimes a Linux system won't have a desktop available to use the User Manager window. Other times, you might find it more convenient to add a lot of users at once with a shell script. For both cases, commands are available to enable you to add and modify user accounts from the command line.

The most straightforward method for creating a new user from the shell is the `useradd` command. After opening a Terminal window with root permission, you simply invoke `useradd` at the command prompt, with details of the new account as parameters.

The only required parameter is the login name of the user, but you probably want to include some additional information ahead of it. Each item of account information is preceded by a single-letter option code with a dash in front of it. The options available with `useradd` include the following:

- `-c "comment here"`—Provide a description of the new user account. Typically, this will be the person's full name. Replace `comment` with the name of the user account (`-c Jake`). Use quotes to enter multiple words (for example, `-c "Jake Jackson"`).
- `-d home_dir`—Set the home directory to use for the account. The default is to name it the same as the login name and to place it in `/home`. Replace `home_dir` with the directory name to use (for example, `-d /mnt/homes/jake`).
- `-D`—Rather than create a new account, save the supplied information as the new default settings for any new accounts that are created.
- `-e expire_date`—Assign the expiration date for the account in YYYY-MM-DD format. Replace `expire_date` with a date you want to use. (For example, to expire an account on May 5, 2013, use `-e 2013-05-05`.)
- `-f -1`—Set the number of days after a password expires until the account is permanently disabled. The default, `-1`, disables the option. Setting this to `0` disables the account immediately after the password has expired. Replace `-1` (that's minus one) with the number to use.
- `-g group`—Set the primary group (it must already exist in the `/etc/group` file) the new user will be in. Replace `group` with the group name (for example, `-g wheel`). Without this option, a new group is created that is the same as the user name and is used as that user's primary group.

- `-G grouplist`—Add the new user to the supplied comma-separated list of supplementary groups (for example, `-G wheel,sales,tech,lunch`). (If you use `-G` later with `usermod`, be sure to use `-aG` and not just `-G`. If you don't, existing supplementary groups are removed and the groups you provide here are the only ones assigned.)
- `-k skel_dir`—Set the skeleton directory containing initial configuration files and login scripts that should be copied to a new user's home directory. This parameter can be used only in conjunction with the `-m` option. Replace `skel_dir` with the directory name to use. (Without this option, the `/etc/skel` directory is used.)
- `-m`—Automatically create the user's home directory and copy the files in the skeleton directory (`/etc/skel`) to it. (This is the default action for Fedora and RHEL, so it's not required. It is not the default for Ubuntu.)
- `-M`—Do not create the new user's home directory, even if the default behavior is set to create it.
- `-n`—Turn off the default behavior of creating a new group that matches the name and user ID of the new user. This option is available with Fedora and RHEL systems. Other Linux systems often assign a new user to the group named `users` instead.
- `-o`—Use with `-u uid` to create a user account that has the same UID as another username. (This effectively lets you have two different usernames with authority over the same set of files and directories.)
- `-p passwd`—Enter a password for the account you are adding. This must be an encrypted password. Instead of adding an encrypted password here, you can simply use the `passwd user` command later to add a password for `user`. (To generate an encrypted MD5 password, type `openssl passwd`.)
- `-s shell`—Specify the command shell to use for this account. Replace `shell` with the command shell (for example, `-s /bin/csh`).
- `-u user_id`—Specify the user ID number for the account (for example, `-u 793`). Without the `-u` option, the default behavior is to automatically assign the next available number. Replace `user_id` with the ID number.

Let's create an account for a new user. The user's full name is Sara Green with a login name of `sara`. To begin, become root user and then type the following command:

```
# useradd -c "Sara Green" sara
```

Next, set the initial password for `sara` using the `passwd` command. You're prompted to type the password twice:

```
# passwd sara
Changing password for user sara.
New password: *****
Retype new password: *****
```

NOTE

Asterisks in this example represent the password you type. Nothing is actually displayed when you type the password. Also keep in mind that running `passwd` as root user lets you add short or blank passwords that regular users cannot add themselves.

In creating the account for Sara, the `useradd` command performs several actions:

- Reads the `/etc/login.defs` and `/etc/default/useradd` files to get default values to use when creating accounts.
- Checks command-line parameters to find out which default values to override.
- Creates a new user entry in the `/etc/passwd` and `/etc/shadow` files based on the default values and command-line parameters.
- Creates any new group entries in the `/etc/group` file. (Fedora creates a group using the new user's name.)
- Creates a home directory, based on the user's name, in the `/home` directory.
- Copies any files located within the `/etc/skel` directory to the new home directory. This usually includes login and application startup scripts.

The preceding example uses only a few of the available `useradd` options. Most account settings are assigned using default values. You can set more values explicitly, if you want to. Here's an example that uses a few more options to do so:

```
# useradd -g users -G wheel,apache -s /bin/tcsh -c "Sara Green" sara
```

In this case, `useradd` is told to make `users` the primary group `sara` belongs to (`-g`), add her to the `wheel` and `apache` groups, and assign `tcsh` as her primary command shell (`-s`). A home directory in `/home` under the user's name (`/home/sara`) is created by default. This command line results in a line similar to the following being added to the `/etc/passwd` file:

```
sara:x:502:507:Sara Green:/home/sara:/bin/tcsh
```

Each line in the `/etc/passwd` file represents a single user account record. Each field is separated from the next by a colon (`:`) character. The field's position in the sequence determines what it is. As you can see, the login name is first. The password field contains an `x` because, in this example, the shadow password file is used to store encrypted password data (in `/etc/shadow`).

The user ID selected by `useradd` is 502. The primary group ID is 507, which corresponds to a private `sara` group in the `/etc/group` file. The comment field was correctly set to Sara Green, the home directory was automatically assigned as `/home/sara`, and the command shell was assigned as `/bin/tcsh`, exactly as specified with the `useradd` options.

By leaving out many of the options (as I did in the first `useradd` example), defaults are assigned in most cases. For example, by not using `-g sales` or `-G wheel,apache`, the group name `mary` was assigned to the new user. Some Linux systems (other than Fedora and RHEL) assign `users` as the group name by default. Likewise, excluding `-s /bin/tcsh` causes `/bin/bash` to be assigned as the default shell.

The `/etc/group` file holds information about the different groups on your Linux system and the users who belong to them. Groups are useful for enabling multiple users to share access to the same files while denying access to others. Here is the `/etc/group` entry created for sara:

```
sara:x:507:
```

Each line in the group file contains the name of a group, a group password (usually filled with an x), the group ID number associated with it, and a list of users in that group. By default, each user is added to his or her own group, beginning with the next available GID, starting with 500.

Setting user defaults

The `useradd` command determines the default values for new accounts by reading the `/etc/login.defs` and `/etc/default/useradd` files. You can modify those defaults by editing the files manually with a standard text editor. Although `login.defs` is different on different Linux systems, the following is an example containing many of the settings you might find in a `login.defs` file:

```
PASS_MAX_DAYS      99999
PASS_MIN_DAYS      0
PASS_MIN_LEN       5
PASS_WARN_AGE      7
UID_MIN             500
UID_MAX             60000
GID_MIN             500
GID_MAX             60000
CREATE_HOME         yes
```

All uncommented lines contain keyword/value pairs. For example, the keyword `PASS_MIN_LEN` is followed by some whitespace and the value 5. This tells `useradd` that the user password must be at least five characters. Other lines enable you to customize the valid range of automatically assigned user ID numbers or group ID numbers. (Fedora starts at UID 500; earlier systems started with UID 100.) A comment section that explains that keyword's purpose precedes each keyword (which I edited out here to save space). Altering a default value is as simple as editing the value associated with a keyword and then saving the file before running the `useradd` command.

If you want to view other default settings, you can find them in the `/etc/default/useradd` file. Another way to see default settings is to type the `useradd` command with the `-D` option, as follows:

```
# useradd -D
GROUP=100
HOME=/home
INACTIVE=-1
EXPIRE=
SHELL=/bin/bash
SKEL=/etc/skel
```

You can also use the `-D` option to change defaults. When run with this flag, `useradd` refrains from actually creating a new user account; instead, it saves any additionally supplied options as the new default values in `/etc/default/useradd`. Not all `useradd` options can be used in conjunction with the `-D` option. You can use only the five options listed next.

- `-b default_home`—Set the default directory in which user home directories are created. Replace `default_home` with the directory name to use (for example, `-b /garage`). Usually, this is `/home`.
- `-e default_expire_date`—Set the default expiration date on which the user account is disabled. The `default_expire_date` value should be replaced with a date in the form `YYYY-MM-DD` (for example, `-e 2011-10-15`).
- `-f default_inactive`—Set the number of days after a password has expired before the account is disabled. Replace `default_inactive` with a number representing the number of days (for example, `-f 7`).
- `-g default_group`—Set the default group that new users will be placed in. Normally, `useradd` creates a new group with the same name and ID number as the user. Replace `default_group` with the group name to use (for example, `-g bears`).
- `-s default_shell`—Set the default shell for new users. Typically, this is `/bin/bash`. Replace `default_shell` with the full path to the shell that you want as the default for new users (for example, `-s /bin/ash`).

To set any of the defaults, give the `-D` option first, and then add the defaults you want to set. For example, to set the default home directory location to `/home/everyone` and the default shell to `/bin/tcsh`, type the following:

```
# useradd -D -b /home/everyone -s /bin/tcsh
```

In addition to setting up user defaults, an administrator can create default files that are copied to each user's home directory for use. These files can include login scripts and shell configuration files (such as `.bashrc`).

Other commands that are useful for working with user accounts include `usermod` (to modify settings for an existing account) and `userdel` (to delete an existing user account).

Modifying users with usermod

The `usermod` command provides a simple and straightforward method for changing account parameters. Many of the options available with it mirror those found in `useradd`. The options that can be used with this command include the following:

- `-c username`—Change the description associated with the user account. Replace `username` with the name of the user account (`-c jake`). Use quotes to enter multiple words (for example, `-c "Jake Jackson"`).
- `-d home_dir`—Change the home directory to use for the account. The default is to name it the same as the login name and to place it in `/home`. Replace `home_dir` with the directory name to use (for example, `-d /mnt/homes/jake`).

- `-e expire_date`—Assign a new expiration date for the account in YYYY-MM-DD format. Replace `expire_date` with a date you want to use. (For October 15, 2013, use `-e 2013-10-15`.)
- `-f -1`—Change the number of days after a password expires until the account is permanently disabled. The default, `-1`, disables the option. Setting this to 0 disables the account immediately after the password has expired. Replace `-1` with the number to use.
- `-g group`—Change the primary group (as listed in the `/etc/group` file) the user will be in. Replace `group` with the group name (for example, `-g wheel`).
- `-G grouplist`—Set the user’s secondary groups to the supplied comma-separated list of groups. If the user is already in at least one group besides the user’s private group, you must add the `-a` option as well (`-Ga`). If not, the user will belong to only the new set of groups and lose membership to any previous groups.
- `-l login_name`—Change the login name of the account.
- `-L`—Lock the account by putting an exclamation point at the beginning of the encrypted password in `/etc/shadow`. This locks the account, while still allowing you to leave the password intact (the `-U` option unlocks it).
- `-m`—Available only when `-d` is used, this causes the contents of the user’s home directory to be copied to the new directory.
- `-o`—Use only with `-u uid` to remove the restriction that UIDs must be unique.
- `-s shell`—Specify a different command shell to use for this account. Replace `shell` with the command shell (for example, `-s bash`).
- `-u user_id`—Change the user ID number for the account. Replace `user_id` with the ID number (for example, `-u 474`).
- `-U`—Unlocks the user account (by removing the exclamation mark at the beginning of the encrypted password).

The following are examples of the `usermod` command:

```
# usermod -s /bin/csh chris
# usermod -Ga sales,marketing, chris
```

The first example changes the shell to the `cs` shell for the user named `chris`. In the second example, supplementary groups are added for the user `chris`. The `-a` option (`-Ga`) makes sure that the supplementary groups are added to any existing groups for the user `chris`. If the `-a` is not used, existing supplementary groups for `chris` are erased and the new list of groups includes the only supplementary groups assigned to that user.

Deleting users with `userdel`

Just as `usermod` is used to modify user settings and `useradd` is used to create users, `userdel` is used to remove users. The following command removes the user `chris`:

```
# userdel -r chris
```

Here, the user `chris` is removed from the `/etc/passwd` file. The `-r` option removes the user's home directory as well. If you choose not to use `-r`, as follows, the home directory for `chris` is not removed:

```
# userdel chris
```

Keep in mind that simply removing the user account does not change anything about the files that user leaves around the system (except those that are deleted when you use `-r`). However, ownership of files left behind appears as belonging to the previous owner's user ID number when you run `ls -l` on the files.

Before you delete the user, you may want to run a `find` command to find all files that would be left behind by the user. After you delete the user, you could search on user ID to find files left behind. Here are two `find` commands to do those things:

```
# find / -user chris -ls
# find / -uid 504 -ls
```

Because files that are not assigned to any username are considered to be a security risk, it is a good idea to find those files and assign them to a real user account. Here's an example of a `find` command that finds all files in the file system that are not associated with any user (the files are listed by UID):

```
# find / -nouser -ls
```

Understanding Group Accounts

Group accounts are useful if you want to share a set of files with multiple users. You can create a group and change the set of files to be associated with that group. The root user can assign users to that group so they can have access to files based on that group's permission. Consider the following file and directory:

```
$ ls -ld /var/salesdocs /var/salesdocs/file.txt
drwxrwxr-x. 2 root sales 4096 Jan 14 09:32 /var/salesstuff/
-rw-rw-r--. 1 root sales   0 Jan 14 09:32 /var/salesstuff/file.txt
```

Looking at permissions on the directory `/var/salesdocs` (`drwxrwxr-x`), you see the second set of `rwx` shows that any member of the group (`sales`) has permission to read files in that directory (`r` is read), create and delete files from that directory (`w` is write), and change to that directory (`x` is execute). The file named `file.txt` can be read and changed by members of the `sales` group (based on the second `rw-`).

Using group accounts

Every user is assigned to a primary group. In Fedora and RHEL, by default, that group is a new group with the same name as the user. So if the user were named `sara`, the group

assigned to her would also be sara. The primary group is indicated by the number in the third field of each entry in the `/etc/passwd` file, for example, the group ID 507 here:

```
sara:x:502:507:Sara Green:/home/sara:/bin/tcsh
```

That entry points to an entry in the `/etc/group` file:

```
sara:x:507:
```

Let's turn to the sara user and group accounts for examples. Here are a few facts about using groups:

- When sara creates a file or directory, by default, that file or directory is assigned to sara's primary group (also called sara).
- The user sara can belong to zero or more supplementary groups. If sara were a member of groups named sales and marketing, those entries could look like the following in the `/etc/group` file:

```
sales:x:302:joe,bill,sally,sara
marketing:x:303:mike,terry,sara
```
- The user sara can't add herself to a supplementary group. She can't even add another user to her sara group. Only someone with root privilege can assign users to groups.
- Any file assigned to the sales or marketing group will be accessible to sara with group and other permissions (whichever provides the most access). If sara wants to create a file with the sales or marketing groups assigned to it, she could use the `newgrp` command. In this example, sara uses the `newgrp` command to have sales become her primary group temporarily and creates a file:

```
[sara]$ touch file1
[sara]$ newgrp sales
[sara]$ touch file2
[sara]$ ls -l file*
-rw-rw-r--. 1 sara sara 0 Jan 18 22:22 file1
-rw-rw-r--. 1 sara sales 0 Jan 18 22:23 file2
[sara]$ exit
```

It is also possible to allow users to temporarily become a member of a group with the `newgrp` command without actually being a member of that group. To do that, someone with root permission can use `gpasswd` to set a group password (such as `gpasswd sales`). After that, any user can type `newgrp sales` into a shell and temporarily use sales as their primary group by simply entering the group password when prompted.

Creating group accounts

As the root user, you can create new groups from the User Manager window or from the command line with the `groupadd` command. Also, as noted earlier, groups are created automatically when a user account is created.

Group ID numbers from 0 through 499 are assigned to special administrative groups. For example, the root group is associated with GID 0. Regular groups begin at 500 for Red Hat Enterprise Linux and Fedora. On the first UNIX systems, GIDs went from 0 to 99. Other Linux systems reserve GIDs between 0 to 1,000 for administrative groups.

Here are some examples of creating a group account with the `groupadd` command:

```
# groupadd kings
# groupadd -g 325 jokers
```

In the examples just shown, the group named `kings` is created with the next available group ID. After that, the group `jokers` is created using the 325 group ID. Some administrators like using an undefined group number under 500 so the group they create doesn't intrude on the group designations above 500 (so UID and GID numbers can go along in parallel).

To change a group later, use the `groupmod` command. For example:

```
# groupmod -g 330 jokers
# groupmod -n jacks jokers
```

In the first example, the group ID for `jokers` is changed to 330. In the second, the name `jokers` is changed to `jacks`. If you wanted to then assign any of the groups as supplementary groups to a user, you can use the `usermod` command (as described earlier in this chapter).

Managing Users in the Enterprise

The basic Linux method of handling user and group accounts has not changed since the first UNIX systems were developed decades ago. However, as Linux systems have become used in more complex ways, features for managing users, groups, and the permissions associated with them have been added on to the basic user/group model so that it could be:

- **More flexible**—In the basic model, only one user and one group can be assigned to each file. Also, regular users have no ability to assign specific permissions to different users or groups and very little flexibility setting up collaborative files/directories. Enhancements to this model allow regular users to set up special collaborative directories (using features such as sticky bit and set GID bit directories). Using Access Control Lists (ACLs), any user can also assign specific permissions to files and directories to any users and groups they like.
- **More centralized**—When you have only one computer, storing user information for all users in the `/etc/password` file is probably not a hardship. However, if you need to authenticate the same set of users across thousands of Linux systems, centralizing that information can save a lot of time and heartache. Red Hat Enterprise Linux includes features that enable you to authenticate users from LDAP servers or Microsoft Active Directories servers.

The following sections describe how to use features such as Access Control Lists (ACLs) and shared directories (sticky bit and set GID bit directories) to provide powerful ways to selectively share files and directories. Next, I describe how to manage user accounts from centralized authentication servers using the Authentication Configuration window.

Setting permissions with Access Control Lists

The Access Control List (ACL) feature was created so that regular users could share their files and directories selectively with other users and groups. With ACLs, a user can allow others to read, write, and execute files and directories without leaving those file system elements wide open or requiring the root user to change the user or group assigned to them.

Here are a few things to know about ACLs:

- For ACLs to be used, they must be enabled on a file system when that file system is mounted.
- In Fedora and Red Hat Enterprise Linux, ACLs are automatically enabled on any file system created when the system is installed.
- If you create a file system after installation (such as when you add a hard disk), you need to make sure that the `acl` mount option is used when the file system is mounted (more on that later).
- To add ACLs to a file, you use the `setfacl` command; to view ACLs set on a file, you use the `getfacl` command.
- To set ACLs on any file or directory, you must be the actual owner (user) assigned to it. In other words, being assigned user or group permissions with `setfacl` does not give you permission to change ACLs on those files yourself.
- Because multiple users and groups can be assigned to a file/directory, the actual permission a user has is based on a union of all user/group designations to which they belong. For example, if a file had read-only permission (`r--`) for the sales group and read/write/execute (`rwX`) for the market group, and mary belonged to both, mary would have `rwX` permission.

NOTE

If ACLs are not enabled on the file system you are trying to use with `setfacl`, see the “Enabling ACLs” section later in this chapter for information on how to mount a file system with ACLs enabled.

Setting ACLs with `setfacl`

Using the `setfacl` command, you can modify permissions (`-m`) or remove ACL permissions (`-x`). The following is an example of the syntax of the `setfacl` command:

```
setfacl -m u:username:rwX filename
```

In the example just shown, the modify option (-m) is followed by the letter u, indicating that you are setting ACL permissions for a user. After a colon (:), you indicate the username, followed by another colon and the permissions you want to assign. As with the `chmod` command, you can assign read (r), write (w), and/or execute (x) permissions to the user or group (in the example, full `rwX` permission is given). The last argument is replaced by the actual filename you are modifying.

The following are some examples of the user mary using the `setfacl` command to add permission for other users and groups on a file:

```
[mary]$ touch /tmp/memo.txt
[mary]$ ls -l /tmp/memo.txt
-rw-rw-r--. 1 mary mary 0 Jan 21 09:27 /tmp/memo.txt
[mary]$ setfacl -m u:bill:rw /tmp/memo.txt
[mary]$ setfacl -m g:sales:rw /tmp/memo.txt
```

In the preceding example, mary created a file named `/tmp/memo.txt`. Using the `setfacl` command, she modified (-m) permissions for the user named bill so that he now has read/write (`rw`) permissions to that file. Then she modified permissions for the group sales so anyone belonging to that group would also have read/write permissions. Look at `ls -l` and `getfacl` output on that file now:

```
[mary]$ ls -l /tmp/memo.txt
-rw-rw-r--+ 1 mary mary 0 Jan 21 09:27 /tmp/memo.txt
[mary]$ getfacl /tmp/memo.txt
# file: tmp/memo.txt
# owner: mary
# group: mary
user::rw-
user:bill:rw-
group::rw-
group:sales:rw-
mask::rw-
other::r--
```

From the `ls -l` output, notice the plus sign (+) in the `rw-rw-r--+` output. The plus sign indicates that ACLs are set on the file, so you know to run the `getfacl` command to see how ACLs are set. The output shows mary as owner and group (same as what you see with `ls -l`), the regular user permissions (`rw-`), and permissions for ACL user bill (`rw-`). The same is true for group permissions and permissions for the group sales. Other permissions are `r--`.

The mask line (near the end of the previous `getfacl` example) requires some special discussion. As soon as you set ACLs on a file, the regular group permission on the file sets a mask of the maximum permission an ACL user or group can have on a file. So, even if you provide an individual with more ACL permissions than the group permissions will allow, the individual's effective permissions will not exceed the group permissions. For example:

]

```
[mary]$ chmod 644 /tmp/memo.txt
```

```
[mary]$ getfacl /tmp/memo.txt
# file: tmp/memo.txt
# owner: mary
# group: mary
user::rw-
user:bill:rw- #effective:r--
group::rw- #effective:r--
group:sales:rw- #effective:r--
mask::r--
other::r--
```

Notice in the preceding example that even though the user bill and group sales have rw- permissions, their effective permissions are r--. So, bill or anyone in sales would not be able to change the file unless mary were to open permissions again (for example, by typing `chmod 664 /tmp/memo.txt`).

Setting default ACLs

Setting default ACLs on a directory enables your ACLs to be inherited. That means that when new files and directories are created in that directory, they are assigned the same ACLs. To set a user or group ACL permission as the default, you add a d: to the user or group designation. Consider the following example:

```
[mary]$ mkdir /tmp/mary
[mary]$ setfacl -m d:g:market:rwX /tmp/mary/
[mary]$ getfacl /tmp/mary/
# file: tmp/mary/
# owner: mary
# group: mary
user::rwx
group::rwx
other::r-x
default:user::rwx
default:group::rwx
default:group:sales:rwx
default:group:market:rwx
default:mask::rwx
default:other::r-x
```

To make sure that the default ACL worked, create a subdirectory. Then run `getfacl` again. You will see that default lines are added for user, group, mask, and other, which are inherited from the directory's ACLs.

```
[mary]$ mkdir /tmp/mary/test
[mary]$ getfacl /tmp/mary/test
# file: tmp/mary/test
# owner: mary
# group: mary
user::rwx
group::rwx
```

```
group:sales:rwX
group:market:rwX
mask::rwX
other::r-x
default:user::rwX
default:group::rwX
default:group:sales:rwX
default:group:market:rwX
default:mask::rwX
default:other::r-x
```

Notice that when you create a file in that directory, the inherited permissions are different. Because a regular file is created without execute permission, the effective permission is reduced to `rw-`:

```
[mary@cnegus ~]$ touch /tmp/mary/file.txt
[mary@cnegus ~]$ getfacl /tmp/mary/file.txt
# file: tmp/mary/file.txt
# owner: mary
# group: mary
user::rw-
group::rwX      #effective:rw-
group:sales:rwX #effective:rw-
group:market:rwX #effective:rw-
mask::rw-
other::r--
```

Enabling ACLs

Basic Linux file systems have only one user and one group assigned to each file and directory and do not include ACL support by default. Linux ext file system types (ext2, ext3, and ext4) can add ACL support through a mount option. To add ACL support, you must add the `acl` mount option when you mount it. You can do that in any of several ways:

- Add the `acl` option to the fifth field in the line in the `/etc/fstab` file that automatically mounts the file system when the system boots up.
- Implant the `acl` line in the Default mount options field in the file system's super block, so that the `acl` option is used whether the file system is mounted automatically or manually.
- Add the `acl` option to the mount command line when you mount the file system manually with the `mount` command.

Keep in mind that in Fedora and Red Hat Enterprise Linux systems, you only have to add the `acl` mount option to those file systems you create after Linux is installed. The `anaconda` installer automatically adds ACL support to every file system it creates during install time. To check that the `acl` option has been added to a file system, determine the

device name associated with the file system, and then run the `tune2fs -l` command to view the implanted mount options. For example:

```
# mount | grep home
/dev/mapper/mybox-home on /home type ext4 (rw)
# tune2fs -l /dev/mapper/mybox-home | grep "mount options"
Default mount options:    user_xattr acl
```

First, I typed the `mount` command to see a list of all file systems that are currently mounted, limiting the output by grepping for the word `home` (because I was looking for the file system mounted on `/home`). Once I saw the file system's device name, I used it as an option to `tune2fs -l` to find the default mount options line. There, I could see that mount options `user_xattr` (for extended attributes such as SELinux) and `acl` were both implanted in the file system super block so they would be used when the file system was mounted.

If the Default mount options field is blank (such as when you have just created a new file system), you can add the `acl` mount option using the `tune2fs -o` command. For example, I created a file system on a removable USB drive that was assigned as the `/dev/sdc1` device. To implant the `acl` mount option and check that it is there, I ran the following commands:

```
# tune2fs -o acl /dev/sdc1
# tune2fs -l /dev/sdc1 | grep "mount options"
Default mount options:    acl
```

You can test that this worked by remounting the file system and trying to use the `setfacl` command on a file in that file system.

A second way to add `acl` support to a file system is to add the `acl` option to the line in the `/etc/fstab` file that automatically mounts the file system at boot time. The following is an example of what a line would look like that mounts the `ext4` file system located on the `/dev/sdc1` device to the `/var/stuff` directory:

```
/dev/sdc1    /var/stuff    ext4    acl    1 2
```

Instead of the defaults entry in the fourth field, I added `acl`. If there were already options set in that field, add a comma after the last option and add `acl`. The next time the file system is mounted, ACLs are enabled. If the file system were already mounted, I could type the following `mount` command as root to remount the file system, using `acl` or any other values added to the `/etc/fstab` file:

```
# mount -o remount /dev/sdc1
```

A third way you can add ACL support to a file system is to mount the file system by hand and specifically request the `acl` mount option. So, if there were no entry for the file system in the `/etc/fstab` file, after creating the mount point (`/var/stuff`), type the following command to mount the file system and include ACL support:

```
# mount -o acl /dev/sdc1 /var/stuff
```

Keep in mind that the `mount` command only mounts the file system temporarily. When the system reboots, the file system will not be mounted again, unless you add an entry to the `/etc/fstab` file.

Adding directories for users to collaborate

There is a special set of three permission bits that are typically ignored when you use the `chmod` command to change permissions on the file system. These bits can set special permissions on commands and directories. The focus of this section is setting the bits that help you create directories to use for collaboration.

As with read, write, and execute bits for user, group, and other, these special file permission bits can be set with the `chmod` command. If, for example, you run `chmod 775 /mnt/xyz`, the implied permission is actually `0775`. To change permissions, you can replace the number 0 with any combination of those three bits (4, 2, and 1), or you can use letter values instead. (Refer to Chapter 4, “Moving Around the Filesystem,” if you need to be reminded about how permissions work.) The letters and numbers are shown in Table 11.1.

TABLE 11.1 Commands to Create and Use Files

Name	Numeric value	Letter value
Set user ID bit	4	u+s
Set group ID bit	2	g+s
Sticky bit	1	o+t

The bits you are interested in for creating collaborative directories are the set group ID bit (2) and sticky bit (1). If you are interested in other uses of the set user ID and set group ID bits, refer to the sidebar “Using Set UID and Set GID Bit Commands.”

Creating group collaboration directories (set GID bit)

By creating a set GID directory, any files created in that directory are assigned to the group assigned to the directory itself. The idea is to have a directory where all members of a group can share files but still protect them from other users. Here’s a set of steps for creating a collaborative directory for all users in the group I created called `sales`:

1. Create a group to use for collaboration:

```
# groupadd -g 301 sales
```
2. Add some users to the group that you want to be able to share files (I used `mary`):

```
# usermod -aG sales mary
```
3. Create the collaborative directory:

```
# mkdir /mnt/salestools
```

Using Set UID and Set GID Bit Commands

The set UID and set GID bits are used on special executable files that allow commands set to be run differently from most. Normally, when a user runs a command, that command runs with that user's permissions. In other words, if I run the `vi` command as `chris`, that instance of the `vi` command would have the permissions to read and write files that the user `chris` could read and write.

Commands with the set UID or set GID bits set are different. It is the owner and group assigned to the command, respectively, that determines the permissions the command has to access resources on the computer. So a set UID command owned by `root` would run with `root` permissions; a set GID command owned by `apache` would have `apache` group permissions.

Examples of applications that have set UID bits turned on are the `su` and `newgrp` commands. In both of those cases, the commands must be able to act as the `root` user to do their jobs. However, to actually get `root` permissions, a user must provide a password. You can tell `su` is a set UID bit command because of the `s` where the first execute bit (`x`) usually goes:

```
$ ls /bin/su
-rwsr-xr-x. 1 root root 30092 Jan 30 07:11 su
```

4. Assign the group `sales` to the directory:

```
# chgrp sales /mnt/salestools
```
5. Change the directory permission to `2775`. This turns on the set group ID bit (2), full `rwX` for the user (7), `rwX` for group (7), and `r-x` (5) for other:

```
# chmod 2775 /mnt/salestools
```
6. Become `mary` (run `su - mary`). As `mary`, create a file in the shared directory and look at the permissions. When you list permissions, you can see that the directory is a set GID directory because a lowercase `s` appears where the group execute permission should be (`rwXrwsr-x`):

```
# su - mary
[mary]$ touch /mnt/salestools/test.txt
[mary]$ ls -ld /mnt/salestools/ /mnt/salestools/test.txt
drwxrwsr-x. 2 root sales 4096 Jan 22 14:32 /mnt/salestools/
-rw-rw-r--. 1 mary sales 0 Jan 22 14:32 /mnt/salestools/test.txt
```

Typically, a file created by `mary` would have the group `mary` assigned to it. But because `test.txt` was created in a set group ID bit directory, the file is assigned to the `sales` group. Now, anyone that belongs to the `sales` group can read or write that file, based on group permissions.

Creating restricted deletion directories (sticky bit)

A *restricted deletion directory* is created by turning on a directory's sticky bit. What makes a restricted deletion directory different than other directories? Normally, if write permission is open to a user on a file or directory, that user is able to delete that file or

directory. However, in a restricted deletion directory, unless you are the root user or the owner of the directory, you can never delete another user's files.

Typically, a restricted deletion directory is used as a place where lots of different users can create files. For example, the `/tmp` directory is a restricted deletion directory:

```
$ ls -ld /tmp
drwxrwxrwt. 116 root root 36864 Jan 22 14:18 /tmp
```

You can see the permissions are wide open, but instead of an `x` for the execute bit for other, the `t` indicates that the sticky bit is set. The following is an example of creating a restricted deletion directory with a file that is wide open for writing by anyone:

```
[mary]$ mkdir /tmp/mystuff
[mary]$ chmod 1777 /tmp/mystuff
[mary]$ cp /etc/services /tmp/mystuff/
[mary]$ chmod 666 /tmp/mystuff/services
[mary]$ ls -ld /tmp/mystuff /tmp/mystuff/services
drwxrwxrwt. 2 mary mary 4096 Jan 22 15:28 /tmp/mystuff/
-rw-rw-rw-. 1 mary mary 640999 Jan 22 15:28 /tmp/mystuff/services
```

With permissions set to `1777` on the `/tmp/mystuff` directory, you can see that all permissions are wide open, but a `t` appears instead of the last execute bit. With the `/tmp/mystuff/services` file open for writing, any user could open it and change its contents. However, because the file is in a sticky bit directory, only root and mary can delete that file.

Centralizing User Accounts

Although the default way of authenticating users in Linux is to check user information against the `/etc/passwd` file and passwords from the `/etc/shadow` file, there are other ways to do authentication as well. In most large enterprises, user account information is stored in a centralized authentication server, so each time you install a new Linux system, instead of adding user accounts to that system, you have the Linux system query the authentication server when someone tries to log in.

As with local `passwd/shadow` authentication, configuring centralized authentication requires that you provide two types of information: account information (username, user/group IDs, home directory, default shell, and so on) and authentication method (different types of encrypted passwords, smart cards, retinal scans, and so on). Linux provides ways of configuring those types of information.

Because I hope you will someday use your Linux skills to work in a large Linux installation, I want to introduce the concept of centralized authentication. For now, I will just discuss how to connect to existing authentication servers (rather than set up those servers themselves) and have users of a Linux system you configure authenticate against those types of servers.

Using the Authentication Configuration window

In Fedora and Red Hat Enterprise Linux, there is a graphical window for configuring centralized authentication called the Authentication Configuration window. Through that window, you can configure where your system gets account information and what type of authentication method is used to verify users. Supported centralized database types include:

- **LDAP**—The Lightweight Directory Access Protocol (LDAP) is a popular protocol for providing directory services (such as phone books, addresses, and user accounts). It is an open standard that is configured in many types of computing environments.
- **NIS**—The Network Information Service (NIS) was originally created by Sun Microsystems to propagate information such as user accounts, host configuration, and other types of system information across many UNIX systems. Because NIS passes information in clear text, most enterprises now use the more secure LDAP or Winbind protocols for centralized authentication.
- **Winbind**—Selecting Winbind from the Authentication Configuration window enables you to authenticate your users against a Microsoft Active Directory (AD) server. Many large companies extend their desktop authentication setup to do server configuration as well as using an AD server.

For this introduction to configuring centralized authentication servers, you will configure a Linux system to authenticate against an LDAP server, using the Authentication Configuration window in Red Hat Enterprise Linux.

To begin, you need to gather information about the LDAP service at your location. That includes information about the account database and the authentication method:

- **LDAP Search Base DN**—This is the distinguished name of the LDAP database used to identify the location of the user account records. Often, the name is constructed from the company's DNS domain name. For example, `dc=example,dc=com`.
- **LDAP server**—The host name of the LDAP server. For example, `ldap://ldap.example.com`.
- **Use TLS to encrypt connections**—With this selected, you must also select to identify the location of a certificate authority (CA) certificate that will be downloaded to the local system to use to validate and encrypt communications with the LDAP server. Transport Layer Security (TLS) certificates for an organization are obtained from certificate authorities such as Verisign. Or you could create self-signed certificates.
- **Authentication method**—Instead of using regular MD5 passwords, pick either LDAP password or Kerberos as the authentication method with LDAP. For Kerberos, you must also provide information about the Kerberos server, which includes the Kerberos Realm, KDCs, and Admin Servers. All this information should be provided by the administrators who manage your company's Kerberos servers.

To start the Authentication Configuration window from a Red Hat Enterprise Linux 6 desktop, select System > Administration > Authentication. For a default system that only does local (passwd/shadow) authentication, the window appears.

To add LDAP authentication, select the User Account Database box and select LDAP. Then fill in the information described in the preceding bullet points.

If the new authentication method is configured properly, you should be able to go to a shell and validate that. If you know of a user account available from the LDAP server, use the following `getent` command to check that the account is available:

```
# getent passwd jsmith
jsmith:x:13599:13600:John Smith:/home/jsmith:/bin/bash
```

If you see the account information, then you know your system was able to retrieve it from the LDAP server. The next thing to check is that the authentication method is working as well. For that, you could try to log in as the user from the console or by using the `ssh` command. For example:

```
$ ssh jsmith@localhost
```

When prompted, enter the username and password. If it succeeds, you know that both the account and authentication information you entered for your LDAP server were correct.

With your authentication centralized, consider centralizing your users' home directories as well. Using the Linux automounter (`autofs` service), you could set up home directories that are automatically mounted when each user logs in, regardless of which machine they are logging into. (See Chapter 20, "Configuring an NFS File Server," for information on setting up an NFS server and configuring clients to automount from that server.)

Summary

Having separate user accounts is the primary method of setting secure boundaries between the people who use your Linux system. Regular users typically can control the files and directories within their own home directories, but very little outside of those directories.

In this chapter, you learned how to add user and group accounts, how to modify them, and even how to extend user and group accounts beyond the boundaries of the local `/etc/passwd` file. You also learned that authentication can be done by accessing centralized LDAP servers.

The next chapter introduces another basic topic needed by Linux system administrators: how to manage disks. In that chapter, you learn how to partition disks, add filesystems, and mount them, so the contents of the disk partitions are accessible to those using your system.

Exercises

Use these exercises to test your knowledge of adding and managing user and group accounts in Linux. These tasks assume you are running a Fedora or Red Hat Enterprise Linux system (although some tasks will work on other Linux systems as well). If you are stuck, solutions to the tasks are shown in Appendix B (although in Linux, there are often multiple ways to complete a task).

1. Add a local user account to your Linux system that has a username of `jbaxter` and a full name of John Baxter, and uses `/bin/sh` as its default shell. Let the UID be assigned by default. Set the password for `jbaxter` to: `My1N1teOut!`
2. Create a group account named `testing` that uses group ID 315.
3. Add `jbaxter` to the `testing` group and the `bin` group.
4. Open a shell as `jbaxter` (either a new login session or using a current shell) and temporarily have the `testing` group be your default group so that when you type `touch /home/jbaxter/file.txt`, the `testing` group is assigned as the file's group.
5. Note what user ID has been assigned to `jbaxter` and then delete the user account without deleting the home directory assigned to `jbaxter`.
6. Find any files in the `/home` directory (and any subdirectories) that are assigned to the user ID that recently belonged to the user named `jbaxter`.
7. Copy the `/etc/services` file to the default skeleton directory so it shows up in the home directory of any new user. Then add a new user to the system named `mjones`, with a full name of Mary Jones and a home directory of `/home/maryjones`.
8. Find all files under the `/home` directory that belong to `mjones`. Are there any files owned by `mjones` that you didn't expect to see?
9. Log in as `mjones` and create a file called `/tmp/maryfile.txt`. Using ACLs, assign the `bin` user read/write permission to that file. Then, assign the `lp` group read/write permission to that file.
10. Still as `mjones`, create a directory named `/tmp/mydir`. Using ACLs, assign default permissions to that directory so that the `adm` user has read/write/execute permission to that directory and any files or directories created in it. Create the `/tmp/mydir/testing/` directory and `/tmp/mydir/newfile.txt` file and make sure that the `adm` user was also assigned full read/write/execute permissions. (Note that despite assigning `rxw` permission to the `adm` user, the effective permission on `newfile.txt` is only `rw`. What could you do to make sure `adm` gets execute permission as well?)

Managing Disks and Filesystems

IN THIS CHAPTER

Creating disk partitions

Creating logical volumes with LVM

Adding filesystems

Mounting filesystems

Unmounting filesystems

Your operating system, applications, and data all need to be kept on some kind of permanent storage so that when you turn off your computer, it is all still there when the computer is turned on again. Traditionally, that storage has been provided by a hard disk in your computer. To organize the information on that disk, the disk is usually divided into partitions, with most partitions given a structure referred to as a *filesystem*.

This chapter describes how to work with hard disks. Hard disk tasks include partitioning, adding filesystems, and managing those filesystems in various ways.

After covering basic partitions, I describe how logical volume management (LVM) can be used to make it easier to grow, shrink, and otherwise manage filesystems more efficiently.

Understanding Disk Storage

The basics of how data storage works are the same in most modern operating systems. When you install the operating system, the disk is divided into one or more partitions. Each partition is formatted with a filesystem. In the case of Linux, some of the partitions may be specially formatted for elements such as swap area or LVM physical volumes.

While disks are used for permanent storage, random access memory (RAM) and swap are used for temporary storage. For example, when you run a command, that command is copied from the hard disk into RAM so that your computer processor (CPU) can access it more quickly.

Your CPU can access data much faster from RAM than it can from hard disk. However, a disk is usually much larger than RAM, RAM is much more expensive, and RAM is erased when the computer reboots. Think of your office as a metaphor for RAM and disk. A disk is like a file cabinet where you store folders of information you need. RAM is like the top of your desk, where you put the folder of papers while you are using it, but put back in the file cabinet when you are not.

If RAM fills up, by running too many processes or a process with a memory leak, new processes will fail if your system doesn't have a way to extend system memory. That's where a swap area comes in. A swap space is a hard disk partition where your computer can "swap out" data from RAM that isn't being used at the moment and then "swap in" the data back to RAM when it is again needed. Although it is better to never exceed your RAM (performance takes a hit when you swap), swapping out is better than having processes just fail.

Another special partition is a logical volume manager (LVM) physical volume. LVM physical volumes enable you to create pools of storage space called *volume groups*. From those volume groups, you have a lot more flexibility for growing and shrinking logical volumes than you have resizing disk partitions directly.

For Linux, at least one disk partition is required, assigned to the root (/) of the entire Linux filesystem. However, it is more common to have separate partitions that are assigned to particular directories, such as /home, /var, and/or /tmp. Each of the partitions is connected to the larger Linux filesystem by mounting it to a point in the filesystem where you want that partition to be used. Any file added to the mount point directory of a partition, or a subdirectory, is stored on that partition.

NOTE

The word *mount* is used to refer to the action of connecting a filesystem from a hard disk, USB drive, or network storage device to a particular point in the filesystem. This action is done using the `mount` command, along with options to tell the command where the storage device is and what directory in the filesystem to connect it to.

The business of connecting disk partitions to the Linux filesystem is done automatically and invisibly to the end user. How does this happen? Each regular disk partition created when you install Linux is associated with a device name. An entry in the `/etc/fstab` file tells Linux each partition's device name and where to mount it (as well as other bits of information). The mounting is done when the system boots.

Most of this chapter focuses on understanding how your computer's disk is partitioned and connected to form your Linux filesystem, as well as how to partition disks, format filesystems and swap space, and have those items used when the system boots. The chapter then covers how to do partitioning and filesystem creation manually.

Coming from Windows

Filesystems are organized differently in Linux than they are in Microsoft Windows operating systems. Instead of drive letters (for example, A:, B:, C:) for each local disk, network filesystem, CD-ROM, or other type of storage medium, everything fits neatly into the Linux directory structure.

Some drives are connected (mounted) automatically into the filesystem when you insert removable media. For example, a CD might be mounted on `/media/cdrom`. If the drive isn't mounted automatically, it is up to an administrator to create a mount point in the filesystem and then connect the disk to that point.

Linux can understand VFAT filesystems, which are often the default format when you buy a USB flash drive. A VFAT USB flash drive provides a good way to share data between Linux and Windows systems. Linux kernel support is available for NTFS filesystems, which are usually used with Windows these days. However, NTFS often requires that you install additional kernel drivers in Linux.

VFAT file systems are often used when files need to be exchanged between different types of operating systems. Because VFAT was used in MS-DOS and early Windows operating systems, it offers a good lowest common denominator for sharing files with many types of systems (including Linux). NTFS is the file system type most commonly used with modern Microsoft Windows systems.

Partitioning Hard Disks

Linux provides several tools for managing your hard disk partitions. You need to know how to partition your disk if you want to add a disk to your system or change your existing disk configuration.

This section demonstrates disk partitioning using an 8GB removable USB flash drive and a fixed hard disk. To be safe, I use a USB flash drive that doesn't contain any data I want to keep to practice partitioning.

Changing partitioning can make system unbootable!

I don't recommend using your system's primary hard disk to practice partitioning because a mistake can make your system unbootable. Even if you use a separate USB flash drive to practice, a bad entry in `/etc/fstab` can hang your system on reboot. If after changing partitions your system fails to boot, refer to Chapter 21, "Troubleshooting Linux," for information on how to fix the problem.

Viewing disk partitions

To view disk partitions, use the `fdisk` command with the `-l` option. For RHEL 6, use `-c` (turn off DOS compatibility mode) and `-u` (show size in sectors, not cylinders). The following is an example of partitioning on a removable 8GB USB flash drive:

```
# fdisk -c -u -l /dev/sdc
Disk /dev/sdc: 8021 MB, 8021606400 bytes
16 heads, 48 sectors/track, 20400 cylinders, total 15667200 sectors
Units = sectors of 1 * 512 = 512 bytes
Sector size (logical/physical): 512 bytes / 512 bytes
I/O size (minimum/optimal): 512 bytes / 512 bytes
Disk identifier: 0xc3072e18

   Device Boot      Start         End      Blocks   Id  System
/dev/sdc1             2048         4196351    2097152    83  Linux
/dev/sdc2          4196352         5220351     512000    82  Linux swap / Solaris
/dev/sdc3          5220352         7317503    1048576    c   W95 FAT32 (LBA)
/dev/sdc4          7317504         15667199    4174848     5  Extended
/dev/sdc5          7319552         7729151     204800    83  Linux
/dev/sdc6          7731200         15667199    3968000    8e  Linux LVM
```

When this USB flash drive is inserted, it is assigned to the next available `sd` device. In this example, `/dev/sdc` is assigned as the device name (the third disk on the system). Your drive might be assigned to a different device name. You can see the USB flash drive is 8021MB in size and has six partitions. Here are some things to look for:

- A SCSI or USB storage device, represented by an `sd?` device (such as `sda`, `sdb`, `sdc`, and so on) can have up to 16 minor devices (for example, the main `/dev/sdc` device and `/dev/sdc1` through `/dev/sdc15`). So there can be 15 partitions total.
- For x86 computers, disks can have up to four primary partitions. So, to have more than four total partitions, at least one must be an extended partition. Notice that `/dev/sdc4` is an extended partition that consumes all remaining disk space not used by the first three partitions. Any partitions after that are logical partitions that use space from the extended partition.
- The `id` field indicates the type of partition. Notice that there is a mixture of Linux, FAT, swap, and Linux LVM partitions.

Your first primary hard disk usually appears as `/dev/sda`. With RHEL and Fedora installations, there is usually at least one LVM partition, out of which other partitions can be assigned. So, the output of `fdisk` might be as simple as the following:

```
# fdisk -cul /dev/sda
Disk /dev/sda: 500.1 GB, 500107862016 bytes
255 heads, 63 sectors/track, 60801 cylinders, total 976773168 sectors
Units = sectors of 1 * 512 = 512 bytes
Sector size (logical/physical): 512 bytes / 512 bytes
```

```

I/O size (minimum/optimal): 512 bytes / 512 bytes
Disk identifier: 0x000ebb20
  Device Boot      Start          End      Blocks   Id  System
 /dev/sda1  *        2048        411647    204800   83   Linux
 /dev/sda2             411648    976773119   488180736  8e   Linux LVM

```

The first partition is roughly 200MB and is mounted on the `/boot` directory. The asterisk (*) under the Boot column indicates that the partition is bootable (that's where the kernel and other components needed to boot the system are stored). The rest of the disk is consumed by the LVM partition, which is ultimately used to create logical volumes. You can find out more on LVM in the "Using Logical Volume Management Partitions" section later in this chapter.

For the moment, I recommend you leave the hard disk alone and find a USB flash drive that you do not mind erasing. You can try the commands I demonstrate on that drive.

Creating a single-partition disk

To add a new storage medium (hard disk, USB flash drive, or similar device) to your computer so that it can be used by Linux, you need to first connect the disk device to your computer, then partition the disk. Here's the general procedure:

1. Install the new hard drive or insert the new USB flash drive.
2. Partition the new disk.
3. Create the filesystems on the new disk.
4. Mount the filesystems.

The easiest way to add a disk or flash drive to Linux is to have the entire disk devoted to a single Linux partition. You can have multiple partitions, however, and assign them each to different types of filesystems and different mount points, if you like.

The following process takes you through partitioning a USB flash drive to be used for Linux that has only one partition. If you have a USB flash drive (any size) that you don't mind erasing, you can work through this procedure as you read. The section following this describes how to partition a disk with multiple partitions.

WARNING

If you make a mistake partitioning your disk with `fdisk`, just type `q` to exit without saving your changes. If you are stuck in the middle of an operation, such as adding a partition, just complete that operation, and then type `q` after you see the command prompt.

1. For a USB flash drive, just plug it into an available USB port. Going forward, I use an 8GB USB flash drive, but you can get your own USB flash drive of any size.
2. Determine the device name for the hard disk. As root user from a shell, type the following `tail` command, and then insert the USB flash drive. Messages

appear, indicating the device name of the drive you just plugged in (press Ctrl+C to exit the `tail` command when you are done):

```
# tail -f /var/log/messages
scsi 6:0:0:0: Direct-Access S31B1102 USB DISK 1100 PQ: 0 ANSI: 0 CCS
sd 6:0:0:0: Attached scsi generic sg2 type 0
sd 6:0:0:0: [sd] 8342528 512-byte logical blocks: (4.27 GB/3.97 GiB)
sd 6:0:0:0: [sd] Write Protect is off
sd 6:0:0:0: [sd] Mode Sense: 43 00 00 00
sd 6:0:0:0: [sd] Assuming drive cache: write through
sd 6:0:0:0: [sd] Assuming drive cache: write through
sd: sdcl
sd 6:0:0:0: [sd] Assuming drive cache: write through
sd 6:0:0:0: [sd] Attached SCSI removable disk
```

3. From the output, you can see that the USB flash drive was found and assigned to `/dev/sdc`. (Your device name may be different!) It also contains one partition: `/dev/sdc1`. Be sure you identify the correct disk, or you could lose all data from disks you may want to keep!
4. If the USB flash drive mounts automatically, unmount it. From your desktop, right-click the 8.0GB Filesystem icon that appears and select Unmount. Or, in this case, as root you could instead type `umount /dev/sdc1`.
5. Use the `fdisk` command to create partitions on the new disk. For example, if you are formatting the third USB, SATA, or SCSI disk (`sdc`), you can type the following:

```
# fdisk -c -u /dev/sdc
Command (m for help):
```

Now you are in `fdisk` command mode, where you can use the `fdisk` single-letter command set to work with your partitions. (Adding the `-c -u` options enables you to select the size of each partition based on sectors instead of cylinders.)

6. If you start with a new USB flash drive, it may have one partition that is entirely devoted to a Windows-compatible filesystem (such as VFAT). Use `p` to view all partitions and `d` to delete the partition. Here's what it looked like when I did that:

```
Command (m for help): p
...
  Device Boot      Start         End      Blocks   Id  System
/dev/sdc1                2048     15667199     7832576    c  W95 FAT32 (LBA)
Command (m for help): d
Selected partition 1
```

7. To create a new partition, type the letter `n`. You are prompted for the type of partition.
8. Choose an extended (`e`) or primary partition (`p`). Type the letter `p` to choose primary.

9. Type in the partition number. If you are creating the first partition (or for only one partition), type the number **1**. You are prompted for the first sector to start the partition.
10. Select the first available sector number (you can just press enter to choose it). You are prompted for the last sector.
11. Enter the size of the partition. Because you are just creating one partition to consume the whole disk, choose the last available sector. To do that you can just press Enter to accept the default.
12. Double-check that the drive is partitioned the way you want by pressing **p**. (Your output will differ, depending on the size of your drive.)

```
Command (m for help): p
```

```
...
   Device Boot      Start         End      Blocks   Id  System
/dev/sdb1                2048     15667199     7832576    83  Linux
```

13. To make changes to the partition table permanent, type **w**. This will write the changes, try to sync those changes with the Linux kernel, and quit `fdisk`. If you see a message like the following, don't worry; you can fix that in the next step:

```
WARNING: Re-reading the partition table failed with error 16:
Device or resource busy.
```

14. If `fdisk` cannot sync the partition table on the disk with the kernel, the most likely reason is that a partition from the disk is still mounted. Unmount the partition, and then try running the following command to sync the disk partition table with the kernel:

```
# partprobe /dev/sdc
```

If `partprobe` does not work, rebooting the computer will make sure the disk and kernel are in sync.

15. Although the partitioning is done, the new partition is not yet ready to use. For that, you have to create a filesystem on the new partition. To create a filesystem on the new disk partition, use the `mkfs` command. By default, this command creates an `ext2` filesystem, which is usable by Linux. However, in most cases you will want to use a journaling filesystem (such as `ext3` or `ext4`). To create an `ext4` filesystem on the first partition of the third hard disk, type the following:

```
# mkfs -t ext4 /dev/sdc1
```

Tip

You can use other commands, or options to this command, to create other filesystem types. For example, use `mkfs.vfat` to create a VFAT filesystem, `mkfs.msdos` for DOS, or `mkfs.reiserfs` for the Reiser filesystem type. You may want a VFAT filesystem if you want to share files among Linux, Windows, and Mac systems.

16. To be able to use the new filesystem, you need to create a mount point and mount it to the partition. Here is an example of how to do that. You then check to make sure that the mount succeeded.

```
# mkdir /mnt/test
# mount /dev/sdc1 /mnt/test
# df -h /mnt/test
Filesystem          Size  Used Avail Use% Mounted on
/dev/sdc1           7.4G   17M  7.0G   1% /mnt/test
# mount | grep sdc1
/dev/sdc1 on /mnt/test type ext4 (rw)
```

The `df` command shows that `/dev/sdc1` is mounted on `/mnt/test` and that it offers about 7.4GB of disk space. The `mount` command shows all mounted filesystems, but here I used `grep` to show that `sdc1` is mounted and is an `ext4` filesystem type.

Any files or directories you create later in the `/mnt/test` directory and any of its subdirectories will be stored on the `/dev/sdc1` device.

17. When you are done using the drive, you can unmount it with the `umount` command, after which you can safely remove the drive (see the description of the `umount` command later if this command fails):

```
# umount /dev/sdc1
```

18. You don't usually set up a USB flash drive to mount automatically every time the system boots because it mounts automatically when you plug it in. But if you decide you want to do that, edit `/etc/fstab` and add a line describing what and where to mount. Here is an example of a line you might add:

```
/dev/sdc1  /mnt/test      ext4  defaults  0 1
```

In this example, the partition (`/dev/sdc1`) is mounted on the `/mnt/test` directory as an `ext4` filesystem. The `defaults` keyword causes the partition to be mounted at boot time. The number 0 tells the system not to back up files from this filesystem with the `dump` command (`dump` is rarely used any more, but the field is here). The 1 in the last column tells the system to check the partition for errors after a certain number of mounts.

At this point, you have a working, permanently mounted disk partition. The next section describes how to partition a disk that has multiple partitions.

Creating a multiple-partition disk

Now that you understand the basic process of partitioning a disk, adding a filesystem, and making that filesystem available (temporarily and permanently), it is time to try a more complex example. Taking that same 8GB USB flash drive, I ran the procedure described later in this section to create multiple partitions on one disk.

In this procedure, I create a partition of 500MB (`sdc1` and `sdc2`), 300MB (`sdc3`), 350MB (`sdc5`), and 400MB (`sdc6`). The `sdc4` device is an extended partition, which consumes all remaining disk space. Space from the `sdc5` and `sdc6` partitions is taken from the extended partition.

As before, insert the USB flash drive and determine the device name (in my case, `/dev/sdc`). Also, be sure to unmount any partitions that mount automatically when you insert the USB flash drive.

Tip

When you indicate the size of each partition, type the plus sign and the number of megabytes or gigabytes you want to assign to the partition. For example, `+1024M` to create a 1024 megabyte partition or `+10G` for a 10 gigabyte partition. Be sure to remember the plus sign (+) and the M or G! If you forget the M or G, `fdisk` will think you mean sectors and you will get unexpected results.

1. To start, open the `/dev/sdc` device with `fdisk`, delete the first (only) partition, and then add six new partitions.

```
# fdisk -cu /dev/sdc
Command (m for help): d
Selected partition 1
Command (m for help): n
Command action
   e   extended
   p   primary partition (1-4)
p
Partition number (1-4): 1
First sector (2048-15667199, default 2048):
<Enter>
Using default value 2048
Last sector, +sectors or +size{K,M,G} (2048-15667199, default 15667199): +500M
Command (m for help): n
Command action
   e   extended
   p   primary partition (1-4)
p
Partition number (1-4): 2
First sector (1026048-15667199, default 1026048):
<Enter>
Using default value 1026048
Last sector, +sectors or +size
{K,M,G} (default 15667199): +500M
Command (m for help): n
Command action
   e   extended
```

```
    p   primary partition (1-4)
p
Partition number (1-4): 3
First sector (2050048-15667199, default 2050048):
<Enter>
Using default value 2050048
Last sector, +sectors or +size {K,M,G} (...default 15667199): +300M
Command (m for help): n
Command action
    e   extended
    p   primary partition (1-4)
e
Selected partition 4
First sector (2664448-15667199, default 2664448):
<Enter>
Using default value 2664448
Last sector, +sectors or + size{K,M,G} (... default 15667199):
<Enter>
Using default value 15667199
Command (m for help): n
First sector (2666496-15667199, default 2666496):
<Enter>
Using default value 2666496
Last sector, +sectors or +size{K,M,G} (...default 15667199): +350M
Command (m for help): n
First sector (...default 3385344):
<Enter>
Using default value 3385344
Last sector, +sectors or +size {K,M,G} (...default 15667199): +400M
```

2. Check the partitioning before saving by typing **p**. Notice that there are five usable partitions (`sdcl`, `sdcl2`, `sdcl3`, `sdcl5`, and `sdcl6`) and that the sectors between the Start and End for `sdcl4` are being consumed by `sdcl5` and `sdcl6`.

```
Command (m for help): p
...
  Device Boot      Start         End      Blocks   Id  System
/dev/sdcl          2048         1026047    512000   83  Linux
/dev/sdcl2        1026048         2050047    512000   83  Linux
/dev/sdcl3        2050048         2664447    307200   83  Linux
/dev/sdcl4        2664448         15667199    6501376    5  Extended
/dev/sdcl5        2666496         3383295    358400   83  Linux
/dev/sdcl6        3385344         4204543    409600   83  Linux
```

3. The default partition type is Linux. I decided I want to use some of the partitions for swap space (type `82`), FAT32 (type `x`), and Linux LVM (type `8e`). To do that, I type **t** and indicate which partition type to use. Type **L** to see a list of partition types.

```
Command (m for help): t
Partition number (1-6): 2
Hex code (type L to list codes): 82
```



```

Changed system type of partition 2 to 82 (Linux swap / Solaris)
Command (m for help): t
Partition number (1-6): 5
Hex code (type L to list codes): c
Changed system type of partition 5 to c (W95 FAT32 (LBA))
Command (m for help): t
Partition number (1-6): 6
Hex code (type L to list codes): 8e
Changed system type of partition 6 to 8e (Linux LVM)

```

4. I check that the partition table is the way I want it and then write the changes:

```

Command (m for help): p
...
  Device Boot      Start         End      Blocks   Id  System
/dev/sdc1          2048         1026047    512000    83  Linux
/dev/sdc2          1026048      2050047    512000    82  Linux swap / Solaris
/dev/sdc3          2050048      2664447    307200    83  Linux
/dev/sdc4          2664448      15667199   6501376    5  Extended
/dev/sdc5          2666496      3383295    358400    c   W95 FAT32 (LBA)
/dev/sdc6          3385344      4204543    409600    8e  Linux LVM
Command (m for help): w
The partition table has been altered!
Calling ioctl() to re-read partition table.
...

```

5. After the write is completed, check that the kernel knows about the changes to the partition table. To do that, search the `/proc/partitions` for `sdc`. If the new devices are not there, run the `partprobe /dev/sdc` command on the drive or reboot your computer.

```

# grep sdc /proc/partitions
 8          32      7833600 sdc
 8          33      512000 sdc1
 8          34      512000 sdc2
 8          35      307200 sdc3
 8          36           1 sdc4
 8          37      358400 sdc5
 8          38      409600 sdc6

```

6. While the partitions are now set for different types of content, other commands are needed to structure the partitions into filesystems or swap areas. Here's how to do that for the partitions just created:

- **sdc1**—To make this into a regular Linux `ext4` filesystem, type the following:

```
# mkfs -t ext4 /dev/sdc1
```

- **sdc2**—To format this as a swap area, type the following:

```
# mkswap /dev/sdc2
```

- **sdc3**—To make this into an `ext2` filesystem (the default) type the following:

```
# mkfs /dev/sdc3
```

- **sdc5**—To make this into a VFAT filesystem (the default) type the following:

```
# mkfs -t vfat /dev/sdc5
```

- **sdc6**—To make this into a LVM physical volume type the following:

```
# pvcreate /dev/sdc6
```

These partitions are now ready to be mounted, used as swap area, or added to an LVM volume group. See the next section, “Using Logical Volume Management Partitions,” to see how LVM physical volumes are used to ultimately create LVM logical volumes from volume groups. See the “Mounting Filesystems” section for descriptions of how to mount filesystems and enable swap areas.

Using Logical Volume Management Partitions

Basic disk partitioning in Linux has its shortcomings. What happens if you run out of disk space? A common solution is to copy data to a bigger disk, restart the system with the new disk, and hope that you don’t run out of space again any time soon. This process means downtime and inefficiency.

Logical Volume Manager (LVM) offers lots of flexibility and efficiency in dealing with constantly changing storage needs. With LVM, physical disk partitions are added to pools of space called volume groups. Logical volumes are assigned space from volume groups as needed. This gives you the ability to:

- Add more space to a logical volume from the volume group while the volume is still in use.
- Add more physical volumes to a volume group if the volume group begins to run out of space. The physical volumes can be from disks.
- Move data from one physical volume to another, so you can remove smaller disks and replace them with larger ones while the filesystems are still in use—again, without downtime.

With LVM it is also easier to shrink filesystems to reclaim disk space, although shrinking does require that you unmount the logical volume (but no reboot is needed). LVM also supports advanced features, such as mirroring and working in clusters.

Checking an existing LVM

Let’s start by looking at an existing LVM example on a Red Hat Enterprise Linux system. The following command displays the partitions on my first hard disk:

```
# fdisk -cull /dev/sda | grep /dev/sda
Disk /dev/sda: 160.0 GB, 160000000000 bytes
/dev/sda1 *      2048      1026047      512000      83      Linux
/dev/sda2 *      1026048    312498175    155736064    8e      Linux LVM
```

On this RHEL system, the 160GB hard drive is divided into one 500MB Linux partition (`sda1`) and a second (Linux LVM) partition that consumes the rest of the disk (`sda2`). Next, I use the `pvdisplay` command to see if that partition is being used in an LVM group:

```
# pvdisplay /dev/sda2
--- Physical volume ---
PV Name                /dev/sda2
VG Name                vg_abc
PV Size                148.52 GiB / not usable 2.00 MiB
Allocatable           yes (but full)
PE Size                4.00 MiB
Total PE               38021
Free PE                0
Allocated PE           38021
PV UUID                wlvuIv-UiI2-pNND-f39j-oH0X-9t0o-AOII7R
```

You can see that the LVM physical volume represented by `/dev/sda2` has 148.52GiB of space, all of which has been totally allocated to a volume group named `vg_abc`. The smallest unit of storage that can be used from this physical volume is 4.0MiB, which is referred to as a Physical Extent (PE).

NOTE

Notice that LVM tools show disk space in MiB and GiB. One MB is 1,000,000 bytes (10^6), while a MiB is 1,048,576 bytes (2^{20}). A MiB is a more accurate way to reflect how data are stored on a computer. But marketing people tend to use MB because it makes the hard disks, CDs, and DVDs they sell look like they have more capacity than they do. Keep in mind that most tools in Linux display storage data in MiB and GiB, although some can display MB and GB as well. Next, you want to see information about the volume group:

```
# vgdisplay vg_abc
--- Volume group ---
VG Name                vg_abc
System ID
Format                 lvm2
Metadata Areas         1
Metadata Sequence No   4
VG Access               read/write
VG Status               resizable
MAX LV                 0
Cur LV                 3
Open LV                 3
Max PV                 0
Cur PV                 1
Act PV                  1
VG Size                148.52 GiB
PE Size                4.00 MiB
```

```
Total PE          38021
Alloc PE / Size   38021 / 148.52 GiB
Free PE / Size    0 / 0
VG UUID           c2SGHM-KU9H-wbXM-sgca-EtBr-UXAq-UnnSTh
```

You can see that all of the 38,021 PEs have been allocated. Using `lvdisplay` as follows, you can see where they have been allocated (I have snipped some of the output):

```
# lvdisplay vg_abc
--- Logical volume ---
LV Name                /dev/vg_abc/lv_root
VG Name                vg_abc
LV UUID                33VeDc-jd01-hlCc-RMuB-tkcw-QvFi-cKcZqa
LV Write Access        read/write
LV Status              available
# open                 1
LV Size                50.00 GiB
Current LE             12800
Segments               1
Allocation             inherit
Read ahead sectors     auto
- currently set to    256
Block device           253:0
--- Logical volume ---
LV Name                /dev/vg_abc/lv_home
VG Name                vg_abc
...
LV Size                92.64 GiB
--- Logical volume ---
LV Name                /dev/vg_abc/lv_swap
VG Name                vg_abc
...
LV Size                5.88 GiB
```

There are three logical volumes drawing space from `vg_abc`. Each logical volume is associated with a device name that includes the volume group name and the logical volume name: `/dev/vg_abc/lv_root` (50GB), `/dev/vg_abc/lv_home` (92.64GB), and `/dev/vg_abc/lv_swap` (5.88GB). Other devices linked to these names are located in the `/dev/mapper` directory: `vg_abc-lv_home`, `vg_abc-lv_root`, and `vg_abc-lv_swap`. Either set of names can be used to refer to these logical volumes.

The root and home logical volumes are formatted as `ext4` filesystems, whereas the swap logical volume is formatted as swap space. Let's look in the `/etc/fstab` file to see how these logical volumes are used:

```
# grep vg_ /etc/fstab
/dev/mapper/vg_abc-lv_root /          ext4 defaults 1 1
/dev/mapper/vg_abc-lv_home /home    ext4 defaults 1 2
/dev/mapper/vg_abc-lv_swap swap     swap  defaults 0 0
```

Figure 12.1 illustrates how the different partitions, volume groups, and logical volumes relate to the complete Linux filesystem. The `sda1` device is formatted as a filesystem and mounted on the `/boot` directory. The `sda2` device provides space for the `vg_abc` volume group. Then logical volumes `lv-home` and `lv-root` are mounted on the `/home` and `/` directories, respectively.

FIGURE 12.1

LVM logical volumes can be mounted like regular partitions on a Linux filesystem.

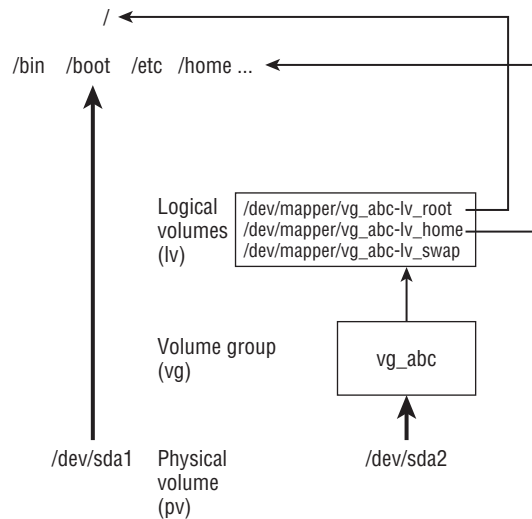

If you run out of space on any of the logical volumes, you can assign more space from the volume group. If the volume group is out of space, you can add another hard drive or network storage drive and add space from that drive to the volume group, so more is available.

Now that you know how LVM works, the next section shows you how to create LVM logical volumes from scratch.

Creating LVM logical volumes

LVM logical volumes are used from the top down, but they are created from the bottom up. As illustrated in Figure 12.1, first you create one or more physical volumes (pv), use the physical volumes to create volume groups (vg), and then create logical volumes from the volume groups (lv).

Commands for working with each LVM component begin with the letters `pv`, `vg`, and `lv`. For example, `pvdisplay` shows physical volumes, `vgdisplay` shows volume groups, and `lvdisplay` shows logical volumes.

The following procedure takes you through the steps of creating LVM volumes from scratch. To do this procedure, you could use the USB flash drive and partitions I described earlier in this chapter.

1. Obtain a disk with some spare space on it and create a disk partition on it of the LVM type (8e). Then use the `pvccreate` command to identify this partition as an LVM physical volume. The process of doing this is described in the section "Creating a multiple-partition disk" using the `/dev/sdc6` device in that example.
2. To add that physical volume to a new volume group, use the `vgcreate` command. The following command shows you how to create a volume group called `myvg0` using the `/dev/sdc6` device:

```
# vgcreate myvg0 /dev/sdc6
Volume group "myvg0" successfully created
```

3. To see the new volume group, type the following:

```
# vgdisplay myvg0
--- Volume group ---
VG Name                myvg0
...
VG Size                 396.00 MiB
PE Size                 4.00 MiB
Total PE                99
Alloc PE / Size        0 / 0
Free PE / Size         99 / 396.00 MiB
```

4. Of the 400MiB partition, 396MiB of space can be used in blocks of 4MiB. Here's how to create a logical volume from some of the space in that volume group and then check that the device for that logical volume exists:

```
# lvcreate -n music -L 100M myvg0
Logical volume "music" created
# ls /dev/mapper/myvg0*
/dev/mapper/myvg0-music
```

5. As you can see, the procedure created a device named `/dev/mapper/myvg0-music`. That device can now be used to put a filesystem on and mount, just as you did with regular partitions in the first part of this chapter. For example:

```
# mkfs -t ext4 /dev/mapper/myvg0-music
# mkdir /mnt/mymusic
# mount /dev/mapper/myvg0-music /mnt/mymusic
# df -h /mnt/mymusic
Filesystem                Size  Used Avail Use% Mounted on
/dev/mapper/myvg0-music  97M  5.6M  87M   7% /mnt/mymusic
```

6. As with regular partitions, logical volumes can be mounted permanently by adding an entry to the `/etc/fstab` file, such as:

```
/dev/mapper/myvg0-music /mnt/mymusic ext4 defaults 1 2
```

The next time you reboot, the logical volume is automatically mounted on `/mnt/mymusic`. (Be sure to unmount the logical volume and remove this line if you want to remove the USB flash drive from your computer.)

Growing LVM logical volumes

If you run out of space on a logical volume, you can add space to it without even unmounting it. To do that, you must have space available in the volume group, grow the logical volume, and grow the filesystem to fill it. Building on the procedure in the previous section, here's how to grow a logical volume:

1. Note how much space is currently on the logical volume, and then check that space is available in the logical volume's volume group:

```
# vgdisplay myvg0
...
VG Size          396.00 MiB
PE Size          4.00 MiB
Total PE         99
Alloc PE / Size 25 / 100.00 MiB
Free PE / Size  74 / 296.00 MiB
# df -h /mnt/mymusic/
Filesystem          Size  Used Avail Use% Mounted on
/dev/mapper/myvg0-music  97M  5.6M  87M   7% /mnt/mymusic
```

2. Expand the logical volume using the `lvextend` command:

```
# lvextend -L +100M /dev/mapper/myvg0-music
Extending logical volume music to 200.00 MiB
Logical volume music successfully resized
```

3. Resize the filesystem to fit the new logical volume size:

```
# resize2fs -p /dev/mapper/myvg0-music
```

4. Check to see that the filesystem is now resized to include the additional disk space.

```
# df -h /mnt/mymusic/
Filesystem          Size  Used Avail Use% Mounted on
/dev/mapper/myvg0-music 194M  5.6M 179M   3% /mnt/mymusic
```

You can see that the filesystem is now about 100MB larger.

Mounting Filesystems

Now that you have had a chance to play with disk partitioning and filesystems, I'm going to step back and talk about how filesystems are set up to connect permanently to your Linux system.

Most of the hard disk partitions created when you install Linux are mounted automatically for you when the system boots. When you install Fedora, Ubuntu, Red Hat Enterprise Linux, and other Linux systems, you have the option to let the installer automatically configure your hard disk or create partitions yourself and indicate the mount points for those partitions.

When you boot Linux, usually all the Linux partitions on your hard disk are listed in your `/etc/fstab` file and are mounted. For that reason, this section describes what you might expect to find in that file. It also describes how you can mount other partitions so that they become part of your Linux filesystem.

The `mount` command is used not only to mount devices, but also to mount other kinds of filesystems on your Linux system. For example, `mount` can be used to mount directories (folders) over the network from NFS or Samba servers. It can also be used to mount filesystems from a new hard drive or USB flash drive that is not configured to automount.

NOTE

With the addition of automatic mounting features and changes in how removable media are identified with the Linux 2.6 kernel (using features such as Udev and Hardware Abstraction Layer), you no longer need to manually mount removable media for many Linux desktop systems. Understanding how to manually mount and unmount filesystems on a Linux server, however, can be a very useful skill if you want to mount remote filesystems or temporarily mount partitions in particular locations.

Supported filesystems

To see filesystem types that are currently loaded in your kernel, type `cat /proc/filesystems`. The list that follows shows a sample of filesystem types that are supported in Linux, although they may not be in use at the moment or even available on the Linux distribution you are using.

- **adfs**—Acorn disk filesystem, which is the standard filesystem used on RiscOS operating systems.
- **befs**—Filesystem used by the BeOS operating system.
- **btrfs**—A copy-on-write filesystem that implements advanced filesystem features. It offers fault tolerance and easy administration.
- **cifs**—Common Internet Filesystem (CIFS), the virtual filesystem used to access servers that comply with the SNIA CIFS specification. CIFS is an attempt to refine and standardize the SMB protocol used by Samba and Windows file sharing.
- **ext4**—Successor to the popular ext3 filesystem. It includes many improvements over ext3, such as support for volumes up to 1 exbibyte and file sizes up to 16 tebibytes. (This has replaced ext3 as the default filesystem used in Fedora and RHEL.)
- **ext3**—Ext filesystems are the most common in most Linux systems. The ext3 filesystem, also called the third extended filesystem, includes journaling features that, compared to ext2, improve a filesystem's capability to recover from crashes.

- **ext2**—The default filesystem type for earlier Linux systems. Features are the same as ext3, except that ext2 doesn't include journaling features.
- **ext**—This is the first version of ext3. It is not used very often anymore.
- **iso9660**—Evolved from the High Sierra filesystem (the original standard for CD-ROMs). Extensions to the High Sierra standard (called Rock Ridge extensions) allow iso9660 filesystems to support long filenames and UNIX-style information (such as file permissions, ownership, and links). Data CD-ROMs typically use this filesystem type.
- **kafs**—AFS client filesystem. Used in distributed computing environments to share files with Linux, Windows, and Macintosh clients.
- **minix**—Minix filesystem type, used originally with the Minix version of UNIX. It supports filenames of up to only 30 characters.
- **msdos**—An MS-DOS filesystem. You can use this type to mount floppy disks that come from Microsoft operating systems.
- **vfat**—Microsoft extended FAT (VFAT) filesystem.
- **umsdos**—An MS-DOS filesystem with extensions to allow features that are similar to UNIX (including long filenames).
- **proc**—Not a real filesystem, but rather a filesystem interface to the Linux kernel. You probably won't do anything special to set up a proc filesystem. However, the `/proc` mount point should be a proc filesystem. Many utilities rely on `/proc` to gain access to Linux kernel information.
- **reiserfs**—ReiserFS journaled filesystem. ReiserFS was once a common default filesystem type for several Linux distributions. However, ext is by far the most common filesystem type used with Linux today.
- **swap**—Used for swap partitions. Swap areas are used to hold data temporarily when RAM is used up. Data is swapped to the swap area and then returned to RAM when it is needed again.
- **squashfs**—Compressed, read-only filesystem type. Squashfs is popular on live CDs, where there is limited space and a read-only medium (such as a CD or DVD).
- **nfs**—Network Filesystem (NFS) type of filesystem. NFS is used to mount filesystems on other Linux or UNIX computers.
- **hpfs**—Filesystem is used to do read-only mounts of an OS/2 HPFS filesystem.
- **ncpfs**—A filesystem used with Novell NetWare. NetWare filesystems can be mounted over a network.
- **ntfs**—Windows NT filesystem. Depending upon the distribution you have, it may be supported as a read-only filesystem (so that you can mount and copy files from it).
- **affs**—Filesystem used with Amiga computers.
- **ufs**—Filesystem popular on Sun Microsystems' operating systems (that is, Solaris and SunOS).

- **jfs**—A 64-bit journaling filesystem by IBM that is relatively lightweight for the many features it has.
- **xfs**—A high performance filesystem originally developed by Silicon Graphics that works extremely well with large files.
- **gfs2**—A shared disk filesystem that allows multiple machines to all use the same shared disk without going through a network filesystem layer such as CIFS, NFS, and so on.

To see the list of filesystems that come with the kernel you are using, type `ls /lib/modules/kernelversion/kernel/fs/`. The actual modules are stored in subdirectories of that directory. Mounting a filesystem of a supported type causes the filesystem module to be loaded, if it is not already loaded.

Type `man fs` to see descriptions of Linux filesystems.

Enabling swap areas

A swap area is an area of the disk that is made available to Linux if the system runs out of memory (RAM). If your RAM is full and you try to start another application without a swap area, that application will fail. With a swap area, Linux can temporarily swap out data from RAM to the swap area and then get it back when needed. You take a performance hit, but it is better than having processes fail. To actually use a swap partition that you have created, you need to turn it on. To do that temporarily, you can use the `swapon` command. For example:

```
# free -m
              total    used    free   shared  buffers   cached
Mem:           3629    1834    1795         0        226        701
-/+ buffers/cache:    905    2723
Swap:          4095    3995     100
# swapon /dev/sdc2
# free -m
              total    used    free   shared  buffers   cached
Mem:           3629    1834    1795         0        226        701
-/+ buffers/cache:    905    2723
Swap:          4595    4445     600
```

The `free` command shows the amount of swap before and after enabling the swap area with the `swapon` command. That amount of swap is available immediately and temporarily to your system. To make that swap area permanent, you need to add it to your `/etc/fstab` file. Here is an example:

```
/dev/sdc2 swap swap defaults 0 0
```

This entry indicates that the swap area on `/dev/sdc2` should be enabled at boot time. Because there is no mount point for swap area, the second field is just set to `swap`, as is the partition type.

Disabling swap area

If at any point you want to disable a swap area, you can do so using the `swapoff` command. You might do this, in particular, if the swap area is no longer needed and you want to reclaim the space being consumed by a swap file or remove a USB drive that is providing a swap partition.

First, make sure that no space is being used on the swap device (using the `free` command), then use `swapoff` to turn off the swap area so you can reuse the space. Here is an example:

```
# free -m
              total    used    free  shared  buffers   cached
Mem:           3629    2433    1195     0         99     580
-/+ buffers/cache:  1754    1874
Swap:          4095         0    4095
# swapoff /dev/sdc2
```

Using the `fstab` file to define mountable file systems

The hard disk partitions on your local computer and the remote filesystems you use every day are probably set up to automatically mount when you boot Linux. The `/etc/fstab` file contains definitions for each partition, along with options describing how the partition is mounted. Here's an example of an `/etc/fstab` file:

```
# /etc/fstab
/dev/mapper/vg_abc-lv_root          /          ext4  defaults  1 1
UUID=78bdae46-9389-438d-bfee-06dd934fae28 /boot ext4  defaults  1 2
/dev/mapper/vg_abc-lv_home         /home     ext4  defaults    1 2
/dev/mapper/vg_abc-lv_swap         swap      swap  defaults    0 0
# Mount entries added later.
/dev/sdb1                          /win      vfat  ro          1 2
192.168.0.27:/nfsstuff              /remote   nfs   users,_netdev 0 0
//192.168.0.28/myshare              /share    cifs  guest,_netdev 0 0
# special Linux filesystems
tmpfs                              /dev/shm tmpfs  defaults    0 0
devpts                              /dev/pts devpts gid=5,mode=620 0 0
sysfs                               /sys      sysfs  defaults    0 0
proc                                /proc     proc   defaults    0 0
```

The `/etc/fstab` file just shown is from a default Red Hat Enterprise Linux 6 server install, with a few lines added.

For now, you can ignore the `tmpfs`, `devpts`, `sysfs`, and `proc` entries. Those are special devices associated with shared memory, terminal windows, device information, and kernel parameters, respectively.

In general, the first column of `/etc/fstab` shows the device or share (what is mounted), while the second column shows the mount point (where it is mounted). That is followed

by the type of filesystem, any mount options (or defaults), and two numbers (used to tell commands such as `dump` and `fsck` what to do with the filesystem).

The first three entries represent the disk partitions assigned to the root of the filesystem (`/`), the `/boot` directory, and the `/home` directory. All three are `ext4` filesystems. The fourth line is a swap device (used to store data when RAM overflows). Notice that the device names for `/`, `/home`, and `swap` all start with `/dev/mapper`. That's because they are LVM logical volumes that are assigned space from a pool of space called an LVM group (more on LVM in the "Using Logical Volume Management Partitions" section later in this chapter).

The `/boot` partition is on its own physical partition, `/dev/sda1`. Instead of using `/dev/sda1`, however, a unique identifier (UUID) identifies the device. Why use a UUID instead of `/dev/sda1` to identify the device? Say that that you plugged another disk into your computer and booted up. It probably won't happen, but it is possible that the new disk might be identified as `/dev/sda`, causing the system to look for the contents of `/boot` on the first partition of that disk.

To see all the UUIDs assigned to storage devices on your system, type the `blkid` command, as follows:

```
# blkid
/dev/sda1:
    UUID="78bdae46-9389-438d-bfee-06dd934fae28" TYPE="ext4"
/dev/sda2:
    UUID="wlvuIv-UiI2-pNND-f39j-oH0X-9too-AOII7R" TYPE="LVM2_member"
/dev/mapper/vg_abc-lv_root:
    UUID="3e6f49a6-8fec-45e1-90a9-38431284b689" TYPE="ext4"
/dev/mapper/vg_abc-lv_swap:
    UUID="77662950-2cc2-4bd9-a860-34669535619d" TYPE="swap"
/dev/mapper/vg_abc-lv_home:
    UUID="7ffbcbff3-36b9-4cbb-871d-091efb179790" TYPE="ext4"
/dev/sdb1:
    SEC_TYPE="msdos" UUID="75E0-96AA" TYPE="vfat"
```

Any of the device names can be replaced by the UUID designation in the left column of an `/etc/fstab` entry.

I added the next three entries in `/etc/fstab` to illustrate some different kinds of entries. I connected a hard drive from an old Microsoft Windows system, and I had it mounted on the `/win` directory. I added the `ro` option so it would mount read-only.

The next two entries represent remote filesystems. On the `/remote` directory, the `/nfsstuff` directory is mounted read/write (`rw`) from the host at address `192.168.0.27` as an NFS share. On the `/share` directory, the Windows share named `myshare` is mounted from the host at `192.168.0.28`. In both cases, I added the `_netdev` option, which tells Linux to wait for the network to come up before trying to mount the shares. (For more information on mounting CIFS and NFS shares, refer to Chapters 19, "Configure a Windows File Sharing (Samba) Server," and 20, "Configuring an NFS File Server," respectively.)

Coming from Windows

The “Using the `fstab` file to define mountable file systems” section shows mounting a hard disk partition from an old VFAT filesystem being used in Windows. Most Windows systems today use the NTFS filesystem. Support for this system, however, is not delivered with every Linux system. NTFS is available from Fedora in the `ntfs-3g` package. Other NTFS support is available from the Linux-NTFS project (<http://www.linux-ntfs.org/>).

To help you understand the contents of the `/etc/fstab` file, here is what is in each field of that file:

- **Field 1**—The name of the device representing the filesystem. This field can include the `LABEL` or `UUID` option, with which you can indicate a volume label or universally unique identifier (UUID) instead of a device name. The advantage to this approach is that because the partition is identified by volume name, you can move a volume to a different device name and not have to change the `fstab` file. (See the description of the `mkfs` command later in the “Using the `mkfs` Command to Create a Filesystem” section of this chapter for information on creating and using labels.)
- **Field 2**—The mount point in the filesystem. The filesystem contains all data from the mount point down the directory tree structure unless another filesystem is mounted at some point beneath it.
- **Field 3**—The filesystem type. Valid filesystem types are described in the “Supported filesystems” section earlier in this chapter (although you can only use filesystem types for which drivers are included for your kernel).
- **Field 4**—Use `defaults` or a comma-separated list of options (no spaces) you want to use when the entry is mounted. See the `mount` command manual page (under the `-o` option) for information on other supported options.

Tip

Typically, only the root user is allowed to mount a filesystem using the `mount` command. However, to allow any user to mount a filesystem (such as a filesystem on a CD), you could add the `user` option to Field 4 of `/etc/fstab`.

- **Field 5**—The number in this field indicates whether the filesystem needs to be dumped (that is, have its data backed up). A 1 means that the filesystem needs to be dumped, and a 0 means that it doesn't. (This field is no longer particularly useful because most Linux administrators use more sophisticated backup options than the `dump` command. Most often, a 0 is used.)
- **Field 6**—The number in this field indicates whether the indicated filesystem should be checked with `fsck` when the time comes for it to be checked: 1 means it needs to be checked first, 2 means to check after all those indicated by 1 have already been checked, and 0 means don't check it.

If you want to find out more about mount options as well as other features of the `/etc/fstab` file, there are several man pages you can refer to, including `man 5 nfs` and `man 8 mount`.

Using the mount command to mount file systems

Linux systems automatically run `mount -a` (mount all filesystems) each time you boot. For that reason, you generally use the `mount` command only for special situations. In particular, the average user or administrator uses `mount` in two ways:

- To display the disks, partitions, and remote filesystems currently mounted
- To temporarily mount a filesystem

Any user can type `mount` (with no options) to see what filesystems are currently mounted on the local Linux system. The following is an example of the `mount` command. It shows a single hard disk partition (`/dev/sda1`) containing the root (`/`) filesystem, and `proc` and `devpts` filesystem types mounted on `/proc` and `/dev`, respectively.

```
$ mount
/dev/sda3 on / type ext4 (rw)
/dev/sda2 on /boot type ext4 (rw)
/dev/sda1 on /mnt/win type vfat (rw)
/dev/proc on /proc type proc (rw)
/dev/sys on /sys type sysfs (rw)
/dev/devpts on /dev/pts type devpts (rw,gid=5,mode=620)
/dev/shm on /dev/shm type tmpfs (rw)
none on /proc/sys/fs/binfmt_misc type binfmt_misc (rw)
/dev/cdrom on /media/MyOwnDVD type iso9660 (ro,nosuid,nodev)
```

Traditionally, the most common devices to mount by hand are removable media, such as DVDs or CDs. However, depending on the type of desktop you are using, CDs and DVDs may be mounted for you automatically when you insert them. (In some cases, applications are launched as well when media is inserted. For example, a CD music player or photo editor may be launched when your inserted medium has music or digital images on it.)

Occasionally, however, you may find it useful to mount a filesystem manually. For example, you want to look at the contents of an old hard disk, so you install it as a second disk on your computer. If the partitions on the disk did not automount, you could mount partitions from that disk manually. For example, to mount read-only a disk partition `sdb1` that has an older `ext3` filesystem, you could type this:

```
# mkdir /mnt/temp
# mount -t ext3 -o ro /dev/sdb1 /mnt/temp
```

Another reason to use the `mount` command is to remount a partition to change its mount options. Say that you want to remount `/dev/sdb1` as read/write, but you do not want to unmount it (maybe someone is using it). You could use the `remount` option as follows:

```
# mount -t ext3 -o remount,rw /dev/sdb1
```

Mounting a disk image in loopback

Another valuable way to use the `mount` command has to do with disk images. If you download a CD or floppy disk image from the Internet and you want to see what it contains, you can do so without burning it to CD or floppy. With the image on your hard disk, create a mount point and use the `-o loop` option to mount it locally. Here's an example:

```
# mkdir /mnt/mycdimage
# mount -o loop whatever-i686-disc1.iso /mnt/mycdimage
```

In this example, the `/mnt/mycdimage` directory is created, and then the disk image file (`whatever-i686-disc1.iso`) residing in the current directory is mounted on it. You can now `cd` to that directory, view the contents of it, and copy or use any of its contents. This is useful for downloaded CD images from which you want to install software without having to burn the image to CD. You could also share that mount point over NFS, so you could install the software from another computer. When you are done, just type `umount /mnt/mycdimage` to unmount it.

Other options to `mount` are available only for specific filesystem types. See the `mount` manual page for those and other useful options.

Using the `umount` command

When you are done using a temporary filesystem, or you want to unmount a permanent filesystem temporarily, use the `umount` command. This command detaches the filesystem from its mount point in your Linux filesystem. To use `umount`, you can give it either a directory name or a device name. For example:

```
# umount /mnt/test
```

This unmounts the device from the mount point `/mnt/test`. You can also unmount using the form

```
# umount /dev/sdb1
```

In general, it's better to use the directory name (`/mnt/test`) because the `umount` command will fail if the device is mounted in more than one location. (Device names all begin with `/dev`.)

If you get the message `device is busy`, the `umount` request has failed because either an application has a file open on the device or you have a shell open with a directory on the device as a current directory. Stop the processes or change to a directory outside the device you are trying to unmount for the `umount` request to succeed.

An alternative for unmounting a busy device is the `-l` option. With `umount -l` (a lazy unmount), the unmount happens as soon as the device is no longer busy. To unmount a remote NFS filesystem that's no longer available (for example, the server went down), you can use the `umount -f` option to forcibly unmount the NFS filesystem.

TIP

A really useful tool for discovering what's holding open a device you want to unmount is the `lsof` command. Type `lsof` with the name of the partition you want to unmount (such as `lsof /mnt/test`). The output shows you what commands are holding files open on that partition. The `fuser-v /mnt test` command can be used in the same way.

Using the `mkfs` Command to Create a Filesystem

You can create a filesystem for any supported filesystem type on a disk or partition that you choose. You do so with the `mkfs` command. Although this is most useful for creating filesystems on hard-disk partitions, you can create filesystems on USB flash drives, floppy disks, or rewritable CDs as well.

Before you create a new filesystem, make sure of the following:

- You have partitioned the disk as you want (using the `fdisk` command).
- You get the device name correct, or you may end up overwriting your hard disk by mistake. For example, the first partition on the second SCSI or USB flash drive on your system is `/dev/sdb1` and the third disk is `/dev/sdc1`.
- To unmount the partition if it's mounted before creating the filesystem.

The following is an example of using `mkfs` to create a filesystem on the first (and only) partition on a 2GB USB flash drive located as the third SCSI disk (`/dev/sdc1`):

```
# mkfs -t ext3 /dev/sdc1
mke2fs 1.40.8 (13-Mar-2008)
Warning: 256-byte inodes not usable on older systems
Filesystem label=
OS type: Linux
Block size=4096 (log=2)
Fragment size=4096 (log=2)
122160 inodes, 487699 blocks
24384 blocks (5.00%) reserved for the super user
First data block=0
Maximum filesystem blocks=503316480
15 block groups
32768 blocks per group, 32768 fragments per group
8144 inodes per group
Superblock backups stored on blocks:
    32768, 98304, 163840, 229376, 294912
Writing inode tables: done
Creating journal (8192 blocks): done
Writing superblocks and filesystem accounting information: done
This filesystem will be automatically checked every 39 mounts or
180 days, whichever comes first. Use tune2fs -c or -i to override.
```

You can see the statistics that are output with the formatting done by the `mkfs` command. The number of inodes and blocks created are output, as are the number of blocks per group and fragments per group. An inode, which holds metadata such as ownership and timestamps for each file, will be consumed for every file and directory in the filesystem. So the number of inodes shown here limits the total number of files you can create in that filesystem.

You can now mount this filesystem (`mkdir /mnt/myusb ; mount /dev/sdc1 /mnt/myusb`), change to `/mnt/usb` as your current directory (`cd /mnt/myusb`), and create files on it as you please.

Summary

Managing filesystems is a critical part of administering a Linux system. Using commands such as `fdisk`, you can view and change disk partitions. Filesystems can be added to partitions using the `mkfs` command. Once created, filesystems can be mounted and unmounted using the `mount` and `umount` commands, respectively.

Logical Volume Management (LVM) offers a more powerful and flexible way of managing disk partitions. With LVM, you create pools of storage, called volumes, that can allow you to grow and shrink logical volumes, as well as extend the size of your volume groups by adding more physical volumes.

With most of the basics needed to become a system administrator covered at this point in the book, Chapter 13 introduces concepts for extending those skills to manage network servers. Topics in that chapter include information on how to install, manage, and secure servers.

Exercises

Use these exercises to test your knowledge of creating disk partitions, logical volume management, and working with filesystems. You will need a USB flash drive that is at least 1GB that you can erase for these exercises.

These tasks assume you are running a Fedora or Red Hat Enterprise Linux system (although some tasks will work on other Linux systems as well). If you are stuck, solutions to the tasks are shown in Appendix B (although in Linux, there are often multiple ways to complete a task).

1. Run a command as root to watch the `/var/log/messages` file and insert your USB flash drive. Determine the device name of the USB flash drive.
2. Run a command to list the partition table for the USB flash drive.

3. Delete all the partitions on your USB flash drive, save the changes, and make sure that the changes were made both on the disk's partition table and in the Linux kernel.
4. Add three partitions to the USB flash drive: 100MB Linux partition, 200MB swap partition, and 500MB LVM partition. Save the changes.
5. Put an `ext3` filesystem on the Linux partition.
6. Create a mount point called `/mnt/mypart` and mount the Linux partition on it.
7. Enable the swap partition and turn it on so that there is additional swap space immediately available.
8. Create a volume group called `abc` from the LVM partition, create a 200MB logical volume from that group called `data`, add a VFAT partition, and then temporarily mount the logical volume on a new directory named `/mnt/test`. Check that it was successfully mounted.
9. Grow the logical volume from 200MB to 300MB.
10. Do what you need to do to safely remove the USB flash drive from the computer: unmount the Linux partition, turn off the swap partition, unmount the logical volume, and delete the volume group from the USB flash drive.



Part IV

Becoming a Linux Server Administrator

IN THIS PART

Chapter 13

Understanding Server Administration

Chapter 14

Administering Networking

Chapter 15

Starting and Stopping Services

Chapter 16

Configuring a Print Server

Chapter 17

Configuring a Web Server

Chapter 18

Configuring an FTP Server

Chapter 19

Configuring a Windows File Sharing (Samba) Server

Chapter 20

Configuring an NFS File Server

Chapter 21

Troubleshooting Linux

Understanding Server Administration

IN THIS CHAPTER

Administering Linux servers

Communicating with servers over networks

Setting up logging locally and remotely

Monitoring server systems

Although some system administration tasks are needed even on a desktop system (installing software, setting up printers, and so on) many new tasks appear when you set up a Linux system to act as a server. That's especially true if the server you configure is made public to anyone on the Internet, where you can be overloaded with requests from good guys, while needing to be constantly on guard against attacks from bad guys.

Dozens of different kinds of servers are available for Linux systems. Most servers serve up data to remote clients, but others serve the local system (such as those that gather logging messages or kick off maintenance tasks at set times using the `cron` facility). Many servers are represented by processes that run continuously in the background and respond to requests that come to them. These processes are referred to as *daemon* processes.

As the name implies, servers exist to serve. The data they serve can include web pages, files, database information, e-mail, and lots of other types of content. As a server administrator, some of the additional challenges to your system administration skills include the following:

- **Remote access**—To use a desktop system, you typically sit at its console. Server systems, by contrast, tend to be housed in racks in climate-controlled environments under lock and key. More often than not, once the physical computers are in place, most administration of those machines is done using remote access tools. Often, no graphical interface is available, so you must rely on command-line tools to do such things as remote login, remote copying, and remote execution. The most common of these tools are built on the Secure Shell (SSH) facility.

- **Diligent security**—To be useful, a server needs to be able to accept requests for content from remote users and systems. Unlike desktop systems, which can simply close down all network ports that allow incoming requests for access, a server must make itself vulnerable by allowing some access to its ports. That's why it is important as a server administrator to open ports to services that are needed and lock down ports that are not needed. You can secure services using tools such as `iptables` (firewall), TCP wrappers (to allow and deny service access), and Security Enhanced Linux (to limit the resources a service can access from the local system).
- **Continuous monitoring**—Although you typically turn off your laptop or desktop system when you are not using it, servers usually stay on 24x7, 365 days per year. Because you don't want to sit next to each server and continuously monitor it personally, you can configure tools to monitor each server, gather log messages, and even forward suspicious messages to an e-mail account of your choice. You can enable system activity reporters to gather data around the clock on CPU usage, memory usage, network activity, and disk access.

In this chapter, I lay out some of the basic tools and techniques you need to know to administer remote Linux servers. You learn to use SSH tools to access your server securely, transfer data back and forth, and even launch remote desktops or graphical applications and have them appear on your local system. You learn to use remote logging and system activity reports to continuously monitor system activities.

Starting with Server Administration

Whether you are installing a file server, web server, or any of the other server facilities available with Linux systems, many of the steps required for getting the server up and running are the same. Where server setup diverges is in the areas of configuration and tuning. In later chapters, I describe specific servers and how they differ. In each of the server-related chapters that follow this chapter, you'll go through the same basic steps for getting that server started and available to be used by your clients:

Step 1: Install the server

Although most server software does not come pre-installed on the typical Linux system, any general purpose Linux system will offer the software packages needed to supply every major type of server available.

Sometimes multiple software packages associated with a particular type of server are gathered together in Package Groups (sometimes called Package Collections). Other times, you just need to install the server packages you want individually. Here are some server package categories in Fedora and some of the packages available in each category:

- **System Logging Server**—The `rsyslog` service allows the local system to gather log messages delivered from a variety of components on the system. It can also

act as a remote logging server, gathering logging messages sent from other logging servers. (The `rsyslog` service is described later in this chapter.)

- **Print Server**—The Common UNIX Printing Service (`cups` package) is used most often to provide print server features on Linux systems. Packages that provide graphical administration of CUPS (`system-config-printer`) and printer drivers (`foomatic`, `hpijs`, and others) are also available when you install CUPS. (See Chapter 16, “Configuring a Print Server.”)
- **Web Server**—The Apache (`httpd` package) web server is the software that is used most often to serve web pages (HTTP content). Related packages include modules to help serve particular types of content (Perl, Python, PHP, and SSL connections). Likewise, there are packages of related documentation (`httpd-manual`), tools for monitoring web data (`webalizer`), and tools for providing web proxy services (`squid`). (See Chapter 17, “Configuring a Web Server.”)
- **FTP Server**—The Very Secure FTP daemon (`vsftpd` package) is the default FTP server used in Fedora and RHEL. Other FTP server packages include `proftpd` and `pure-ftpd`. (See Chapter 18, “Configuring an FTP Server.”)
- **Windows File Server**—Samba (`samba` package) allows a Linux system to act as a Windows file and print server. (See Chapter 19, “Configuring a Windows File Sharing (Samba) Server.”)
- **NFS**—Network File System (NFS) is the standard Linux and UNIX feature for providing shared directories to other systems over a network. The `nfs-utils` package provides NFS services and related commands. (See Chapter 20, “Configuring an NFS File Server.”)
- **Mail Server**—These types of packages enable you to configure e-mail servers, sometimes referred to as a Mail Transport Agent (MTA) server. You have several choices of e-mail servers, including `sendmail` (default in Fedora), `postfix` (default in RHEL), and `exim`. Related packages, such as `dovecot`, allow the mail server to deliver e-mail to clients.
- **Directory Server**—Packages in this category provide remote and local authentication services. These include Kerberos (`krb5-server`), LDAP (`openldap-servers`), and NIS (`ypserv`).
- **DNS Server**—The Berkeley Internet Name Domain service (`bind`) provides the software needed to configure a server to resolve host names into IP addresses.
- **Network Time Protocol Server**—The `ntpd` package provides a service you can enable to sync up your system clock with clocks from public or private NTP servers.
- **SQL Server**—The PostgreSQL (`postgresql` and `postgresql-server` packages) service is an object-relational database management system. Related packages provide PostgreSQL documentation and related tools. The MySQL (`mysql` and `mysql-server` packages) service is another popular open source SQL database server.

Step 2: Configure the server

Most server software packages are installed with a default configuration that leans more toward security than immediate full use. Here are some things to think about when you set out to configure a server.

Using configuration files

Most Linux servers are configured using plain text files in the `/etc` directory (or subdirectories). Often there is a primary configuration file; sometimes there is a related configuration directory in which files ending in `.conf` can be pulled into the main configuration file.

The `httpd` package (Apache web server) is an example of a server package that has a primary configuration file and a directory where other configuration files can be dropped in and be included with the service. The main configuration file in Fedora and RHEL is `/etc/httpd/conf/httpd.conf`. The configuration directory is `/etc/httpd/conf.d`.

After installing `httpd` and related packages, you will see files in the `/etc/httpd/conf.d` directory that were placed there by different packages: `mod_ssl`, `mod_perl`, and so on. This is a way that add-on packages to a service can have their configuration information enabled in the `httpd` server, without the package trying to run a script to edit the main `httpd.conf` file.

The one downside to plain-text configuration files is that you don't get the kind of immediate error checking you get when you use graphical administration tools. You either have to run a test command (if the service includes one) or actually try to start the service to see if there is any problem with your configuration file.

TIP

Instead of using `vi` to edit configuration files, use `vim` instead. Using the `vim` command can help you catch configuration file errors as you are editing.

The `vim` command knows about the formats of many configuration files (`passwd`, `httpd.conf`, `fstab`, and others). If you make a mistake and type an invalid term or option in one of those files, or break the format somehow, the color of the text will change. For example, in `/etc/fstab`, if you changed the option `defaults` to `default`, the word's color would change from green to black.

Checking the default configuration

Most server software packages in Fedora and RHEL are installed with minimal configuration and lean more toward being secure than totally useful out of the box. Some Linux distributions ask you, while installing a software package, such things as the directory you want to install it in or the user account you want to manage it.

Because RPM packages are designed to be installed unattended, the person installing the package has no choice on how it is installed. The files are installed in set locations, specific user accounts are enabled to manage it, and when you start the service, it might

well offer limited accessibility. You are expected to configure the software after the package is installed to make the server fully functional.

Two examples of servers that are installed with limited functionality are mail servers (`sendmail` or `postfix` packages) and DNS servers (`bind` package). Both of these servers are installed with default configurations and start up on reboot. However, both also only listen for requests on your `localhost`. So, until you configure those servers, people who are not logged in to your local server cannot send mail to that server or use your computer as a public DNS server.

Step 3: Start the server

Most services you install in Linux are configured to start up when the system boots, then run continuously, listening for requests for its service, until the system is shut down. There are two major facilities for managing services: `systemd` (used now by Ubuntu and Fedora) and System V `init` scripts (used by Red Hat Enterprise Linux at least through RHEL 6.x).

Regardless of which facility is used on your Linux system, it is your job to do such things as set whether or not you want the service to come up when the system boots and to start, stop, and reload the service as needed (possibly to load new configuration files or temporarily stop access to the service). Commands for doing these tasks are described in Chapter 15, “Starting and Stopping Services”.

Most, but not all, services are implemented as daemon processes. Here are a few things you should know about those processes:

- **User and group permissions**—Daemon processes often run as users and groups other than root. For example, `httpd` runs as `apache` and `ntpd` runs as the `ntp` user. The reason for this is that if someone cracks these daemons, they would not have permissions to access files beyond what that service can access.
- **Daemon configuration files**—Often, a service will have a configuration file for the daemon stored in the `/etc/sysconfig` directory. This is different than the service configuration file in that its job is often just to pass arguments to the server process itself, rather than configure the service. For example, options you set in the `/etc/sysconfig/rsyslogd` file are passed to the `rsyslogd` daemon when it starts up. So you can tell the daemon, for example, to output additional debugging information or accept remote logging messages. See the man page for the service (for example, `man rsyslogd`) to see what options are supported.
- **Port numbers**—Packets of data go to and from your system over network interfaces through ports for each supported protocol (UDP, TCP, ICMP, and so on). Most standard services have specific port numbers the daemons listen to and that clients connect to. Unless you are trying to hide the location of a service, you typically don't change the ports that a daemon process listens on. When you go to secure a service, you must make sure the port to the service is open on the firewall (see Chapter 25, “Securing Linux on a Network,” for information on `iptables`

firewalls). Also, if you do change a port the service is listening on, and SELinux is in enforcing mode, SELinux may prevent the daemon from listening on that port (see Chapter 24, “Enhancing Linux Security with SELinux,” for more information on SELinux).

NOTE

One reason for changing port numbers on a service is “security by obscurity.” For example, the `sshd` service is a well-known target for people trying to break into a system by guessing logins and passwords on TCP port 22.

I have heard of people changing their Internet-facing `sshd` service to listen on some other port number (perhaps some unused, very high port number). Then they tell their friends or colleagues to log into their machine from `ssh` by pointing to this other port. The idea is that port scanners looking to break into a system might be less likely to scan the normally unused port.

Not all services run continuously as daemon processes. Some services run on demand using the `xinetd` super server. Other services just run once on start-up and exit. Still others will run only a set number of times, being launched when the `crond` daemon sees that the service was configured to run at the particular time.

Of the services just mentioned, the on-demand services are the primary way of running always available (if not always running) services. On-demand services don’t run continuously listening for requests. Instead, their services are registered with the `xinetd` daemon. When requests come to the `xinetd` daemon for a service, at that time, the `xinetd` launches the requested service and hands the request off to that service.

The advantage of the `xinetd` daemon is that you can have fewer daemon processes running and consuming memory and process slots. The `xinetd` super server (originally called `inetd` when it was created in the early days of UNIX) came about in a time when memory was very expensive, so freeing up space by only launching rarely used services on demand made sense. Because the amount of memory consumed by a daemon process is not that big a deal anymore, you may notice that most `xinetd` services are older services (such as `telnet` and `tftp`).

For more information on starting services as regular services or on-demand (`xinetd`) services, refer to Chapter 15, “Starting and Stopping Services”).

Step 4: Secure the server

Opening your system to allow remote users to access it over the network is not a decision you should take lightly. There are crackers all over the world running programs to scan for vulnerable servers they can take over for their data or their processing power. Luckily, there are measures you can put in place on Linux systems to protect your servers and services from attacks and abuse.

Some common security techniques are described in the following sections. These and other topics are covered in more depth in Part V, “Learning Linux Security Techniques.”

Password protection

Good passwords and password policies are the first line of defense in protecting a Linux system. If someone can log in to your server via `ssh` as the root user with a password of `foobar`, expect to be cracked. A good technique is to disallow direct login by root and require every user to log in as a regular user and then use `su` or `sudo` to become root.

You can also use the Pluggable Authentication Module (PAM) facility to adjust the number of times someone can have failed login attempts before blocking access to that person. PAM also includes other features for locking down authentication to your Linux server. For a description of PAM, see Chapter 23, “Understanding Advanced Linux Security.”

Firewalls

The `iptables` firewall service can track and respond to every packet coming from and going to network interfaces on your computer. Using `iptables`, you can drop or reject every packet making requests for services on your system, except for those few that you have enabled. Further, you can tell `iptables` to only allow service requests from certain IP addresses (good guys) or not allow requests from other addresses (bad guys).

In each of the server chapters coming up, I describe what ports need to be open to allow access to services. Descriptions of how `iptables` works are included in Chapter 25, “Securing Linux on a Network.”

TCP Wrappers

Using the `/etc/hosts.allow` and `/etc/hosts.deny` files, you can allow or deny access to those services that have the TCP Wrappers features enabled (`libwrap`). Access can be allowed or denied based on IP address or host name. Descriptions of TCP Wrappers are contained in Chapter 25.

SELinux

Fedora, Red Hat Enterprise Linux, and other Linux distributions come with the Security Enhanced Linux (SELinux) feature included and in Enforcing mode. Although the default targeted mode doesn’t have much impact on most applications you run in Linux, it has a major impact on most major services.

A major function of SELinux is to protect the contents of your Linux system from the processes running on the system. In other words, SELinux makes sure that a web server, FTP server, Samba server, or DNS server can access only a restricted set of files on the system (as defined by file contexts) and allow only a restricted set of features (as defined by Booleans).

Details about how to use SELinux are contained in Chapter 24, “Enhancing Linux Security with SELinux.”

Security settings in configuration files

Within the configuration files of most services are values you can set to further secure the service. For example, for file servers and web servers, you can restrict access to certain files or data based on username, hostname, IP address of the client, or other attributes.

Step 5: Monitor the server

Because you can't be there to monitor every service every minute, you need to put monitoring tools in place to watch your servers for you, then make it easy for you to find out when something needs attention. Some of the tools you can use to monitor your servers are described in the sections that follow.

Configure logging

Using the `rsyslog` service (`rsyslogd` daemon), you can gather critical information and error conditions into log files about many different services. By default, log messages from applications are directed into log files in the `/var/log` directory. For added security and convenience, log messages can also be directed to a centralized server, providing a centralized location to view and manage logging.

Several different software packages are available to work with `rsyslog` and manage log messages. The `logwatch` feature scans your log files each night and sends critical information gathered from those files to an e-mail account of your choice. The `logrotate` feature backs up log files into compressed archives once the logs reach a certain size or pass a set amount of time since the previous backup.

The features for configuring and managing system logging are described in the “Configuring System Logging” section later in this chapter.

Run system activity reports

The `sar` facility (which is enabled by the `sysstat` package) can be configured to watch activities on your system, such as memory usage, CPU usage, disk latency, network activities, and other resource drains. By default, the `sar` facility is launched every few minutes, day and night, to gather data. Viewing that data later can help you go back and figure out where and when demand is spiking on your system. The `sar` facility is described in the “Checking System Resources with `sar`” section later in this chapter.

Keep system software up to date

As security holes are discovered and patched, you must make sure that the updated software packages containing those patches are installed on your servers. Again, with mission-critical servers, the safest and most efficient way is to use subscribed Red Hat Enterprise Linux systems for your servers, and then deploy security-related package updates to your system as soon as they are released and tested.

To keep your personal server and desktop systems up-to-date, you can use the PackageKit Add/Remove Software window to check for updates. You can also use the

`yum` command to check for and install all packages that are available for your RHEL or Fedora systems (type `yum update`).

Check the filesystem for signs of crackers

To check your filesystem for possible intrusion, you can run commands such as `rpm -V` to check if any commands, document files, or configuration files that have been tampered with on your system. For more information on `rpm -V`, refer to the description of `rpm -V` in Chapter 10, “Getting and Managing Software.”

Now that you have an overview of how Linux server configuration is done, the next sections of this chapter focus on the tools you need to access, secure, and maintain your Linux server systems.

Managing Remote Access with the Secure Shell Service

The Secure Shell tools are a set of client and server applications that allow you to do basic communications between client computers and your Linux server. The tools include `ssh`, `scp`, `sftp`, and many others. Because communication is encrypted between the server and the clients, these tools are more secure than similar, older tools. For example, instead of using older remote login commands such as `telnet` or `rlogin`, you could use `ssh`. The `ssh` command can also replace older remote execution commands, such as `rsh`. Remote copy commands, such as `rcp`, can be replaced with secure commands such as `scp` and `rsync`.

With Secure Shell tools, both the authentication process and all communications that follow are encrypted. Communications from `telnet` and the older “r” commands expose passwords and all data to someone sniffing the network. Today, `telnet` and similar commands should be used only for testing access to remote ports or doing other tasks that don’t expose your private data.

NOTE

For a deeper discussion of encryption techniques, refer to Chapter 23, “Understanding Advanced Linux Security.”

Most Linux systems include secure shell clients, and many include the secure shell server as well. If you are using the Fedora or RHEL distribution, for example, the client and server software packages that contain the `ssh` tools are `openssh`, `openssh-clients`, and `openssh-server` packages, as follows:

```
# yum list installed | grep ssh
...
openssh.i686           5.8p2-25.fc16      @updates
openssh-clients.i686  5.8p2-25.fc16      @updates
openssh-server.i686   5.8p2-25.fc16      @updates
```

On Ubuntu, only the `openssh-clients` package is installed. It includes the functionality of the `openssh` package. If you need the server installed, use the `sudo apt-get install openssh-server` command.

```
$ sudo dpkg --get-selections | grep openssh
ii openssh-client 1:5.8p1-7ubuntu1
    secure shell (SSH) client, for secure
    access to remote machines
$ sudo apt-get install openssh-server
```

Starting the openssh-server service

Linux systems that come with the `openssh-server` package already installed often are not configured for it to start automatically. Managing Linux services (see Chapter 15, “Starting and Stopping Services”) can be very different depending on the different distributions. Table 13.1 shows the commands to use, in order to ensure the `ssh` server daemon, `sshd`, is up and running on a Linux system.

TABLE 13.1: Commands to Determine sshd Status

Distribution	Command to Determine sshd Status
RHEL	<code>chkconfig --list sshd</code>
Fedora	<code>systemctl status sshd.service</code>
Ubuntu	<code>status ssh</code>

If `sshd` is not currently running, you can start it by issuing one of the commands listed in Table 13.2. These commands need root privileges in order to work.

TABLE 13.2: Commands to Start sshd

Distribution	Command to Start sshd
RHEL	<code>service sshd start</code>
Fedora	<code>systemctl start sshd.service</code>
Ubuntu	<code>service ssh start</code>

The commands in Table 13.2 will only start the `ssh` service. They will not configure it to start automatically at boot. To make sure the server service is set up to start automatically, you will need to use one of the commands in Table 13.3 using root privileges.

TABLE 13.3: Commands to Start sshd at Boot

Distribution	Command to Start sshd at Boot
RHEL	chkconfig sshd on
Fedora	systemctl enable sshd.service
Ubuntu	update-rc.d ssh defaults

When you install `openssh-server` on Ubuntu, the `sshd` daemon is configured to start automatically at boot. Therefore, you may not need to run the command in Table 13.3 for your Ubuntu server.

TIP

To manage services on an older Fedora distribution, use the `chkconfig` command for both starting the `ssh` service and to ensure it will start at boot.

Modify your `netfilter/iptables` firewall settings to allow the `openssh-client` to access port 22 (firewalls are covered in Chapter 25, “Securing Linux on a Network”). Once the service is up and running and the firewall is properly configured, you should be able to use `ssh` client commands to access your system via the `ssh` server.

NOTE

It is best to use a TCP Wrapper with `ssh` services. TCP Wrappers are covered in Chapter 25, “Securing Linux on a Network.”

Any further configurations for what the `sshd` daemon is allowed to do are handled in the `/etc/ssh/sshd_config` file. At a minimum, change the `PermitRootLogin` setting from `yes` to `no`. This will stop anyone from remotely logging in as root.

```
# grep PermitRootLogin /etc/ssh/sshd_config
PermitRootLogin no
```

Once you have changed the `sshd_config` file, restart the `sshd` service. After that point, if you use `ssh` to log in to that system from a remote client, you must do so as a regular user, and then use `su` or `sudo` to become the root user.

Using SSH client tools

Many tools for accessing remote Linux systems have been created to make use of the SSH service. The most frequently used of those tools is the `ssh` command, which can be used for remote login and remote execution, and other tasks. Commands such as `scp`

and `rsync` can copy one or more files at a time between SSH client and server systems. The `sftp` command provides an FTP-like interface for traversing a remote filesystem and getting and putting files between the systems interactively.

By default, all the SSH-related tools authenticate using standard Linux usernames and passwords, all done over encrypted connections. However, SSH also supports key-based authentication, which can be used to configure passwordless authentication between clients and SSH servers (as described in the “Using key-based (passwordless) authentication” section later in this chapter).

Using `ssh` for remote login

Use the `ssh` command from another Linux computer to test that you are able to log in to the Linux system running your `sshd` service. The `ssh` command is one you will use often to access a shell on the servers you are configuring.

Try logging in to your Linux server from another Linux system using the `ssh` command. (If you don’t have another Linux system, you can simulate this by typing `localhost` instead of the IP address and logging in as a local user.) The following is an example of remotely logging in to `johndoe`’s account on `10.140.67.23`:

```
$ ssh johndoe@10.140.67.23
The authenticity of host '10.140.67.23 (10.140.67.23)' can't be established.
RSA key fingerprint is a4:28:03:85:89:6d:08:fa:99:15:ed:fb:b0:67:55:89.
Are you sure you want to continue connecting (yes/no)? yes
Warning: Permanently added '10.140.67.23' (RSA) to the list of known hosts.
johndoe@10.140.67.23's password: *****
```

If this is the very first time you have logged in to that remote system using the `ssh` command, the system will ask you to confirm that you want to connect. Type **yes** and press Enter. Then when prompted, type the user’s password.

When you type **yes** to continue, you accept the remote host’s public key. At that point, the remote host’s public key is downloaded to the client in the client’s `~/.ssh/known_hosts` file. Now, data exchanged between these two systems can be encrypted and decrypted using RSA asymmetric encryption (see Chapter 23, “Understanding Advanced Linux Security”).

Once you are logged in to the remote system, you can begin typing shell commands. The connection functions like a normal login. The only difference is that the data is encrypted as it travels over the network.

When you are all done, type **exit** to end the remote connection. The connection will be closed and you will be returned to the command prompt on your local system. (If the local shell doesn’t return after you exit the remote shell, typing `~.` usually will close the connection.)

```
$ exit
logout
Connection to 10.140.67.23 closed.
$
```

Once you have remotely connected to a system, a file in your local system subdirectory, `~/.ssh/known_hosts`, will exist. This file contains the public key of the remote host along with its IP address. Your server's public and private keys are stored in the `/etc/ssh` directory.

```
$ ls .ssh
known_hosts
$ cat .ssh/known_hosts
10.140.67.23 ssh-rsa
AAAAB3NzaC1yc2EAAAABIwAAAQEAoyfJK1YwZhNmpHE4yLPZAZ9ZNEdRE7I159f3IyGiH21IjfqS
NYFR10Z1BLlYyTQi06r/9O19GwCaJ753InQ8FVHW+OOYOG5pQmghhn/x0LD2uUb6egOu6zim1NEC
JwZf5DWkKdy4euCUEMSqADh/WYeuOSoZ0pp2IAVCdh6w/PIHMF1HVR069cvdv+OTL4vD0X811Spw
0ozqRptz2UQgQBBbBjK1RakD7fY1TrWvNQhYG/ugtgPaY4JDYeY6OBzcadpxZmf7EYUw0ucXGVQ1a
NP/erIDOQ9rA0YNzCRvy2LYCm2/9adpAxc+UYi5UsxTw4ewSBjmsXYq//Ahaw4mjw==
```

TIP

Any later attempts by this user to contact the server at 10.140.67.23 will be authenticated using this stored key. If the server should change its key (which happens if the operating system is reinstalled), attempts to ssh to that system result in a refused connection and dire warnings that you may be under attack. If the key has indeed changed, to be able to ssh to that address again, just remove the host's key (the whole line) from your `known_hosts` file and you will be able to download the new key.

Using ssh for remote execution

Besides logging into a remote shell, the `ssh` command can be used to execute a command on the remote system and have the output returned to the local system. Here is an example:

```
$ ssh johndoe@10.140.67.23 hostname
johndoe@10.140.67.23's password: *****
jd.example.com
```

In the example just shown, the `hostname` command runs as the user `johndoe` on the Linux system located at IP address 10.140.67.23. The output of the command is the name of the remote host (in this case `jd.example.com`), which appears on the local screen.

If you run a remote execution command with `ssh` that includes options or arguments, be sure to surround the whole remote command line in quotes. Keep in mind that if you refer to files or directories in your remote commands, relative paths are interpreted in relation to the user's home directory. For example:

```
$ ssh johndoe@10.140.67.23 "cat myfile"
johndoe@10.140.67.23's password: *****
This is the contents of the myfile file located in johndoe's home directory.
```

The `ssh` command just shown goes to the remote host located at 10.140.67.23 and runs the `cat myfile` command as the user `johndoe`. This causes the contents of the `myfile` file from that system to be displayed on the local screen.

Another type of remote execution you can do with `ssh` is X11 forwarding. If X11 forwarding is enabled on the server (`X11Forwarding yes` is set in the `/etc/ssh/sshd_config` file), you can run graphical applications from the server securely over the SSH connection using `ssh -X`. For a new server administrator, this means that, if there are graphical administration tools installed on a server, you can run those tools without having to sit at the console. For example:

```
$ ssh -X johndoe@10.140.67.23 system-config-date
johndoe@10.140.67.23's password: *****
```

After running this command, you are prompted for the root password. After that, the Date/Time Properties window appears, ready for you to change the current date and time. Just close the window when you are done and the local prompt returns. You can do this for any graphical administration tool or just regular X applications (such as the `gedit` graphical editor, so you don't have to use `vi`).

If you want to run several X commands and don't want to have to reconnect each time, you can use X11 forwarding directly from a remote shell as well. Put them in the background and you can have several remote X applications running on your local desktop at once. For example:

```
$ ssh -X johndoe@10.140.67.23
johndoe@10.140.67.23's password: *****
$ system-config-network &
$ gedit &
$ exit
```

After you have finished using the graphical applications, close them as you would normally. Then type `exit`, as shown in the preceding code, to leave the remote shell and return to your local shell.

Copying files between systems with `scp` and `rsync`

The `scp` command is similar to the old UNIX `rcp` command for copying files to and from Linux systems, except all communications are encrypted. Files can be copied from the remote system to the local system or local to remote. You can also copy files recursively through a whole directory structure, if you choose.

The following is an example of using the `scp` command to copy a file called `memo` from the home directory of the user `chris` to the `/tmp` directory on a remote computer:

```
$ scp /home/chris/memo johndoe@10.140.67.23:/tmp
johndoe@10.140.67.23's password: *****
memo          100%|*****| 153  0:00
```

You must enter the password `johndoe`. Once the password is accepted, the file is copied to the remote system successfully.

You can do recursive copies with `scp` using the `-r` option. Instead of a file, pass a directory name to the `scp` command and all files and directories below that point in the filesystem are copied to the other system.

```
$ scp johndoe@10.140.67.23:/usr/share/man/man1/ /tmp/
johndoe@10.140.67.23's password: *****
volname.1.gz                100% 543      0.5KB/s   00:00
mtools.1.gz                 100% 6788     6.6KB/s   00:00
roset.1.gz                  100% 2496     2.4KB/s   00:00
...
```

As long as the user `johndoe` has access to the files and directories on the remote system and the local user is able to write to the target directory (both are true in this case), the directory structure from `/usr/share/man/man1` down is copied to the local `/tmp` directory.

The `scp` command can be used to back up files and directories over a network. However, if you compare `scp` to the `rsync` command, you see that `rsync` (which also works over SSH connections) is a better backup tool. Try running the `scp` command shown previously to copy the `man1` directory (you can simulate the command using `localhost` instead of the IP address, if you only have one accessible Linux system). Now type the following on the system you copied the files to:

```
$ ls -l /usr/share/man/man1/batch* /tmp/man1/batch*
-rw-r--r--.1 johndoe johndoe 2628 Apr 15 15:32 /tmp/man1/batch.1.gz
lrwxrwxrwx.1 root root 7 Feb 14 17:49 /usr/share/man/man1/batch.1.gz -> at.1.gz
```

Next, run the `scp` command again and list the files again:

```
$ scp johndoe@10.140.67.23:/usr/share/man/man1/ /tmp/
johndoe@10.140.67.23's password: *****
$ ls -l /usr/share/man/man1/batch* /tmp/man1/batch*
-rw-r--r--.1 johndoe johndoe 2628 Apr 15 15:40 /tmp/man1/batch.1.gz
lrwxrwxrwx.1 root root 7 Feb 14 17:49 /usr/share/man/man1/batch.1.gz -> at.1.gz
```

The output of those commands tells you a few things about how `scp` works:

- **Attributes lost**—Permissions or date/time stamp attributes were not retained when the files were copied. If you were using `scp` as a backup tool, you would probably want to keep permissions and time stamps on the files if you needed to restore the files later.
- **Symbolic links lost**—The `batch.1.gz` file is actually a symbolic link to the `at.1.gz` file. Instead of copying the link, `scp` follows the link and actually copies the file. Again, if you were to restore this directory, `batch.1.gz` would be replaced by the actual `at.1.gz` file instead of a link to it.
- **Copy repeated unnecessarily**—If you watched the second `scp` output, you would notice that all files were copied again, even though the exact files being copied

were already on the target. The updated modification date confirms this. By contrast, the `rsync` can determine that a file has already been copied and not copy the file again.

The `rsync` command is a better network backup tool because it can overcome some of the shortcomings of `scp` just listed. Try running an `rsync` command to do the same action `scp` just did, but with a few added options:

```
$ rm -rf /tmp/man1/
$ rsync -avl johndoe@10.140.67.23:/usr/share/man/man1/ /tmp/
johndoe@10.140.67.23's password: *****
sending incremental file list
man1/
man1/HEAD.1.gz
man1/Mail.1.gz -> mailx.1.gz
...
$ rsync -avl johndoe@10.140.67.23:/usr/share/man/man1/ /tmp/
johndoe@10.140.67.23's password: *****
sending incremental file list
sent 42362 bytes received 13 bytes 9416.67 bytes/sec
total size is 7322223 speedup is 172.80
$ ls -l /usr/share/man/man1/batch* /tmp/man1/batch*
lrwxrwxrwx.1 johndoe johndoe 7 Feb 14 17:49 /tmp/man1/batch.1.gz -> at.1.gz
lrwxrwxrwx.1 root root 7 Feb 14 17:49 /usr/share/man/man1/batch.1.gz -> at.1.gz
```

After removing the `/tmp/man1` directory, you run an `rsync` command to copy all the files to the `/tmp/man1` directory, using `-a` (recursive archive), `-v` (verbose), and `-l` (copy symbolic links). Then run the command immediately again and notice that nothing is copied. The `rsync` command knows that all the files are there already, so it doesn't copy them again. This can be a tremendous savings of network bandwidth for directories with gigabytes of files where only a few megabytes change.

Also, notice from the output of `ls -l` that the symbolic links have been preserved on the `batch.1.gz` file and so has the date/time stamp on the file. If you need to restore those files later, you can put them back exactly as they were.

This use of `rsync` is good for backups. But what if you wanted to mirror two directories, making the contents of two directory structures exactly the same on two machines? The following commands illustrate how to create an exact mirror of the directory structure on both machines, using the directories shown with the previous `rsync` commands.

First, on the remote system, copy a new file into the directory being copied:

```
# cp /etc/services /usr/share/man/man1
```

Next, on the local system, run `rsync` to copy across any new files (in this case, just the directory and the new file, `services`):

```
$ rsync -avl johndoe@10.140.67.23:/usr/share/man/man1 /tmp
johndoe@10.140.67.23's password:
```

```
*****
sending incremental file list
man1/
man1/services
```

After that, go back to the remote system and remove the new file:

```
$ sudo rm /usr/share/man/man1/services
```

Now, on the local system, run `rsync` again and notice that nothing happens. At this point the remote and local directories are different because the local system has the `services` file and the remote doesn't. That is correct behavior for a backup directory (you want to have files on the backup in case something was removed by mistake). However, if you want the remote and local directories to be mirrored, you would have to add the `--delete` option. The result is that the `services` file is deleted on the local system, making the remote and local directory structures in sync.

```
$ rsync -avl /usr/share/man/man1 localhost:/tmp
johndoe@10.140.67.23's password: *****
sending incremental file list
man1/
$ rsync -avl --delete johndoe@10.140.67.23:/usr/share/man/man1 /tmp
johndoe@10.140.67.23's password: *****
sending incremental file list
deleting man1/services
```

Interactive copying with sftp

If you don't know exactly what you want to copy to or from a remote system, you can use the `sftp` command to create an interactive FTP-style session over the SSH service. Using `sftp`, you can connect to a remote system over SSH, change directories, list directory contents, and then (given proper permission) get files from and put files on the server.

The following example shows the user `johndoe` connecting to `jd.example.com`:

```
$ sftp johndoe@jd.example.com
Connecting to jd.example.com
johndoe@jd.example.com's password: *****
sftp>
```

At this point, you can begin an interactive FTP session. You can use `get` and `put` commands on files as you would with any FTP client, but with the comfort of knowing you are working on an encrypted and secure connection. Because the FTP protocol passes usernames, passwords, and data in clear text, using `sftp` over SSH, if possible, is a much better alternative for allowing your users to interactively copy files from the system.

Using key-based (passwordless) authentication

If you are using SSH tools to connect to the same systems throughout the day, you might find it inconvenient to be typing your password over and over again. Instead of using

password-based authentication, SSH allows you to set up key-based authentication to use instead. Here's how it works:

- You create a public key and a private key.
- You guard the private key, but copy the public key across to the user account on the remote host to which you want to do key-based authentication.
- With your keys copied to the proper locations, you use any SSH tools to connect to the user account on the remote host, but instead of asking you for a password, the remote SSH service compares the public key and the private key and allows you access if the two keys match.

When you create the keys, you are given the option to add a passphrase to your private key. If you decide to add a passphrase, even though you don't need to enter a password to authenticate to the remote system, you still need to enter your passphrase to unlock your private key. If you don't add a passphrase, you can communicate using your private/public key pairs in a way that is completely passwordless. However, if someone should get hold of your private key, they could act as you in any communication that required that key.

The following procedure demonstrates how a local user named `chris` can set up key-based authentication to a remote user named `johndoe` at IP address `10.140.67.23`. If you don't have two Linux systems, you can simulate this by using two user accounts on your local system. I start by logging in as the local user named `chris` and typing the following to generate my local public/private key pair:

```
$ ssh-keygen
Generating public/private rsa key pair.
Enter file in which to save the key (/home/chris/.ssh/id_rsa): <ENTER>
Enter passphrase (empty for no passphrase): <ENTER>
Enter same passphrase again: <ENTER>
Your identification has been saved in /home/chris/.ssh/id_rsa.
Your public key has been saved in /home/chris/.ssh/id_rsa.pub.
The key fingerprint is:
bf:06:f8:12:7f:f4:c3:0a:3a:01:7f:df:25:71:ec:1d chris@chris.example.com
The key's randomart image is:
...
```

I accepted the default RSA key (DSA keys are also allowed), and then pressed Enter twice to have a blank passphrase associated with the key. As a result, my private key (`id_rsa`) and public key (`id_rsa.pub`) are copied to the `.ssh` directory in `johndoe`'s home directory. The next step is to copy that key over to a remote user, so I can use key-based authentication each time I connect to that user account with `ssh` tools:

```
$ ssh-copy-id -i ~/.ssh/id_rsa.pub johndoe@10.140.67.23
johndoe@10.140.67.23's password:
*****
Now try logging into the machine, with "ssh 'johndoe@10.140.67.23'",
and check in:
```

```
.ssh/authorized_keys  
to make sure we haven't added extra keys that you weren't expecting.
```

When prompted, I entered johndoe's password. With that accepted, the public key belonging to chris is copied to the `authorized_keys` file in johndoe's `.ssh` directory. Now, the next time chris tries to connect to johndoe's account, the SSH connection is authenticated using those keys. Because no passphrase is put on the private key, no passphrase is required to unlock that key when it is used.

```
[chris]$ ssh johndoe@10.140.67.23  
Last login: Sun Apr 15 10:12:22 2012 from 10.140.67.22  
[johndoe]$
```

With the keys in place, chris could now use `ssh`, `scp`, `rsync`, or any other SSH-enabled command to do key-based authentication. Using these keys, for example, an `rsync` command could go into a `cron` script and automatically back up johndoe's home directory every night.

Configuring System Logging

With the knowledge of how to access your remote server using SSH tools, you can log in to the server and set up some of the services needed to make sure it's running smoothly. System logging is one of the basic services configured for Linux to keep track of what is happening on the system.

The `rsyslog` service (`rsyslogd` daemon) provides the features to gather log messages from software running on the Linux system and direct those messages to local log files, devices, or remote logging hosts. Configuration of `rsyslog` is similar to the configuration of its predecessor, `syslog`. However, `rsyslog` allows you to add modules to more specifically manage and direct log messages.

Enabling system logging with rsyslog

Most of the files in the `/var/log` directory are maintained by the `rsyslog` service. The `rsyslogd` daemon is the system logging daemon. It accepts log messages from a variety of other programs and writes them to the appropriate log files. This is better than having every program write directly to its own log file because it enables you to centrally manage how log files are handled.

Configuring `rsyslogd` to record varying levels of detail in the log files is possible. It can be told to ignore all but the most critical messages, or it can record every detail.

The `rsyslogd` daemon can even accept messages from other computers on your network. This remote logging feature is particularly handy because it enables you to centralize the management and review of the log files from many systems on your network. There is also a major security benefit to this practice.

With remote logging, if a system on your network is broken into, the cracker cannot delete or modify the log files because those files are stored on a separate computer. It is important to remember, however, that those log messages are not, by default, encrypted. Anyone tapping into your local network can eavesdrop on those messages as they pass from one machine to another. Also, although the cracker may not be able to change old log entries, he or she can affect the system such that any new log messages should not be trusted.

Running a dedicated loghost, a computer that serves no other purpose than to record log messages from other computers on the network, is not uncommon. Because this system runs no other services, it is unlikely that it will be broken into. This makes it nearly impossible for crackers to completely erase their tracks.

Understanding the `rsyslog.conf` file

The `/etc/rsyslog.conf` file is the primary configuration file for the `rsyslog` service. If you have used the older `syslog` facility, you will notice that the rules section is the same in both files. So, the way you define which type of messages get logged and where they are logged to is exactly the same; however, the configuration files are different related to the use of modules in `rsyslog.conf`.

In the `/etc/rsyslog.conf` file, a `Modules` section lets you include or not include specific features in your `rsyslog` service. The following is an example of the `modules` section of `/etc/rsyslog.conf` in Fedora:

```
$ModLoad imuxsock # provides support for local system logging (logger command)
$ModLoad imklog   # provides kernel logging support (previously done by rklogd)
#$ModLoad immark  # provides --MARK-- message capability
# Provides UDP syslog reception
#$ModLoad imudp
#$UDPServerRun 514
# Provides TCP syslog reception
#$ModLoad imtcp
#$InputTCPServerRun 514
```

Entries beginning with `$ModLoad` load the modules that follow. Modules that are currently disabled are preceded by a pound sign (`#`). The `imuxsock` module is needed to accept messages from the local system (it should not be commented out—preceded by a pound sign—unless you have a specific reason to do so). The `imklog` module logs kernel messages.

Modules not enabled by default include the `immark` module, which allows `--MARK--` messages to be logged (used to indicate that a service is alive). The `imudp` and `imtcp` modules and related port number entries are used to allow the `rsyslog` service to accept remote logging messages and are discussed in more detail in the “Setting up and using a loghost with `rsyslogd`” section.

Most of the work done in the `/etc/rsyslog.conf` configuration file involves modifying the `RULES` section. The following is an example of some of the rules in the `RULES` section

of the `/etc/rsyslog.conf` file (note that in Ubuntu, you need to look in the `/etc/rsyslog.d` directory for this configuration information):

```
#### RULES ####
# Log anything (except mail) of level info or higher.
# Don't log private authentication messages!
*.info;mail.none;authpriv.none;cron.none           /var/log/messages
# The authpriv file has restricted access.
authpriv.*                                         /var/log/secure
# Log all the mail messages in one place.
mail.*                                             -/var/log/maillog
# Log cron stuff
cron.*                                             /var/log/cron
```

Rules entries come in two columns. In the left column are designations of what messages are matched; the right column shows where matched messages go. Messages are matched based on facility (mail, cron, kern, and so on) and priority (starting at debug, info, notice and up to crit, alert, and emerg), separated by a dot (.). So `mail.info` matches all messages from the mail service that are info level and above.

As for where the messages go, most messages are directed to files in the `/var/log` directory. You can, however, direct messages to a device (such as `/dev/console`) or a remote log host (such as `@loghost.example.com`). The at sign (`@`) indicates that the name that follows is the name of the loghost.

The first entry in the preceding example shows that info level messages from all services (*) are matched by that rule, with the exception of messages from mail, authpriv, and cron services (which are excluded with the word none). All of those matched messages are directed to the `/var/log/messages` file.

The mail, authpriv (authentication messages), and cron (cron facility messages) services each have their own log files, as listed in the columns to their right. To understand the format of those and other log files, the format of the `/var/log/messages` file is described next.

Understanding the messages log file

Because of the many programs and services that record information to the messages log file, understanding the format of this file is important. You can get a good early warning of problems developing on your system by examining this file. Each line in the file is a single message recorded by some program or service. Here is a snippet of an actual messages log file:

```
Feb 25 11:04:32 toys network: Bringing up loopback interface: succeeded
Feb 25 11:04:35 toys network: Bringing up interface eth0: succeeded
Feb 25 13:01:14 toys vsftpd(pam_unix) [10565]: authentication failure;
    logname= uid=0 euid=0 tty= ruser= rhost=10.0.0.5 user=chris
Feb 25 14:44:24 toys su(pam_unix) [11439]: session opened for
    user root by chris(uid=500)
```

The messages in the `/var/log/messages` file are divided into five main parts. From left to right, they are:

- The date and time that the message was logged
- The name of the computer from which the message came
- The program or service name to which the message pertains
- The process number (enclosed in square brackets) of the program sending the message
- The actual text message

Take another look at the preceding file snippet. In the first two lines, you can see that the network was restarted. The next line shows that the user named `chris` tried and failed to get to the FTP server on this system from a computer at address `10.0.0.5` (he typed the wrong password and authentication failed). The last line shows `chris` using the `su` command to become root user.

By occasionally reviewing the `messages` and `secure` files, it's possible to catch a cracking attempt before it is successful. If you see an excessive number of connection attempts for a particular service, especially if they are coming from systems on the Internet, you may be under attack.

Setting up and using a loghost with rsyslogd

To redirect your computer's log files to another computer's `rsyslogd`, you must make changes to both the local and remote `rsyslog` configuration file, `/etc/rsyslog.conf`. Become root using the `su -` command and then open the `/etc/rsyslog.conf` file in a text editor (such as `vi`).

On the client side

To send the messages to another computer (the loghost) instead of a file, start by replacing the log file name with the `@` character followed by the name of the loghost. For example, to direct the output of messages that are being sent to the `messages`, `secure`, and `maillog` log files to a loghost as well, add the bolded lines to the `messages` file:

```
# Log anything (except mail) of level info or higher.
# Don't log private authentication messages!
*.info;mail.none;news.none;authpriv.none;cron.none /var/log/messages
*.info;mail.none;news.none;authpriv.none;cron.none @loghost
# The authpriv file has restricted access.
authpriv.* /var/log/secure
authpriv.* @loghost
# Log all the mail messages in one place.
mail.* -/var/log/maillog
mail.* @loghost
```

The messages will now be sent to the `rsyslogd` running on the computer named `loghost`. The name “`loghost`” was not an arbitrary choice. Creating such a hostname and making it an alias to the actual system acting as the `loghost` is customary. That way, if you ever need to switch the `loghost` duties to a different machine, you need to change only the `loghost` alias; you do not need to re-edit the `syslog.conf` file on every computer.

On the loghost side

The `loghost` that is set to accept the messages must listen for those messages on standard ports (514 UDP, although it can be configured to accept messages on 514 TCP as well). Here is how you would configure the Linux `loghost` that is also running the `rsyslog` service:

- Edit the `/etc/sysconfig/rsyslog` file on the `loghost` system and uncomment the lines that enable the `rsyslogd` daemon to listen for remote log messages. Uncomment the first two lines to enable incoming UDP log messages on port 514 (default); uncomment the two lines after that to allow messages that use TCP protocol (also port 514):

```
$ModLoad imudp.so
$UDPServerRun 514
$ModLoad imtcp.so
$InputTCPListenerRun 514
```

- Open your firewall (`iptables`) to allow new messages to be directed to your `loghost`. (See Chapter 25, “Securing Linux on a Network,” for a description of how to open specific ports to allow access to your system.)
- Restart the `rsyslog` service (`service rsyslog restart` or `systemctl restart rsyslog.service`).
- If the service is running, you should be able to see that the service is listening on the ports you enabled (UDP and/or TCP ports 514). Run the `netstat` command as follows to see that the `rsyslogd` daemon is listening on IPv4 and IPv6 ports 514 for both UDP and TCP services:

```
# netstat -tupln | grep 514
tcp      0      0 0.0.0.0:514      0.0.0.0:*        LISTEN   25341/rsyslogd
tcp      0      0 :::514          :::*             LISTEN   25341/rsyslogd
udp      0      0 0.0.0.0:514      0.0.0.0:*        LISTEN   25341/rsyslogd
udp      0      0 :::514          :::*             LISTEN   25341/rsyslogd
```

Watching logs with logwatch

The `logwatch` service runs in most Linux systems that do system logging with `rsyslog`. Because logs on busy systems can become very large over time, it doesn’t take long for there to be too many messages for a system administrator to watch every message in every log.

What `logwatch` does is gather messages once each night that look like they might represent a problem, put them in an e-mail message, and send it to any e-mail address the

administrator chooses. To enable `logwatch` all you have to do is install the `logwatch` package.

The `logwatch` service runs from a cron job (`01logwatch`) placed in `/etc/cron.daily`. The `/etc/logwatch/conf/logwatch.conf` file holds local settings. The default options used to gather log messages are set in the `/usr/share/logwatch/default.conf/logwatch.conf` file.

Some of the default settings define the location of log files (`/var/log`), location of the temp directory (`/var/cache/logwatch`), and the recipient of the daily `logwatch` e-mail (the local root user). Unless you expect to log in to the server to read `logwatch` messages, you probably want to change the `MailTo` setting in the `/etc/logwatch/conf/logwatch.conf` file:

```
MailTo = chris@example.com
```

Look in `/usr/share/logwatch/default.conf/logwatch.conf` for other settings to change (such as detail level or the time range for each report). Then make your additions to `/etc/logwatch/conf/logwatch.conf` as mentioned.

When the service is enabled (which it is just by installing the `logwatch` package), you will see a message each night in the root user's mailbox. When you are logged in as root, you can use the old mail command to view the root user's mailbox:

```
# mail
Heirloom Mail version 12.4 7/29/08. Type ? for help.
"/var/spool/mail/root": 2 messages 2 new
>N  1 logwatch@abc.ex  Sun Apr 15 04:02 45/664  "Logwatch for abc (Linux)"
    2 logwatch@abc.ex  Sun Apr 16 04:02 45/664  "Logwatch for abc (Linux)"
& 1
& x
```

In mail, you should see e-mail messages from `logwatch` run each day (here at 4:02 a.m.). Type the number of the message you want to view and page through it with the spacebar or line-by-line by pressing `Enter`. Type `x` to exit when you are done.

The kind of information you see includes kernel errors, installed packages, authentication failures, and malfunctioning services. Disk space usage is reported, so you can see if your storage is filling up. Just by glancing through this `logwatch` message, you should get an idea if sustained attacks are underway or if some repeated failures are taking place.

Checking System Resources with `sar`

The System Activity Reporter (`sar`) is one of the oldest system monitoring facilities created for early UNIX systems—predating Linux by a few decades. The `sar` command itself can display system activity continuously, at set intervals (every second or two) and display it on the screen. It can also display system activity data that was gathered earlier.

The `sar` command is part of the `sysstat` package. By installing `sysstat` and enabling the `sysstat` service, your system immediately begins gathering system activity data that can be reviewed later using certain options to the `sar` command. The data gathering is done by a `crontab` configuration file (`/etc/cron.d/sysstat`) that is launched at regular intervals. Take a look at what that file contains:

```
# cat /etc/cron.d/sysstat
# Run system activity accounting tool every 10 minutes
*/10 * * * * root /usr/lib64/sa/sa1 -S DISK 1 1
# 0 * * * * root /usr/lib64/sa/sa1 -S DISK 600 6 &
# Generate a daily summary of process accounting at 23:53
53 23 * * * root /usr/lib64/sa/sa2 -A
```

The first uncommented line runs the `sa1 -S DISK 1 1` command every 10 minutes. This `sa1` command gathers disk and other activity information just once (one time at a one second interval) and copies it to the `/var/log/sa/sa??` file, where `??` is replaced by the current day. The `sa2 -A` command gathers all data gathered to this point in the day (at 11:23 p.m.) and places that in the `/var/log/sa/sar??` file, where `??` is replaced by the current day.

To read the data in the `sa??` and `sar??` files, you can use some of the following `sar` commands:

```
# sar -u | less
Linux 2.6.32-220.7.1.el6.x86_64 (mybox) 04/17/2012 _x86_64_ (4 CPU)
12:00:01 AM      CPU   %user   %nice   %system %iowait  %steal   %idle
12:10:01 AM      all    6.48    0.00    0.82    0.59    0.00   92.12
12:20:01 AM      all    6.50    0.00    0.78    0.82    0.00   91.91
```

The `-u` option shows CPU usage. By default, the output starts at midnight on the current day, and then shows how much processing time is being consumed by different parts of the system. The output continues to show the activity every 10 minutes until the current time is reached.

To see disk activity output, run the `sar -d` command. Again, output comes in 10-minute intervals starting at midnight.

```
# sar -d | less
Linux 2.6.32-220.7.1.el6.x86_64 (mybox)      04/17/2012      _x86_64      (4 CPU)
12:00:01 AM  DEV   tps rd_sec/s wr_sec/s avgrq-sz avgqu-sz await  svctm %util
12:10:01 AM dev8-0   1.39 0.24   18.49   13.44   0.04   27.01  16.77  2.34
12:10:01 AM dev253- 02.59 0.24   18.49    7.24   0.04   15.81   9.04  2.34
12:10:01 AM dev253-1 0.97 0.24    7.69    8.14   0.02   19.95  17.25  1.68
```

If you want to run `sar` activity reports live, you can do that by adding counts and time intervals to the command line. For example:

```
# sar -n DEV 5 2
Linux 2.6.32-220.7.1.el6.x86_64 (cnegus.csb) 04/17/2012 _x86_64_ (4 CPU)
11:19:36 PM IFACE rxpck/s txpck/s rxkB/s  txkB/s rxcmp/s txcmp/s rxmcast/s
```

```
11:19:41 PM   lo    5.42    5.42    1.06    1.06    0.00    0.00    0.00
11:19:41 PM  eth0    0.00    0.00    0.00    0.00    0.00    0.00    0.00
11:19:41 PM wlan0    1.00    1.00    0.10    0.12    0.00    0.00    0.00
11:19:41 PM  pan0    0.00    0.00    0.00    0.00    0.00    0.00    0.00
11:19:41 PM  tun0    0.00    0.00    0.00    0.00    0.00    0.00    0.00
...
Average:  IFACE rxpck/s txpck/s  rxkB/s  txkB/  rxcmp/s txcmp/s  rxmcast/s
Average:    lo    7.21    7.21    1.42    1.42    0.00    0.00    0.00
Average:   eth0    0.00    0.00    0.00    0.00    0.00    0.00    0.00
Average:  wlan0    4.70    4.00    4.81    0.63    0.00    0.00    0.00
Average:   pan0    0.00    0.00    0.00    0.00    0.00    0.00    0.00
Average:   tun0    3.70    2.90    4.42    0.19    0.00    0.00    0.00
```

With the `-n Dev` example just shown, you can see how much activity came across the different network interfaces on your system. You can see how many packets were transmitted and received and how many KB of data were transmitted and received. In that example, samplings of data were taken every 5 seconds and repeated twice.

Refer to the `sar`, `sa1`, and `sa2` man pages for more information on how `sar` data can be gathered and displayed.

Checking System Space

While `logwatch` can give you a daily snapshot of space consumption on your system disks, the `df` and `du` commands can help you immediately see how much disk space is available. The following sections show examples of those commands.

Displaying system space with `df`

You can display the space available in your filesystems using the `df` command. To see the amount of space available on all the mounted filesystems on your Linux computer, type `df` with no options:

```
$ df
Filesystem 1k-blocks    Used Available Use% Mounted on
/dev/sda3  30645460 2958356 26130408 11% /
/dev/sda2    46668      8340   35919 19% /boot
```

This example output shows the space available on the hard disk partition mounted on the `/` (root) directory (`/dev/sda1`) and `/boot` partition (`/dev/sda2`). Disk space is shown in 1KB blocks. To produce output in a more human-readable form, use the `-h` option:

```
$ df -h
Filesystem      Size  Used Avail Use% Mounted on
/dev/sda3      29G   2.9G   24G   11% /
/dev/sda2      46M   8.2M   25M   19% /boot
```

With the `df -h` option, output appears in a friendlier megabyte or gigabyte listing. Other options with `df` enable you to do the following:

- Print only filesystems of a particular type (`-t type`)
- Exclude filesystems of a particular type (`-x type`)
- Include filesystems that have no space, such as `/proc` and `/dev/pts` (`-a`)
- List only available and used inodes (`-i`)
- Display disk space in certain block sizes (`--block-size=#`)

Checking disk usage with `du`

To find out how much space is being consumed by a particular directory (and its sub-directories), use the `du` command. With no options, `du` lists all directories below the current directory, along with the space consumed by each directory. At the end, `du` produces total disk space used within that directory structure.

The `du` command is a good way to check how much space is being used by a particular user (`du /home/user1`) or in a particular filesystem partition (`du /var`). By default, disk space is displayed in 1KB block sizes. To make the output friendlier (in kilobytes, megabytes, and gigabytes), use the `-h` option as follows:

```
$ du -h /home/jake
114k  /home/jake/httpd/stuff
234k  /home/jake/httpd
137k  /home/jake/uucp/data
701k  /home/jake/uucp
1.0M  /home/jake
```

The output shows the disk space used in each directory under the home directory of the user named `jake` (`/home/jake`). Disk space consumed is shown in kilobytes (`k`) and megabytes (`M`). The total space consumed by `/home/jake` is shown on the last line. Add the `-s` option to see total disk space used for a directory and its subdirectories.

Finding disk consumption with `find`

The `find` command is a great way to find file consumption of your hard disk using a variety of criteria. You can get a good idea of where disk space can be recovered by finding files that are over a certain size or were created by a particular person.

NOTE

You must be root user to run this command effectively, unless you are just checking your personal files. If you are not root user, there will be many places in the filesystem that you will not have permission to check. Regular users can usually check their own home directories but not those of others.

In the following example, the `find` command searches the root filesystem (`/`) for any files owned by the user named `jake` (`-user jake`) and prints the filenames. The output of the `find` command is organized in a long listing in size order (`ls -ldS`). Finally, that output is sent to the file `/tmp/jake`. When you view the file `/tmp/jake` (for example, `less /tmp/jake`), you will find all the files that are owned by the user `jake` listed in size order. Here is the command line:

```
# find / -xdev -user jake -print | xargs ls -ldS > /tmp/jake
```

TIP

The `-xdev` option prevents filesystems other than the selected filesystem from being searched. This is a good way to cut out a lot of junk that may be output from the `/proc` filesystem. It can also keep large remotely mounted filesystems from being searched.

Here's another example, except that instead of looking for a user's files, we're looking for files larger than 100 kilobytes (`-size +100k`):

```
# find / -xdev -size +100k -print | xargs ls -ldS > /tmp/size
```

You can save yourself a lot of disk space by just removing some of the largest files that are no longer needed. In this example, you can see that large files are sorted by size in the `/tmp/size` file.

Summary

While many different types of servers are available with Linux systems, the basic procedure for installing and configuring a server is essentially the same. The normal course of events is to install, configure, start, secure, and monitor your servers. Basic tasks that apply to all servers include using networking tools (particularly SSH tools) to log in, copy files, or execute remote commands.

Because an administrator can't be logged in watching servers all the time, tools for gathering data and reviewing the log data later are very important when administering Linux servers. The `rsyslog` facility can be used for local and remote logging. The `sar` facility gathers live data or plays back data gathered earlier at 10-minute intervals. To watch disk space, you can run `df` and `du` commands.

Although it is easy to set up networking to reach your servers in simple, default cases, more complex network configuration requires a knowledge of networking configuration files and related tools. The next chapter describes how to set up and administer networking in Linux.

Exercises

The exercises in this section cover some of the basic tools for connecting to and watching over your Linux servers. As usual, there are often several ways to accomplish the tasks here. So don't worry if you don't go about the exercises in the same way as shown in the answers, as long as you get the same results. If you are stuck, solutions to the tasks are shown in Appendix B.

Some of the exercises assume you have a second Linux system available that you can log into and try different commands. On that second system, you need to make sure that the `sshd` service is running, that the firewall is open, and that `ssh` is allowed for the user account you are trying to log in to (root is often blocked by `sshd`).

If you have only one Linux system, you can create an additional user account and simply simulate communications with another system by connecting to the name `localhost` instead. For example:

```
# useradd joe
# passwd joe
# ssh joe@localhost
```

1. Using the `ssh` command, log in to another computer (or the local computer) using any account you have access to. Enter the password when prompted.
2. Using remote execution with the `ssh` command, display the contents of a remote `/etc/system-release` file and have its contents displayed on the local system.
3. Use the `ssh` command to use X11 forwarding to display a `gedit` window on your local system; then save a file on the remote user's home directory.
4. Recursively copy all the files from the `/usr/share/selinux` directory on a remote system to the `/tmp` directory on your local system in such a way that all the modification times on the files are updated to the time on the local system when they are copied.
5. Recursively copy all the files from the `/usr/share/logwatch` directory on a remote system to the `/tmp` directory on your local system in such a way that all the modification times on the files from the remote system are maintained on the local system.
6. Create a public/private key pair to use for SSH communications (no passphrase on the key), copy the public key file to a remote user's account with `ssh-copy-id`, and use key-based authentication to log in to that user account without having to enter a password.

7. Create an entry in `/etc/rsyslog.conf` that stores all authentication messages (`authpriv`) info level and higher into a file named `/var/log/myauth`. From one terminal, watch the file as data comes into it, and in another terminal, try to `ssh` into your local machine as any valid user, with a bad password.
8. Use the `du` command to determine the largest directory structures under `/usr/share`, sort them from largest to smallest, and list the top ten of those directories in terms of size.
9. Use the `df` command to show the space that is used and available from all the filesystems currently attached to the local system, but exclude any `tmpfs` or `devtmpfs` filesystems.
10. Find any files in the `/usr` directory that are more than 10MB in size.

Administering Networking

IN THIS CHAPTER

Automatically connecting Linux to a network

Using NetworkManager for simple network connectivity

Configuring servers

Working with network configuration files

Configuring routing, DHCP, DNS, and other networking infrastructure features for the enterprise

Connecting a single desktop system or laptop to a network, particularly one that connects to the Internet, has become so easy that I felt I could put off a full chapter on Linux networking until now. If you are trying to connect your Fedora, RHEL, Ubuntu, or other Linux desktop system to the Internet, here's what you can try, given an available wired or wireless network interface:

- **Wired network**—If your home or office has a wired Ethernet port that provides a path to the Internet and your computer has an Ethernet port, use an Ethernet cable to connect the two ports. After you turn on your computer, boot up Linux, and log in. Clicking on the NetworkManager icon on the desktop should show you that you are connected to the Internet.
- **Wireless network**—For a wireless computer running Linux, log in and click on the NetworkManager icon on the desktop. From the list of wireless networks that appear, select the one you want and, when prompted, enter the password required. Each time you log in from that computer from the same location, it will automatically connect to that wireless network.

If either of those types of network connections work for you, and you are not otherwise curious about how networking works in Linux, that may be all you need to know. However, what if your Linux system doesn't automatically connect to the Internet? What if you want to configure your desktop to talk to a private network at work (VPN)? What if you want to lock down network settings on your server or configure your Linux system to work as a router?

In this chapter, topics related to networking are divided into network for desktops, servers, and enterprise computing. The general approach to configuring networking in these three types of Linux systems is as follows:

- **Desktop/laptop networking**—On desktop systems, NetworkManager runs by default to manage network interfaces. With NetworkManager, you can automatically accept

address and server information you need to connect to the Internet. However, you can also set address information manually. You can configure such things as proxy servers or virtual private network connections to allow your desktop to work from behind an organization's firewall or to connect through a firewall, respectively.

- **Server networking**—While NetworkManager is an excellent service for desktop and laptop network configuration, it does not work as well on servers. To configure networking on servers, I describe how to use the basic network service in Red Hat Enterprise Linux to configure server-related networking, including configuring aliases and Ethernet channel bonding, as well as how to use the underlying networking configuration files directly.
- **Enterprise networking**—Configuring networking in a large enterprise can fill several volumes itself. However, to give you a head start using Linux in an enterprise environment, I discuss basic networking technologies, such as DHCP and DNS, which make it possible for desktop systems to connect to the Internet automatically.

Configuring Networking for Desktops

Whether you connect to the Internet from Linux, Windows, a smartphone, or any other kind of network-enabled device, there are certain things that must be in place for that connection to work. The computer must have a network interface (wired or wireless), an IP address, an assigned DNS server, and a route to the Internet (identified by a gateway device).

Before I discuss how to change your networking configuration in Linux, let's look at the general activities that occur when Linux is set to automatically connect to the Internet with NetworkManager:

- **Activate network interfaces**—NetworkManager looks to see what network interfaces (wired or wireless) are set to start. By default, external interfaces are set to start automatically using DHCP.
- **Request DHCP service**—The Linux system acts as a DHCP client to send out a request for DHCP service on each enabled interface. It uses the MAC address of the network interface to identify itself in the request.
- **Get response from DHCP server**—A DHCP server, possibly running on the DSL modem, cable modem, or other device providing a route to the Internet from your location, responds to the DHCP request. It can provide lots of different types of information to the DHCP client. That information probably contains at least the following:
 - **IP address**—The DHCP server typically has a range of Internet Protocol (IP) addresses it can hand out to any system on the network that requests an address. In more secure environments, or one in which you want to be sure that specific machines get specific addresses, the DHCP server provides a specific IP address to requests from specific MAC addresses. (MAC addresses

are made to be unique among all network interface cards and are assigned by the manufacturer of each card.)

- **Subnet mask**—When the DHCP client is assigned an IP address, the accompanying subnet mask tells that client which part of the IP address identifies the subnet and which identifies the host. For example, an IP address of 192.168.0.100 and subnet mask of 255.255.255.0 tells the client that the network is 192.168.0 and the host part is 100.
- **Lease time**—When an IP address is dynamically allocated to the DHCP client (Linux system), that client is assigned a lease time. The client doesn't own that address, but must lease it again when the time expires and request it again when the network interface restarts. Usually, the DHCP server will remember the client and assign the same address when the system starts up again or asks to renew the lease. The default lease time is 86,400 seconds (24 hours).
- **Domain name server**—Because computers like to think in numbers (such as IP addresses like 192.168.0.100) and people tend to think in names (such as the hostname `http://www.example.com`), computers need a way to translate hostnames into IP addresses and sometimes the opposite as well. The domain name system (DNS) was designed to handle that problem by providing a hierarchy of servers to do name-to-address mapping on the Internet. The location of one or more DNS servers (usually two or three) is usually assigned to the DHCP client from the DHCP host.
- **Default gateway**—Although the Internet has one unique namespace, it is actually organized as a series of interconnected subnetworks. In order for a network request to leave your local network, it must know what node on your network provides a route to addresses outside of your local network. The DHCP server usually provides the “default gateway” IP address. By having network interfaces on both your subnetwork and the next network on the way to the ultimate destination of your communication, a gateway can route your packets to their destination.
- **Other information**—A DHCP server can be configured to provide all kinds of information to help the DHCP client. For example, it can provide the location of an NTP server (to sync time between clients), font server (to get fonts for your X display), IRC server (for online chats), or print server (to designate available printers).
- **Update local network settings**—Once the settings are received from the DHCP server, they are implemented as appropriate on the local Linux system. For example, the IP address is set on the network interface, the DNS server entries are added to the local `/etc/resolv.conf` file (by NetworkManager), and the lease time is stored by the local system, so it knows when to request that the lease be renewed.

All the steps just described typically happen without your having to do anything but turn on your Linux system and log in. Let's say that you want to be able to verify your network interfaces or change some of those settings. You can do that using tools described in the next sections.

Checking your network interfaces

There are both graphical and command-line tools for viewing information about your network interfaces in Linux. From the desktop, NetworkManager tools are a good place to start.

Checking your network from NetworkManager

The easiest way to check the basic setting for a network interface started by NetworkManager is to open the NetworkManager icon on your desktop. Figure 14.1 shows an example of the NetworkManager icon in the top panel of a GNOME 3 desktop in Fedora, along with the window that appears when you open the icon.

FIGURE 14.1

Checking network interfaces with NetworkManager

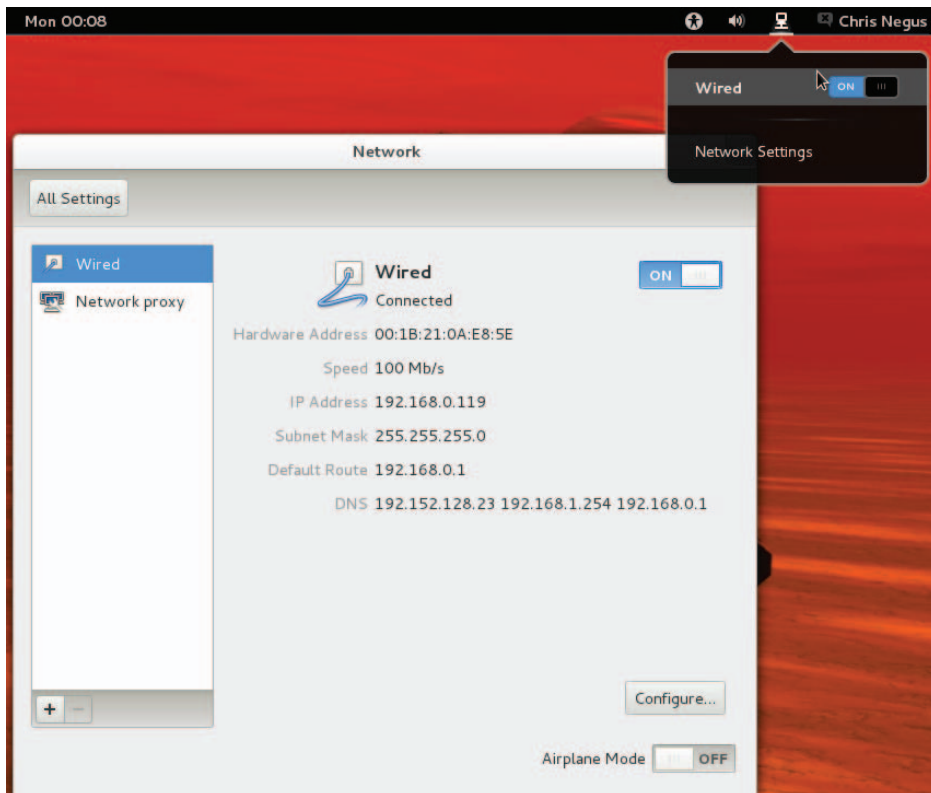

As you can see from Figure 14.1, the wired network connection is on. The network interface card has a Media Access Control (MAC) address of 00:1B21:0A:E8:5E. The interface was assigned an IP address of 192.168.0.119 and a subnet mask of 255.255.255.0.

Any packet not destined for the local network is sent to the router located at address 192.168.0.1 (although other routes can be defined as needed). Three DNS servers are available (192.152.128.23, 192.168.1.254, and 192.168.0.1), so if one is not available, requests for DNS service can be directed to the address of the next DNS server in the list.

To see more about how your Linux system is configured, click the Configure button in the NetworkManager window. Figure 14.2 shows an example of the window that appears.

FIGURE 14.2

Viewing network settings with NetworkManager

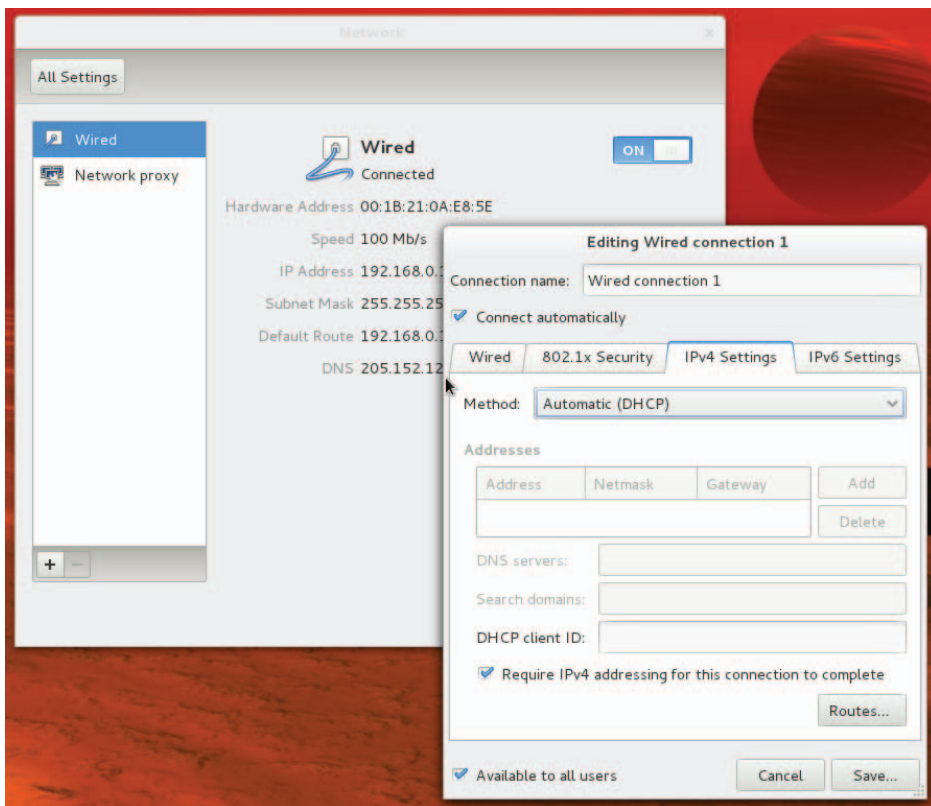

Figure 14.2 shows the IPv4 Settings tab, because that is the tab containing information you are most likely to want to change. The Automatic (DHCP) setting is what tells this interface to connect to DHCP at startup so you might want to change that to manually set IPv4 information. The IPv6 tab sets how connections to IPv6 networks are made from this Interface (also Automatic, by default). Later in this chapter, you learn how to manually configure IPv4 network interfaces.

The 802.1 Security tab lets you set up secure connections to remote systems using 802.1x specifications from the IEEE. By default, this feature is off, but you can enable it and then identify remote hosts that you want to connect to using secure protocols. The last tab on the window is Wired or Wireless. That tab lets you change the MAC address (usually not a good idea) and the MTU (which is set to automatic, but can be changed to modify the maximum packet size the connection can send).

Checking your network from the command line

To get more detailed information about your network interfaces, try running some commands. There are commands that can show you information about your network interfaces, routes, hosts, and traffic on the network.

Viewing network interfaces

To see information about each network interface on your local Linux system, type the following:

```
# ip addr show
1: lo: <LOOPBACK,UP,LOWER_UP> mtu 16436 qdisc noqueue state UNKNOWN
    link/loopback 00:00:00:00:00:00 brd 00:00:00:00:00:00
    inet 127.0.0.1/8 scope host lo
    inet6 ::1/128 scope host
        valid_lft forever preferred_lft forever
2: eth0: <NO-CARRIER,BROADCAST,MULTICAST,UP> mtu 1500 qdisc pfifo_fast
    state DOWN qlen 1000
    link/ether f0:de:f1:28:46:d9 brd ff:ff:ff:ff:ff:ff
3: wlan0: <BROADCAST,MULTICAST,UP,LOWER_UP> mtu 1500 qdisc mq state UP qlen 1000
    link/ether 00:24:d7:69:5b:2c brd ff:ff:ff:ff:ff:ff
    inet 192.168.0.105/24 brd 192.168.0.255 scope global wlan0
    inet6 fe80::224:d7ff:fe69:5b2c/64 scope link
        valid_lft forever preferred_lft forever
```

The `ip addr show` output displays information about your network interfaces, in this case from a laptop running RHEL. The names of the network interfaces are different in Fedora (more on that later), but should otherwise be similar. The `lo` entry in the first line of the output shows the loopback interface, which is used to allow network commands run on the local system to connect to the local system. The IP address for localhost is 127.0.0.1/8 (the /8 is CIDR notation, indicating that 127.0 is the network number and 0.1 is the host number).

In this case, the wired Ethernet interface (`eth0`) is down (no cable), but the wireless interface is up (`wlan0`). The MAC address on the wireless interface (`wlan0`) is 00:24:d7:69:5b:2c and the Internet (IPv4) address is 192.168.0.105. An IPv6 address is also enabled.

In Fedora, instead of assigning network interface names such as `eth0` and `wlan0`, interfaces are named by their locations on the computer's bus. For example, the first port on the network card seated in the third PCI bus for a Fedora system is named `p3p1`. The

first embedded Ethernet port would be `em1`. Wireless interfaces sometimes appear using the name of the wireless network as the device name.

Another popular command for seeing network interface information is the `ifconfig` command. By default, `ifconfig` shows similar information to that of `ip addr`, but `ifconfig` also shows the number of packets received (RX) and transmitted (TX), as well as the amount of data and any errors or dropped packets:

```
# ifconfig wlan0
wlan0 Link encap:Ethernet HWaddr 00:24:D7:69:5B:2C
       inet addr:192.168.0.105 Bcast:192.168.0.255 Mask:255.255.255.0
       inet6 addr: fe80::224:d7ff:fe69:5b2c/64 Scope:Link
       UP BROADCAST RUNNING MULTICAST MTU:1500 Metric:1
       RX packets:22482 errors:0 dropped:0 overruns:0 frame:0
         TX packets:9699 errors:0 dropped:0 overruns:0 carrier:0
         collisions:0 txqueuelen:1000
         RX bytes:9456897 (9.0 MiB) TX bytes:1232234 (1.1 MiB)
```

Checking connectivity to remote systems

To make sure you can reach systems that are available on the network, you can use the `ping` command. As long as the computer responds to `ping` requests (not all do), you can use `ping` to send packets to that system in a way that asks them to respond. Here is an example:

```
$ ping
pub1.kernel.org
PING pub1.kernel.org (149.20.20.133) 56(84) bytes of data.
64 bytes from pub1.kernel.org (149.20.20.133): icmp_seq=1 ttl=64 time=0.062 ms
64 bytes from pub1.kernel.org (149.20.20.133): icmp_seq=2 ttl=64 time=0.044 ms
^C
--- pub1.kernel.org ping statistics ---
2 packets transmitted, 2 received, 0% packet loss, time 1822ms
rtt min/avg/max/mdev = 0.044/0.053/0.062/0.009 ms
```

The `ping` command just shown continuously pings the host `pub1.kernel.org`. After a few pings, press `Ctrl+C` to end the pings, and the last few lines show you how many of the `ping` requests succeeded.

You could have used the IP address (192.168.0.15, in this case) to see that you could reach the system. However, using the hostname gives you the additional advantage of knowing that your name-to-IP-address translation (being done by your DNS server or local hosts file) is working properly as well.

Checking routing information

Routing is the next thing you can check with respect to your network interfaces. The following shows how to use the `route` command to do that:

```
# route
Kernel IP routing table
```

Destination	Gateway	Genmask	Flags	Metric	Ref	Use	Iface
default	192.168.0.1	0.0.0.0	UG	0	0	0	p4p1
192.168.0.0	*	255.255.255.0	U	1	0	0	p4p1

The output from the kernel routing table is from a Fedora system with a single network interface card. The network interface card is on PCI slot 4, port 1 (p4p1). Any packets destined for the 192.168.0 network use the p4p1 NIC. Packets destined for any other location are forwarded to the gateway system at 192.168.0.1. That system represents my router to the Internet. Here's a more complex routing table:

```
# route
Kernel IP routing table
Destination Gateway Genmask Flags Metric Ref Use Iface
vpn-a.example. 192.168.0.1 255.255.255.255 UGH 0 0 0 wlan0
192.168.0.0 * 255.255.255.0 U 2 0 0 wlan0
10.99.8.0 * 255.255.255.0 U 0 0 0 tun0
172.1.0.0 * 255.255.0.0 U 0 0 0 tun0
10.0.0.0 * 255.0.0.0 U 0 0 0 tun0
192.168.99.0 192.168.0.2 255.255.255.0 UG 0 0 0 wlan0
default 192.168.0.1 0.0.0.0 UG 0 0 0 wlan0
```

In the route example just shown, there is a wireless interface (wlan0), as well as an interface representing a virtual private network (VPN) tunnel. A VPN provides a way to have encrypted, private communications between a client and a remote network over an insecure network (such as the Internet). Here, the tunnel goes from the local system over the wlan0 interface to a host named vpn-a.example.com (some of the name is truncated).

All communication to 192.168.0.0/24 network still goes directly over the wireless LAN. However, packets destined for the 10.99.8.0/24, 172.1.0.0/16, and 10.0.0.0/8 networks are routed directly to vpn-a.example.com for communication with hosts on the other side of the VPN connection over the tunneled interface (tun0).

A special route to the 192.168.99.0 network is accessible via the node (presumably a router) at IP address 192.168.0.2. All other packets will go to the default route via the address 192.168.0.1. As for the flags shown in the output, a U says the route is up, a G identifies the interface as a gateway, and an H says the target is a host (as is the case with the VPN connection).

So far, I have shown you the routes to leave the local system. If you want to follow the entire route to a host from beginning to end, you can use the `traceroute` command. For example, to trace the route a packet takes from your local system to the Google.com site, type the following `traceroute` command:

```
# traceroute google.com
traceroute to google.com (74.125.235.136), 30 hops max, 60 byte packets
...
7 rrcs-70-62-95-197.midsouth.biz.rr.com (70.62.95.197) ...
8 ge-2-1-0.rlgncpop-rtr1.southeast.rr.com (24.93.73.62) ...
```

```

 9 ae-3-0.cr0.dca10.tbone.rr.com (66.109.6.80) ...
10 107.14.19.133 (107.14.19.133) 13.662 ms ...
11 74.125.49.181 (74.125.49.181) 13.912 ms ...
12 209.85.252.80 (209.85.252.80) 61.265 ms ...
13 66.249.95.149 (66.249.95.149) 18.308 ms ...
14 66.249.94.22 (66.249.94.22) 18.344 ms ...
15 72.14.239.83 (72.14.239.83) 85.342 ms ...
16 64.233.174.177 (64.233.174.177) 167.827 ms ...
17 209.85.255.35 (209.85.255.35) 169.995 ms ...
18 209.85.241.129 (209.85.241.129) 170.322 ms ...
19 nrt19s11-in-f8.1e100.net (74.125.235.136) 169.360 ms ...

```

I truncated some of the output to drop off some of the initial routes and the amount of time (in milliseconds) that the packets were taking to traverse each route. Using `tracert`, you can see where the bottlenecks are along the way if your network communication is stalling.

Viewing the host and domain names

To see the hostname assigned to the local system, type `hostname`. To just see the domain portion of that name, use the `dnsdomainname` command.

```

# hostname
spike.example.com
# dnsdomainname
example.com

```

Configuring network interfaces

If you don't want to have your network interfaces assigned automatically from a DHCP server (or if there is no DHCP server), you can assign IP addresses and related information using static IP addresses and other information needed for your computer to work properly on the network. Most of this basic information can be set up using NetworkManager.

To change your network configuration through NetworkManager, do the following:

1. Select the NetworkManager icon from the top desktop panel and choose Network Settings.
2. Select the interface you want to change (Wired or Wireless) and click the Configure button.
3. Choose IPv4 Settings and change the Method from Automatic (DHCP) to Manual.
4. Select Add and fill in the following information:
 - **Address**—The IP address you want to assign to your local network interface. For example, 192.168.0.40.
 - **Netmask**—The subnetwork mask that defines which part of the IP address represents the network and which the host. For example, a netmask of

255.255.255.0 would identify the network portion of the previous address as 192.168.0 and the host portion as 40.

- **Gateway**—The IP address of the computer or device on the network that acts as the default route. The default route will route packets from the local network to any address that is not available on the local network or via some other custom route.
- **DNS servers**—Fill in the IP addresses for the systems providing DNS service to your computer.
- **Search domains**—Fill in any domain names of domains you would like the system to search if you just enter a hostname when you run a command. For example, with a search domain of `example.com`, if you typed `ping spike`, the system would try to ping the system `spike.example.com`.
- **Save**—Click the Save button. The new information is saved and the network is restarted using the new information. Figure 14.3 shows an example of those network settings.

FIGURE 14.3

Changing network settings with NetworkManager

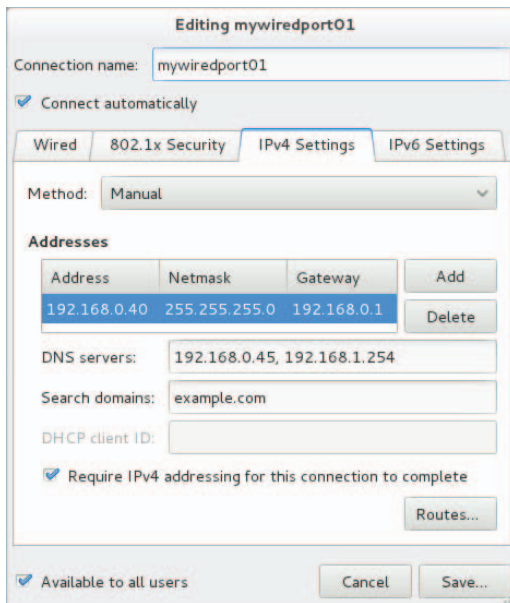

You can look in the NetworkManager window or run an `ifconfig` or `ip addr` command described in the “Viewing network interfaces” section earlier in the chapter to test that your new network settings have taken effect.

Configuring a network proxy connection

If your desktop system is running behind a corporate firewall, you might not have direct access to the Internet. Instead, you might have to reach the Internet via a proxy server. Instead of allowing you full access to the Internet, a proxy server lets you make requests only for certain services outside of the local network. The proxy server then passes those requests on to the Internet or other network.

Proxy servers typically provide access to web servers (`http://` and `https://`) and FTP servers (`ftp://`). However, a proxy server that supports SOCKS can provide a proxy service for different protocols outside of the local network. (SOCKS is a network protocol made to allow client computers to access the Internet through a firewall.) You can identify a proxy server in NetworkManager and have communications for selected protocols go through that server (select Network proxy in the Network Settings window).

Instead of identifying a proxy server to your network interfaces (via NetworkManager), you can configure your browser to use a proxy server directly by changing your Firefox preferences to use a proxy server. Here's how to define a proxy server from the Firefox window:

1. From Firefox, select Edit Preferences. The Firefox Preferences window appears.
2. From the Firefox Preferences window, click the Advanced button.
3. Choose the Network tab and choose the Settings button under the Connection heading. The Configure Proxies window appears.
4. You can try to auto-detect the proxy settings or, if you set the proxy in NetworkManager, you can choose to use system proxy settings. You can also select Manual Proxy Configuration, fill in the following information, and click OK.
 - **HTTP Proxy**—The IP address of the computer providing the proxy service. This causes all requests for web pages (`http://` protocol) to be forwarded to the proxy server.
 - **Port**—The port associated with the proxy service. By default, the port number is 3128, but it can differ.
 - **Use this proxy server for all protocols**—Select this box to use the same proxy server and port associated with the HTTP proxy for all other service requests. This causes other proxy settings to be grayed out. (Instead of selecting this box, you can set those proxy services separately.)
 - **No Proxy for**—By leaving localhost and the local IP address (127.0.0.1) in this box, any requests to the local system that would otherwise be directed to the proxy server go directly to the local system.

Figure 14.4 shows an example of the Configure Proxies window filled in to configure a connection to a proxy server located at IP address 10.0.100.254 for all protocols. After you click OK, all requests from the Firefox browser to locations outside of the local system are directed to the proxy server, which forwards those requests on to the appropriate server.

FIGURE 14.4

Setting up Firefox to use a proxy server

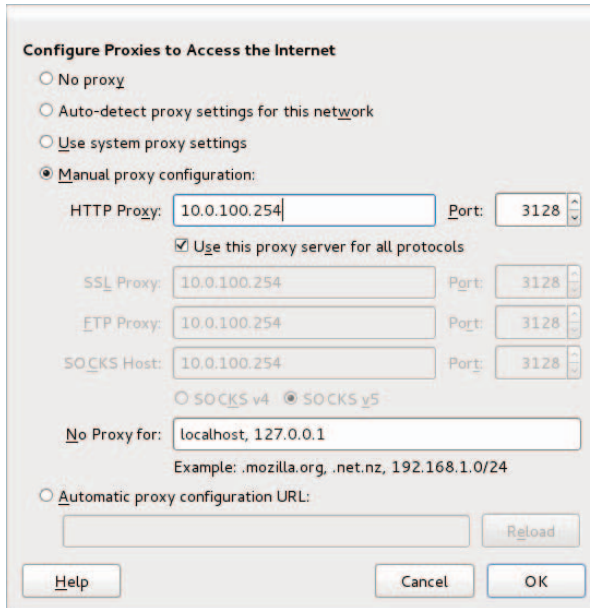

Configuring Networking for Servers

While NetworkManager does a great job of auto-detecting wired networks or presenting you with lists of wireless networks for your laptop to connect to, it is less well suited for configuring networking on servers. So, in this section, you are going to disable NetworkManager, turn on the network service, and do the procedures in this section by working directly with networking commands and configuration files.

In particular, in this section, you are going to do the following:

- **Basic configuration**—See how to use `system-config-network` to configure basic networking with a menu-based interface.
- **Configuration files**—Understand configuration files associated with Linux networking and how to configure them directly.
- **Aliases**—Set up multiple addresses on the same interfaces, so one NIC can have multiple addresses assigned to it (aliases).
- **Ethernet channel bonding**—Set up Ethernet channel bonding (multiple network cards listening on the same IP address).
- **Custom routes**—Set up custom routes.

As mentioned earlier, I recommend you turn NetworkManager off in most cases when you are configuring networking on a server. To do this on a RHEL or older Fedora system, type the following as root (do this on a console since this procedure will stop your networking if you are logged in over the network):

```
# service NetworkManager stop
# service network restart
# chkconfig NetworkManager off
# chkconfig network on
```

For newer Fedora systems that use the `systemctl` command to start, stop, enable, and disable services, you could type the following:

```
# systemctl stop NetworkManager.service
# systemctl disable NetworkManager.service
# service network restart
# chkconfig network on
```

Using system-config-network

Many servers don't have graphical interfaces available. So if you want to configure networking, you must be able to do so from the shell. One way to do that is to edit networking configuration files directly. Another is to use `system-config-network`.

Before NetworkManager existed, the `system-config-network` command launched a graphical interface that was the primary way to configure networking in Fedora and Red Hat Enterprise Linux. In the latest versions of those Linux systems, `system-config-network` provides a menu-based interface that runs in the shell. As root, type `system-config-network` to see a screen similar to what is presented in Figure 14.5.

FIGURE 14.5

Configuring networking with `system-config-network`

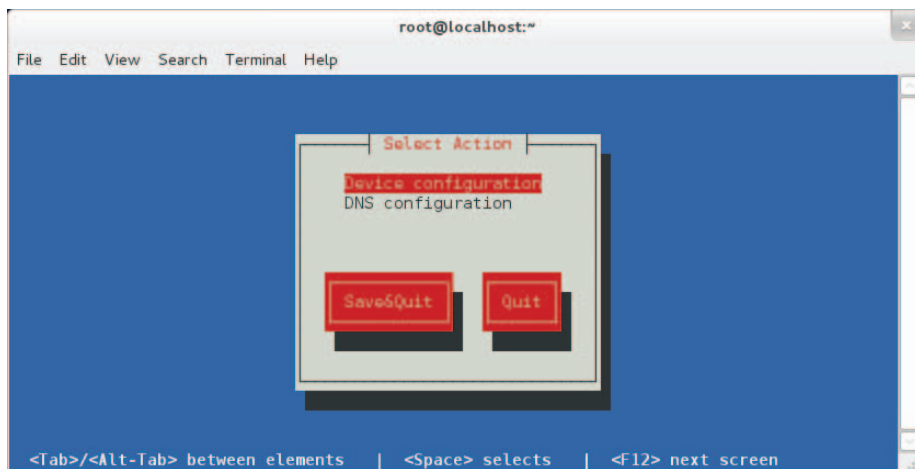

Use arrow keys and the Tab key to move around the interface. With the item you want to select highlighted, press Enter to select it. The interface is limited to modifying two kinds of information: Device configuration (network interface cards) and DNS configuration (name resolution).

NOTE

It is possible that your network interface cards may not appear when you select Device configuration. There are several possible reasons for this. The most likely is that it is a wireless NIC that requires a driver that is not available for Fedora. Run the `dmesg` command just after the system boots and look for the model number of an Ethernet card for which Linux could not find a driver. Then, search the Internet for that model and the word Linux. Another possibility is that, on some laptops, there is a tiny switch that can disable the laptop. Make sure that is on and restart networking. Most wired Ethernet cards just work.

Choosing device configuration

With Device configuration highlighted, press Enter. A list of network devices (usually wired or wireless Ethernet cards) is displayed. Highlight one of the network devices and press Enter. The Network Configuration window that appears lets you change information relating to the selected network device. Figure 14.6 shows an example.

FIGURE 14.6

Use DHCP or set static IP addresses.

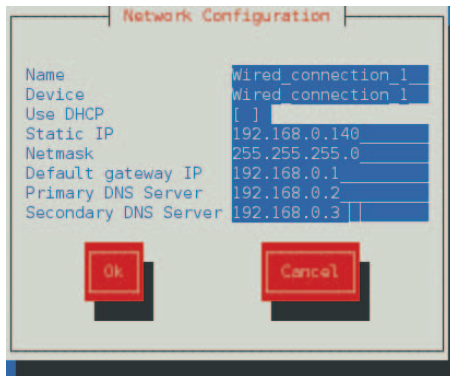

You can leave the Name and Device fields as they are. By default, an asterisk appears in the Use DHCP field. This is what allows the network to come up automatically on the network if a DHCP service is available. To enter address and other information yourself, use the Tab key to highlight the Use DHCP field, and then press the spacebar to turn off DHCP. The figure shows the screen after the asterisk has been removed.

Now fill in the address information (IP address and netmask). Type in the IP address for the computer or router that is supplying the route to the Internet. Then, you can type in

the IP addresses of either one or two DNS servers, to tell the system where to go to translate hostnames you request into IP addresses. Tab to the OK button and press the spacebar. Then click Save and Save & Quit.

Choosing DNS configuration

With DNS configuration highlighted, press Enter. On the DNS configuration screen, you can set the system's hostname, DNS servers, and DNS search path. Figure 14.7 shows an example of that screen.

FIGURE 14.7

Setting the hostname and DNS information

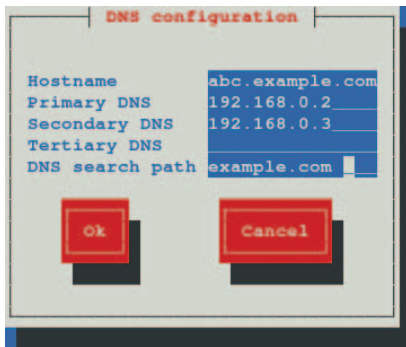

The hostname can be any name you like or the fully qualified hostname of the system. You can set the IP addresses of up to three DNS servers. When you enter a hostname (in a web browser or other application), the first DNS server is queried for the requested host's IP address. If that DNS server is down, the Secondary DNS server is checked (then, the Tertiary DNS is checked if the Secondary one is not found).

The last field contains the DNS search path. The DNS search path is used when you request a host from an application without using a fully qualified domain name. For example, if you type `ping host1` with an `example.com` search path, the command would try to send ping packets to `host1.example.com`.

Click OK to save the information. Then click Save & Quit. The information is written to several different configuration files. You need to restart the network service for the new settings to take effect. If you are interested in which configuration files are updated, refer to the next section.

Understanding networking configuration files

Whether you change your network setup using NetworkManager or `system-config-network`, most of the same configuration files are updated. In Fedora

and RHEL, network interfaces and custom routes are set in files in the `/etc/sysconfig/network-scripts` directory. Other network settings are stored in other files in the `/etc` directory.

Instead of using some of the tools just described, you can also configure networking in Linux by directly editing configuration files. The following sections describe network configuration files.

Network interface files

Configuration files for each wired, wireless, ISDN, dialup, or other type of network interface are represented by files in the `/etc/sysconfig/network-scripts` directory that begin with `ifcfg-interface`. The *interface* is replaced by the name of the network interface.

In Red Hat Enterprise Linux and older Fedora systems, network interfaces have names such as `eth0`, `eth1`, `eth2` (for each wired network interface), `wlan0` (for the first wireless interface), and `ppp0` (for the first dial-up point-to-point interface). In RHEL, the configuration file for the first Ethernet interface would be `ifcfg-eth0`. Here's an example of an `ifcfg-eth0` file for a wired DHCP connection:

```
DEVICE=eth0
HWADDR=F0:DE:F1:28:46:D9
TYPE=Ethernet
BOOTPROTO=dhcp
ONBOOT=yes
NM_CONTROLLED=no
USERCTL=no
```

In this `ifcfg-eth0` example, the first three lines set the device name, MAC address, and the type of interface to Ethernet. The `BOOTPROTO` variable is set to `dhcp`, which causes it to request address information from a DHCP server. With `ONBOOT=yes`, the interface starts automatically at system boot time. Setting `NM_CONTROLLED=no` ensures that NetworkManager doesn't control the interface. Another setting in the `ifcfg-eth0` example keeps regular users from being able to start and stop the interface (`USERCTL=no`).

Here's what an `ifcfg-eth1` file might look like for a wired Ethernet interface that uses static IP addresses:

```
DEVICE=eth1
HWADDR=00:1B:21:0A:E8:5E
TYPE=Ethernet
BOOTPROTO=none
ONBOOT=yes
NM_CONTROLLED=no
USERCTL=no
IPADDR=192.168.0.140
NETMASK=255.255.255.0
GATEWAY=192.168.0.1
```

In this `ifcfg-eth1` example, because this is setting address and other information statically, `BOOTPROTO` is set to `none`. Other differences are needed to set the address information that is normally gathered from a DHCP server. In this case, the IP address is set to `192.168.0.140`, with a netmask of `255.255.255.0`. The `GATEWAY=192.168.0.1` identifies the address of the router to the Internet.

If you are interested in other settings you can use in `ifcfg` files, check the `sysconfig.txt` file in the `/usr/share/doc/initscripts-*` directory. Here are a couple of other settings that might interest you:

- **PEERDNS**—Setting `PEERDNS=no` prevents DHCP from overwriting the `/etc/resolv.conf` file. This allows you to set which DNS servers your system uses without fear of that information being erased by data that is provided by the DHCP server.
- **DNS?**—If an `ifcfg` file is being managed by NetworkManager, it sets the address of DNS servers using `DNS?` entries. For example, `DNS1=192.168.0.2` causes that IP address to be written to `/etc/resolv.conf` as the first DNS server being used on the system. You can have multiple `DNS?` entries (`DNS2=`, `DNS3=`, and so on).

Once an `ifcfg-*` file is created, you can bring the interface up and down individually using the `ifup` and `ifdown` commands, instead of bringing all interfaces up or down together. For example, you can bring the `lo` (`ifcfg-lo`) interface up and down using the following commands:

```
# ifdown lo
# ifconfig
# ifup lo
# ifconfig
```

The commands just shown turn off the loopback network interface (`ifdown lo`), and then let you see that it is not active (`ifconfig`). After that, you turn it back on again (`ifup lo`), and check again to see that it is on (`ifconfig`).

In addition to configuring the primary network interfaces, you can also create files in the `/etc/sysconfig/network-scripts` directory that can be used to set aliases (multiple IP addresses for the same interface), bonded interfaces (multiple NICs listening on the same address), and custom routes. Those are described later in this section.

Other networking files

In addition to the network interface files, there are other network configuration files that you can edit directly to configure Linux networking. Here are some of those files.

/etc/sysconfig/network file

Systemwide settings associated with your local networking can be included in your `/etc/sysconfig/network` file. The system's hostname is most commonly set in this

file, but other settings can be added to this file as well. Here is an example of the contents of a `/etc/sysconfig/network` file:

```
NETWORKING=yes
HOSTNAME=abc.example.com
GATEWAY=192.168.0.1
```

The previous example shows that networking is on by default. The hostname of the local system is set to `abc.example.com`. The `HOSTNAME` value is the correct place to put the system's hostname because it is read each time the system boots. Notice that you can also add the default `GATEWAY` (here `192.168.0.1`). Different interfaces can use different `GATEWAY` addresses. For other settings that can appear in the `network` files, check the `sysconfig.txt` file in the `/usr/share/doc/initscripts-*` directory.

/etc/hosts file

Before DNS was created, translating hostnames to IP addresses was done by passing around a single hosts file. While there were only a few dozen, and then a few hundred, hosts on the Internet, this approach worked pretty well. But as the Internet grew, the single hosts file became unscalable and DNS was invented.

The `/etc/hosts` file still exists on Linux systems. It can still be used to map IP addresses to hostnames. The `/etc/hosts` file is a way to set up names and addresses for a small local network or just create aliases, to make it easier to access systems you use all the time.

Here's an example of an `/etc/hosts` file:

```
127.0.0.1    localhost.localdomain  localhost
::1         mycomputer      chris  localhost6.localdomain6  localhost6
192.168.0.201 node1.example.com node1  joe
192.168.0.202 node2.example.com node2  sally
```

The first two lines (`127.0.0.1` and `::1`) set addresses for the local system. The IPv4 address for the local host is `127.0.0.1`; the IPv6 address for the local host is `::1`. There are also entries for two IP addresses. You could reach the first IP address (`192.168.0.201`) by the names `node1.example.com`, `node1`, or `joe`. For example, typing `ping joe` results in packets being sent to `192.168.0.201`.

/etc/resolv.conf file

DNS servers and search domains are set in the `/etc/resolv.conf` file. If `NetworkManager` is enabled and running, you should not edit this file directly. Using `DNS?=
entries from ifcfg-* files, NetworkManager overwrites the /etc/resolv.conf file so you would lose any entries you add to that file. Here's an example of the /etc/resolv.conf file that was modified by NetworkManager.`

```
# Generated by NetworkManager
nameserver 192.168.0.2
nameserver 192.168.0.3
```

Each nameserver entry identifies the IP address of a DNS server. The order is the order in which the DNS servers are checked. It's normal to have two or three nameserver entries, in case the first is not available. More than that and it can take too long for an unresolvable hostname to get checked for each server.

Another type of entry you can add to this file is a search entry. A search entry lets you indicate domains to be searched when a hostname is requested by its base name instead of its entire fully qualified domain name. You can have multiple search entries by identifying one or more domain names after the search keyword. For example:

```
search example.com example.org example.net
```

The search options are separated by spaces or tabs.

/etc/nsswitch.conf

Settings in the `/etc/nsswitch.conf` file determine that hostname resolution is done by first searching the local `/etc/hosts` file and then DNS servers listed in the `/etc/resolv.conf` file. This is how the hosts entry in the `/etc/resolv.conf` file appears in Red Hat Enterprise Linux:

```
hosts:      files dns
```

You can add other locations, such as Network Information Service (`nis` or `nisplus`) databases, for querying hostname to IP address resolution. You can also change the order in which the different services are queried. You can check that host-to-IP-address resolution is working properly using different commands.

If you want to check that your DNS servers are being queried properly, you can use the `host` or `dig` commands. For example:

```
$ host redhat.com
redhat.com has address 209.132.183.181
redhat.com mail is handled by 5 mx1.redhat.com.
redhat.com mail is handled by 10 mx2.redhat.com.
$ dig redhat.com
; <<>> DiG 9.7.3-P3-RedHat-9.7.3-8.P3.el6_2.2 <<>> redhat.com
;; global options: +cmd
;; Got answer:
;; ->>HEADER<<- opcode: QUERY, status: NOERROR, id: 54399
;; flags: qr rd ra; QUERY: 1, ANSWER: 1, AUTHORITY: 0, ADDITIONAL: 0
;; QUESTION SECTION:
;redhat.com.                IN      A
;; ANSWER SECTION:
redhat.com.                60     IN      A      209.132.183.181
;; Query time: 105 msec
;; SERVER: 8.8.128.23#53(8.8.128.23)
;; WHEN: Sun Apr 29 08:32:32 2012
;; MSG SIZE rcvd: 44
```

By default, the `host` command produces simpler output for DNS queries. It shows the IP address for Redhat.com and the names of the mail servers (MX records) that serve Redhat.com. The `dns` command shows information similar to what appears in the files that hold DNS records. The QUESTION section of the output shows that the address section asked for the address of Redhat.com and the ANSWER section showed the answer (209.132.183.181). You can also see the address of the DNS server that was queried.

The `host` and `dig` commands are only used to query DNS servers. They don't check the `nsswitch.conf` file to find other places to query, such as the local hosts file. For that, you would have to use the `getent` command. For example:

```
# getent hosts node1
192.168.0.201 node1
```

This `getent` example finds a host named `node1` that was entered into my local `/etc/hosts` file. (The `getent` command can be used to query any information setup in the `nsswitch.conf` file. For example, typing `getent passwd root` shows the entry for the root user account in the local file, but can also query a remote LDAP database for user information if you have configured that feature, as described in Chapter 11, "Managing User Accounts.")

Setting alias network interfaces

There are times when you might want your network interface card listening on multiple IP addresses. For example, if you were setting up a web server that was serving secure content (`https`) for multiple domains (`example.com`, `example.org`, and so on), each domain would require a separate IP address (associated with a separate certificate). In that case, instead of adding multiple network interface cards to the computer, you could simply create multiple aliases on a single NIC.

To create an alias network interface, you just have to create another `ifcfg-` file. Following the example of an `eth0` interface on a RHEL system, you could create an `eth0:0` interface associated with the same network interface card. To do this, create a file in the `/etc/sysconfig/network-scripts` directory called `ifcfg-eth0:0` that contains information such as the following:

```
DEVICE=eth0:0
ONPARENT=yes
IPADDR=192.168.0.141
NETMASK=255.255.255.0
```

The example code creates an alias for the network interface `eth0` called `eth0:0`. Instead of `ONBOOT`, the `ONPARENT` entry says to bring up this interface if the parent (`eth0`) is started and listen on address `192.168.0.141`. You can bring up that interface by typing `ifup eth0:0`. You can then check that the interface came up using the `ip` command:

```
$ ip addr show eth0
2: eth0: <BROADCAST,MULTICAST,UP,LOWER_UP> mtu 1500 qdisc
    pfifo_fast state UP qlen 1000
```

```

link/ether f0:de:f1:28:46:d9 brd ff:ff:ff:ff:ff:ff
inet 192.168.0.140/24 brd 192.168.0.255 scope global eth0
inet 192.168.0.141/24 brd 192.168.0.255 scope global secondary eth0:0
inet6 fe80::f2de:f1ff:fe28:46d9/64 scope link
    valid_lft forever preferred_lft forever

```

You can see that the network interface card represented by `eth0` is listening on two addresses: `192.168.0.140` (`eth0`) and `192.168.0.141` (`eth0:0`). So, this system will respond to packets destined for either of those two addresses. You could add more IP addresses to that interface by creating more `ifcfg-eth0:?` files (`ifcfg-eth0:1`, `ifcfg-eth0:2`, and so on).

Setting up Ethernet channel bonding

Ethernet channel bonding allows you to have more than one network interface card on a computer associated with a single IP address. There are several reasons you might want to do this:

- **High availability**—Multiple NICs on the same IP address can ensure that if one subnet goes down or one NIC breaks, the address can still be reached on a NIC connected to another subnet.
- **Performance**—If there is too much network traffic to be handled by one NIC, you can spread that traffic across multiple NICs.

In Red Hat Enterprise Linux and Fedora on a computer with multiple NICs, you can set up Ethernet channel bonding by creating a few `ifcfg` files and loading the necessary module. You can start with one bonding file (for example, `ifcfg-bond0`), and then point multiple `ifcfg-eth?` files at that bond interface. Then you can load the bond module.

Depending on the type of bonding you want to do, you can set your bonding interface to different modes. Using the `BONDING_OPTS` variable, you define the mode and other bonding options (all of which are passed to the bonding module). You can read about the bonding module by typing `modinfo bonding` or by installing the `kernel-docs` package and reading the `bonding.txt` file from the `/usr/share/doc/kernel-doc*/Documentation/networking/bonding.txt` directory.

Here is an example of the file that defines a bonded interface. The file in this example is `/etc/sysconfig/network-scripts/ifcfg-bond0`:

```

DEVICE=bond0
ONBOOT=yes
IPADDR=192.168.0.50
NETMASK=255.255.255.0
BOOTPROTO=none
BONDING_OPTS="mode=active-backup"

```

The `bond0` interface in this example uses the IP address `192.168.0.50`. It starts up on boot. The `BONDING_OPTS` sets the bonding mode to `active-backup`. That means that only one NIC is active at a time and the next NIC only takes over when the previous one fails (failover). No network interface card is associated with the `bond0` interface yet. For that,

you must create separate `ifcfg` file options. For example, create an `/etc/sysconfig/network-scripts/ifcfg-eth0` that looks like the following (then create `eth1`, `eth2`, `eth3`, and so on for each NIC you want to use in the bonding interface):

```
DEVICE=eth0
MASTER=bond0
SLAVE=yes
BOOTPROTO=none
ONBOOT=yes
```

With the `eth0` interface used as part of the `bond0` interface, there is no IP address assigned. That's because the `eth0` interface uses the IP address from the `bond0` interface by defining itself as a slave (`SLAVE=yes`) to `bond0` (`MASTER=bond0`).

The last thing you want to do is make sure the `bond0` interface is set to use the bonding module. To do that, create a `/etc/modprobe.d/bonding.conf` file that contains the following entry:

```
alias bond0 bonding
```

Because all the interfaces are set to `ONBOOT=yes`, the `bond0` interface starts and all the `eth?` interfaces are available as they are needed.

Setting custom routes

On a simple network configuration, communications that are destined for the local network are directed to the appropriate interface on your LAN, while communications for hosts outside of your LAN go to a default gateway to be sent on to remote hosts. As an alternative, you can set custom routes to provide alternative paths to specific networks.

To set a custom route in Fedora and RHEL, you create a configuration file in the `/etc/sysconfig/network-scripts` directory. In that route, you define:

- **GATEWAY?**—The IP address of the node on the local network that provides the route to the subnetwork represented by the static route.
- **ADDRESS?**—The IP address representing the network that can be reached by the static route.
- **NETMASK?**—The netmask that determines which part of the `ADDRESS?` represents the network and which represents the hosts that can be reached on that network.

The name of each custom route file is `route-interface`. So, for example, a custom route that can be reached through your `eth0` interface would be named `route-eth0`. You could have multiple custom routes in that file, with each route entry replacing the `?` with the interface number. For example:

```
ADDRESS0=192.168.99.0
NETMASK0=255.255.255.0
GATEWAY0=192.168.0.5
```

In this example, any packet destined for a host on the 192.168.99 network would be sent through the local `eth0` interface and directed to the gateway node at 192.168.0.5. Presumably, that node would provide a route to another network containing hosts in the 192.168.99 address range. This route would take effect when the `eth0` network interface was restarted.

To check that the route is working after you restart the network interface, you could type the following:

```
# route
Kernel IP routing table
Destination    Gateway         Genmask         Flags Metric Ref    Use Iface
default        192.168.0.1    0.0.0.0         UG    0      0      0 eth0
192.168.0.0    *              255.255.255.0   U     1      0      0 eth0
192.168.99.0   192.168.0.5   255.255.255.0   UG    0      0      0 eth0
```

The output from the `route -n` command shows that the default route (anything not destined for the local network 192.168.0 or the 192.168.99 network) is via the 192.168.0.1 address. Any packets destined for the 192.168.99 network are directed through the address 192.168.0.5.

If you wanted to add more custom routes, you could add them to this same `route-eth0` file. The next set of information would be named `ADDRESS1`, `NETMASK1`, `GATEWAY1`, and so on.

Configuring Networking in the Enterprise

So far, the network configuration described in this chapter has centered on setting up single systems to connect to a network. Features available in Linux can go well beyond that by providing software that supports the actual network infrastructure needed by host computers to communicate.

This section introduces you to a few of the network infrastructure types of services available in Linux. Full implementation of these features is beyond the scope of this book, but know that if you find yourself needing to manage network infrastructure features, this section will give you a sense of how those features are implemented in Linux.

Configuring Linux as a router

If you have more than one network interface on a computer (typically two or more NICs), you can configure Linux as a router. To make this happen, all that is needed is a change to one kernel parameter that allows packet forwarding. To turn on the `ip_forward` parameter immediately and temporarily, type the following as root:

```
# cat /proc/sys/net/ipv4/ip_forward
0
# echo 1 > /proc/sys/net/ipv4/ip_forward
```

```
# cat /proc/sys/net/ipv4/ip_forward
1
```

Packet forwarding (routing) is disabled by default, with the value of `ip_forward` set to 0. By setting it to 1, packet forwarding is immediately enabled. To make this change permanent, you must add that value to the `/etc/sysctl.conf` file, so it appears as follows:

```
net.ipv4.ip_forward = 1
```

With that file modified as shown, each time the system reboots, the value for `ip_forward` is reset to 1. (Notice that `net.ipv4.ip_forward` reflects the actual location of the `ip_forward` file, minus the `/proc/sys` and with dots replacing slashes. You can change any kernel parameters set in the `/proc/sys` directory structure in this way.)

When a Linux system is used as a router, it is often used as a firewall between a private network and a public network, such as the Internet, as well. If that is the case, you might also want to use that same system as a firewall that does network address translation (NAT) and provides DHCP service, so the systems on the private network can route through the Linux system using private IP addresses. (See Chapter 25, “Securing Linux on a Network,” for information on working with Linux firewall rules using the `iptables` facility.)

Configuring Linux as a DHCP server

Not only can a Linux system use a DHCP server to get its IP address and other information, it can also be configured to act as a DHCP server itself. In its most basic form, a DHCP server can hand out IP addresses from a pool of addresses to any system that requests it. Usually, however, the DHCP server will also distribute the locations of DNS servers and the default gateway.

Configuring a DHCP server is not something that should be done without some thought. Don't add a DHCP server on a network that is not under your control and that already has a working DHCP server. Many clients are set up to get address information from any DHCP server that will hand it out.

DHCP service is provided by the `dhcp` package in Fedora and RHEL. The service is named `dhcpd` in RHEL 6 and `dhcpd.service` in the latest Fedora release. The primary configuration file is `/etc/dhcp/dhcpd.conf` for IPv4 networks (there is a `dhcpd6.conf` file in the same directory to provide DHCP service for IPv6 networks). By default, the `dhcpd` daemon listens on UDP port 67, so remember to keep that port open on your firewall.

To configure a DHCP server, you could copy the `dhcpd.conf.sample` file from the `/usr/share/doc/dhcp-4*` directory and replace the `/etc/dhcp/dhcpd.conf` file. Then modify it as you like. Before using that file, you want to change the domain-name options to reflect your domain and IP address ranges to suit those you are using. The comments in the file will help you do this.

Configuring Linux as a DNS server

In Linux, most professional Domain Name System (DNS) servers are implemented using the Berkeley Internet Name Domain (BIND) service. This is implemented in Fedora and RHEL by installing the `bind`, `bind-utils`, and `bind-libs` packages. For added security, some people install the `bind-chroot` package.

By default, `bind` is configured by editing the `/etc/named.conf` file. Hostname-to-IP address mapping is done in zone files located in the `/var/named` directory. If you install the `bind-chroot` package, `bind` configuration files are moved under the `/var/named/chroot` directory, which attempts to replicate the files from `/etc` and `/var` that are needed to configure `bind`, so that the `named` daemon (which provides the service) is confined to the `/etc/named/chroot` directory structure.

If you are interested in trying out `bind`, I recommend you first try it out by configuring DNS for a small home network behind a firewall as a way to make it easier for the people in your household to communicate with each other. You can lock down the IP addresses of the machines in your home by attaching MAC addresses of each computer's network interface card to specific IP addresses on a DHCP server, and then mapping those names to addresses in a DNS server.

CAUTION

Before you create a public DNS server, keep in mind that it is very important to secure your DNS server properly. A cracked public DNS server can be used to redirect traffic to any server the bad guys choose. So, if you are using that server, you are in danger of being presented with sites that are not the sites you think they are.

Configuring Linux as a proxy server

A proxy server provides a means of restricting network traffic from a private network to a public one, such as the Internet. Such servers provide an excellent way to lock down a computer lab at a school or restrict websites employees can visit from work.

By physically setting up Linux as a router, but configuring it as a proxy server, all the systems on your home or business network can be configured to access the Internet using only certain protocols and only after you filter the traffic.

Using the Squid Proxy Server, which comes with most Linux systems (`squid` package in Fedora and RHEL), you can enable the system to accept requests to web servers (HTTP and HTTPS), file servers (FTP), and other protocols. You can restrict which systems can use your proxy server (by hostname or IP address) and even limit which sites they can visit (by specific address, range of addresses, hostname, or domain names).

Configuring a squid proxy server can be as simple as installing the `squid` package, editing the `/etc/squid/squid.conf` file, and starting the `squid` service. The file comes

with a recommended minimal configuration. However, you might want to define the hosts (based on IP address or name) you want to allow to use the service. There are blacklists available with `squid` that allow you to deny access to whole sets of sites that might be inappropriate for children to visit.

Configuring VLANs in Linux

Virtualization is a feature that lets an operating system, such as Linux, have other operating systems running on it. Linux acts as a virtual host on which multiple Linux, Windows, BSD, or other operating systems can run at the same time. Because each virtualized system believes itself to be running directly on computer hardware, it is up to the virtual host to provide interfaces that look like hardware. For networking, hosts provide virtual local area networks (or VLANs).

As its name implies, a VLAN is a virtual LAN that runs inside the Linux host computer. To the virtual systems running on the host, the VLAN looks like a physical network switch. Like the physical switch, the VLAN can be configured to do bridging or routing. In other words, the virtual systems can run on their own network, with packets routed outside that network to the host's NICs (routing) or simply passed through the computer's NICs as though the virtual systems existed on the physical network (bridging).

Configuring VLANs is beyond the scope of this book. However, I want you to be aware that, if you are running Linux as a virtual host, virtual LANS may be automatically configured and started for you. In recent Fedora and RHEL systems, virtualization is provided by the Kernel Virtualization Module (KVM) facility. Other Linux systems offer Xen as their virtualization technologies.

If you have installed virtualization on your system (`yum groupinstall Virtualization`), after you restart your system (or manually start the `libvirtd` service), you may be confused by new network interfaces that show up on your system. For example, you will see a new `vibr0` interface. The following is the output from the `ifconfig` command on a system after installing the Virtualization package group and restarting RHEL:

```
# ifconfig vibr0
virbr0    Link encap:Ethernet  HWaddr 52:54:00:2F:54:85
          inet addr:192.168.122.1  Bcast:192.168.122.255  Mask:255.255.255.0
          UP BROADCAST RUNNING MULTICAST  MTU:1500  Metric:1
          RX packets:0 errors:0 dropped:0 overruns:0 frame:0
          TX packets:0 errors:0 dropped:0 overruns:0 carrier:0
          collisions:0 txqueuelen:0
          RX bytes:0 (0.0 b)  TX bytes:0 (0.0 b)
```

The output shows a VLAN set to do bridging on the 192.168.122 network. That VLAN provides a means for virtual systems installed on the host to be able to reach each other and the outside world using the networking interfaces provided by the host. For information on installing and configuring KVM virtualization hosts and virtual machines, refer

to the Red Hat Virtualization Host Configuration and Guest Installation Guide (http://docs.redhat.com/docs/en-US/Red_Hat_Enterprise_Linux/6/html/Virtualization_Host_Configuration_and_Guest_Installation_Guide/index.html).

Summary

Most network connections from a Linux desktop or laptop system can be made with little or no user intervention. If you use NetworkManager over a wired or wireless Ethernet connection, address and server information needed to start up can be automatically obtained from a DHCP server.

With NetworkManager's graphical interface, you can do some network configuration, if you like. You can set static IP addresses and select the name server and gateway computers to use. To do more manual and complex network configuration, consider turning off NetworkManager and working more directly with network configuration files.

Network configuration files in Linux can be used to set up more advanced features such as network aliases, Ethernet channel bonding, and custom routes. To use these more advanced services, you can enable the network service.

Beyond the basics of network connectivity in Linux, features are available that enable you to provide network infrastructure types of services. This chapter introduced services and features such as routing, DHCP, DNS, and VLANs that you need to know when working with more advanced networking features in Linux.

With your networking configured, you can now begin configuring services to run over your networks. Chapter 15 describes the tools you need to enable, disable, start, stop, and check the status of the services that are configured for your Linux system.

Exercises

The exercises in this section help you to examine and change the network interfaces on your Linux system, as well as understand how to configure more advanced networking features. Start these exercises on a Linux system that has an active network connection, but is *not* in the middle of some critical network activity.

I recommend you do these exercises directly from your computer console (in other words, don't ssh into the computer to do them). Some of the commands you run may interrupt your network connectivity, and some of the configuration you do, if you make a mistake, can result in your computer being temporarily unavailable from the network.

There are often multiple ways to complete the tasks described in these exercises. If you are stuck, refer to the task solutions that are shown in Appendix B.

1. Use the desktop to check that NetworkManager has successfully started your network interface (wired or wireless) to the network. If it has not, then try to start your network connection.
2. Run a command to check the active network interfaces available on your computer.
3. Try to contact `google.com` from the command line in a way that ensures that DNS is working properly.
4. Run a command to check the routes being used to communicate outside of your local network.
5. Trace the route being taken to connect to `google.com`.
6. Turn off and disable NetworkManager and start the network service.
7. Create a host entry that allows you to communicate with your local host system using the name `myownhost`.
8. Add the public Google DNS server (IP address 8.8.8.8) as the last in your list of DNS servers.
9. Create a custom route that directs traffic destined for the `192.168.99.0/255.255.255.0` network to some IP address on your local network, such as `192.168.0.5` (first ensuring that the `10.0.99` network is not being used at your location).
10. Check to see if your system has been configured to allow IPv4 packets to be routed between network interfaces on your system.

Starting and Stopping Services

IN THIS CHAPTER

Understanding the various Linux init daemons

Auditing Linux init daemon-controlled services

Stopping and starting services

Changing the Linux server's default runlevel

Removing services

A *service*, also called a daemon, is a running program or a process that provides a particular function. Your Linux server's primary job is to offer services. As a Linux server administrator, one of your primary jobs is managing these services.

The `cupsd` daemon is an example of a service your Linux server can provide. This service is responsible for printing and is covered in Chapter 16, "Configuring a Print Server."

How do you start the `cupsd` daemon? How do you stop it? How do you get it to be started at system boot time? What if you have a special program you want to start on your server? How do you get it to start at boot time? All these questions and more will be answered in this chapter. Soon, you will have an excellent grasp on managing these services.

Understanding the Linux init Daemon

In order to understand service management, you need to understand the `init` daemon. The `init` daemon can be thought of as the "mother of all processes." This daemon is the first process to be started by the kernel on the Linux server. The Linux kernel has a process ID (PID) of 0. Thus, the `init` daemon has a parent process ID (PPID) of 0, and a PID of 1. Once started, `init` is responsible for spawning (launching) processes configured to be started at the server's boot time, such as the login shell (`getty` or `mingetty` process). It is also responsible for managing services. That's a lot of responsibility for one daemon!

The Linux `init` daemon was based upon the Unix System V `init` daemon. Thus, it is called the `SysVinit` daemon. However, it was not the only classic `init` daemon. The `init` daemon is not

part of the Linux kernel. Therefore, it can come in different flavors, and Linux distributions can choose which flavor to use. Another classic `init` daemon was based on Berkeley Unix, also called BSD. Therefore, the two original Linux `init` daemons were BSD `init` and `SysVinit`.

The classic `init` daemons worked without problems for many years. However, these daemons were created to work within a static environment. As new hardware, such as USB devices, came along, the classic `init` daemons had trouble dealing with these and other hot-plug devices. Computer hardware had changed from static to event-based. New `init` daemons were needed to deal with these fluid environments.

In addition, as new services came along, the classic `init` daemons had to deal with starting more and more services. Thus, the entire system initialization process was less efficient and ultimately slower.

The modern `init` daemons have attempted to solve the problems of inefficient system boots and non-static environments. Two of these `init` daemons are `Upstart` and `systemd`. Many Linux distributions have made the move to the newer `init` daemons while maintaining backward compatibility to the classic `SysVinit` or BSD `init` daemons.

`Upstart`, available at <http://upstart.ubuntu.com>, was originally developed by Canonical, the parent of the Ubuntu distribution. However, many other distributions have adopted it, including:

- RHEL version 6
- Fedora versions 9 through 14
- Ubuntu versions 6–10 and up
- openSUSE versions 11.3 and up

A new daemon, `systemd`, available at <http://fedoraproject.org/wiki/Systemd>, was written primarily by Lennart Poettering, a Red Hat developer. It is currently used by Fedora versions 15 and up.

In order to properly manage your services, you need to know which `init` daemon your server has. Figuring that out can be a little tricky. Look through the following to help determine your Linux server's `init` daemon.

- Do your Linux distribution and version appear in the preceding list of `Upstart` adopters? Then your Linux `init` daemon is the `Upstart` `init` daemon.
- Is your Linux distribution Fedora version 15 or above? Then your Linux `init` daemon is the `systemd` `init` daemon.
- Try searching your Linux distribution's `init` daemon for clues, using the `strings` and the `grep` commands. The following code example shows the `init` daemon on a Linux Mint distribution being searched for `systemd` and `Upstart` `init` daemon references. The search for `systemd` yields nothing. However, the

search for Upstart produces results. Thus, you can see that this Linux Mint distribution uses the Upstart `init` daemon.

```
$ sudo strings /sbin/init | grep -i systemd
$
$ sudo strings /sbin/init | grep -i upstart
upstart-devel@lists.ubuntu.com
UPSTART_CONFDIR
UPSTART_NO_SESSIONS
...
```

On a Fedora server, the search for Upstart yields nothing. However, you can see the search for `systemd` yields the existence of the `systemd` daemon.

```
# strings /sbin/init | grep -i upstart
#
# strings /sbin/init | grep -i systemd
systemd.unit=
systemd.log_target=
systemd.log_level=
...
```

Tip

If you do not have the `strings` command on your Linux system, you can install it via the `binutils` package. On RHEL and Fedora, use the command `yum install binutils`. On Ubuntu, use the command `sudo apt-get install binutils`.

- If you still cannot tell what `init` daemon your server has, try looking on the `init` Wikipedia page (<http://wikipedia.org/wiki/Init>) under “Replacements for `init`?”
- Have you been unable to find any information using the preceding suggestions? Then, most likely, your distribution is still using the classic `SysVinit` or `BSD init` daemon.

Keep in mind that some Linux distributions have not moved to the newer daemons. Most of those that have, do maintain backward compatibility with the `SysVinit` and `BSD init` daemons.

Understanding the classic `init` daemons

The classic `init` daemons, `SysVinit` and `BSD init`, are worth understanding, even if your Linux server has a different `init` daemon. Not only is backward compatibility to the classics often used in the newer `init` daemons, but many are based upon them. Understanding the classic `init` daemons will help you to understand the modern `init` daemons.

The classic `SysVinit` and `BSD init` daemons operate in a very similar fashion. Although in the beginning they may have been rather different, over time, very few

significant differences remained. For example, the older BSD `init` daemon would obtain configuration information from the `/etc/ttytab` file. Now, like the `SysVinit` daemon, the BSD `init` daemon's configuration information is taken at boot time from the `/etc/inittab` file. The following is a classic `SysVinit` `/etc/inittab` file:

```
# cat /etc/inittab
#
# inittab          This file describes how the INIT process should set up
#                  the system in a certain run-level.
#
# Author:         Miquel van Smoorenburg, <miquels@drinkel.nl.mugnet.org>
#                  Modified for RHS Linux by Marc Ewing and Donnie Barnes
#

# Default runlevel. The runlevels used by RHS are:
#  0 - halt (Do NOT set initdefault to this)
#  1 - Single user mode
#  2 - Multiuser, without NFS (The same as 3, if you do not have networking)
#  3 - Full multiuser mode
#  4 - unused
#  5 - X11
#  6 - reboot (Do NOT set initdefault to this)
#
id:5:initdefault:

# System initialization.
si::sysinit:/etc/rc.d/rc.sysinit

10:0:wait:/etc/rc.d/rc 0
11:1:wait:/etc/rc.d/rc 1
12:2:wait:/etc/rc.d/rc 2
13:3:wait:/etc/rc.d/rc 3
14:4:wait:/etc/rc.d/rc 4
15:5:wait:/etc/rc.d/rc 5
16:6:wait:/etc/rc.d/rc 6

# Trap CTRL-ALT-DELETE
ca::ctrlaltdel:/sbin/shutdown -t3 -r now

# When our UPS tells us power has failed, assume we have a few minutes
# of power left.  Schedule a shutdown for 2 minutes from now.
# This does, of course, assume you have powerd installed and your
# UPS connected and working correctly.
pf::powerfail:/sbin/shutdown -f -h +2 "Power Failure; System Shutting Down"

# If power was restored before the shutdown kicked in, cancel it.
pr:l2345:powerokwait:/sbin/shutdown -c "Power Restored; Shutdown Cancelled"
```

```

# Run gettys in standard runlevels
1:2345:respawn:/sbin/mingetty tty1
2:2345:respawn:/sbin/mingetty tty2
3:2345:respawn:/sbin/mingetty tty3
4:2345:respawn:/sbin/mingetty tty4
5:2345:respawn:/sbin/mingetty tty5
6:2345:respawn:/sbin/mingetty tty6

# Run xdm in runlevel 5
x:5:respawn:/etc/X11/prefdm -nodaemon

```

The `/etc/inittab` file tells the `init` daemon which runlevel is the default runlevel. A runlevel is a categorization number that determines what services are started and what services are stopped. In the preceding example, a default runlevel of 5 is set with the code `id:5:initdefault:`. Table 15.1 shows the standard seven Linux runlevels.

TABLE 15.1 Standard Linux Runlevels

Runlevel #	Name	Description
0	Halt	All services are shut down and the server is stopped.
1 or S	Single User Mode	The root account is automatically logged in to the server. Other users cannot log in to the server. Only the command line interface is available. Network services are not started.
2	Multuser Mode	Users can log in to the server, but only the command line interface is available. Network services are not started.
3	Extended Multuser Mode	Users can log in to the server, but only the command line interface is available. Network services are started.
4	User Defined	Users can customize this runlevel.
5	Graphical Mode	Users can log in to the server. Command line and graphical interfaces are available. Network services are started.
6	Reboot	The server is rebooted.

Linux distributions can differ slightly on the definition of each runlevel as well as which runlevels are offered. The Ubuntu distribution, for example, offers runlevels 0–6, but runlevels 2–5 start the same services as standard runlevel 5 listed in Table 15.1.

CAUTION

The only runlevels that should be used in the `/etc/inittab` file are 2 through 5. The other runlevels could cause problems. For example, if you put runlevel 6 in the `/etc/inittab` file as the default, when the server reboots, it would go into a loop and continue to reboot over and over again.

Notice that it doesn't make sense to include some of the `runlevel` categories described in Table 15.1 in the `/etc/inittab` file. There is no reason why you would want your default `runlevel` to be 0, which would halt the server every time it had just started.

The `runlevels` are not only used as a default `runlevel` in the `/etc/inittab` file. They can also be called directly using the `init` daemon itself. Thus, if you want to immediately halt your server, you type `init 0` at the command line:

```
# init 0
...
System going down for system halt NOW!
```

The `init` command will accept any of the `runlevel` numbers in Table 15.1, allowing you to quickly switch your server from one `runlevel` category to another. For example, if you need to perform troubleshooting, which requires the graphical interface to be down, you can type `init 3` at the command line:

```
# init 3
INIT: Sending processes the TERM signal
starting irqbalance:                [ OK ]
Starting setroubleshootd:
Starting fuse: Fuse filesystem already available.
...
Starting console mouse services:    [ OK ]
```

To see your Linux server's current `runlevel`, simply type in the command `runlevel`. The first item displayed will be the server's previous `runlevel`, which in the following example is 5. The second item displayed shows the server's current `runlevel`, which in this example is 3.

```
$ runlevel
5 3
```

In addition to the `init` command, you can also use the `telinit` command, which is functionally the same. In the example that follows, the `telinit` command is used to reboot the server by taking it to `runlevel 6`:

```
# telinit 6
INIT: Sending processes the TERM signal
Shutting down smartd:                [ OK ]
Shutting down Avahi daemon:          [ OK ]
Stopping dhcpcd:                     [ OK ]
Stopping HAL daemon:                 [ OK ]
...
Starting killall:
Sending all processes the TERM signal... [ OK ]
Sending all processes the KILL signal... [ OK ]
```

```

...
Unmounting filesystems                [ OK ]
Please stand by while rebooting the system
...

```

On a freshly booted Linux server, the current `runlevel` number should be the same as the default `runlevel` number in the `/etc/inittab` file. However, notice that the previous `runlevel` in the example that follows is `N`. The `N` stands for “Nonexistent” and indicates the server has been freshly booted.

```

$ runlevel
N 5

```

How does the server know which services to stop and which ones to start when a particular `runlevel` is chosen? When a `runlevel` is chosen, the scripts located in the `/etc/rc.d/rc#.d` directory (where `#` is the chosen `runlevel`) are run. These scripts are run whether the `runlevel` is chosen via a server boot and the `/etc/inittab` `runlevel` setting, or when the `init` or `telinit` command is used. For example, if `runlevel 5` is chosen, then all the scripts in the `/etc/rc.d/rc5.d` directory are run.

```

# ls /etc/rc.d/rc5.d
K01smolt                K88wpa_supplicant    S22messagebus
K02avahi-dnssconfd      K89dund               S25bluetooth
K02NetworkManager      K89netplugd          S25fuse
K02NetworkManagerDispatcher K89pand              S25netfs
K05ssaslauthd           K89rdisc              S25pcscd
K10dc_server            K91capi               S26hidd
K10psacct               S00microcode_ctl     S26udev-post
K12dc_client            S04readahead_early   S28autofs
K15gpm                  S05kudzu              S50hplip
K15httpd                S06cpuspeed           S55cups
K20nfs                   S08ip6tables          S55sshd
K24irda                  S08iptables           S80sendmail
K25squid                 S09isdn                S90ConsoleKit
K30spamassassin         S10network            S90crond
K35vncserver            S11auditd             S90xfs
K50netconsole           S12restorecond        S95anacron
K50tux                   S12syslog              S95atd
K69rpcsvcgssd           S13irqbalance         S96readahead_later
K73winbind              S13mcstrans           S97dhcdbd
K73ypbind                S13rpcbind            S97yum-updatesd
K74nscd                  S13setroubleshoot     S98avahi-daemon
K74ntpd                  S14nfslock            S98haldaemon
K84btseed                S15mdmonitor          S99firstboot
K84bttrack               S18rpcidmapd          S99local
K87multipathd           S19rpcgssd            S99smartd

```

Notice that some of the scripts within the `/etc/rc.d/rc5.d` directory start with a `K` and some start with an `S`. The `K` refers to a script that will kill (stop) a process. The `S` refers to a script that will start a process. Also, each `K` and `S` script has a number before the name of the service or daemon they control. This allows the services to be stopped or started in a particular controlled order. You would not want your Linux server's network services to be started before the network itself was started.

An `/etc/rc.d/rc#.d` directory exists for all of the standard Linux runlevels. Each one contains scripts to start and stop services for its particular runlevel.

```
# ls -d /etc/rc.d/rc?.d
/etc/rc.d/rc0.d /etc/rc.d/rc2.d /etc/rc.d/rc4.d /etc/rc.d/rc6.d
/etc/rc.d/rc1.d /etc/rc.d/rc3.d /etc/rc.d/rc5.d
```

Actually, the files in the `/etc/rc.d/rc#.d` directories are not scripts, but instead symbolic links to scripts in the `/etc/rc.d/init.d` directory. Thus, there is no need to have multiple copies of particular scripts.

```
# ls -l /etc/rc.d/rc5.d/K15httpd
lrwxrwxrwx 1 root root 15 2011-10-27 19:59
/etc/rc.d/rc5.d/K15httpd -> ../init.d/httpd
#
# ls /etc/rc.d/init.d
anacron          functions        multipathd      rpcidmapd
atd              fuse            netconsole      rpcsvcgssd
auditd          gpm             netfs           saslauthd
autofs          haldaemon       netplugd        sendmail
avahi-daemon     halt            network         setroubleshoot
avahi-dnssconfd hidd            NetworkManager single
bluetooth       hplip           NetworkManagerDispatcher smartd
btseed          hsqldb          nfs             smolt
bttrack         httpd          nfslock         spamassassin
capi            ip6tables       nscd            squid
ConsoleKit      iptables        ntpd            sshd
cpuspeed        irda            pand            syslog
crond           irqbalance     pcsd            tux
cups            isdn            psacct          udev-post
cups-config-daemon killall         rdisc           vncserver
dc_client       kudzu           readahead_early winbind
dc_server       mcstrans        readahead_later wpa_supplicant
dhcdbd          mdmonitor       restorecond     xfs
dund            messagebus      rpcbind         ypbind
firstboot       microcode_ctl  rpcgssd         yum-updatesd
```

Notice that each service has a single script in `/etc/rc.d/init.d`. There aren't separate scripts for stopping and starting a service. These scripts will stop or start a service depending upon what parameter is passed to them by the `init` daemon.

NOTE

Depending upon your distribution and your `init` daemon, a service's stop and start scripts may be stored in a different location than the `/etc/rc.d/init.d` directory. The three possible locations are:

- `/etc/rc.d/init.d` – A directory used by the SysVinit daemon.
- `/etc/rc.d` – The directory used by the BSD `init` daemon
- `/etc/init.d` – A directory also used by the SysVinit daemon, typically on Debian-based distributions, such as Ubuntu

Each script in `/etc/rc.d/init.d` takes care of all that is needed for starting or stopping a particular service on the server. The following is a partial example of the `httpd` script on a Linux system that uses the SysVinit daemon. It contains a case statement for handling the parameter (`$1`) that was passed to it, such as `start`, `stop`, `status`, and so on.

```
# cat /etc/rc.d/init.d/httpd
#!/bin/bash
#
# httpd          Startup script for the Apache HTTP Server
#
# chkconfig: - 85 15
# description: Apache is a World Wide Web server.
#              It is used to serve \
#              HTML files and CGI.
# processname: httpd
# config: /etc/httpd/conf/httpd.conf
# config: /etc/sysconfig/httpd
# pidfile: /var/run/httpd.pid

# Source function library.
. /etc/rc.d/init.d/functions
...
# See how we were called.
case "$1" in
  start)
    start
    ;;
  stop)
    stop
    ;;
  status)
    status $httpd
    RETVAL=$?
    ;;
  ...
esac

exit $RETVAL
```

Once the desired `runlevel` scripts in the `/etc/init.d` directory are executed, then the `SysVinit` daemon's process spawning is complete. This entire course is a well-organized, step-by-step approach for starting up a Linux server with the appropriate services running. Figure 15.1 reviews the `SysVinit` daemon's role in spawning the correct processes at system startup.

FIGURE 15.1

Classic `SysVinit` daemon course of action at server boot

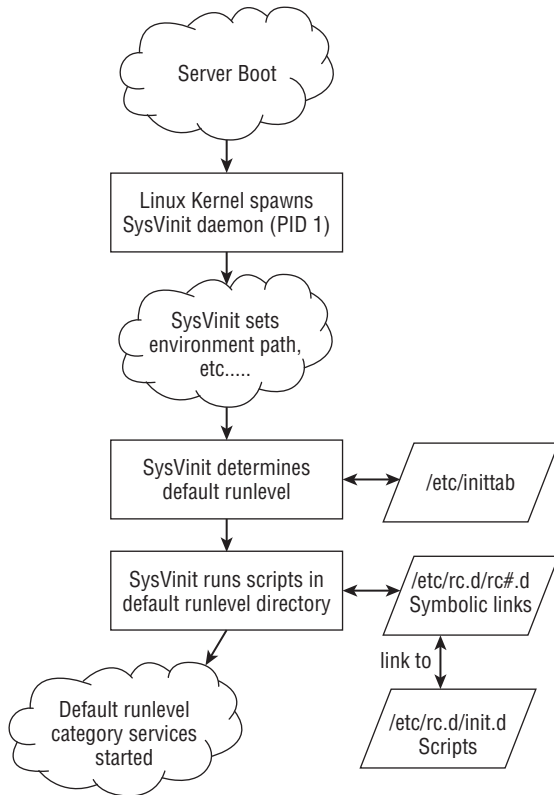

The course is very similar when switching from one `runlevel` category to another. Figure 15.2 reviews the `SysVinit` daemon's roles in stopping and starting the correct processes during a `runlevel` switch.

FIGURE 15.2

Classic SysVinit daemon course of action at runlevel change

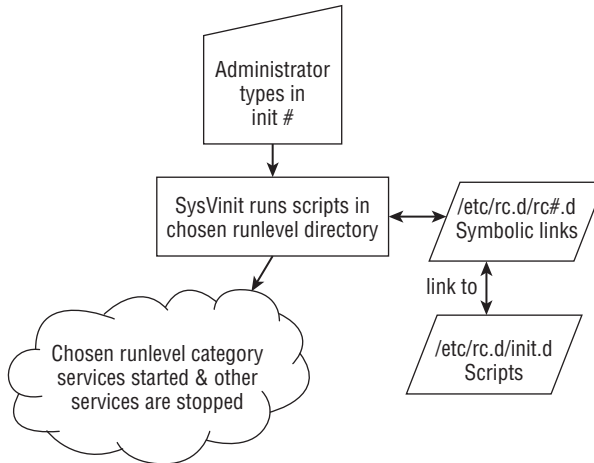

Now that you have a grasp of the classic `init` daemons, it's time to move on to the more modern `Upstart` `init` daemon.

Understanding the `Upstart` `init` daemon

As mentioned earlier, many Linux distributions have moved from the classic `init` daemons to the more modern `Upstart` `init` daemon. Included in that distribution list are the RHEL and Ubuntu distributions.

Learning `Upstart` `init` daemon basics

The primary difference between the classics and `Upstart` is the handling of stopping and starting services. The `SysVinit` daemon was created to operate in a static environment. The `Upstart` `init` daemon was created to operate in a flexible and ever-changing environment. With `SysVinit`, services are stopped and started based upon runlevels. The `Upstart` `init` daemon is not concerned with runlevels but with system events. Events are what determine when services are stopped and/or started. An *event* is a Linux server occurrence that triggers a needed system state change, which is communicated to the `Upstart` `init` daemon. The following are some examples of system events:

- The server boots up.
- The `init` command is used.
- A USB device is plugged into the server.

While the classic `init` daemons could handle the first two event examples, they could not deal well with the third.

Upstart handles services through defined jobs. An Upstart *job* can be either a task or a service. A *task* performs a limited duty, completes its work, and then returns to a waiting state. A *service*, on the other hand, is a long running program that never finishes its work or self-terminates, but instead stays in a running state. A daemon is an example of an Upstart service job.

The example that follows shows several Upstart jobs that include both task and service jobs. The task jobs are in a *stop/waiting* state, such as the task *rc*. The service jobs are in a *start/running* state, such as the *cups* daemon.

```
$ initctl list
avahi-daemon start/running, process 456
mountall-net stop/waiting
rc stop/waiting
rsyslog start/running, process 411
...
ssh start/running, process 405
udev-fallback-graphics stop/waiting
control-alt-delete stop/waiting
hwclock stop/waiting
mounted-proc stop/waiting
network-manager start/running, process 458
...
rc-sysinit stop/waiting
cups start/running, process 1066
...
tty6 start/running, process 833
ureadahead stop/waiting
```

These various jobs are defined via a jobs definition file. All the job definition files are located in the `/etc/init` directory as shown here:

```
$ ls /etc/init
acpid.conf          networking.conf
alsa-restore.conf  network-interface.conf
alsa-store.conf    network-interface-security.conf
anacron.conf       network-manager.conf
control-alt-delete.conf  procps.conf
cron.conf          rc.conf
cups.conf          rcS.conf
dbus.conf         rc-sysinit.conf
dmesg.conf        rsyslog.conf
failsafe.conf     setvtrgb.conf
friendly-recovery.conf  ssh.conf
hostname.conf     tty1.conf
hwclock.conf      tty2.conf
hwclock-save.conf  tty3.conf
```

```

irqbalance.conf      tty4.conf
lightdm.conf         tty5.conf
...

```

The `Upstart init` daemon depends upon events to trigger certain services to start, stop, restart, and so on. Events are either communicated to the `Upstart init` daemon or they are created by the `Upstart` daemon. This is called an *emitted event*. The actions taken when an event is emitted are dependent upon the settings in a job's configuration file. Consider the following `Network Manager` daemon's configuration file:

```

$ cat /etc/init/network-manager.conf
# network-manager - network connection manager
#
# The Network Manager daemon manages the system's network connections,
# automatically switching between the best available.

description      "network connection manager"

start on (local-filesystems      and started dbus)
stop on stopping dbus

expect fork
respawn

exec NetworkManager
$

```

From the example, you can see that there are two events that must take place in order to trigger the `Upstart init` daemon to start the `Network Manager` daemon:

- **The local-filesystems event** — The `Upstart init` daemon will emit this event when all the local filesystems in the `/etc/fstab` configuration file have been mounted.
- **The dbus daemon started event** — The `Upstart init` daemon will emit this started event when the `dbus` daemon has reached the `start/running` state.

Thus, when these two events occur, the `Upstart init` daemon is informed and then will start the `NetworkManager` daemon.

Because the `Upstart init` daemon can handle these events and tracks the status (state) of processes, it is often referred to as a “state machine.” The `Upstart init` daemon is also referred to as an “event engine” because it emits events itself.

The `Upstart init` daemon is a flexible, organized, and clever approach for dealing with server events. Figure 15.3 shows the `Upstart init` daemon's course of action in spawning the correct processes at system startup time.

FIGURE 15.3

Upstart init daemon course of action at server boot

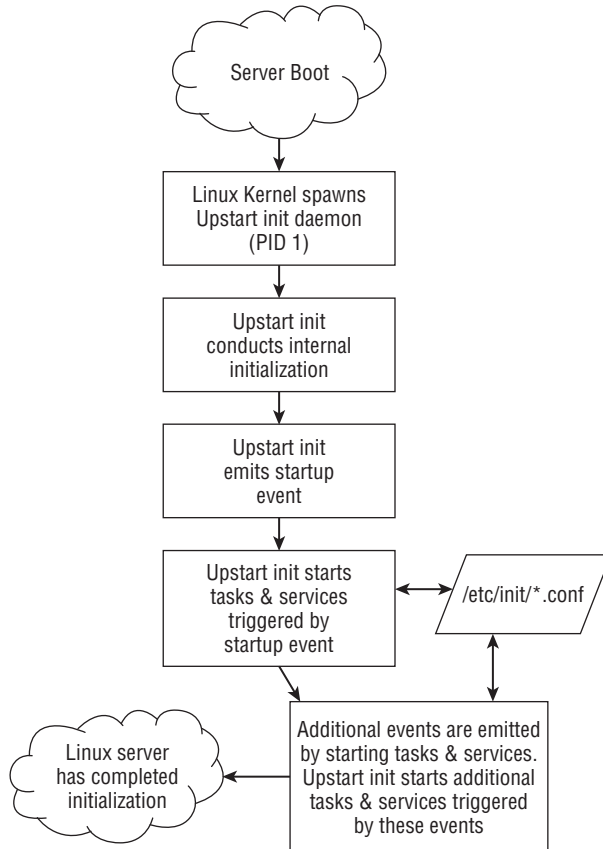

Learning Upstart's backward compatibility to SysVinit

Upstart provides backward compatibility to the SysVinit daemon. This has allowed the Linux distributions time to slowly migrate to Upstart.

The `/etc/inittab` file is still on some distributions. RHEL and the Fedora distributions still using Upstart use `/etc/inittab` to boot to the default runlevel listed. The Ubuntu distribution no longer has the file. The example of the `/etc/inittab` file that follows comes from a server running a version of Fedora, which uses the Upstart init daemon.

```
$ cat /etc/inittab
# inittab is only used by upstart for the default runlevel.
#
```

```
# ADDING OTHER CONFIGURATION HERE WILL HAVE NO EFFECT ON YOUR SYSTEM.
#
...
#
id:5:initdefault:
```

As you can see from the comment lines in the `/etc/inittab` file, the only thing this file is used for on Linux distributions that maintain it is to change the default runlevel at server boot time.

Tip

To change the default runlevel on an Ubuntu distribution that uses Upstart, edit `/etc/init/rc-sysinit.conf` and change the line `env DEFAULT_RUNLEVEL=#` where `#` is 2 to 5. However, remember that the runlevels 2-5 on Ubuntu are equivalent to SysVinit runlevel 5. Therefore, this activity is rather pointless.

System initialization compatibility to SysVinit is maintained on some distributions, such as Ubuntu, via the `/etc/init/rc-sysinit.conf` configuration file. This is one of the configuration files used at system boot, as shown previously in Figure 15.3. In the example that follows, you can see that Upstart checks for a `/etc/inittab` file and also runs any scripts that may still be in the `/etc/init.d/rcS` directory:

```
$ cat /etc/init/rc-sysinit.conf
# rc-sysinit - System V initialisation compatibility
#
# This task runs the old System V-style system initialisation scripts,
# and enters the default runlevel when finished.
...
start on (filesystem and static-network-up) or failsafe-boot
stop on runlevel

# Default runlevel, this may be overridden on the kernel command-line
# or by faking an old /etc/inittab entry
env DEFAULT_RUNLEVEL=2

emits runlevel
...
task

script
    # Check for default runlevel in /etc/inittab
    if [ -r /etc/inittab ]
    then
        eval "$(sed -nre 's/^[^#][^:]*:([0-6s]):initdefault:
.*\/DEFAULT_RUNLEVEL="\1";/p' /etc/inittab || true)"
    fi

    # Check kernel command-line for typical arguments
```

```
for ARG in $(cat /proc/cmdline)
do
  case "${ARG}" in
    -b|emergency)
      # Emergency shell
      [ -n "${FROM_SINGLE_USER_MODE}" ] || slogin
      ;;
    [0123456sS])
      # Override runlevel
      DEFAULT_RUNLEVEL="${ARG}"
      ;;
    -s|single)
      # Single user mode
      [ -n "${FROM_SINGLE_USER_MODE}" ] || DEFAULT_RUNLEVEL=S
      ;;
  esac
done

# Run the system initialisation scripts
[ -n "${FROM_SINGLE_USER_MODE}" ] || /etc/init.d/rcS

# Switch into the default runlevel
telinit "${DEFAULT_RUNLEVEL}"
end script
```

As you can see from the preceding example, the runlevel concept is maintained in the `Upstart` `init` daemon. In fact, there is even a runlevel signal that `Upstart` can emit.

```
# man -k "event signal"
control-alt-delete (7) - event signalling console press of Control-Alt-Delete
keyboard-request (7) - event signalling console press of Alt-UpArrow
power-status-changed (7) - event signalling change of power status
runlevel (7) - event signalling change of system runlevel
started (7) - event signalling that a job is running
starting (7) - event signalling that a job is starting
startup (7) - event signalling system startup
stopped (7) - event signalling that a job has stopped
stopping (7) - event signalling that a job is stopping
```

Switching to a different runlevel is still allowed through the `init` or `telinit` commands. Any runlevel event is handled by the `rc` task.

```
$ initctl status rc
rc stop/waiting
```

The `rc` task job's configuration file is shown next. When a runlevel event is emitted, the `rc` configuration file will call the `/etc/rc.d/rc` script. When called, the `/etc/rc.d/rc` script will run the scripts located in the `/etc/rc.d/rc#.d`, where `#` is the chosen runlevel. This provides runlevel backward compatibility to `SysVinit`.

```

$ cat /etc/init/rc.conf
# rc - System V runlevel compatibility
#
# This task runs the old sysv-rc runlevel scripts. It
# is usually started by the telinit compatibility wrapper.

start on runlevel [0123456]

stop on runlevel [!$RUNLEVEL]

task

export RUNLEVEL
console output
exec /etc/rc.d/rc $RUNLEVEL

```

If you look back at the `/etc/inittab` in the classic `SysVinit` daemon section, you will notice that `/etc/inittab` also handled spawning the `getty` or `mingetty` processes. The `Upstart` `init` daemon handles this via the `start-ttys` task.

```

# initctl status start-ttys
start-ttys stop/waiting

```

The `start-ttys` task job's configuration file is shown next. When a runlevel event is emitted, the `start-ttys` configuration file will spawn the `getty` or `mingetty` process.

```

$ cat /etc/init/start-ttys.conf
#
# This service starts the configured number of gettys.

start on stopped rc RUNLEVEL=[2345]

env ACTIVE_CONSOLES=/dev/tty[1-6]
env X_TTY=/dev/tty1
task
script
. /etc/sysconfig/init
for tty in $(echo $ACTIVE_CONSOLES) ; do
    [ "$RUNLEVEL" = "5" -a "$tty" = "$X_TTY" ] && continue
    initctl start tty TTY=$tty
done
end script

```

Although the `Upstart` `init` daemon provides backward compatibility to the classic `SysVinit` daemon, is a state-machine, and can handle ever-changing events on a server, it is not the only modern `init` daemon available for the Linux server. Another modern `init` daemon is `systemd`.

Understanding systemd init

The `systemd` init daemon is also called `systemd` or the system daemon. `systemd` can replace the `SysVinit` and the `Upstart` init daemons. This modern init daemon currently runs on Fedora 15 and above and is backward compatible with both `SysVinit` and `Upstart`. System initialization time is reduced by `systemd` because it starts fewer services and starts them in a parallel manner. In addition, `systemd` can handle a fluid environment because it supervises all the processes on the entire Linux server.

Learning systemd basics

With the `SysVinit` daemon, services are stopped and started based upon runlevels. The `systemd` is also concerned with runlevels, but they are called `target` units. Units are the focus of `systemd`. A *unit* is a group consisting of a name, type, and configuration file and is focused on a particular service or action. The eight `systemd` units types are:

- automount
- device
- mount
- path
- service
- snapshot
- socket
- target

The two primary `systemd` units you need to be concerned with for dealing with services are `service` units and `target` units. A *service unit* is for managing daemons on your Linux server. A *target unit* is simply a group of other units.

The example that follows shows several `systemd` `service` units and `target` units. The `service` units have familiar daemon names, such as `cups` and `sshd`. Note that each `service` unit name ends with `.service`. The `target` units shown have names like `sysinit`. (`sysinit` is used for starting up services at system initialization.) The `target` unit names end with `.target`.

```
# systemctl list-units | grep .service
...
cups.service          loaded active running CUPS Printing Service
dbus.service         loaded active running D-Bus System Message Bus
...
NetworkManager.service loaded active running Network Manager
prefdm.service       loaded active running Display Manager
remount-rootfs.service loaded active exited Remount Root FS
rsyslog.service      loaded active running System Logging Service
...
```



```

sshd.service          loaded active running OpenSSH server daemon
system-s...yboard.service loaded active running System Setup Keyboard
systemd-logind.service  loaded active running Login Service
...
#
# systemctl list-units | grep .target
basic.target           loaded active active Basic System
cryptsetup.target     loaded active active Encrypted Volumes
getty.target          loaded active active Login Prompts
graphical.target      loaded active active Graphical Interface
local-fs-pre.target   loaded active active Local File Systems (Pre)
local-fs.target        loaded active active Local File Systems
multi-user.target      loaded active active Multi-User
network.target        loaded active active Network
remote-fs.target      loaded active active Remote File Systems
sockets.target        loaded active active Sockets
sound.target          loaded active active Sound Card
swap.target           loaded active active Swap
sysinit.target        loaded active active System Initialization
syslog.target         loaded active active Syslog

```

The Linux system unit configuration files are located in the `/lib/systemd/system` and `/etc/systemd/system` directories. You could use the `ls` command to look through those directories, but the preferred method is to use an option on the `systemctl` command as follows:

```

# systemctl list-unit-files --type=service
UNIT FILE                                STATE
...
cups.service                             enabled
...
dbus.service                             static
...
NetworkManager.service                  enabled
...
poweroff.service                         static
...
sshd.service                             enabled
sssd.service                             disabled
...
134 unit files listed.

```

The unit configuration files shown in the preceding code are all associated with a service unit. Configuration files for Target units can be displayed via the following method.

```

# systemctl list-unit-files --type=target
UNIT FILE                                STATE
anaconda.target                          static
basic.target                              static

```

```
bluetooth.target          static
cryptsetup.target        static
ctrl-alt-del.target       disabled
default.target            enabled
...
shutdown.target          static
sigpwr.target             static
smartcard.target          static
sockets.target            static
sound.target              static
swap.target               static
sysinit.target            static
syslog.target             static
time-sync.target          static
umount.target             static
43 unit files listed.
```

Notice that both of the configuration units' file examples shown display units with a status of either `static`, `enabled`, or `disabled`. The `enabled` status means that the unit is currently enabled. The `disabled` status means that the unit is currently disabled. The next status, `static`, is slightly confusing. It stands for “statically enabled,” and it means that the unit is enabled by default and cannot be disabled, even by root.

The `service` unit configuration files contain a lot of information, such as what other services must be started, when this service can be started, which environmental file to use, and so on. The following example shows the `sshd`'s unit configuration file:

```
# cat /lib/systemd/system/sshd.service
[Unit]
Description=OpenSSH server daemon
After=syslog.target network.target auditd.service

[Service]
EnvironmentFile=/etc/sysconfig/ssh
ExecStart=/usr/sbin/sshd -D $OPTIONS
ExecReload=/bin/kill -HUP $MAINPID

[Install]
WantedBy=multi-user.target
#
```

This basic `service` unit configuration file has the following options:

- `Description` — This is a free-form description (comment line) of the service.
- `After` — This setting configures ordering. In other words, it lists which units should be activated before this service is started.
- `Environment File` — The service's configuration file.
- `ExecStart` — The command used to start this service.

- `ExecReload` — The command used to reload this service.
- `WantedBy` — This identifies what `target` unit this service belongs to.

Notice that the `target` unit, `multi-user.target`, is used in the `sshd` service unit configuration file. The `sshd` service unit is wanted by the `multi-user.target`. In other words, when the `multi-user.target` unit is activated, the `sshd` service unit will be started.

You can view the various units a `target` unit will activate by using the following command:

```
# systemctl show --property "Wants" multi-user.target
Wants=multipathd.service avahi-daemon.service sshd-keygen.se
(END) q
```

Unfortunately, the `systemctl` command does not format the output for this well. It literally runs off the right edge of the screen so that you cannot see the full results. And you have to enter a `q` to return to the command prompt. To fix this problem, pipe the output through some formatting commands to produce a nice alphabetically sorted display, as shown in the example that follows.

```
# systemctl show --property "Wants" multi-user.target |
> fmt -10 | sed 's/Wants=//g' | sort
abrt-ccpp.service
abrt-d.service
abrt-oops.service
abrt-vmcore.service
atd.service
auditd.service
avahi-daemon.service
crond.service
cups.path
dbus.service
fcoe.service
getty.target
irqbalance.service
iscsid.service
iscsi.service
livesys-late.service
livesys.service
lldpad.service
mcelog.service
mdmonitor.service
multipathd.service
netfs.service
NetworkManager.service
plymouth-quit.service
plymouth-quit-wait.service
remote-fs.target
```

```
rsyslog.service
sendmail.service
sm-client.service
sshd-keygen.service
sshd.service
systemd-ask-password-wall.path
systemd-logind.service
systemd-update-utmp-runlevel.service
systemd-user-sessions.service
#
```

This display shows all the services and various other units that will be activated (started), including the `sshd`, when the `multi-user.target` unit is activated. Remember that a `target` unit is simply a grouping of other units, as shown in the preceding example. Also notice that the units in this group are not all `service` units. There are `path` units and another `target` unit as well.

A `target` unit has both `Wants` and requirements, called `Requires`. A *Wants* means that all the units listed are triggered to activate (start). If they fail or cannot be started, no problem — the `target` unit continues on its merry way. The preceding example is a display of `Wants` only.

A `Requires` is much more stringent and potentially catastrophic than a `Wants`. A *Requires* means that all the units listed are triggered to activate (start). If they fail or cannot be started, the entire unit (group of units) is deactivated.

You can view the various units a `target` unit `Requires` (must activate or the unit will fail), using the command in the example that follows. Notice the `Requires` output is much shorter than the `Wants` for the `multi-user.target`. Thus, no special formatting of the output is needed.

```
# systemctl show --property "Requires" multi-user.target
Requires=basic.target
```

The `target` units also have configuration files, as do the `service` units. The following example shows the contents of the `multi-user.target` configuration file.

```
# cat /lib/systemd/system/multi-user.target
# This file is part of systemd.
#
...

[Unit]
Description=Multi-User
Requires=basic.target
Conflicts=rescue.service rescue.target
```

```

After=basic.target rescue.service rescue.target
AllowIsolate=yes

[Install]
Alias=default.target

```

This basic `target` unit configuration file has the following options:

- **Description** — This is just a free-form description of the target.
- **Requires** — If this `multi-user.target` gets activated, then the listed `target` unit will also be activated. If the listed `target` unit is deactivated or fails, then `multi-user.target` will be deactivated. If there are no `After` and `Before` options, then both `multi-user.target` and listed `target` unit will activate simultaneously.
- **Conflicts** — This setting avoids conflicts in services. Starting `multi-user.target` will stop the listed targets and services, and vice-versa.
- **After** — This setting configures ordering. In other words, it determines which units should be activated before starting this service.
- **AllowIsolate** — This option is a Boolean setting of `yes` or `no`. If set to `yes`, then this `target` unit, `multi-user.target`, is activated along with its dependencies and all others are deactivated.
- **ExecStart** — This command starts the service.
- **ExecReload** — This command reloads the service.
- **Alias** — With this command, `systemd` will create a symbolic link from the `target` unit names listed to this unit, `multi-user.target`.

To get more information on these configuration files and their options, enter **`man systemd.service`**, **`man systemd.target`**, and **`man systemd.unit`** at the command line.

For the Linux server using `systemd` `init`, the boot process will be easier to follow, now that you understand `systemd` `target` units. At boot, `systemd` activates the `default.target` unit. This unit is aliased to either `multi-user.target` or `graphical.target`. Thus, depending upon the `alias` set, the services targeted by the `target` unit are started. Figure 15.4 shows the `systemd` `init`'s course of action in spawning the correct processes at system startup. If you are following along with the examples used in this section, the `default.target` is aliased to `multi-user.target`, as shown in Figure 15.4.

If you need more help on understanding `systemd` `init`, there is excellent documentation by its author at <http://0pointer.de/blog/projects/systemd-docs.html>. Also, you can enter **`man -k systemd`** at the command line to get a listing of the various `systemd` utilities' documentation in the man pages.

FIGURE 15.4

systemd init course of action at server boot

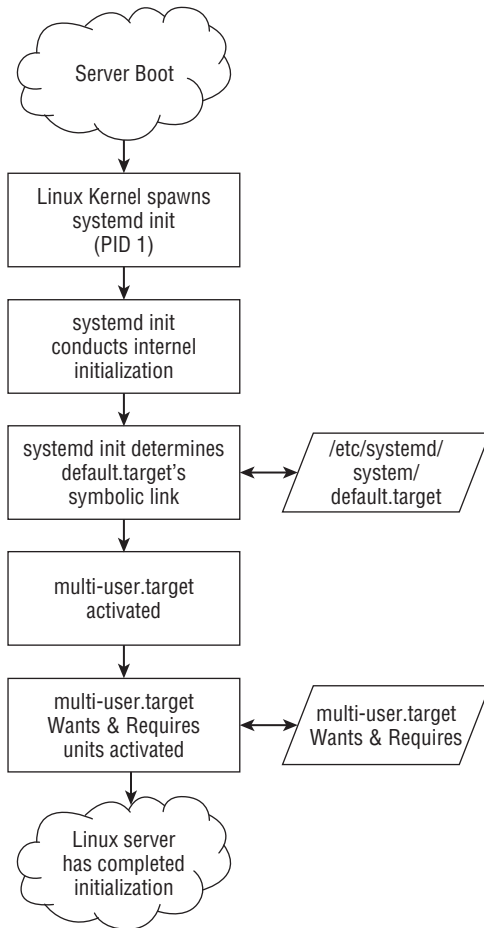

Learning systemd's backward compatibility to SysVinit

The `systemd init` has maintained backward compatibility to the `SysVinit` daemon. This allows Linux distributions time to slowly migrate to `systemd`.

While runlevels are not truly part of `systemd`, the `systemd` infrastructure has been created to provide compatibility with the concept of runlevels. There are seven target units configuration files specifically created for backward compatibility to `SysVinit`:

- `runlevel0.target`
- `runlevel1.target`

- `runlevel2.target`
- `runlevel3.target`
- `runlevel4.target`
- `runlevel5.target`
- `runlevel6.target`

As you probably have already figured out, there is a `target` unit configuration file for each of the seven classic SysVinit runlevels. These `target` unit configuration files are symbolically linked to `target` unit configuration files that most closely match the idea of the original runlevel. In the example that follows, the symbolic links are shown for runlevel target units. Notice that the runlevel target units for runlevel 2, 3, and 4 are all symbolically linked to `multi-user.target`. The `multi-user.target` unit is similar to the legacy Extended Multi-user Mode.

```
# ls -l /lib/systemd/system/runlevel*.target
lrwxrwxrwx. 1 root root 15 Mar 27 15:39
  /lib/systemd/system/runlevel0.target -> poweroff.target
lrwxrwxrwx. 1 root root 13 Mar 27 15:39
  /lib/systemd/system/runlevel1.target -> rescue.target
lrwxrwxrwx. 1 root root 17 Mar 27 15:39
  /lib/systemd/system/runlevel2.target -> multi-user.target
lrwxrwxrwx. 1 root root 17 Mar 27 15:39
  /lib/systemd/system/runlevel3.target -> multi-user.target
lrwxrwxrwx. 1 root root 17 Mar 27 15:39
  /lib/systemd/system/runlevel4.target -> multi-user.target
lrwxrwxrwx. 1 root root 16 Mar 27 15:39
  /lib/systemd/system/runlevel5.target -> graphical.target
lrwxrwxrwx. 1 root root 13 Mar 27 15:39
  /lib/systemd/system/runlevel6.target -> reboot.target
#
```

The `/etc/inittab` file still exists, but it only contains comments stating this configuration file is not used and gives some basic `systemd` information. The `/etc/inittab` file no longer has any true functional use. The following is an example of a `/etc/inittab` file on a Linux server that uses `systemd`.

```
# cat /etc/inittab
# inittab is no longer used when using systemd.
#
# ADDING CONFIGURATION HERE WILL HAVE NO EFFECT ON YOUR SYSTEM.
#
# Ctrl-Alt-Delete is handled by
/etc/systemd/system/ctrl-alt-del.target
#
# systemd uses 'targets' instead of runlevels.
  By default, there are two main targets:
#
# multi-user.target: analogous to runlevel 3
```

```
# graphical.target: analogous to runlevel 5
#
# To set a default target, run:
#
# ln -s /lib/systemd/system/<target name>.target
  /etc/systemd/system/default.target
```

The `/etc/inittab` explains that if you want something similar to a classic 3 or 5 runlevel as your default runlevel, you will need to create a symbolic link from the `default.target` unit to the `runlevel` target unit of your choice. To check what `default.target` is currently symbolically linked to (or in legacy terms, to check the default runlevel), use the command shown here. You can see that on this Linux server, the default is to start up at legacy runlevel 3.

```
# ls -l /etc/systemd/system/default.target
lrwxrwxrwx. 1 root root 36 Mar 13 17:27
  /etc/systemd/system/default.target ->
  /lib/systemd/system/runlevel3.target
```

The capability to switch runlevels using the `init` or `telinit` command is still available. When issued, either of the commands will be translated into a `systemd` target unit activation request. Therefore, typing `init 3` at the command line really issues the command `systemctl isolate multi-user.target`. Also, you can still use the `runlevel` command to determine the current legacy runlevel, but it is strongly discouraged.

The classic SysVinit `/etc/inittab` handled spawning the `getty` or `mingetty` processes. The `systemd` `init` handles this via the `getty.target` unit. The `getty.target` is activated by the `multi-user.target` unit. You can see how these two target units are linked by the following command:

```
# systemctl show --property "WantedBy" getty.target
WantedBy=multi-user.target
```

As of Fedora 16, the conversion of SysVinit core services to `systemd` is complete. However, to find out the current status of a particular service, visit the `systemd` compatibility web page at <http://fedoraproject.org/wiki/User:Johannbg/QA/Systemd/compatibility>.

Now that you have a basic understanding of classic and modern `init` daemons, it's time to look at doing some practical server administrator actions that involve the `init` daemon.

Auditing Services

As a Linux administrator, you need to audit the services being offered on your server for documentation, security, and troubleshooting purposes. Typically, you will audit services for documentation purposes if you have “inherited” a server, although some sites

do this on a regular basis. For security reasons, you will need to disable and remove any unused system services discovered through the audit process. Most importantly for troubleshooting purposes, you need to be able to quickly know what should and should not be running on your Linux server.

Of course, knowing which `init` daemon is being used by your Linux server is the first piece of information to obtain. How to determine this was covered in the “Understanding the Linux `init` Daemon” section of this chapter. The rest of this section is organized into subsections on the various `init` daemons.

Auditing the classic SysVinit daemon

To see all the services that are being offered by a Linux server using the classic SysVinit daemon, use the `chkconfig` command. The example that follows shows the services available on a classic SysVinit Linux server. Note that each runlevel (0–6) is shown for each service with a status of `on` or `off`. The status denotes whether a particular service is started (`on`) or not (`off`) for that runlevel.

```
# chkconfig --list
ConsoleKit      0:off 1:off 2:off 3:on  4:on  5:on  6:off
NetworkManager 0:off 1:off 2:off 3:off 4:off 5:off 6:off
...
cron            0:off 1:off 2:on  3:on  4:on  5:on  6:off
cups          0:off 1:off 2:on  3:on  4:on  5:on  6:off
...
sshd           0:off 1:off 2:on  3:on  4:on  5:on  6:off
syslog         0:off 1:off 2:on  3:on  4:on  5:on  6:off
tux            0:off 1:off 2:off 3:off 4:off 5:off 6:off
udev-post      0:off 1:off 2:off 3:on  4:on  5:on  6:off
vncserver    0:off 1:off 2:off 3:off 4:off 5:off 6:off
winbind        0:off 1:off 2:off 3:off 4:off 5:off 6:off
wpa_supplicant 0:off 1:off 2:off 3:off 4:off 5:off 6:off
xfs            0:off 1:off 2:on  3:on  4:on  5:on  6:off
ypbind         0:off 1:off 2:off 3:off 4:off 5:off 6:off
yum-updatesd   0:off 1:off 2:off 3:on  4:on  5:on  6:off
```

Some services in the example are never started, such as `vncserver`. Other services, such as the `cups` daemon, are started on runlevels 2 through 5.

Using the `chkconfig` command, you cannot tell if a service is currently running. To do that, you will need to use the `service` command. To help isolate only those services that are currently running, the `service` command is piped into the `grep` command and then sorted, as follows.

```
# service --status-all | grep running... | sort
anacron (pid 2162) is running...
atd (pid 2172) is running...
```

```
auditd (pid 1653) is running...
automount (pid 1952) is running...
console-kit-daemon (pid 2046) is running...
crond (pid 2118) is running...
cupsd (pid 1988) is running...
...
sshd (pid 2002) is running...
syslogd (pid 1681) is running...
xfs (pid 2151) is running...
yum-updatesd (pid 2205) is running...
```

You can also use both the `chkconfig` and the `service` commands to view an individual service's settings. Using both commands in the example that follows, you can view the `cups` daemon's settings.

```
# chkconfig --list cups
cups          0:off  1:off  2:on   3:on   4:on   5:on   6:off
#
# service cups status
cupsd (pid 1988) is running...
```

You can see that `cupsd` is set to start on every runlevel but 0, 1, and 6, and from the `service` command, you can see that it is currently running. Also, the process ID (PID) number is given for the daemon.

Auditing the Upstart init daemon

To see all the services running on a Linux server using the Upstart `init` daemon, use the following command:

```
# initctl list | grep start/running
tty (/dev/tty3) start/running, process 1163
...
system-setup-keyboard start/running, process 656
prefdm start/running, process 1154
```

Keep in mind that many services may have not yet been ported to the Upstart `init` daemon. Therefore, you will also need to use the classic SysVinit command, `service`, to check for any leftover SysVinit services. Note that on some distributions, you may see a few services in *both* the `initctl` and the `service` command output.

```
# service --status-all | grep running
abrttd (pid 1118) is running...
acpid (pid 996) is running...
atd (pid 1146) is running...
...
rsyslogd (pid 752) is running...
sendmail (pid 1099) is running...
...
```

CAUTION

Just because a service is not in a running state does not mean it is unavailable. The service could be in a stopped/wait state, awaiting an event on the system. To see all the services, no matter what their state, remove the `grep` portion of the preceding `initctl list` and `service --status-all` commands.

To show the status of a single service, use `initctl` if the service has been ported to Upstart and the `service` command if it has not been ported yet. The following example shows two service statuses — one that has been ported to Upstart and one that has not.

```
# initctl status vpnc-cleanup
vpnc-cleanup stop/waiting
#
# service ssh status
sshd (pid 970) is running...
```

The `ssh` daemon has not yet been ported, on this Linux server, to Upstart. Therefore, `ssh` needs the `service` command with the `status` option to be used for auditing. The `vpnc-cleanup` service is an Upstart service. Thus, it needed the `initctl status` command to be used. In some distributions, such as Ubuntu, you can also use the `initctl status` command for services that have not yet been migrated to Upstart.

Auditing the systemd init

To see all the services that are being offered by a Linux server using `systemd`, use the following command:

```
# systemctl list-unit-files --type=service | grep -v disabled
UNIT FILE                                STATE
abrt-ccpp.service                       enabled
abrt-oops.service                       enabled
abrt-vmcore.service                     enabled
abrtd.service                           enabled
alsa-restore.service                   static
alsa-store.service                      static
anaconda-shell@.service                 static
arp-ethers.service                     enabled
atd.service                             enabled
auditd.service                         enabled
avahi-daemon.service                   enabled
bluetooth.service                      enabled
console-kit-log-system-restart.service  static
console-kit-log-system-start.service    static
console-kit-log-system-stop.service     static
crond.service                           enabled
cups.service                            enabled
...
```

```
ssh-keygen.service          enabled
sshd.service                enabled
system-setup-keyboard.service enabled
...
134 unit files listed.
```

Remember that the three status possibilities for a `systemd` service are `enabled`, `disabled`, or `static`. There's no need to include `disabled` in this audit, which is effectively accomplished by using the `-v` option on the `grep` command, as shown in the preceding example. The state of `static` is essentially `enabled`, and thus should be included.

NOTE

Most of the system services have been ported to `systemd`. However, if you want to double check, you can see the status of a particular service's migration at <http://fedoraproject.org/wiki/User:Johannbg/QA/Systemd/compatibility>.

To see if a particular service is running, use the following command:

```
# systemctl status cups.service
cups.service - CUPS Printing Service
  Loaded: loaded (/lib/systemd/system/cups.service; enabled)
  Active: active (running) since Mon, 30 Apr 2015 12:36:31 -0400; 13h ago
  Main PID: 1315 (cupsd)
  CGroup: name=systemd:/system/cups.service
          └ 1315 /usr/sbin/cupsd -f
```

The `systemctl` command can be used to show the status of a single service. In the preceding example, the printing service was chosen. Notice that the name of the service is `cups.service`. A great deal of helpful information about the service is given here, such as the fact that it is `enabled` and `active`, its start time, and its process ID (PID) as well.

Now that you can audit services and determine some information about them, you need to know how to accomplish starting, stopping, and reloading the services on your Linux server.

Stopping and Starting Services

The tasks of starting, stopping, and restarting services typically refer to immediate needs — in other words, managing services without a server reboot. For example, if you want to temporarily stop a service, then you are in the right section. However, if you want to stop a service and not allow it to be restarted at server reboot, then you need to actually disable the service, which is covered in the section “Configuring Persistent Services,” later in this chapter.

Stopping and starting the classic SysVinit daemon

The primary command for stopping and starting SysVinit services is the `service` command. With the `service` command, the name of the service you are wishing to control comes second in the command line. The last option is what you want to do to the service, `stop`, `start`, `restart`, and so on. The following example shows how to stop the `cups` daemon. Notice that an OK is given, which lets you know that `cupsd` has been successfully stopped.

```
# service cups status
cupsd (pid 5857) is running...
#
# service cups stop
Stopping cups:          [ OK ]
#
# service cups status
cupsd is stopped
```

To start a service, you simply add a `start` option instead of a `stop` option on the end of the `service` command as follows.

```
# service cups start
Starting cups:          [ OK ]
#
# service cups status
cupsd (pid 6860) is running...
```

To restart a SysVinit service, the `restart` option is used. This option will stop the service and then immediately start it again.

```
# service cups restart
Stopping cups:          [ OK ]
Starting cups:          [ OK ]
#
# service cups status
cupsd (pid 7955) is running...
```

When a service is already stopped, a `restart` will generate a `FAILED` status on the attempt to stop it. However, as shown in the example that follows, the service will be successfully started when a `restart` is attempted.

```
# service cups stop
Stopping cups:          [ OK ]
#
# service cups restart
Stopping cups:          [FAILED]
Starting cups:          [ OK ]
#
# service cups status
cupsd (pid 8236) is running...
```

Reloading a service is different from restarting a service. When you reload a service, the service itself is not stopped. Only the service's configuration files are loaded again. The following example shows how to reload the cups daemon.

```
# service cups status
cupsd (pid 8236) is running...
#
# service cups reload
Reloading cups:          [ OK ]
#
# service cups status
cupsd (pid 8236) is running...
```

If a SysVinit service is stopped when you attempt to reload it, you will get a FAILED status. This is shown in the following example:

```
# service cups status
cupsd is stopped
#
# service cups reload
Reloading cups:          [FAILED]
```

Stopping and starting the Upstart init daemon

The primary command for stopping and starting Upstart init services is the `initctl` command. The options are very similar to SysVinit's `service` command:

- **Stopping a service with Upstart init** — In the following example, the status of the cups daemon is checked and then stopped using the `initctl stop cups.service` command.

```
# initctl status cups
cups start/running, process 2390
#
# initctl stop cups
cups stop/waiting
#
# initctl status cups
cups stop/waiting
```

- **Starting a service with Upstart init** — In the following example, the cups daemon is stopped using the `initctl stop cups.service` command.

```
# initctl start cups
cups start/running, process 2408
#
# initctl status cups
cups start/running, process 2408
```

- **Restarting a service with Upstart init** — Restarting a service with Upstart init will stop and then start the service. However, the configuration file will not be reloaded.

```
# initctl restart cups
cups start/running, process 2490
#
# initctl status cups
cups start/running, process 2490
#
```

- **Reloading a service with Upstart init** — Reloading will *not* stop and start the service. It only loads the configuration file again. This is the option to use when you have made changes to the configuration file.

The example below illustrates how to reload the cups daemon with initctl. Notice that the process ID (PID) is still 2490, which is the same as it was in the example for restarting the cups daemon because the process was not stopped and started in the reload process.

```
# initctl reload cups
#
# initctl status cups
cups start/running, process 2490
```

NOTE

You need root privileges to stop and start services. However, you do not need root privileges to check a service's status.

Stopping and starting the systemd daemon

For the systemd daemon, the systemctl command will work for stopping, starting, reloading, and restarting. The options to the systemctl command should look familiar.

Stopping a service with systemd

In the example that follows, the status of the cups daemon is checked and then stopped using the systemctl stop cups.service command:

```
# systemctl status cups.service
cups.service - CUPS Printing Service
   Loaded: loaded (/lib/systemd/system/cups.service; enabled)
   Active: active (running) since Mon, 30 Apr 2015 12:36:3...
   Main PID: 1315 (cupsd)
   CGroup: name=systemd:/system/cups.service
           └─ 1315 /usr/sbin/cupsd -f
#
# systemctl stop cups.service
```

```
#
# systemctl status cups.service
cups.service - CUPS Printing Service
  Loaded: loaded (/lib/systemd/system/cups.service; enabled)
  Active: inactive (dead) since Tue, 01 May 2015 04:43:4...
  Process: 1315 ExecStart=/usr/sbin/cupsd -f
  (code=exited, status=0/SUCCESS)
  CGroup: name=systemd:/system/cups.service
```

Notice that when the status is taken, after stopping the cups daemon, the service is **inactive (dead)** but still considered **enabled**. This means that the cups daemon will still be started upon server boot.

Starting a service with systemd

Starting the cups daemon is just as easy as stopping it. The example that follows demonstrates this ease.

```
# systemctl start cups.service
#
# systemctl status cups.service
cups.service - CUPS Printing Service
  Loaded: loaded (/lib/systemd/system/cups.service; enabled)
  Active: active (running) since Tue, 01 May 2015 04:43:5...
  Main PID: 17003 (cupsd)
  CGroup: name=systemd:/system/cups.service
          └─ 17003 /usr/sbin/cupsd -f
```

After the cups daemon is started, using `systemctl` with the `status` option shows the service is **active (running)**. Also, its process ID (PID) number, `17003`, is shown.

Restarting a service with systemd

Restarting a service means that a service is stopped and then started again. If the service was not currently running, restarting it will simply start the service.

```
# systemctl restart cups.service
#
# systemctl status cups.service
cups.service - CUPS Printing Service
  Loaded: loaded (/lib/systemd/system/cups.service; enabled)
  Active: active (running) since Tue, 01 May 2015 04:45:2...
  Main PID: 17015 (cupsd)
  CGroup: name=systemd:/system/cups.service
          └─ 17015 /usr/sbin/cupsd -f
```

You can also perform a conditional restart of a service using `systemctl`. A conditional restart only restarts a service if it is currently running. Any service in an inactive state will not be started.

```

# systemctl status cups.service
cups.service - CUPS Printing Service
  Loaded: loaded (/lib/systemd/system/cups.service; enabled)
  Active: inactive (dead) since Tue, 01 May 2015 06:03:32...
  Process: 17108 ExecStart=/usr/sbin/cupsd -f
  (code=exited, status=0/SUCCESS)
  CGroup: name=systemd:/system/cups.service
#
# systemctl condrestart cups.service
#
# systemctl status cups.service
cups.service - CUPS Printing Service
  Loaded: loaded (/lib/systemd/system/cups.service; enabled)
  Active: inactive (dead) since Tue, 01 May 2015 06:03:32...
  Process: 17108 ExecStart=/usr/sbin/cupsd -f
  (code=exited, status=0/SUCCESS)
  CGroup: name=systemd:/system/cups.service

```

Notice in the example that the cups daemon was in an inactive state. When the conditional restart was issued, no error messages were generated! The cups daemon was not started because conditional restarts will affect active services. Thus, it is always a good practice to check the status of a service, after stopping, starting, conditionally restarting, and so on.

Reloading a service with systemd

Reloading a service is different from restarting a service. When you reload a service, the service itself is not stopped. Only the service's configuration files are loaded again.

```

# systemctl reload cups.service
Failed to issue method call: Job type reload is
not applicable for unit cups.service.
#
# systemctl reload sshd.service
#
# systemctl status sshd.service
sshd.service - OpenSSH server daemon
  Loaded: loaded (/lib/systemd/system/sshd.service; enabled)
  Active: active (running) since Mon, 30 Apr 2015 12:35:2...
  Process: 17009 ExecReload=/bin/kill -HUP $MAINPID
  (code=exited, status=0/SUCCESS)
  Main PID: 786 (sshd)
  CGroup: name=systemd:/system/sshd.service
          └─ 786 /usr/sbin/sshd -D

```

Doing a reload of a service, instead of a restart, will prevent any pending service operations from being aborted. A reload is a better method for a busy Linux server.

Now that you know how to stop and start services for troubleshooting and emergency purposes, you can learn how to enable and disable services.

Configuring Persistent Services

You use `stop` and `start` for immediate needs, not for services that need to be persistent. A *persistent* service is one that is started at server boot time. Services that need to be set as persistent are typically new services that the Linux server will be offering.

Configuring the classic SysVinit daemon persistent services

One of the nice features of the classic SysVinit daemon is that making a particular service persistent or removing its persistence is very easy to do. Consider the following example:

```
# chkconfig --list cups
cups          0:off 1:off 2:off 3:off 4:off 5:off 6:off
```

On this Linux server, the `cups` daemon is not started at any runlevel, as shown with the `chkconfig` command. You can also check and see if there are any start (S) symbol links set up in each of the seven runlevel directories, `/etc/rc.d/rc?.d`. Remember that SysVinit keeps symbolic links here for starting and stopping various services at certain runlevels. Each directory represents a particular runlevel; for example, `rc5.d` is for runlevel 5. Notice that only files starting with a `K` are listed, so there are links for killing off the `cups` daemon. None are listed with `S`, which is consistent with `chkconfig` that the `cups` daemon does not start at any runlevel on this server.

```
# ls /etc/rc.d/rc?.d/*cups
/etc/rc.d/rc0.d/K10cups  /etc/rc.d/rc3.d/K10cups
/etc/rc.d/rc1.d/K10cups  /etc/rc.d/rc4.d/K10cups
/etc/rc.d/rc2.d/K10cups  /etc/rc.d/rc5.d/K10cups
/etc/rc.d/rc6.d/K10cups
```

To make a service persistent at a particular runlevel, the `chkconfig` command is used again. Instead of the `--list` option, the `--level` option is used, as shown in the following code:

```
# chkconfig --level 3 cups on
#
# chkconfig --list cups
cups          0:off 1:off 2:off 3:on  4:off 5:off 6:off
#
# ls /etc/rc.d/rc3.d/S*cups
/etc/rc.d/rc3.d/S56cups
```

The service's persistence at runlevel 3 is verified by using both the `chkconfig --list` command and looking at the `rc3.d` directory for any files starting with the letter `S`.

To make a service persistent on more than one runlevel, you can do the following:

```
# chkconfig --level 2345 cups on
#
```

```
# chkconfig --list cups
cups          0:off  1:off  2:on   3:on   4:on   5:on   6:off
#
# ls /etc/rc.d/rc?.d/S*cups
/etc/rc.d/rc2.d/S56cups  /etc/rc.d/rc4.d/S56cups
/etc/rc.d/rc3.d/S56cups  /etc/rc.d/rc5.d/S56cups
```

Disabling a service is just as easy as enabling one with SysVinit. You just need to change the `on` in the `chkconfig` command to `off`. The following example demonstrates using the `chkconfig` command to disable the `cups` service at runlevel 5.

```
# chkconfig --level 5 cups off
#
# chkconfig --list cups
cups          0:off  1:off  2:on   3:on   4:on   5:off  6:off
#
# ls /etc/rc.d/rc5.d/S*cups
ls: cannot access /etc/rc.d/rc5.d/S*cups: No such file or directory
```

As expected, there is now no symbolic link, starting with the letter `S`, for the `cups` daemon in the `/etc/rc.d/rc5.d` directory.

Configuring Upstart init daemon persistent services

The Upstart `init` daemon emits the startup signal that triggers the service jobs to start. At server boot time, various jobs may themselves emit signals. These emitted signals then cause other jobs to start. Thus, the key to making a service persistent is to ensure the service's definition file is triggered by one of the signals emitted as the server boots.

Remember that the Upstart `init` daemon's job definition files are located in `/etc/init`. Consider the following job definition file for the `ssh` daemon:

```
# cat /etc/init/ssh.conf
# ssh - OpenBSD Secure Shell server
#
# The OpenSSH server provides secure shell access to the system.

description    "OpenSSH server"

start on filesystem or runlevel [2345]
stop on runlevel [!2345]

respawn
```

To determine what emitted event(s) trigger a service, look for `start on` in the configuration file. The `ssh` daemon is triggered by several possible emitted events, `filesystem`, `runlevel 2`, `runlevel 3`, `runlevel 4`, or `runlevel 5`. Basically, the `ssh` daemon starts upon server boot and is set as persistent. The syntax for the runlevel events, `runlevel [2345]`, is used in many of the job files and denotes that the name "runlevel" can end in either 2, 3, 4, or 5.

To make a job persistent (start at boot), you will need to modify the `start` on line in its configuration file so that it starts on certain events emitted at server boot. To disable a job at boot, just comment out the `start` on line with a pound sign (`#`). See the section “Adding New or Customized Services” for Upstart for a more thorough explanation of these configuration files.

Configuring `systemd` init persistent services

For the `systemd` daemon, again the `systemctl` command is used. With it, you can disable and enable services on the Linux server.

Enabling a service with `systemd`

Using the `enable` option on the `systemctl` command will set a service to always start at boot (be persistent). The following shows exactly how to accomplish this:

```
# systemctl status cups.service
cups.service - CUPS Printing Service
   Loaded: loaded (/lib/systemd/system/cups.service; disabled)
   Active: inactive (dead) since Tue, 01 May 2015 06:42:38 ...
   Main PID: 17172 (code=exited, status=0/SUCCESS)
   CGroup: name=systemd:/system/cups.service

#
# systemctl enable cups.service
ln -s '/lib/systemd/system/cups.service'
   '/etc/systemd/system/printer.target.wants/cups.service'
ln -s '/lib/systemd/system/cups.socket'
   '/etc/systemd/system/sockets.target.wants/cups.socket'
ln -s '/lib/systemd/system/cups.path'
   '/etc/systemd/system/multi-user.target.wants/cups.path'
#
# systemctl status cups.service
cups.service - CUPS Printing Service
   Loaded: loaded (/lib/systemd/system/cups.service; enabled)
   Active: inactive (dead) since Tue, 01 May 2015 06:42:38...
   Main PID: 17172 (code=exited, status=0/SUCCESS)
   CGroup: name=systemd:/system/cups.service
```

Notice that the status of `cups.service` changes from `disabled` to `enabled` after using the `enable` option on `systemctl`. Also, notice that the `enable` option simply creates a few symbolic links. You may be tempted to create these links yourself. However, the preferred method is to use the `systemctl` command to accomplish this.

Disabling (removing) a service with `systemd`

You can use the `disable` option on the `systemctl` command to keep a service from starting at boot. However, it does not immediately stop the service. You need to use the

stop option discussed in the section “Stopping a service with `systemd`.” The following example shows how to disable a currently enabled service.

```
# systemctl disable cups.service
rm '/etc/systemd/system/printer.target.wants/cups.service'
rm '/etc/systemd/system/sockets.target.wants/cups.socket'
rm '/etc/systemd/system/multi-user.target.wants/cups.path'
#
# systemctl status cups.service
cups.service - CUPS Printing Service
  Loaded: loaded (/lib/systemd/system/cups.service; disabled)
  Active: active (running) since Tue, 01 May 2015 06:06:41...
  Main PID: 17172 (cupsd)
  CGroup: name=systemd:/system/cups.service
          └─ 17172 /usr/sbin/cupsd -f
```

The `disable` option simply removes a few files via the preferred method of the `systemctl` command. Notice also in the preceding example that although the `cups` service is now disabled, the `cups` daemon is still active (running).

The `systemd` `init` has some services that cannot be disabled. These services are static services. Consider the following service, `dbus.service`:

```
# systemctl status dbus.service
dbus.service - D-Bus System Message Bus
  Loaded: loaded (/lib/systemd/system/dbus.service; static)
  Active: active (running) since Mon, 30 Apr 2015 12:35:...
  Main PID: 707 (dbus-daemon)
  ...
#
# systemctl disable dbus.service
#
# systemctl status dbus.service
dbus.service - D-Bus System Message Bus
  Loaded: loaded (/lib/systemd/system/dbus.service; static)
  Active: active (running) since Mon, 30 Apr 2015 12:35:...
  Main PID: 707 (dbus-daemon)
  ...
```

When the `systemctl disable` command is issued on `dbus.service`, it is simply ignored. Remember that `static` stands for “statically enabled” and it means that the service is enabled by default and cannot be disabled, even by root. Any services that should not be disabled on your Linux server are set to `static`.

Now that you understand how to enable (or disable) individual services to be persistent, you need to look at service groups as a whole. The next section covers how to start groups of services at boot time.

Configuring a Default runlevel or target unit

Whereas a persistent service is one that is started at server boot time, a persistent (default) `runlevel` or `target` unit is a group of services that are started at boot time. Both classic `SysVinit` and `Upstart` define these groups of services as runlevels, while `systemd` calls them `target` units.

Configuring the classic SysVinit daemon default runlevel

You set the persistent `runlevel` for a Linux server using the `SysVinit` daemon in the `/etc/inittab` file. A portion of this file is shown here:

```
# cat /etc/inittab
#
# inittab          This file describes how the INIT process should
#                 set up the system in a certain run-level.
...
id:5:initdefault:

# System initialization.
si::sysinit:/etc/rc.d/rc.sysinit
...
```

The bold line in the example shows that the current default runlevel is runlevel 5. To change this, simply edit the `/etc/inittab` file using your favorite editor and change the 5 to one of the following runlevels: 2, 3, or 4. Do *not* use the runlevels 0 or 6 in this file! This would cause your server to either halt or reboot when it is started up.

Configuring the Upstart init daemon default runlevel

Some distributions still use the `/etc/inittab` file to set the default runlevel, whereas others use the `/etc/init/rc-sysinit.conf` file.

Fedora and RHEL's `Upstart` `init` daemon still uses the `/etc/inittab` file. Therefore, just change the default runlevel as you would on a `SysVinit` system.

Ubuntu's `Upstart` `init` daemon uses the `/etc/init/rc-sysinit.conf` file to set the default runlevel, a portion of which is shown in the code that follows. The code line to change is `env DEFAULT_RUNLEVEL=`. Simply edit this file and change that number to the runlevel you desire. However, remember that Ubuntu's runlevel 2 is equivalent to runlevels 3, 4, and 5.

```
$ cat /etc/init/rc-sysinit.conf
# rc-sysinit - System V initialisation compatibility
...
# Default runlevel, this may be overridden on the kernel command-line
# or by faking an old /etc/inittab entry
env DEFAULT_RUNLEVEL=2
```

Configuring the systemd init default target unit

systemd init uses the term “target units” for groups of services to be started. The following shows the various target units you can configure to be persistent and their equivalent backward-compatible, runlevel-specific target units.

- `multi-user.target =`
 - `runlevel2.target`
 - `runlevel3.target`
 - `runlevel4.target`
- `graphical.target = runlevel5.target`

The persistent target unit is set via a symbolic link to the `default.target` unit file. Consider the following:

```
# ls -l /etc/systemd/system/default.target
lrwxrwxrwx. 1 root root 36 Mar 13 17:27
/etc/systemd/system/default.target ->
/lib/systemd/system/runlevel5.target
#
# ls -l /lib/systemd/system/runlevel5.target
lrwxrwxrwx. 1 root root 16 Mar 27 15:39
/lib/systemd/system/runlevel5.target ->
graphical.target
```

The example shows that the current persistent target unit on this server is `runlevel5.target` because `default.target` is a symbolic link to the `runlevel5.target` unit file. However, notice that `runlevel5.target` is also a symbolic link and it points to `graphical.target`. Thus, this server’s current persistent target unit is `graphical.target`.

To set a different target unit to be persistent, you simply need to change the symbolic link for `default.target`. To be consistent, stick with the runlevel target units if they are used on your server.

The following example changes the server’s persistent target unit from `graphical.target` to `multi-user.target` by changing the `default.target` symbolic link from `runlevel5.target` to `runlevel3.target`. The `f` option is used on the `ls -s` command to force any current symbolic link to be broken and the new designated symbolic link to be enforced.

```
# ls -l /lib/systemd/system/runlevel3.target
lrwxrwxrwx. 1 root root 17 Mar 27 15:39
/lib/systemd/system/runlevel3.target ->
multi-user.target
#
# ln -sf /lib/systemd/system/runlevel3.target
/etc/systemd/system/default.target
```

```
#  
# ls -l /etc/systemd/system/default.target  
lrwxrwxrwx. 1 root root 36 May  1 10:06  
  /etc/systemd/system/default.target ->  
  /lib/systemd/system/runlevel3.target
```

When the server is rebooted, the `multi-user.target` will be the persistent target unit. Any services in the `multi-user.target` unit will be started (activated) at that time.

Adding New or Customized Services

Occasionally you will have to add a new service to your Linux server. Also, you may have to customize a particular service. When these needs arise, you must follow specific steps for your Linux server's `init` daemon to either take over the management of the service or recognize the customization of it.

Adding new services to classic SysVinit daemon

When adding a new or customized service to a Linux `SysVinit` server, you have to complete three steps in order to have the service managed by `SysVinit`.

1. Create a new or customized service script file.
2. Move the new or customized service script to the proper location for `SysVinit` management.
3. Add the service to a specific `runlevel(s)`.

Step 1: Create a new or customized service script file

If you are customizing a service script, simply make a copy of the original unit file from `/etc/rc.d/init.d` and add any desired customizations.

If you are creating a new script, you will need to make sure you handle all the various options you want the `service` command to accept for your service, such as `start`, `stop`, `restart`, and so on.

For a new script, especially if you have never created a service script before, it would be wise to make a copy of a current service script from `/etc/rc.d/init.d` and then modify it to meet your new service's needs. Consider the following partial example of the `cupsd` service's script:

```
# cat /etc/rc.d/init.d/cups  
#!/bin/sh  
#  
...
```



```

start () {
    echo -n "Starting $prog: "

    # start daemon
    daemon $DAEMON
    RETVAL=$?
    echo
    [ $RETVAL = 0 ] && touch /var/lock/subsys/cups
    return $RETVAL
}

stop () {
    # stop daemon
    echo -n "Stopping $prog: "
    killproc $DAEMON
    RETVAL=$?
    echo
    [ $RETVAL = 0 ] && rm -f /var/lock/subsys/cups
}

restart() {
    stop
    start
}

case $1 in
...

```

The cups daemon's service script starts out by creating functions for each of the `start`, `stop`, and `restart` options. If you feel uncomfortable with shell script writing, review Chapter 7, "Writing Simple Shell Scripts," or consult a resource such as *Linux Command Line and Shell Scripting Bible* (Wiley, 2011) to improve your skills.

Step 2: Move the service script

Once you have modified or created and tested your service's script file, you can move it to the proper location, `/etc/rc.d/init.d`:

```

# cp My_New_Service /etc/rc.d/init.d
#
# ls /etc/rc.d/init.d/My_New_Service
/etc/rc.d/init.d/My_New_Service

```

Step 3: Add the service to runlevels

This final step is needed only if you want the service to be persistent at certain runlevels. You must create a symbolic link for every `runlevel` at which you want the service to be persistent. Below are the actions needed to accomplish this final step.

1. Check each `runlevel` directory you want the service to start on and determine what the appropriate *S number* should be for your service. For example, the `My_New_Service` should be started at `runlevel 3` and after all the `runlevel 3` services have been started. Therefore, `S100` is an appropriate *S number* for the symbolic filename, as shown here:

```
# ls /etc/rc.d/rc3.d/S*
/etc/rc.d/rc3.d/S00microcode_ctl
/etc/rc.d/rc3.d/S04readahead_early
/etc/rc.d/rc3.d/S05kudzu
...
/etc/rc.d/rc3.d/S98haldaemon
/etc/rc.d/rc3.d/S99firstboot
/etc/rc.d/rc3.d/S99local
/etc/rc.d/rc3.d/S99smartd
# ln -s /etc/rc.d/init.d/My_New_Service
  /etc/rc.d/rc3.d/S100My_New_Service
#
# ls -l /etc/rc.d/rc3.d/S100My_New_Service
lrwxrwxrwx 1 root root 31 2015-05-07 11:01
  /etc/rc.d/rc3.d/S100My_New_Service ->
  /etc/rc.d/init.d/My_New_Service
```

2. Once you have made the symbolic link(s), test that your new or modified service will work as expected before performing a server reboot.

```
# service My_New_Service start
Starting My_New_Service:      [ OK ]
#
# service My_New_Service stop
Stopping My_New_Service:     [ OK ]
```

Once everything is in place, your new or modified service will start at every `runlevel` you have selected on your system. Also, you can start or stop it manually using the `service` command.

Adding new services to the Upstart init daemon

You need to complete only one step to add a new service or customize an existing service with the `Upstart` `init` daemon. Just add a new job configuration file or modify an existing one. However, this one step can be rather complicated.

The `Upstart` service job configuration files are all located in the `/etc/init` directory. These files are plaintext only. They use a special syntax for directing the `Upstart` `init` daemon on how to deal with a particular service. The following example of a configuration file has some very simple syntax:

```
# cat ck-log-system-restart.conf
# Upstart event
# ck-log-system-restart - write system restart to log
```

```
#
start on runlevel 6

task
exec /usr/sbin/ck-log-system-restart
```

Any pound sign (#) denotes a comment line and is ignored by `Upstart`. The other lines are called stanzas and have special syntax for controlling `Upstart` jobs. The stanzas from the above file are as follows:

- `start on` — This stanza defines what emitted event will start the service or task. In this particular case, when the `runlevel 6` event is emitted, the `ck-log-system-restart` starts.
- `task` — The stanza here defines that this particular job is a `task` job as opposed to a `service`.
- `exec` — This stanza defines what program will be run to start the task. Instead of the `exec` stanza, you can embed an actual command line script to run here by using the `script` stanza before the actual code and `end script` after it.

A slightly more complicated job configuration file is shown next — for the `cron` daemon. There are some additional stanzas that were not in the previous example. Notice that the `task` stanza is missing in the file. This indicates that this particular job is a `service` job instead of a `task` job.

```
# cat cron.conf
# cron - regular background program processing daemon
#
# cron is a standard UNIX program that runs user-specified
# programs at periodic scheduled times

description    "regular background program processing daemon"

start on runlevel [2345]
stop on runlevel [!2345]

expect fork
respawn

exec cron
```

The additional stanzas in this example are as follows:

- `description` — This stanza is optional and simply describes the service.
- `start on` — Though the `start on` portion of this stanza was previously covered, the `[2345]` syntax was not. Using brackets means that the stanza is valid for any of those numbers. Thus, the service will start on runlevel `2, 3, 4, or 5`.

- `stop on` — The stanza here defines what emitted events the service will stop on. The `[!2345]` in this stanza means *not* `runlevel 2` or `3` or `4` or `5`. In other words, it will only stop on `runlevel 0`, `runlevel 1`, or `runlevel 6`.
- `expect` — This particular stanza is rather important and a little tricky. The `expect fork` syntax will allow Upstart to track this daemon and any of its child processes (forks).
- `respawn` — The stanza here tells Upstart to restart this service should it ever be terminated via a means outside of its normal `stop on`.

Tip

To test your new or modified job configuration files, you can set the `start on` stanza to a non-standard event. In other words, you can make up your own event name. For example, use the event name `MyTest`. To test the new configuration file, you type `initctl emit MyTest` at the command line. If your configuration file works correctly, then modify the `start on` stanza to the correct Upstart event.

Every job configuration file must follow at least three rules. The job configuration file must:

- Not be empty
- Be syntactically correct
- Contain at least one legal stanza

Although there are only three rules, creating or modifying a service job configuration file correctly can be a rather difficult task. See <http://upstart.ubuntu.com/getting-started.html> or <http://upstart.ubuntu.com/cookbook> for help on the syntax needed for these files. Also, you can find out more about events that the Ubuntu `init` daemon emits by typing `man upstart-events` at the command line.

Adding new services to systemd init

When adding a new or customized service to a Linux `systemd` server, you have to complete three steps in order to have the service managed by `systemd`:

1. Create a new or customized service configuration unit file for the new or customized service.
2. Move the new or customized service configuration unit file to the proper location for `systemd` management.
3. Add the service to a specific `target` unit's `Wants` if you want to have the new or customized service start automatically with other services.

Step 1: Create a new or customized service configuration unit file

If you are customizing a service configuration unit file, simply make a copy of the original unit file from `/lib/systemd/system` and add any desired customizations.

For new files, obviously, you will be creating a `service` unit configuration file from scratch. Consider the following basic `service` unit file template. At bare minimum, you need `Description` and `ExecStart` options for a `service` unit configuration file.

```
# cat My_New_Service.service
[Unit]
Description=My New Service

[Service]
ExecStart=/usr/bin/My_New_Service
```

For additional help on customizing or creating a new configuration unit file and the various needed options, you can use the man pages. At the command line, type `man systemd.service` to find out more about the various `service` unit file options.

Step 2: Move the service configuration unit file

Before you move the new or customized service configuration unit file, you need to be aware that there are two potential locations to store service configuration unit files. The one you choose will determine whether or not the customizations take effect and if they remain persistent through software upgrades.

You can place your system service configuration unit file in one of the following two locations:

- `/etc/systemd/system`
 - This location is used to store customized local service configuration unit files.
 - Files in this location are not overwritten by software installations or upgrades.
 - Files here are used by the system *even* if there is a file of the same name in the `/lib/systemd/system` directory.
- `/lib/systemd/system`
 - This location is used to store system service configuration unit files.
 - Files in this location are overwritten by software installations and upgrades.
 - Files here are used by the system *only* if there is *not* a file of the same name in the `/etc/systemd/system` directory.

Thus, the best place to store your new or customized service configuration unit file is in `/etc/systemd/system`.

TIP

When you create a new or customized service, in order for the change to take effect without a server reboot, you will need to issue a special command. At the command line, type `systemctl daemon-reload`.

Step 3: Add the service to the Wants directory

This final step is optional. It needs to be done only if you want your new service to start with a particular `systemd` target unit. For a service to be activated (started) by a particular target unit, it must be in that target unit's Wants directory.

First, add the line **WantedBy=desired.target** to the bottom of your service configuration unit file. The following example shows that the desired target unit for this new service is `multi-user.target`.

```
# cat /etc/systemd/system/My_New_Service.service
[Unit]
Description=My New Fake Service

[Service]
ExecStart=/usr/bin/My_New_Service

[Install]
WantedBy=multi-user.target
```

To add a new service unit to a target unit, you need to create a symbolic link. The following example shows the files located in the `multi-user.target` unit's Wants directory. Previously, in the section "Understanding `systemd` init," the `systemctl` command was used to list out Wants, and it is still the preferred method. Notice that in this directory, the files are symbolic links pointing to service unit configuration files in the `/lib/systemd/system` directory.

```
# ls /etc/systemd/system/multi-user.target.wants
abrt-ccpp.service      cups.path              remote-fs.target
abrttd.service         fcoe.service           rsyslog.service
abrt-oops.service      irqbalance.service     sendmail.service
abrt-vmcore.service    lldpad.service         sm-client.service
atd.service            mcelog.service         sshd-keygen.service
auditd.service         mdmonitor.service      sshd.service
...
#
# ls -l /etc/systemd/system/multi-user.target.wants
total 0
lrwxrwxrwx. 1 root root 37 Nov  2 22:29
  abrt-ccpp.service ->
  /lib/systemd/system/abrt-ccpp.service
lrwxrwxrwx. 1 root root 33 Nov  2 22:29
  abrttd.service ->
  /lib/systemd/system/abrttd.service
...
lrwxrwxrwx. 1 root root 32 Apr 26 20:05
  sshd.service ->
  /lib/systemd/system/sshd.service
```

The following illustrates the process of adding a symbolic link file for `My_New_Service`:

```
# ln -s /etc/systemd/system/My_New_Service.service
  /etc/systemd/system/multi-user.target.wants/My_New_Service.service
```

A symbolic link has been created in the `multi-user.target.wants` directory. Now, the new service, `My_New_Service`, will be activated (started) when the `multi-user.target` unit is activated.

Tip

If you want to change the `systemd target` unit for a service, you will need to change the symbol link to point to a new target `Wants` directory location. Use the `ls -sf` command to force any current symbolic link to be broken and the new designated symbolic link to be enforced.

Together, the three steps will get your new or customized service added to a Linux `systemd` server. Remember that at this point, a new service will not be running until a server reboot. To start the new service before a reboot, review the commands in the section “Stopping and Starting Services.”

Summary

How you start and stop services is dependent upon what `init` daemon is used by your Linux server. Before you do any service management, be sure to use the examples in this chapter to help you determine your Linux server’s `init` daemon.

The concepts of starting and stopping services go along with other service management concepts, such as making a service persistent, starting certain services at server boot time, reloading a service, and restarting a service. All of these concepts will be very helpful as you learn about configuring and managing a Linux print server in the next chapter.

Exercises

Refer to the material in this chapter to complete the tasks that follow. If you are stuck, solutions to the tasks are shown in Appendix B (although in Linux, there are often multiple ways to complete a task). Try each of the exercises before referring to the answers. These tasks assume you are running a Fedora or Red Hat Enterprise Linux system (although some tasks will work on other Linux systems as well).

1. Determine which `init` daemon your server is currently using.
2. What `init` daemon is `sshd` using on your Linux server?

3. Determine your server's previous and current `runlevel`.
4. How can you change the default `runlevel` or `target` `unit` on your Linux server?
5. For each `init` daemon, what command(s) will list out services running (or active) on your server?
6. List out the running (or active) services on your Linux server.
7. For each `init` daemon, what command(s) will show a particular service's current status?
8. Show the status of the `cups` daemon on your Linux server.
9. Attempt to restart the `cups` daemon on your Linux server.
10. Attempt to reload the `cups` daemon on your Linux server.

Configuring a Print Server

IN THIS CHAPTER

Understanding printing in Linux

Setting up printers

Using printing commands

Managing document printing

Sharing printers

You can configure your Linux system to use printers that are connected directly to it (via a USB or parallel port) or that are available for printing over the network. Likewise, any printer you configure on your local system can be shared with users on other Linux, Windows, or Mac systems by opening up your printer as a print server.

You configure a printer as a native Linux printer in Fedora, RHEL, Ubuntu, and other Linux systems with the Common UNIX Printing System (CUPS). To configure a printer to work as a Microsoft Windows style of print server, you can use the Samba service in Linux.

This chapter focuses on CUPS. In particular, it shows you the graphical front end to CUPS, called the Printer Configuration window, which comes with Fedora, Red Hat Enterprise Linux, and other Linux distributions. Using Printer Configuration, you can also configure your printers as print servers so people can print to your printer from their own computers.

If you don't have a desktop or want to print from within a shell script, this chapter shows you how to use printing commands. From the command line, print commands such as `lpr` are available for carrying out printing. Commands also exist for querying print queues (`lpq`), manipulating print queues (`lpc`), and removing print queues (`lprm`).

Common UNIX Printing System

CUPS has become the standard for printing from Linux and other UNIX-like operating systems. It was designed to meet today's needs for standardized printer definitions and sharing on Internet Protocol-based networks (as most computer networks are today). Nearly every Linux

distribution today comes with CUPS as its printing service. Here are some of the service's features:

- **IPP** — CUPS is based on the Internet Printing Protocol (<http://www.pwg.org/ipp>), a standard that was created to simplify how printers can be shared over IP networks. In the IPP model, printer servers and clients who want to print can exchange information about the model and features of a printer using HTTP (that is, web content) protocol. A server can also broadcast the availability of a printer so a printing client can easily find a list of locally available printers without configuration.
- **Drivers** — CUPS also standardized how printer drivers are created. The idea was to have a common format that could be used by printer manufacturers so that a driver could work across all different types of UNIX systems. That way, a manufacturer had to create the driver only once to work for Linux, Mac OS X, and a variety of UNIX derivatives.
- **Printer classes** — You can use printer classes to create multiple print server entries that point to the same printer or one print server entry that points to multiple printers. In the first case, multiple entries can each allow different options (such as pointing to a particular paper tray or printing with certain character sizes or margins). In the second case, you can have a pool of printers so that printing is distributed. In this instance, a malfunctioning printer or a printer that is dealing with very large documents won't bring all printing to a halt. CUPS also supports *implicit classes*, which are print classes that form by merging identical network printers automatically.
- **Printer browsing** — With printer browsing, client computers can see any CUPS printers on your local network with browsing enabled. As a result, clients can simply select the printers they want to use from the printer names broadcast on the network, without needing to know in advance what the printers are named and where they are connected. You can turn off the feature to prevent others on the local network from seeing a printer.
- **UNIX print commands** — To integrate into Linux and other UNIX environments, CUPS offers versions of standard commands for printing and managing printers that have been traditionally offered with UNIX systems.

Instead of using the Printer Configuration window, there are other ways you can configure CUPS printing as well:

- **Configuring CUPS from a browser** — The CUPS project itself offers a web-based interface for adding and managing printers. With the `cupsd` service running, type `localhost:631` from a web browser on the computer running the CUPS service to manage printing. (See the section “Using web-based CUPS administration” later in this chapter.)
- **Configuring CUPS manually** — You also can configure CUPS manually (that is, edit the configuration files and start the `cupsd` daemon from the command line). Configuration files for CUPS are contained in the `/etc/cups` directory. In particular, you might be interested in the `cupsd.conf` file, which identifies

permission, authentication, and other information for the printer daemon, and `printers.conf`, which identifies addresses and options for configured printers. Use the `classes.conf` file to define local printer classes.

Coming From Windows

You can print to CUPS from non-UNIX systems as well. For example, you can use a PostScript printer driver to print directly from Windows XP to your CUPS server. You can use CUPS without modification by configuring the XP computer with a PostScript driver that uses `http://printservername:631/printers/targetPrinter` as its printing port.

You may also be able to use the native Windows printer drivers for the printer instead of the PostScript driver. If the native Windows driver does not work out-of-the-box on your CUPS print queue, you can create a Raw Print Queue under CUPS and use that instead. The Raw Print Queue will directly pass through the data from the Windows native print driver to the printer.

To use CUPS, you need to have the `cups` package installed in Fedora or RHEL. Most desktop Linux distributions include CUPS during the initial system install. If it is not installed in a Fedora or RHEL install, install it by typing the following:

```
# yum install cups
```

Setting Up Printers

Although using the printer administration tools specifically built for your distribution is usually best, many Linux systems simply rely on the tools that come with the CUPS software package.

This section explores how to use CUPS web-based administration tools that come with every Linux distribution and then examines the printer configuration tool `system-config-printer`, which comes with Fedora and Red Hat Enterprise Linux systems to enable you to set up printers. In some cases, no configuration is necessary, because connected printers can be automatically detected and configured.

Adding a printer automatically

CUPS printers can be configured to automatically broadcast their availability on the network so a client system can detect and use them without configuration. Connect a USB printer to your computer, and the printer can be automatically detected and made available. In fact, if you attach a local printer in Fedora and the print driver is not yet installed, you are prompted to install the software packages needed to use the printer.

The first time you go to print a document or view your printer configuration tool, the printers will be there ready to use. Further configuration can be done using the web-based CUPS administration tool or the Printer Configuration window.

Using web-based CUPS administration

CUPS offers its own web-based administrative tool for adding, deleting, and modifying printer configurations on your computer. The CUPS print service (using the `cupsd` daemon) listens on port 631 to provide access to the CUPS web-based administrative interface and share printers.

If CUPS is already running on your computer, you can immediately use CUPS web-based administration from your web browser. To see whether CUPS is running and to start setting up your printers, open a web browser on the local computer and type the following into its location box: `http://localhost:631/`.

A prompt for a valid login name and password may appear when you request functions that require it. If so, type the root login name and the root user's password, and then click OK. A screen similar to the one shown in Figure 16.1 appears.

FIGURE 16.1

CUPS provides a web-based administration tool.

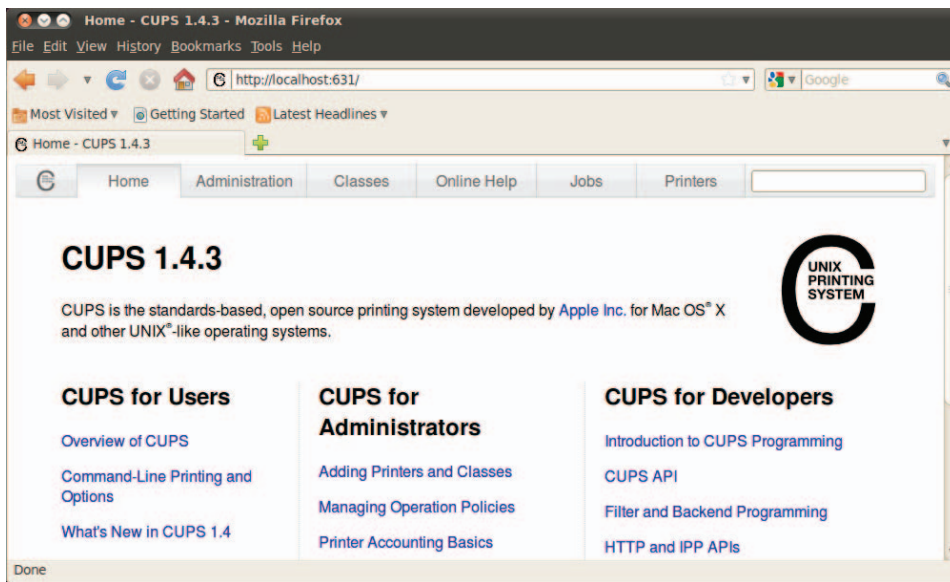

By default, web-based CUPS administration is available only from the local host. To access web-based CUPS administration from another computer, from the main CUPS page, select the Administration tab, select the check box next to Allow remote administration, and select the Change Settings button. Then, from a remote browser, you can access the CUPS Administration page by going to port 631 on the CUPS server (for example, <http://host.example.com:631>).

To configure a printer that is not automatically detected, you can add a printer from the Admin screen. With the Admin screen displayed, you can add a printer as follows:

1. **Click the Add Printer button.** The Add New Printer screen appears.
2. **Select the device to which the printer is connected.** The printer can be connected locally to a parallel, SCSI, serial, or USB port directly on the computer. Alternatively, you can select a network connection type for Apple printers (appSocket/HP JetDirect), Internet Printing Protocol (`http` or `ipp`), or a Windows printer (using Samba or SMB).
3. **If prompted for more information, you may need to further describe the connection to the printer.** For example, you may need to enter the baud rate and parity for a serial port, or you might be asked for the network address for an IPP or Samba printer.
4. **Type a Name, Location, and Description for the printer and select if you want to share this printer.** Then click Continue.
5. **Select the make of the print driver.** If you don't see the manufacturer of your printer listed, choose PostScript for a PostScript printer or HP for a PCL printer. For the manufacturer you choose, you will be able to select a specific model.
6. **Set options.** If you are asked to set options for your printer, you may do so. Then select Set Printer Options to continue.
7. **Your printer should be available.** If the printer is added successfully, click the name of your printer to have the new printer page appear; from the printer page, you can select Maintenance or Administration to print a test page or modify the printer configuration.

With the basic printer configuration done, you can now do further work with your printers. Here are a few examples of what you can do:

- **List print jobs.** Click Show All Jobs to see what print jobs are currently active from any of the printers configured for this server. Click Show Completed Jobs to see information about jobs that are already printed.
- **Create a printer class.** Click the Administration tab and choose Add Class and identify a name, description, and location for a printer class. From the list of Printers (Members) configured on your server, select the ones to go into this class.

- **Cancel a print job.** If you print a 100-page job by mistake or if the printer is spewing out junk, the Cancel feature can be very handy. From the Administration tab, click Manage Jobs; then click Show Active Jobs to see what print jobs are currently in the queue for the printer. Select the Cancel Job button next to the print job you want to cancel.
- **View printers.** You can click the Printers tab from the top of any of the CUPS web-based administration pages to view the printers you have configured. For each printer that appears, you can select Maintenance or Administrative tasks. Under Maintenance, click Pause Printer (to stop the printer from printing but still accept print jobs for the queue), Reject Jobs (to not accept any further print jobs for the moment), or Print Test Page (to print a page). Figure 16.2 shows the information on the Printers tab.

FIGURE 16.2

You can do administration tasks from the Printers tab.

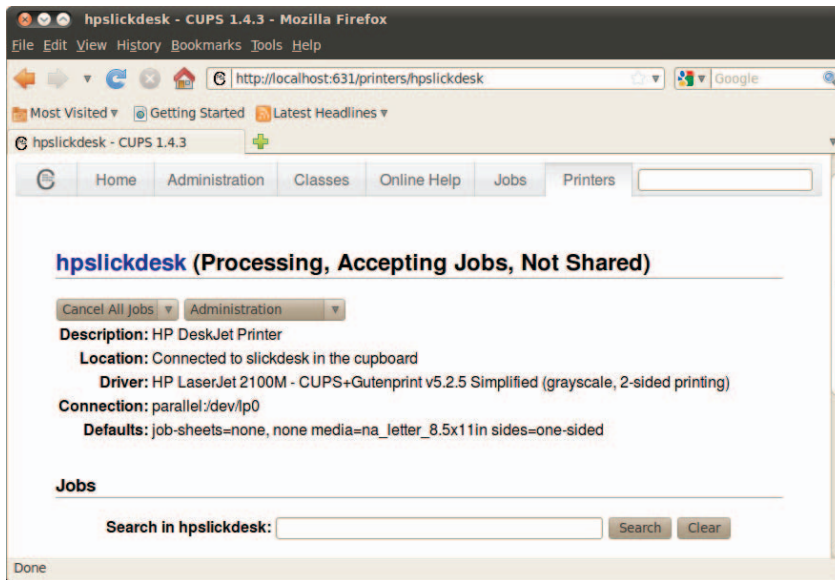

Using the Printer Configuration window

If you are using Fedora, RHEL, or other Red Hat–based systems, you can use the printer configuration window to set up your printers. In fact, I recommend that you use it instead of CUPS web administration because the resulting printer configuration files are tailored to work with the way the CUPS service is started on those systems.

To install a printer from your GNOME desktop, start the Printer Configuration window by selecting System ⇨ Administration ⇨ Printing, or as root user by typing

system-config-printer. This tool enables you to add and delete printers and edit printer properties. It also enables you to send test pages to those printers to make sure they are working properly.

The key here is that you are configuring printers that are managed by your print daemon (`cupsd` for the CUPS service). After a printer is configured, users on your local system can use it. You can refer to the section “Configuring Print Servers” to learn how to make the server available to users from other computers on your network.

The printers that you set up can be connected directly to your computer (as on a parallel port) or to another computer on the network (for example, from another UNIX system or Windows system).

Configuring local printers with the Printer Configuration window

Add a local printer (in other words, a printer connected directly to your computer) with the Printer Configuration window using the procedure that follows.

Adding a local printer

To add a local printer from a GNOME desktop in Fedora 16, follow these steps:

1. Select Applications ⇨ Other ⇨ Printing or type the following as root user from a Terminal window:

```
# system-config-printer &
```

The Printing window appears.
2. Click Add. (If asked, select the button to Adjust Firewall to allow access to the printer port 631.) A New Printer window appears.
3. If the printer you want to configure is detected, simply select it and click Forward. If it is not detected, choose the device to which the printer is connected (LPT #1 and Serial Port #1 are the first parallel and serial ports, respectively) and click Forward. (Type `/usr/sbin/lpinfo -v | less` in a shell to see printer connection types.) You are asked to identify the printer’s driver.
4. To use an installed driver for your printer, choose Select Printer From Database, and then choose the manufacturer of your printer. As an alternative, you could select Provide PPD File and supply your own PPD file (for example, if you have a printer that is not supported in Linux and you have a driver that was supplied with the printer). PPD stands for PostScript Printer Description. Select Forward to see a list of printer models from which you can choose.

Tip

If your printer doesn’t appear on the list but supports PCL (HP’s Printer Control Language), try selecting one of the HP printers (such as HP LaserJet). If your printer supports PostScript, select PostScript printer from the list. Selecting Raw Print Queue enables you to send documents that are already formatted for a particular printer type to a specific printer.

5. With your printer model selected, click the driver you want to use with that printer. Click Forward to continue.
6. Add the following information and click Forward:
 - **Printer Name** — Add the name you want to give to identify the printer. The name must begin with a letter, but after the initial letter, it can contain a combination of letters, numbers, dashes (-), and underscores (_). For example, an HP printer on a computer named maple could be named hp-maple.
 - **Description** — Add a few words describing the printer, such as its features (for example, an HP LaserJet 2100M with PCL and PS support).
 - **Location** — Add some words that describe the printer's location (for example, "In Room 205 under the coffeepot").
7. When the printer is added, you may be prompted to print a test page (click No or Yes). The new printer entry appears in the Printing window, as shown in Figure 16-3.

FIGURE 16.3

The Printer Properties window after adding a printer

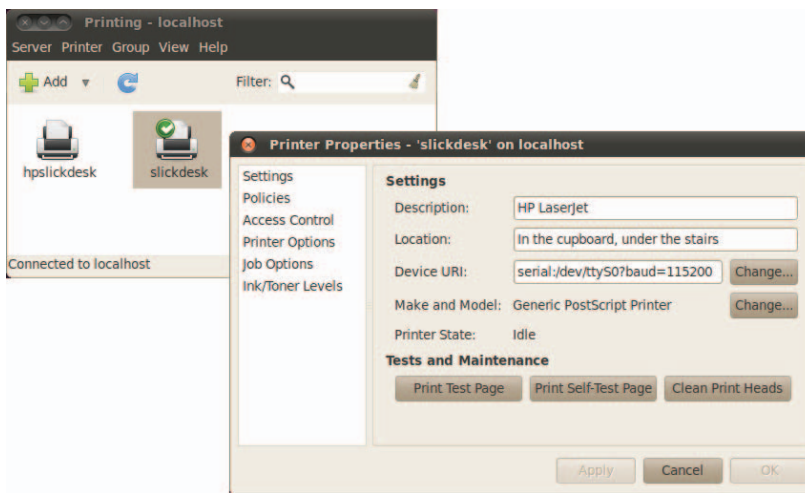

8. If you want the printer to be your default printer, right-click the printer and select Set As Default. As you add other printers, you can change the default printer by selecting the one you want and Set As Default again.
9. Printing should be working at this point. To make sure, open a Terminal window and use the `lpr` command to print a file (such as `lpr/etc/hosts`). (If you want to share this printer with other computers on your network, refer to the section "Configuring Print Servers," later in this chapter.)

Editing a local printer

After double-clicking the printer you want to configure, choose from the following menu options to change its configuration:

- **Settings** — The Description, Location, Device URI, and Make and Model information you created earlier are displayed in this dialog box.
- **Policies** — Click Policies to set the following items:
 - **State** — Select check boxes to indicate whether the printer will print jobs that are in the queue (Enabled), accept new jobs for printing (Accepting Jobs), or be available to be shared with other computers that can communicate with your computer (Shared). You also must select Server Settings and click the Share Published printers connected to this system check box before the printer will accept print jobs from other computers.
 - **Policies** — In case of error, the stop-printer selection causes all printing to that printer to stop. You can also select to have the job discarded (abort-job) or retried (retry-job) in the event of an error condition.
 - **Banner** — There are no starting or ending banner pages by default for the printer. Choose starting or ending banner pages that include text such as Classified, Confidential, Secret, and so on.
- **Access Control** — If your printer is a shared printer, you can select this window to create a list that either allows users access to the printer (with all others denied) or denies users access to the printer (with all others allowed).
- **Printer Options** — Click Printer Options to set defaults for options related to the printer driver. The available options are different for different printers. Many of these options can be overridden when someone prints a document. Here are a few of the options you might (or might not) have available:
 - **Watermark** — Several Watermark settings are available to enable you to add and change watermarks on your printed pages. By default, Watermark and Overlay are off (None). By selecting Watermark (behind the text) or Overlay (over the text), you can set the other Watermark settings to determine how watermarks and overlays are done. Watermarks can go on every page (All) or only the first page (First Only).
Select Watermark Text to choose what words are used for the watermark or overlay (Draft, Copy, Confidential, Final, and so on). You can then select the font type, size, style, and intensity of the watermark or overlay.
 - **Resolution Enhancement** — You can use the printer's current settings or choose to turn resolution enhancement on or off.
 - **Page Size** — The default is U.S. letter size, but you can also ask the printer to print legal size, envelopes, ISO A4 standard, or several other page sizes.
 - **Media Source** — Choose which tray to print from. Select Tray 1 to insert pages manually.

- **Levels of Gray** — Choose to use the printer’s current levels of gray or have enhanced or standard gray levels turned on.
- **Resolution** — Select the default printing resolution (such as 300, 600, or 1,200 dots per inch). Higher resolutions result in better quality but take longer to print.
- **EconoMode** — Either use the printer’s current setting or choose a mode where you save toner or one where you have the highest possible quality.
- **Job Options** — Click Job Options to set common default options that will be used for this printer if the application printing the job doesn’t already set them. These include Common Options (number of copies, orientation, scale to fit, and pages per side), Image Options (scaling, saturation, hue, and gamma), and Text Options (characters/inch, lines/inch, and margin settings).
- **Ink/Toner Levels** — Click Ink/Toner Levels to see information on how much ink or toner your printer has left. (Not all printers report these values.)

Click Apply when you are satisfied with the changes you made to the local printer.

Configuring remote printers

To use a printer that is available on your network, you must identify that printer to your Linux system. Supported remote printer connections include Networked CUPS (IPP) printers, Networked UNIX (LPD) printers, Networked Windows (Samba) printers, and JetDirect printers. (Of course, both CUPS and UNIX print servers can be run from Linux systems as well as other UNIX systems.)

In each case, you need a network connection from your Linux system to the servers to which those printers are connected. To use a remote printer requires that someone set up that printer on the remote server computer. See the section “Configuring Print Servers” later in this chapter for information on how to do that on your Linux server.

Use the Printing window to configure each of the remote printer types. This is how it is done in Fedora 16:

1. From the Desktop panel, select Applications ⇄ Other ⇄ Printing.
2. Click Add. The New Printer window appears.
3. Depending on the type of ports you have on your computer, select one of the following:
 - **LPT #1** — For a printer connected to your parallel port.
 - **Serial Port #1** — For a printer connected to your serial port.
 - **AppleSocket/HP JetDirect** — For a JetDirect printer.
 - **Internet Printing Protocol (IPP)** — For a CUPS or other IPP printer. Most Linux and Mac OS X printers fall into this category.

- **Internet Printing Protocol (HTTPS)** — For a CUPS or other IPP printer being shared over a secure connection (valid certificates required).
- **LPD/LPR Host or Printer** — For a UNIX printer.
- **Windows Printer via SAMBA** — For a Windows system printer.

Continue with the steps in whichever of the following sections is appropriate.

Adding a remote CUPS printer

If you chose to add a CUPS (IPP) printer that is accessible over your local network from the Printer Configuration window, you must add the following information to the window that appears:

- **Host** — Hostname of the computer to which the printer is attached (or otherwise accessible). This can be an IP address or TCP/IP hostname for the computer. The TCP/IP name is accessible from your `/etc/hosts` file or through a DNS name server.
- **Queue** — Printer name on the remote CUPS print server. CUPS supports printer instances, which allows each printer to have several sets of options. If the remote CUPS printer is configured this way, you are able to choose a particular path to a printer, such as `hp/300dpi` or `hp/1200dpi`. A slash character separates the print queue name from the printer instance.

Complete the rest of the procedure as you would for a local printer (see the “Adding a local printer” section earlier in this chapter).

Adding a remote UNIX (LDP/LPR) printer

If you chose to add a UNIX printer (LPD/LPR) from the Printer Configuration window, you must add the following information to the window that appears:

- **Host** — Hostname of the computer to which the printer is attached (or otherwise accessible). This is the IP address or hostname for the computer (the hostname is accessible from your `/etc/hosts` file or through a DNS name server). Select the Probe button to search for the host.
- **Queue** — Printer name on the remote UNIX computer.

Complete the rest of the procedure as you would for a local printer (see the “Adding a local printer” section earlier in this chapter).

TIP

If the print job you send to test the printer is rejected, the print server computer may not have allowed you access to the printer. Ask the remote computer’s administrator to add your hostname to the `/etc/lpd.perms` file. (Type `lpq -P printer` to see the status of your print job.)

Adding a Windows (SMB) printer

Enabling your computer to access an SMB printer (the Windows printing service) involves adding an entry for the printer in the Select Connection window.

When you choose to add a Windows printer to the Printer Configuration window (Windows Printer via Samba), select Browse to see a list of computers on your network that have been detected as offering SMB services (file and/or printing service). You can configure the printer from this window as follows:

1. Type the URI of the printer, excluding the leading `smb://`. For example, `/host1/myprinter` or `/mygroup/host1/myprinter`.
2. Select either Prompt user if authentication is required or Set authentication details now.
3. If you chose to Set authentication details now, fill in the username and password needed to access the SMB printer. Click Verify to check that you can authenticate to the server.
4. Click Forward to continue.

Alternatively, you can identify a server that does not appear on the list of servers. Type the information needed to create an SMB URI that contains the following information:

- **Workgroup** — The workgroup name assigned to the SMB server. Using the workgroup name isn't necessary in all cases.
- **Server** — NetBIOS name or IP address for the computer, which may or may not be the same as its TCP/IP name. To translate this name into the address needed to reach the SMB host, Samba checks several places where the name may be assigned to an IP address. Samba checks the following (in the order shown) until it finds a match: the local `/etc/hosts` file, the local `/etc/lmhosts` file, a WINS server on the network, and responses to broadcasts on each local network interface to resolve the name.
- **Share** — Name under which the printer is shared with the remote computer. It may be different from the name by which local users of the SMB printer know the printer.
- **User** — Username is required by the SMB server system to give you access to the SMB printer. A username is not necessary if you are authenticating the printer based on share-level rather than user-level access control. With share-level access, you can add a password for each shared printer or file system.
- **Password** — Password associated with the SMB username or the shared resource, depending on the kind of access control being used.

CAUTION

When you enter a User and Password for SMB, that information is stored unencrypted in the `/etc/cups/printers.conf` file. Be sure that the file remains readable only by root.

The following is an example of the SMB URI you could add to the SMB:// box:

```
jjones:my9passswd@FSTREET/NS1/hp
```

The URI shown here identifies the username (jjones), the user's password (my9passswd), the workgroup (FSTREET), the server (NS1), and the printer queue name (hp).

Complete the rest of the procedure as you would for a local printer (see the section “Adding a local printer” earlier in this chapter).

If everything is set up properly, you can use the standard `lpr` command to print the file to the printer. Using this example, employ the following form for printing:

```
$ cat file1.ps | lpr -P NS1-PS
```

Tip

If you are receiving failure messages, make sure that the computer to which you are printing is accessible. For the Printer NS1 hp example, you can type `smbclient -L NS1 -U jjones`. Then type the password (my9passswd, in this case). The `-L` asks for information about the server; the `-U jjones` says to log in the user jjones. If you get a positive name query response after you enter a password, you should see a list of shared printers and files from that server. Check the names and try printing again.

Working with CUPS Printing

Tools such as CUPS web-based administration and the Printer Configuration window effectively hide the underlying CUPS facility. There may be times, however, when you want to work directly with the tools and configuration files that come with CUPS. The following sections describe how to use some special CUPS features.

Configuring the CUPS server (cupsd.conf)

The `cupsd` daemon process listens for requests to your CUPS print server and responds to those requests based on settings in the `/etc/cups/cupsd.conf` file. The configuration variables in the `cupsd.conf` file are in the same form as those in the Apache configuration file (`httpd.conf` or `apache2.conf`). Type `man cupsd.conf` to see details on any of the settings.

The Printer Configuration window adds access information to the `cupsd.conf` file. For other Linux systems, or if you don't have a desktop on your server, you may need to configure the `cupsd.conf` file manually. You can step through the `cupsd.conf` file to further tune your CUPS server. Most of the settings are optional or can just be left as the default. Let's take a look at some of the settings in the `cupsd.conf` file.

No classification is set by default. With the classification set to `topsecret`, you can have Top Secret displayed on all pages that go through the print server:

```
Classification topsecret
```

Other classifications you can substitute for `topsecret` include `classified`, `confidential`, `secret`, and `unclassified`.

The `ServerCertificate` and `ServerKey` lines (commented out by default) can be set up to indicate where the certificate and key are stored, respectively:

```
ServerCertificate /etc/cups/ssl/server.crt
ServerKey /etc/cups/ssl/server.key
```

Activate these two lines if you want to do encrypted connections. Then add your certificate and key to the files noted. Using certificates lets you share your printer as an HTTPS IPP printer.

The term *browsing* refers to the act of broadcasting information about your printer on your local network and listening for other print servers' information. Browsing is on by default only for the local host (`@LOCAL`). You can allow CUPS browser information (`BrowseAllow`) for additional selected addresses. Browsing information is broadcast, by default, on address `255.255.255.255`. These defaults appear in the `cupsd.conf` file like so:

```
Browsing On
BrowseProtocols cups
BrowseOrder Deny,Allow
BrowseAllow from @LOCAL
BrowseAddress 255.255.255.255
Listen *:631
```

To enable web-based CUPS administration and to share printers with others on the network, the `cupsd` daemon can be set to listen on port 631 for all network interfaces to your computer based on this entry: `Listen *:631`. By default, it listens on the local interface only (`Listen localhost:631`).

By turning on `BrowseRelay` (it's off by default), you can allow CUPS browse information to be passed among two or more networks. The `source-address` and `destination-address` can be individual IP addresses or can represent network numbers:

```
BrowseRelay source-address destination-address
```

This is a good way to enable users on several connected LANs to discover and use printers on other nearby LANs.

You can allow or deny access to different features of the CUPS server. An access definition for a CUPS printer (created from the Printer Configuration window) might appear as follows:

```
<Location /printers/ns1-hp1>
Order Deny,Allow
Deny From All
Allow From 127.0.0.1
AuthType None
</Location>
```

Here, printing to the `ns1-hp1` printer is allowed only for users on the local host (`127.0.0.1`). No password is needed (`AuthType None`). To allow access to the administration tool, CUPS must be configured to prompt for a password (`AuthType Basic`).

Starting the CUPS server

For Linux systems that use SystemV-style startup scripts (such as many releases of Fedora and RHEL), starting and shutting down the CUPS print service is pretty easy. Use the `chkconfig` command to turn on CUPS so it starts at each reboot. Run the `cups` startup script to have the CUPS service start immediately. In RHEL 6.x or earlier, type the following as root user:

```
# chkconfig cups on
# service cups start
```

If the CUPS service was already running, you should use `restart` instead of `start`. Using the `restart` option is also a good way to reread any configuration options you may have changed in the `cupsd.conf` file (although, if CUPS is already running, `service cups reload` rereads configuration files without restarting).

In Fedora, you use the `systemctl` command instead of `service` to start and stop services:

```
# systemctl status cups.service
cups.service - CUPS Printing Service
Loaded: loaded (/lib/systemd/system/cups.service; disabled)
Active: active (running) since Wed, 15 Feb 2012 23:04:01 -0500; 1min 54s ago
Main PID: 6492 (cupsd)
CGroup: name=systemd:/system/cups.service~CA
        6492 /usr/sbin/cupsd -f
```

You can tell the CUPS service is running because the status shows the `cupsd` daemon active with PID 6492. If that service were not running, you could start the CUPS service as follows:

```
# systemctl start cups.service
```

See Chapter 15, “Starting and Stopping Services,” for more information on the `systemctl` and `service` commands for working with services.

Configuring CUPS printer options manually

If your Linux distribution doesn’t have a graphical means of configuring CUPS, you can edit configuration files directly. For example, when a new printer is created from the Printer Configuration window, it is defined in the `/etc/cups/printers.conf` file. This is what a printer entry looks like:

```
<DefaultPrinter printer>
Info HP LaserJet 2100M
Location HP LaserJet 2100M in hall closet
```

```
DeviceURI parallel:/dev/lp0
State Idle
Accepting Yes
Shared No
JobSheets none none
QuotaPeriod 0
PageLimit 0
KLimit 0
</Printer>
```

This is an example of a local printer that serves as the default printer for the local system. The `Shared No` value is set because the printer is currently available only on the local system. The most interesting information relates to `DeviceURI`, which shows that the printer is connected to parallel port `/dev/lp0`. The state is `Idle` (ready to accept printer jobs), and the `Accepting` value is `Yes` (the printer is accepting print jobs by default).

The `DeviceURI` has several ways to identify the device name of a printer, reflecting where the printer is connected. Here are some examples listed in the `printers.conf` file:

```
DeviceURI parallel:/dev/plp
DeviceURI serial:/dev/ttyd1?baud=38400+size=8+parity=none+flow=soft
DeviceURI scsi:/dev/scsi/sc1d610
DeviceURI socket://hostname:port
DeviceURI tftp://hostname/path
DeviceURI ftp://hostname/path
DeviceURI http://hostname[:port]/path
DeviceURI ipp://hostname/path
DeviceURI smb://hostname/printer
```

The first three examples show the form for local printers (parallel, serial, and scsi). The other examples are for remote hosts. In each case, `hostname` can be the host's name or IP address. Port numbers or paths identify the locations of each printer on the host.

TIP

If you find that you are not able to print because a particular printer driver is not supported in CUPS, you can set up your printer to accept jobs in raw mode. This can work well if you are printing from Windows clients that have the correct print drivers installed. To enable raw printing in CUPS, uncomment the following line in the `/etc/cups/mime.types` file in Linux:

```
application/octet-stream
```

and uncomment the following line in the `/etc/cups/mime.convs` file:

```
application/octet-stream application/vnd.cups-raw 0 -
```

After that, you can print files as raw data to your printers without using the `-oraw` option to print commands.

Using Printing Commands

To remain backward compatible with older UNIX and Linux printing facilities, CUPS supports many of the old commands for working with printing. Most command-line printing with CUPS can be performed with the `lpr` command. Word processing applications such as StarOffice, OpenOffice, and AbiWord are set up to use this facility for printing.

You can use the Printer Configuration window to define the filters needed for each printer so that the text can be formatted properly. Options to the `lpr` command can add filters to properly process the text. Other commands for managing printed documents include `lpq` (for viewing the contents of print queues), `lprm` (for removing print jobs from the queue), and `lpc` (for controlling printers).

Printing with `lpr`

You can use the `lpr` command to print documents to both local and remote printers (provided the printers are configured locally). Document files can be either added to the end of the `lpr` command line or directed to the `lpr` command using a pipe (`|`). Here's an example of a simple `lpr` command:

```
$ lpr doc1.ps
```

When you specify just a document file with `lpr`, output is directed to the default printer. As an individual user, you can change the default printer by setting the value of the `PRINTER` variable. Typically, you add the `PRINTER` variable to one of your startup files, such as `$HOME/.bashrc`. Adding the following line to your `.bashrc` file, for example, sets your default printer to `lp3`:

```
export PRINTER=lp3
```

To override the default printer, specify a particular printer on the `lpr` command line. The following example uses the `-P` option to select a different printer:

```
$ lpr -P canyonps doc1.ps
```

The `lpr` command has a variety of options that enable `lpr` to interpret and format several different types of documents. These include `-# num`, where `num` is replaced by the number of copies to print (from 1 to 100) and `-l` (which causes a document to be sent in raw mode, presuming that the document has already been formatted). To learn more options to `lpr`, type `man lpr`.

Listing status with `lpc`

Use the `lpc` command to list the status of your printers. Here is an example:

```
$ /usr/sbin/lpc status
hp:
```

```
printer is on device 'parallel' speed -1
queuing is enabled
printing is disabled
no entries
daemon present

deskjet_5550:
printer is on device '/dev/null' speed -1
queuing is enabled
printing is disabled
no entries
daemon present
```

This output shows two active printers. The first (hp) is connected to your parallel port. The second (deskjet_5550) is a network printer (shown as /dev/null). The hp printer is currently disabled (offline), although the queue is enabled so people can continue to send jobs to the printer.

Removing print jobs with lprm

Users can remove their own print jobs from the queue with the `lprm` command. Used alone on the command line, `lprm` removes all the user's print jobs from the default printer. To remove jobs from a specific printer, use the `-P` option, as follows:

```
$ lprm -P lp0
```

To remove all print jobs for the current user, type the following:

```
$ lprm -
```

The root user can remove all the print jobs for a specific user by indicating that user on the `lprm` command line. For example, to remove all print jobs for the user named mike, the root user types the following:

```
$ lprm -U mike
```

To remove an individual print job from the queue, indicate its job number on the `lprm` command line. To find the job number, type the `lpq` command. Here's what the output of that command may look like:

```
$ lpq
printer is ready and printing
Rank  Owner          Job Files          Total Size Time
active root          133 /home/jake/pr1   467
2     root          197 /home/jake/mydoc 23948
```

The output shows two printable jobs waiting in the queue. (The printer is ready and printing the job listed as active.) Under the Job column, you can see the job number associated with each document. To remove the first print job, type the following:

```
# lprm 133
```

Configuring Print Servers

You've configured a printer so that you and the other users on your computer can print to it. Now you want to share that printer with other people in your home, school, or office. Basically, that means configuring the printer as a print server.

The printers configured on your Linux system can be shared in different ways with other computers on your network. Not only can your computer act as a Linux print server (by configuring CUPS), but it can also appear as an SMB (Windows) print server to client computers. After a local printer is attached to your Linux system and your computer is connected to your local network, you can use the procedures in this section to share the printer with client computers using a Linux (UNIX) or SMB interface.

Configuring a shared CUPS printer

Making the local printer added to your Linux computer available to other computers on your network is fairly easy. If a TCP/IP network connection exists between the computers sharing the printer, you simply grant permission to all hosts, individual hosts, or users from remote hosts to access your computer's printing service.

To manually configure a printer entry in the `/etc/cups/printers.conf` file to accept print jobs from all other computers, make sure the `Shared` `Yes` line is set. The following example from a `printers.conf` entry earlier in this chapter demonstrates what the new entry would look like:

```
<DefaultPrinter printer>
Info HP LaserJet 2100M
Location HP LaserJet 2100M in hall closet
DeviceURI parallel:/dev/lp0
State Idle
Accepting Yes
Shared Yes
JobSheets none none
QuotaPeriod 0
PageLimit 0
KLimit 0
</Printer>
```

On Linux systems that use the Printer Configuration window described earlier in this chapter, it's best to set up your printer as a shared printer using that window. Here's how, using Fedora 16:

1. From the Desktop panel in GNOME on Fedora, select Applications ⇨ Other ⇨ Printing. The Printer Configuration window appears.
2. To allow all your printers to be shared, select Server ⇨ Settings. If you are not the root user, you are prompted for the root password. The Basic Server Settings pop-up appears.

3. Select the check box next to Publish shared printers connected to this system and click OK. You may be asked to modify your firewall to open the necessary ports for remote systems to access your printers.
4. To further allow or restrict printing for a particular printer, double-click the name of the printer you want to share. (If the printer is not yet configured, refer to the “Setting Up Printers” section earlier in this chapter.)
5. Choose the Policies heading and select Shared so that a check mark appears in the box.
6. If you want to restrict access to the printer to selected users, select the Access Control heading and choose one of the following options:
 - **Allow Printing for Everyone Except These Users** — With this selected, all users are allowed access to the printer. By typing usernames into the Users box and clicking Add, you exclude selected users.
 - **Deny Printing for Everyone Except These Users** — With this selected, all users are excluded from using the printer. Type usernames into the Users box and click Add to allow access to the printer for only those names you enter.

Now you can configure other computers to use your printer, as described in the “Setting Up Printers” section of this chapter. If you try to print from another computer and it doesn’t work, here are a few troubleshooting tips:

- **Open your firewall.** If you have a restrictive firewall, it may not permit printing. You must enable access to port 631 to allow access to printing on your computer. The Printing window may prompt you at some point to open this port. (Check the `/etc/sysconfig/iptables` file to see if a firewall rule is set that accepts printing from TCP and UDP port 631.)
- **Enable LPD-style printing.** Certain applications may require an older LPD-style printing service to print on your shared printer. To enable LPD-style printing on your CUPS server, you must turn on the `cups-lpd` service. Most Linux distributions that include CUPS should also have `cups-lpd` available. In Fedora and RHEL systems, type `yum install cups-lpd` as root user to install it. Then turn on the `cups-lpd` service:

```
# chkconfig cups-lpd on
```
- **Check names and addresses.** Make sure that you entered your computer’s name and print queue properly when you configured it on the other computer. Try using the IP address instead of the hostname. (If that works, it indicates a DNS name resolution problem.) Running a tool such as `ethereal` enables you to see where the transaction fails.
- **Check which addresses `cupsd` is listening on.** The `cupsd` daemon must be listening outside of the localhost for remote systems to print to it. Use the `netstat` command (as the root user) as follows to check this. The first example shows

cupsd only listening on local host (127.0.0.1:631); the second shows cupsd listening on all network interfaces (0 0.0.0.0:631):

```
# netstat -tupln | grep 631
tcp        0      0 127.0.0.1:631      0.0.0.0:*           LISTEN      6492/cupsd
# netstat -tupln | grep 631
tcp        0      0 0.0.0.0:631       0.0.0.0:*           LISTEN      6492/cupsd
```

Access changes to your shared printer are made in the `cupsd.conf` and `printers.conf` files in your `/etc/cups` directory.

Configuring a shared Samba printer

Your Linux printers can be configured as shared SMB printers so they appear to be available from Windows systems. To share your printer as if it were a Samba (SMB) printer, simply configure basic Samba server settings as described in Chapter 19, “Configuring a Windows File Sharing (Samba) Server.” All your printers should be shared on your local network by default. The next section shows what the resulting settings look like and how you might want to change them.

Understanding `smb.conf` for printing

When you configure Samba, the `/etc/samba/smb.conf` file is constructed to enable all of your configured printers to be shared. Here are a few lines from the `smb.conf` file that relate to printer sharing:

```
[global]
...
load printers = yes
cups options = raw
; printcap name = /etc/printcap
; printing = cups
...
[printers]
comment = All Printers
path = /var/spool/samba
browseable = yes
writeable = no
printable = yes
```

These example settings are the result of configuring Samba from the Samba Server Configuration window (`system-config-samba`) in Fedora. You can read the comment lines to learn more about the file’s contents. Lines beginning with a semicolon (;) indicate the default setting for the option on a comment line. Remove the semicolon to change the setting.

The selected lines show that printers from `/etc/printcap` were loaded and that the CUPS service is being used. With `cups options` set to `raw`, Samba assumes that print files have already been formatted by the time they reach your print server. This allows the Linux or Windows clients to provide their own print drivers.

The last few lines are the actual printers' definition. By changing the `browseable` option from `no` to `yes`, users can print to all printers (`printable = yes`).

It is also possible to store Windows native print drivers on your Samba server. When a Windows client uses your printer, the driver automatically becomes available. You do not need to use a driver CD or download a driver from the vendor's website. To enable the printer driver share, add a Samba share called `print$` that looks like the following:

```
[print$]
comment = Printer Drivers
path = /var/lib/samba/drivers
browseable = yes
guest ok = no
read only = yes
write list = chris, dduffey
```

Once you have the share available, you can start copying Windows print drivers to the share, as described in the Samba HOWTO:

```
http://www.samba.org/samba/docs/man/Samba-HOWTO-
Collection/classicalprinting.html#id2626941
```

Setting up SMB clients

Chances are good that if you are configuring a Samba printer on your Linux computer, you want to share it with Windows clients. If Samba is set up properly on your computer and the client computers can reach you over the network, users should have no trouble finding and using your printer.

For Windows 7, click Start ⇨ Devices and Printers and select the printer from the list to configure it. In some older Windows systems, look for your shared Samba printer in Network Neighborhood (or My Network Places). From the Windows 9x desktop, double-click the Network Neighborhood icon. (From Windows 2000 or XP, double-click the My Network Places icon.)

With Windows Vista, you open the Network icon. The name of your host computer (the NetBIOS name, which is probably also your TCP/IP name) appears on the screen or within a workgroup folder on the screen. Open the icon that represents your computer. The window that opens shows your shared printers and folders.

TIP

If your computer's icon doesn't appear in Network Neighborhood or My Network Places, try using the Search window. From Windows XP, choose Start ⇨ Search ⇨ Computer or People ⇨ A Computer on the Network. Type your computer's name into the Computer Name box and click Search. Double-click your computer in the Search window results panel. A window displaying the shared printers and folders from your computer appears.

After your shared printer appears in the window, configure a pointer to that printer by opening (double-clicking) the printer icon. A message tells you that you must set up the printer before you can use it. Click Yes to proceed to configure the printer for local use. The Add Printer Wizard appears. Answer the questions that ask you how you intend to use the printer, and add the appropriate drivers. When you are done, the printer appears in your printer window.

Another way to configure an SMB printer from a Windows XP operating system is to go to Start ⇨ Printers and Faxes. In the Printers and Faxes window that appears, click the Add a Printer icon in the upper-left portion of the window, and then select Network Printer from the first window. From there you can browse and/or configure your SMB printer.

Summary

Providing networked printing services is essential on today's business network. With the use of a few network-attached devices, you can focus your printer spending on a few high-quality devices that multiple users can share instead of numerous lower-cost devices. In addition, a centrally located printer can make it easier to maintain the printer, while still enabling everyone to get his or her printing jobs done.

The default printing service in nearly every major Linux distribution today is the Common UNIX Printing System (CUPS). Any Linux system that includes CUPS offers the CUPS web-based administrative interface for configuring CUPS printing. It also offers configuration files in the `/etc/cups` directory for configuring printers and the CUPS service (`cupsd` daemon).

In RHEL, Fedora, and other Linux systems, you can configure your printer with the printing configuration windows available in both KDE and GNOME desktops. A variety of drivers make it possible to print to different kinds of printers, as well as to printers that are connected to computers on the network.

You can set up your computer as a Linux print server, and you can also have your computer emulate an SMB (Windows) print server. After your network is configured properly and a local printer is installed, sharing that printer over the network as a UNIX or SMB print server is not very complicated.

Exercises

Use these exercises to test your knowledge of configuring printers in Linux. These tasks assume you are running a Fedora or Red Hat Enterprise Linux system (although some tasks will work on other Linux systems as well). If you are stuck, solutions to the tasks are shown in Appendix B (although in Linux, there are often multiple ways to complete a task).

1. Use the printer configuration window to add a new printer called `myprinter` to your system (the printer does not have to be connected to set up a print queue for the new printer). Make it a generic PostScript printer connected to a local serial, LPT, or other port.
2. Use the `lpq` command to see the status of all your printers.
3. Use the `lpr` command to print the `/etc/hosts` file to that printer.
4. Check the print queue for that printer to see that the print job is there.
5. Remove the print job from the queue (cancel it).
6. Using the printing window, set the basic server setting that publishes your printers so other systems on your local network can print to your printers.
7. Allow remote administration of your system from a web browser.
8. Demonstrate that you can do remote administration of your system by opening a web browser to port 631 from another system to the Linux system running your print server.
9. Use the `netstat` command to see which addresses the `cupsd` daemon is listening on (the printing port is 631).
10. Delete the `myprinter` printer entry from your system.

Configuring a Web Server

IN THIS CHAPTER

Installing an Apache web server

Configuring Apache

Securing Apache with iptables and SELinux

Creating virtual hosts

Building a secure (HTTPS) website

Checking Apache for errors

Web servers are responsible for serving up the content you view on the Internet every day. By far, the most popular web server is the Apache (HTTPD) web server that is sponsored by the Apache Software Foundation (<http://apache.org>). Because Apache is an open source project, it is available with every major Linux distribution, including Fedora, RHEL, and Ubuntu.

You can configure a basic web server to run in Linux in just a few minutes. However, there are a tremendous number of ways you can configure your Apache web server. You can configure an Apache web server to serve content for multiple domains (virtual hosting), provide encrypted communications (HTTPS), and secure some or all of a website using different kinds of authentication.

This chapter takes you through the steps to install and configure an Apache web server. These steps include procedures for securing your server, as well as using a variety of modules so you can use different authentication methods and scripting languages on your web server. Then, I describe how to generate certificates to create an HTTPS Secure Sockets Layer (SSL) website.

Understanding the Apache Web Server

Apache HTTPD (also known as the Apache HTTPD Server) provides the service with which the client web browsers communicate. The daemon process (`httpd`) runs in the background on your server and waits for requests from web clients. Web browsers provide those connections to the HTTP daemon and send requests, which the daemon interprets, sending back the appropriate data (such as a web page or other content).

Apache HTTPD includes an interface that allows modules to tie into the process to handle specific portions of a request. Among other things, modules are available to handle the processing of scripting languages, such as Perl or PHP, within web documents and to add encryption to connections between clients and the server.

Apache began as a collection of patches and improvements from the National Center for Supercomputing Applications (NCSA), University of Illinois, Urbana-Champaign, to the HTTP daemon. The NCSA HTTP daemon was the most popular HTTP server at the time, but had started to show its age after its author, Rob McCool, left NCSA in mid-1994.

NOTE

Another project that came from NCSA is Mosaic. Most modern web browsers can trace their origins to Mosaic.

In early 1995, a group of developers formed the Apache Group and began making extensive modifications to the NCSA HTTPD code base. Apache soon replaced NCSA HTTPD as the most popular web server, a title it still holds today.

The Apache Group later formed the Apache Software Foundation (ASF) to promote the development of Apache and other free software. With the start of new projects at ASF, the Apache server became known as Apache HTTPD, although the two terms are still used interchangeably. Currently, ASF has more than 100 top-level projects, including TomCat (which includes open source Java Servlet and JavaServer Pages technologies), Hadoop (a project providing highly available, distributed computing), and SpamAssassin (an e-mail filtering program).

Getting and Installing Your Web Server

Although Apache is available with every major Linux distribution, it is often packaged in different ways. In most cases, all you need to start a simple Apache web server is the package containing the Apache daemon itself (`/usr/sbin/httpd`) and its related files. In Fedora, RHEL, and others, the Apache web server comes in the `httpd` package.

Understanding the `httpd` package

To examine the `httpd` package in Fedora or RHEL before you install it, download the package using the `yumdownloader` command and run a few `rpm` commands on it to view its contents:

```
# yumdownloader httpd
# rpm -qpi httpd-*rpm
Name           : httpd                      Relocations: (not relocatable)
Version        : 2.2.22                      Vendor: Fedora Project
Release        : 2.fc16                    Build Date: Mon 05 Mar 2012 05:54:02 AM EST
Install Date: (not installed)              Build Host: x86-09.phx2.fedoraproject.org
```

```

Group       : System Environment/Daemons Source RPM: httpd-2.2.22-2.fc16.src.rpm
Size        : 2921066 License: ASL 2.0
Signature   : RSA/8, Tue 06 Mar 2012 12:41:45 AM EST, Key ID 067f00b6a82ba4b7
Packager    : Fedora Project
URL         : http://httpd.apache.org/
Summary     : Apache HTTP Server
Description :
The Apache HTTP Server is a powerful, efficient, and extensible
web server.

```

The `yumdownloader` command downloads the latest version of the `httpd` package to the current directory. The `rpm -qpi` command queries the `httpd` RPM package you just downloaded for information. You can see that the package was created by the Fedora project, that it is signed, and that it is indeed the Apache HTTP Server package. Next, look inside to the package to see the configuration files:

```

# rpm -qpc httpd-*rpm
/etc/httpd/conf/httpd.conf
/etc/httpd/conf.d/welcome.conf
/etc/httpd/conf/magic
/etc/sysconfig/httpd
/etc/logrotate.d/httpd
/etc/tmpfiles.d/httpd.conf
/var/www/error/HTTP_BAD_GATEWAY.html.var
/var/www/error/HTTP_BAD_REQUEST.html.var
/var/www/error/HTTP_FORBIDDEN.html.var
...

```

The main configuration file is `/etc/httpd/conf/httpd.conf` for Apache. The `welcome.conf` file defines the default homepage for your website, until you add some content. The `magic` file defines rules the server can use to figure out a file's type when the server tries to open it. Command line options that are used with the `httpd` daemon are defined in the `/etc/sysconfig/httpd` file.

The `/etc/logrotate.d/httpd` file defines how log files produced by Apache are rotated. The `/etc/tmpfiles.d/httpd.conf` file defines a directory that contains temporary run-time files (no need to change that file). The last configuration file entries are in the `/var/www/error` directory. Files in that directory define the responses that a user sees when an error is encountered, such as a file not found or permission denied message.

One location not shown in the `httpd` configuration file list is the directory `/etc/httpd/conf.d`. Any file in that directory that ends in `.conf` is pulled into the main `httpd.conf` file and used to configure Apache. Most module packages that come with configuration files put those configuration files in the `/etc/httpd/conf.d` directory. For example, the `mod_ssl` (for secure web servers) and `mod_python` (for interpreting python code) modules have related configuration files in the `/etc/httpd/conf.d` directory named `ssl.conf` and `python.conf`, respectively.

You can just install the `httpd` package to begin setting up your web server. However, you might prefer to add some other packages that are often associated with the `httpd` package. One way to do that is to install the entire Web Server group as follows:

```
# yum groupinstall "Web Server"
```

Here are the packages, along with the `httpd` package, in the Web Server group in Fedora that you get by default:

- **httpd-manual** — Fills the `/var/www/manual` directory with the Apache documentation manuals. After you start the `httpd` service, you can access this set of manuals from a web browser on the local machine by typing `httpd://localhost/manual` into the location box. Externally, instead of `localhost`, you could use the fully qualified domain name or IP address of the system. The Apache Documentation screen appears as shown in Figure 17.1.

FIGURE 17.1

Access Apache documentation directly from the local Apache server.

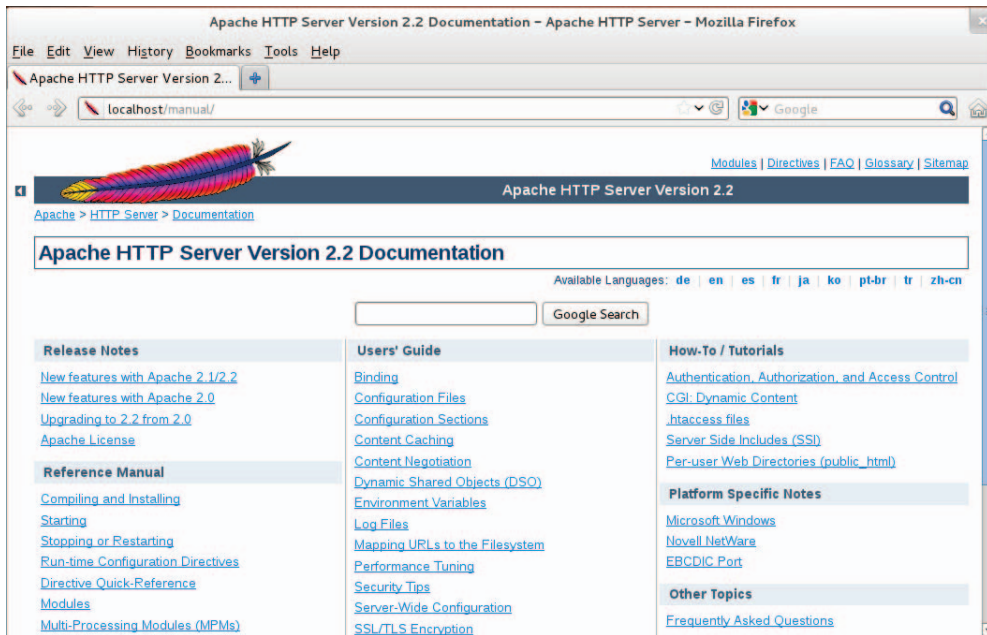

- **mod_ssl** — Contains the module and configuration file needed for the web server to provide secure connections to clients using Secure Sockets Layer (SSL) and Transport Layer Security (TLS) protocols. These features are necessary if you need encrypted communications for online shopping or other data you want to keep private. The configuration file is located at: `/etc/httpd/conf.d/ssl.conf`.

- **crypto-utils** — Contains commands for generating keys and certificates needed to do secure communications with the Apache web server.
- **mod_perl** — Contains the Perl module (`mod_perl`), configuration file, and associated files needed to allow the Apache web server to directly execute any Perl code.
- **mod_python** — Contains the Python module, configuration file, and documentation associated with running Python code directly in Apache.
- **php** — Contains the PHP module and configuration file needed to run PHP scripts directly in Apache. Related packages include `php-ldap` (for running PHP code that needs to access LDAP databases) and `php-mysql` (to add database support to the Apache server).
- **squid** — As mentioned in Chapter 14 (“Administering Networking”), the Squid proxy server provides proxy services for specific protocols (such as HTTP). While not providing HTTP content itself, a Squid proxy server typically forwards requests from proxy clients to the Internet or other network providing web content. This provides a means of controlling or filtering content clients can reach from a home, school, or place of business.
- **distcache** — Used with the `mod_ssl` package to cache SSL/TLS session data.
- **webalizer** — Contains tools for analyzing web server data.

Optional packages in the Web Server group are displayed from the `yum groupinfo` command as well. Some of those packages offer special ways of providing content, such as wikis (`mojin`), content management systems (`drupal7`), and blogs (`wordpress`). Others include tools for graphing web statistics (`awstats`) or offer lightweight web server alternatives to Apache (`lighttpd` and `cherokee`).

Installing Apache

Although you only need `httpd` to get started with an Apache web server, if you are just learning about Apache, you should install the manuals (`httpd-manual`) as well. If you are thinking of creating a secure (SSL) site and possibly generating some statistics about your website, you can just install the entire group:

```
# yum groupinstall "Web Server"
```

Assuming you have an Internet connection to the Fedora repository (or RHEL repository, if you are using RHEL), all the mandatory and default packages from that group are installed. You have all the software you need to do the procedures and exercises described in this chapter.

Starting Apache

To get the Apache web server going, you want to enable the service to start on every reboot and you want to start it immediately. In Red Hat Enterprise Linux (up to RHEL 6) and in older Fedora distributions, you could type the following as root:

```
# chkconfig httpd on
# service httpd start
Starting httpd: [ OK ]
```

In recent Fedora systems, you enable and start `httpd` using the `systemctl` command:

```
# systemctl enable httpd.service
# systemctl start httpd.service
# systemctl status httpd.service
httpd.service - The Apache HTTP Server (prefork MPM)
Loaded: loaded (/lib/systemd/system/httpd.service; enabled)
Active: active (running) since Tue, 01 May 2012 20:18:44 -0400; 8s ago
Process: 26918 ExecStart=/usr/sbin/httpd $OPTIONS -k start
        (code=exited, status=0/SUCCESS)
Main PID: 26919 (httpd)
CGroup: name=systemd:/system/httpd.service
        └─ 26919 /usr/sbin/httpd -k start
        └─ 26921 /usr/sbin/httpd -k start
...

```

When the `httpd` service starts, eight `httpd` daemon processes are launched by default to respond to requests for the web server. You can configure more or fewer `httpd` daemons to be started based on settings in the `httpd.conf` file (described in the “Understanding the Apache configuration files” section). To change the behavior of the `httpd` daemon, you can add options to the `OPTIONS=` variable in the `/etc/sysconfig/httpd` file.

Because there are different versions of `httpd` around, check the man page (`man httpd`) to see what options can be passed to the `httpd` daemon. For example, setting `OPTIONS="-e debug"` increases the log level so the maximum number of Apache messages are sent to log files. Restart the `httpd` service for the changes to take effect. Type the `ps` command to make sure the options took effect:

```
$ ps -ef | grep httpd
root      27126      1  0 16:56 ?           00:00:00 /usr/sbin/httpd -e debug
apache    27128 27126   0 16:56 ?           00:00:00 /usr/sbin/httpd -e debug
```

If you added a debug option, remember to remove that option from `/etc/sysconfig/httpd` when you are done debugging Apache and restart the service. Leaving debugging on will quickly fill up your log files.

Securing Apache

To secure Apache, you need to be aware of standard Linux security features (permissions, ownership, firewalls, and Security Enhanced Linux) as well as security features that are specific to Apache. The following sections describe security features that relate to Apache.

Apache file permissions and ownership

The `httpd` daemon process runs as the user `apache` and group `apache`. By default, HTML content is stored in the `/var/www/html` directory (as determined by the value of `DocumentRoot` in the `httpd.conf` file).

For the `httpd` daemon to be able to access that content, standard Linux permissions apply: If read permission is not on for “other” users, it must be on for the `apache` user or group for the files to be read and served to clients. Likewise, any directory the `httpd` daemon must traverse to get to the content must have execute permission on for the `apache` user, `apache` group, or other user.

Although you cannot log in as the `apache` user (`/sbin/nologin` is the default shell), you can create content as root and change its ownership (`chown` command) or permission (`chmod` command). Often, however, separate user or group accounts are added to create content that is readable by everyone (other) but only writable by that special user or group.

Apache and iptables

If you have locked down your `iptables` firewall in Linux, you need to open several ports for clients to be able to talk to Apache through the firewall. Standard web service (HTTP) is accessible over TCP port 80; secure web service (HTTPS) is accessible via TCP port 443. To verify which ports are being used by the `httpd` server, use the `netstat` command:

```
# netstat -tupln | grep httpd
tcp    0      0  :::80                :::*                   LISTEN      29169/httpd
tcp    0      0  :::443               :::*                   LISTEN      29169/httpd
```

The output shows that the `httpd` daemon (process ID 29169) is listening on all addresses for port 80 (`:::80`) and port 443 (`:::443`). Both ports are associated with the TCP protocol (`tcp`). To open those ports in Fedora or Red Hat Enterprise Linux, you could add rules to the `/etc/sysconfig/iptables` file (somewhere before a final `DROP` or `REJECT`) such as the following:

```
-A INPUT -m state --state NEW -m tcp -p tcp --dport 80 -j ACCEPT
-A INPUT -m state --state NEW -m tcp -p tcp --dport 443 -j ACCEPT
```

Restart the `iptables` service for the new rules to take effect.

Apache and SELinux

If Security Enhanced Linux (SELinux) is set to Enforcing (as it is by default in Fedora and Red Hat Enterprise Linux), SELinux adds another layer of security over your `httpd` service. In essence, SELinux actually sets out to protect the system from being damaged by the `httpd` daemon. It does this by creating policies that:

- Deny access to files that are not set to the right file contexts. For `httpd` in SELinux, there are different file contexts for content, configuration files, log files, scripts, and other `httpd`-related files. Any file that is not set to the proper context will not be accessible to the `httpd` daemon.
- Prevent insecure features from being used, such as file uploading and clear-text authentication, by setting Booleans for such features to the off position. You can selectively turn on Booleans as they are needed, if they meet your security requirements.
- Keep the `httpd` daemon from accessing non-standard features, such as a port outside of the default ports the service would expect to use.

A full description of SELinux is contained in Chapter 24, “Enhancing Linux Security with SELinux.” However, here are a few specifics you should know about using SELinux with the Apache `httpd` service:

- **Turn off SELinux.** You don’t have to use SELinux. You can set SELinux to Permissive mode if you feel it is too difficult and unnecessary to create the SELinux policies needed to get your web server to work with SELinux in Enforcing mode. You can change the mode to Permissive by editing the `/etc/sysconfig/selinux` file so the `SELINUX` value is set as follows. With this set, the next time you reboot the system, it will be in Permissive mode. This means that if you break SELinux policies, that event is logged, but not prevented (as it would be in Enforcing mode).

```
SELINUX=permissive
```
- **Read the `httpd_selinux` man page.** Type `man httpd_selinux` from the shell. This man page will show you the proper file contexts and available Booleans.
- **Use standard locations for files.** When you create new files, those files inherit the file contexts of the directories they are in. Because `/etc/httpd` is set to the right file context for configuration files, `/var/www/html` is right for content files, and so on, simply copying files to or creating new files in those locations causes the file contexts to be set properly.
- **Modify SELinux to allow non-standard features.** You may want to serve web content from the `/mystuff` directory or put configuration files in the `/etc/whatever` directory. Likewise, you may want to allow users of your server to upload files, run scripts, or enable other features that are disabled by SELinux by default. In those cases, you can use SELinux commands to set the file contexts and Booleans you need to get SELinux working the way you want.

Be sure to read Chapter 24 to learn more about SELinux.

Understanding the Apache configuration files

The configuration files for Apache HTTPD are incredibly flexible, meaning that you can configure the server to behave in almost any manner you want. This flexibility comes at

the cost of increased complexity in the form of a large number of configuration options (called *directives*). But in practice, you need to be familiar with only a few directives.

NOTE

See <http://httpd.apache.org/docs/> for a complete list of directives supported by Apache. If you have `httpd-manual` installed, you can reach descriptions of these directives and other Apache features by opening the manual from the server you have running Apache: <http://localhost/manual/>.

In Fedora and RHEL, the basic Apache server's primary configuration file is in `/etc/httpd/conf/httpd.conf`. Besides this file, any file ending in `.conf` in the `/etc/httpd/conf.d` directory is also used for Apache configuration (based on an `Include` line in the `httpd.conf` file). In Ubuntu, the Apache configuration is stored in text files read by the Apache server, beginning with `/etc/apache2/apache2.conf`. Configuration is read from start to finish, with most directives being processed in the order in which they are read.

Using directives

The scope of many configuration directives can be altered based on context. In other words, some parameters may be set on a global level and then changed for a specific file, directory, or virtual host. Other directives are always global in nature, such as those specifying which IP addresses the server listens on. Still others are valid only when applied to a specific location.

Locations are configured in the form of a start tag containing the location type and a resource location, followed by the configuration options for that location, and finishing with an end tag. This form is often called a *configuration block*, and looks very similar to HTML code. A special type of configuration block, known as a *location block*, is used to limit the scope of directives to specific files or directories. These blocks take the following form:

```
<locationtag specifier>
  (options specific to objects matching the specifier go within this block)
</locationtag>
```

Different types of location tags exist and are selected based on the type of resource location that is being specified. The specifier that is included in the start tag is handled based on the type of location tag. The location tags you generally use and encounter are `Directory`, `Files`, and `Location`, which limit the scope of the directives to specific directories, files, or locations, respectively.

- `Directory` tags are used to specify a path based on the location on the filesystem. For instance, `<Directory />` refers to the root directory on the computer. Directories inherit settings from directories above them, with the most specific `Directory` block overriding less-specific ones, regardless of the order in which they appear in the configuration files.

- `Files` tags are used to specify files by name. `Files` tags can be contained within `Directory` blocks to limit them to files under that directory. Settings within a `Files` block will override the ones in `Directory` blocks.
- `Location` tags are used to specify the URI used to access a file or directory. This is different from `Directory` in that it relates to the address contained within the request and not to the real location of the file on the drive. `Location` tags are processed last and override the settings in `Directory` and `Files` blocks.

Match versions of these tags — `DirectoryMatch`, `FilesMatch`, and `LocationMatch` — have the same function but can contain regular expressions in the resource specification. `FilesMatch` and `LocationMatch` blocks are processed at the same time as `Files` and `Location`, respectively. `DirectoryMatch` blocks are processed after `Directory` blocks.

Apache can also be configured to process configuration options contained within files with the name specified in the `AccessFileName` directive (which is generally set to `.htaccess`). Directives in access configuration files are applied to all objects under the directory they contain, including subdirectories and their contents. Access configuration files are processed at the same time as `Directory` blocks, using a similar “most specific match” order.

NOTE

Access control files are useful for allowing users to change specific settings without having access to the server configuration files. The configuration directives permitted within an access configuration file are determined by the `AllowOverride` setting on the directory in which they are contained. Some directives do not make sense at that level and generally result in a “server internal error” message when trying to access the URI. The `AllowOverride` option is covered in detail at <http://httpd.apache.org/docs/mod/core.html#allowoverride>.

Three directives commonly found in location blocks and access control files are `DirectoryIndex`, `Options`, and `ErrorDocument`:

- `DirectoryIndex` tells Apache which file to load when the URI contains a directory but not a filename. This directive doesn't work in `Files` blocks.
- `Options` is used to adjust how Apache handles files within a directory. The `ExecCGI` option tells Apache that files in that directory can be run as CGI scripts, and the `Includes` option tells Apache that server-side includes (SSI) are permitted. Another common option is the `Indexes` option, which tells Apache to generate a list of files if one of the filenames found in the `DirectoryIndex` setting is missing. An absolute list of options can be specified, or the list of options can be modified by adding `+` or `-` in front of an option name. See <http://httpd.apache.org/docs/mod/core.html#options> for more information.
- `ErrorDocument` directives can be used to specify a file containing messages to send to web clients when a particular error occurs. The location of the file is relative to the `/var/www` directory. The directive must specify an error code and the full URI for the error document. Possible error codes include 403 (access denied),

404 (file not found), and 500 (server internal error). You can find more information about the `ErrorDocument` directive at <http://httpd.apache.org/docs/mod/core.html#errordocument>. As an example, when a client requests a URL from the server that is not found, the following `ErrorDocument` line causes the 404 error code to send the client an error message that is listed in the `/var/www/error/HTTP_NOT_FOUND.html.var` file.

```
ErrorDocument 404 /error/HTTP_NOT_FOUND.html.var
```

Another common use for location blocks and access control files is to limit access to a resource. The `Allow` directive can be used to permit access to matching hosts, and the `Deny` directive can be used to forbid it. Both of these options can occur more than once within a block and are handled based on the `Order` setting. Setting `Order` to `Deny,Allow` permits access to any host that is not listed in a `Deny` directive. A setting of `Allow,Deny` denies access to any host not allowed in an `Allow` directive.

As with most other options, the most specific `Allow` or `Deny` option for a host is used, meaning that you can `Deny` access to a range and `Allow` access to subsets of that range. By adding the `Satisfy` option and some additional parameters, you can add password authentication. For more information about access control, see http://httpd.apache.org/docs/mod/mod_access.html.

Understanding default settings

The reason you can start using your Apache web server as soon as you install it is that the `httpd.conf` file includes default settings that tell the server such things as where to find web content, scripts, log files, and other items the server needs to operate. It also includes settings that tell the server how many server processes to run at a time and how directory contents are displayed.

If you want to host a single website (such as for the `example.com` domain), you can simply add content to the `/var/www/html` directory and add the address of your website to a DNS server so others can browse to it. You can then change directives, such as those described in the previous section, as you need to.

To help you understand the settings that come in the default `httpd.conf` file, I've displayed some of those settings with descriptions below. I have removed comments and rearranged some of the settings for clarity.

The following settings show locations where the `httpd` server is getting and putting content by default:

```
ServerRoot "/etc/httpd"
PidFile run/httpd.pid
Include conf.d/*.conf
ErrorLog logs/error_log
CustomLog logs/access_log combined
DocumentRoot "/var/www/html"
ScriptAlias /cgi-bin/ "/var/www/cgi-bin/"
```

The `ServerRoot` directive identifies `/etc/httpd` as the location where configuration files, log files, and PID files are stored. The path defined by the `PidFile` setting (`run/httpd.pid`) indicates where the process ID of the `httpd` process is stored. It is appended to the path defined by the `ServerRoot` setting, which results in the PID being stored in `/etc/httpd/run/httpd.pid`.

At the point in the file where the `Include` line appears, any files ending in `.conf` from the `/etc/httpd/conf.d` directory are included in the `httpd.conf` file. Configuration files are often associated with Apache modules or with virtual host blocks, which you might add yourself to virtual host configurations in separate files (see the “Adding a virtual host to Apache” section).

As errors are encountered and content is served, messages about those activities are placed in files indicated by the `ErrorLog` and `CustomLog` entries. From the entries shown here, those logs are stored in the `/etc/httpd/logs/error_log` and `/etc/httpd/logs/access_log` directories, respectively. Those logs are also linked to the `/var/log/httpd` directory, so you can access the same file from there as well.

The `DocumentRoot` and `ScriptAlias` directives determine where content that is served by your `httpd` server is stored. Typically, you place an `index.html` file in the `DocumentRoot` directory (`/var/www/html`, by default) as the homepage, and then add other content as needed. The `ScriptAlias` directive tells the `httpd` daemon that any scripts requested from the `cgi-bin` directory should be found in the `/var/www/cgi-bin` directory. For example, a client could access a script located in `/var/www/cgi-bin/script.cgi` by entering a URL such as `http://example.com/cgi-bin/script.cgi`.

In addition to file locations, you can find other information in the `httpd.conf` file. Here are some examples:

```
Listen 80
User apache
Group apache
ServerAdmin root@localhost
DirectoryIndex index.html index.html.var
AccessFileName .htaccess
```

The `Listen 80` directive tells `httpd` to listen for incoming requests on port 80 (the default port for the HTTP web server protocol). The `User` and `Group` directives tell `httpd` to run as `apache` for both the user and group. The value of `ServerAdmin` (`root@localhost`, by default) is published on some web pages to tell users where to e-mail if they have problems with the server.

The `DirectoryIndex` lists files that `httpd` will serve if a directory is requested. For example, if a web browser requested `http://host/whatever/`, `httpd` would see whether `/var/www/html/whatever/index.html` existed and serve it if the file existed. If it didn't exist, `httpd` would look for `index.html.var`. If that file couldn't be found, the contents of the directory would be displayed.

The `AccessFileName` directive tells `httpd` to use the contents of the `.htaccess` file if it exists in a directory to read in settings that apply to access to that directory. For example, the file could be used to require password protection for the directory or to indicate that the contents of the directory should be displayed in certain ways. For this file to work, however, a `Directory` container (described next) would have to have `AllowOverride` opened.

The following `Directory` containers define behavior when the root directory (`/`) and `/var/www/html` directory are accessed:

```
<Directory />
    Options FollowSymLinks
    AllowOverride None
</Directory>
<Directory "/var/www/html">
    Options Indexes FollowSymLinks
    AllowOverride None
    Order allow,deny
    Allow from all
</Directory>
```

The first `Directory` container (`/`) indicates that if `httpd` tries to access any files in the Linux file system, `httpd` will be allowed to follow files symbolically linked to other files (`Options FollowSymLinks`). The `AllowOverride None` directive prevents `.htaccess` files from overriding settings for that directory. Those settings apply to any subdirectories that are not defined in other `Directory` containers.

The `/var/www/html` `Directory` container also follows symbolic links and does not allow overrides. It has `Order` and `Allow` directives (described earlier) that don't prevent any access to the server, but can be modified to indicate that only selected hosts can access the `/var/www/html` directory and its contents.

If all the settings just described work for you, you can begin adding the content you want to the `var/www/html` and `var/www/cgi-bin` directories. One reason you might not be satisfied with the default setting is that you might want to serve content for multiple domains (such as `example.com`, `example.org`, and `example.net`). To do that, you need to configure virtual hosts. Virtual hosts, which are described in greater detail in the next section, are a convenient (and almost essential) tool for altering server behavior based on the server address or name that a request is directed to. Most global configuration options are applied to virtual hosts but can be overridden by directives within the `VirtualHost` block.

Adding a virtual host to Apache

Apache supports the creation of separate websites within a single server to keep content separate. Individual sites are configured on the same server in what are referred to as virtual hosts.

Virtual hosts are really just a way to have the content for multiple domain names available from the same Apache server. Instead of needing to have one physical system to

serve content for each domain, you can serve content for multiple domains from the same operating system.

An Apache server that is doing virtual hosting may have multiple domain names that resolve to the IP address of the server. The content that is served to a web client is based on the name used to access the server.

For example, if a client got to the server by requesting the name `www.example.com`, the client would be directed to a virtual host container that had its `ServerName` set to respond to `www.example.com`. The container would provide the location of the content and possibly different error logs or `Directory` directives from the global settings. This way, each virtual host could be managed as if it were on a separate machine.

To use name-based virtual hosting, turn on the `NameVirtualHost` directive. Then add as many `VirtualHost` containers as you like. Here's how to configure a virtual host:

CAUTION

Once you enable `NameVirtualHost`, your default `DocumentRoot` (`/var/www/html`) is no longer used if someone accesses the server by IP address or some name that is not set in a `VirtualHost` container. Instead, the first `VirtualHost` container will be used as the default location for the server.

1. In Fedora or RHEL, create a file named `/etc/httpd/conf.d/example.org.conf` using this template:

```
NameVirtualHost *:80
<VirtualHost *:80>
    ServerAdmin    webmaster@example.org
    ServerName     www.example.org
    ServerAlias    web.example.org
    DocumentRoot  /var/www/html/example.org/
    DirectoryIndex index.php index.html index.htm
</VirtualHost>
```

This example includes the following settings:

- The `NameVirtualHost` line tells Apache to determine which virtual host to serve documents from based on the hostname provided by the HTTP client. The `*:80` means that requests to port 80 on any IP address will be treated in this manner.
- Similarly, the `*:80` specification in the `VirtualHost` block indicates what address and port this virtual host applies to. With multiple IP addresses associated with your Linux system, the `*` can be replaced by a specific IP address. The port is optional for both `NameVirtualHost` and `VirtualHost` specifications but should always be used to prevent interference with SSL virtual hosts.

- The `ServerName` and `ServerAlias` lines tell Apache which names this virtual host should be recognized as, so replace them with names appropriate to your site. You can leave out the `ServerAlias` line if you do not have any alternate names for the server, and you can specify more than one name per `ServerAlias` line or have multiple `ServerAlias` lines if you have several alternate names.
 - The `DocumentRoot` specifies where the web documents (content served for this site) are stored. Although shown as a subdirectory that you create under the default `DocumentRoot` (`/var/www/html`), often sites are attached to the home directories of specific users (such as `/home/chris/public_html`) so that each site can be managed by a different user.
2. With the host enabled, use `apachectl` to check the configuration, and then do a graceful restart:

```
# apachectl configtest
Syntax OK
# apachectl graceful
```

Provided you have registered the system with a DNS server, a web browser should be able to access this website using either `www.example.org` or `web.example.org`. If that works, you can start adding other virtual hosts to the system as well.

Another way to extend the use of your website is to allow multiple users to share their own content on your server. You can enable users to add content they want to share via your web server in a subdirectory of their home directories, as described in the next section.

NOTE

Keeping individual virtual hosts in separate files is a convenient way to manage virtual hosts. However, you should be careful to keep your primary virtual host in a file that will be read before the others because the first virtual host receives requests for site names that don't match any in your configuration. In a commercial web-hosting environment, it is common to create a special default virtual host that contains an error message indicating that no site by that name has been configured.

Allowing users to publish their own web content

In situations in which you do not have the ability to set up a virtual host for every user that you want to provide web space for, you can easily make use of the `mod_userdir` module in Apache. With this module enabled (which it is not by default), the `public_html` directory under every user's home directory is available to the web at `http://servername/~username/`.

For example, a user named `wtucker` on `www.example.org` stores web content in `/home/wtucker/public_html`. That content would be available from `http://www.example.org/~wtucker`.

Make these changes to the `/etc/httpd/conf/httpd.conf` file to allow users to publish web content from their own home directories:

1. Modify the `<IfModule mod_userdir.c>` block to comment out `UserDir disabled` and uncomment `UserDir public_html` so it appears as follows (I removed additional comment lines for clarity):

```
<IfModule mod_userdir.c>
    # UserDir disabled
    UserDir public_html
</IfModule>
```

2. Uncomment the `<Directory /home/*/public_html>` directive block and change any settings you like. This is how the block will look:

```
<Directory /home/*/public_html>
    AllowOverride FileInfo AuthConfig Limit
    Options MultiViews Indexes SymLinksIfOwnerMatch IncludesNoExec
    <Limit GET POST OPTIONS>
        Order allow,deny
        Allow from all
    </Limit>
    <LimitExcept GET POST OPTIONS>
        Order deny,allow
        Deny from all
    </LimitExcept>
</Directory>
```

3. Have your users create their own `public_html` directories in their own home directories.

```
$ mkdir $HOME/public_html
```

4. Set the execute permission to allow the `httpd` daemon to access the home directory:

```
# chmod +x /home /home/*
```

5. Set the SELinux file context properly on the content so SELinux allows the `httpd` daemon to access the content:

```
# chcon -R --reference=/var/www/html/ /home/*/public_html
```

6. Set the SELinux Boolean to allow users to share HTML content from their home directories:

```
# setsebool -P httpd_enable_homedirs true
```

7. Restart or reload the `httpd` service.

At this point, you should be able to access content placed in a user's `public_html` directory by pointing a web browser to `http://hostname/~user`.

Securing your web traffic with SSL/TLS

Any data that you share from your website using standard HTTP protocol is sent in clear text. That means that anyone that can watch the traffic on a network between your server and your client can view your unprotected data. To secure that information, you can add certificates to your site (so a client can validate who you are) and encrypt your data (so nobody can sniff your network and see your data).

Electronic commerce applications such as online shopping and banking are generally encrypted using either the Secure Sockets Layer (SSL) or Transport Layer Security (TLS) specifications. TLS is based on version 3.0 of the SSL specifications, so they are very similar in nature. Because of this similarity — and because SSL is older — the SSL acronym is often used to refer to either variety. For web connections, the SSL connection is established first, and then normal HTTP communication is “tunneled” through it.

NOTE

Because SSL negotiation takes place before any HTTP communication, name-based virtual hosting (which occurs at the HTTP layer) does not work easily with SSL. As a consequence, every SSL virtual host you configure should have a unique IP address. (See the Apache site for more information: httpd.apache.org/docs/vhosts/name-based.html.)

While you are establishing a connection between an SSL client and an SSL server, asymmetric (public key) cryptography is used to verify identities and establish the session parameters and the session key. A symmetric encryption algorithm such as DES or RC4 is then used with the negotiated key to encrypt the data that are transmitted during the session. The use of asymmetric encryption during the handshaking phase allows safe communication without the use of a preshared key, and the symmetric encryption is faster and more practical for use on the session data.

For the client to verify the identity of the server, the server must have a previously generated private key, as well as a certificate containing the public key and information about the server. This certificate must be verifiable using a public key that is known to the client.

Certificates are generally digitally signed by a third-party certificate authority (CA) that has verified the identity of the requester and the validity of the request to have the certificate signed. In most cases, the CA is a company that has made arrangements with the web browser vendor to have its own certificate installed and trusted by default client installations. The CA then charges the server operator for its services.

Commercial certificate authorities vary in price, features, and browser support, but remember that price is not always an indication of quality. Some popular CAs include InstantSSL (<http://www.instantssl.com>), Thawte (<http://www.thawte.com>), and VeriSign (<http://www.verisign.com>).

You also have the option of creating self-signed certificates, although these should be used only for testing or when a very small number of people will be accessing your server and you do not plan to have certificates on multiple machines. Directions for generating a self-signed certificate are included in the “Generating an SSL key and self-signed certificate” section.

The last option is to run your own certificate authority. This is probably practical only if you have a small number of expected users and the means to distribute your CA certificate to them (including assisting them with installing it in their browsers). The process for creating a CA is too elaborate to cover in this book, but it is a worthwhile alternative to generating self-signed certificates.

The following sections describe how HTTPS communications are configured by default in Fedora and RHEL when you install the `mod_ssl` package. After that, I describe how to better configure SSL communications by generating your own SSL keys and certificates to use with the web server (running on a Fedora or RHEL system) configured in this chapter.

Understanding how SSL is configured

If you have installed the `mod_ssl` package in Fedora or RHEL (which is done by default if you installed the Web Server group), a self-signed certificate and private key are created when the package is installed. This allows you to immediately use HTTPS protocol to communicate with the web server.

Although the default configuration of `mod_ssl` allows you to have encrypted communications between your web server and clients, because the certificate is self-signed, a client accessing your site will be warned that the certificate is untrusted. To begin exploring the SSL configuration for your Apache web server, make sure the `mod_ssl` package is installed on the server running your Apache (`httpd`) service:

```
# yum install mod_ssl
```

The `mod_ssl` package includes the module needed to implement SSL on your web server (`mod_ssl.so`) and a configuration file for your SSL hosts: `/etc/httpd/conf.d/ssl.conf`. There are many comments and settings in this file, including the following:

```
LoadModule ssl_module modules/mod_ssl.so
Listen 443
<VirtualHost _default_:443>
ErrorLog logs/ssl_error_log
TransferLog logs/ssl_access_log
LogLevel warn
SSLEngine on
SSLCertificateFile /etc/pki/tls/certs/localhost.crt
SSLCertificateKeyFile /etc/pki/tls/private/localhost.key
</VirtualHost>
```

Of the global settings in the `ssl.conf` file, the `mod_ssl.so` module is loaded to provide SSL features. The SSL service is also set to listen on standard SSL port 443.

A `VirtualHost` block is created that causes error messages and access messages to be logged to log files that are separate from the standard logs used by the server (`ssl_error_log` and `ssl_access_log` in the `/var/log/httpd/` directory). The level of log messages is set to `warn` and the `SSLEngine` is turned on.

In the preceding sample code, the last two lines in the `VirtualHost` block contain the key and certificate information. As mentioned previously, a key is generated when `mod_ssl` is installed and placed in the file `/etc/pki/tls/certs/localhost.crt`. A self-signed certificate, `/etc/pki/tls/certs/localhost.crt`, is created using that key. When you create your own key and certificate later, you will need to replace the values of `SSLCertificateFile` and `SSLCertificateKeyFile` in this file.

After installing the `mod_ssl` package and reloading the configuration file, you can test that the default certificate is working by following these steps:

1. Open a connection to the website from a web browser, using the `HTTPS` protocol. For example, if you are running Firefox on the system where the web server is running, type `https://localhost` into the location box and press `Enter`. Figure 17.2 shows an example of the page that appears.

FIGURE 17.2

Accessing an SSL website with a default certificate

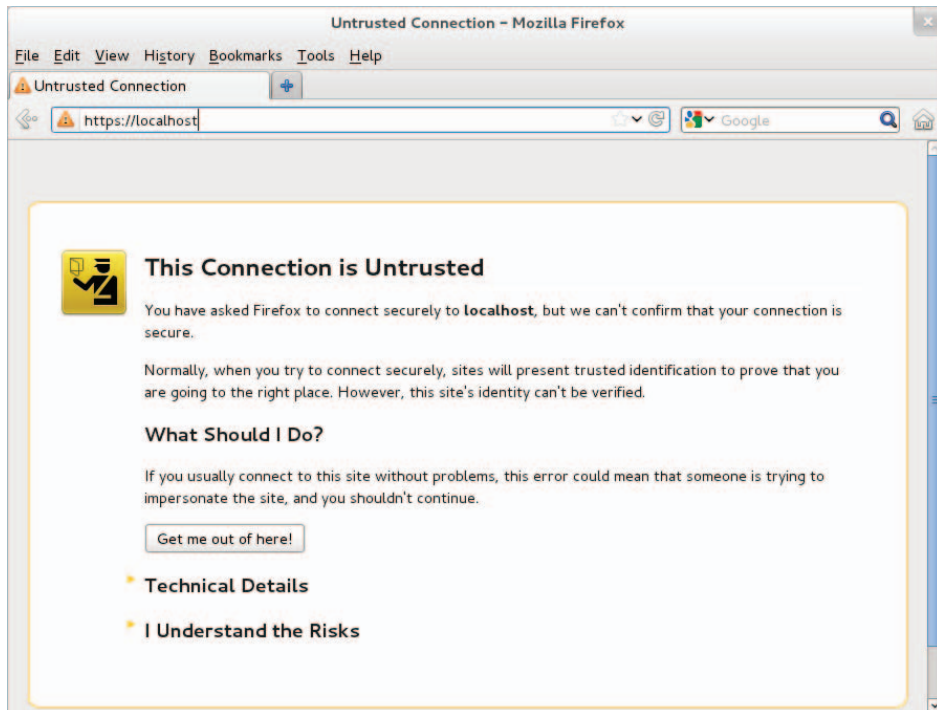

2. The page shown in Figure 17.2 warns you that there is no way of verifying who created the certificate you are accepting. Because you are accessing the site via a browser on the local host, you can click Add Exception to allow connections to this site. You are warned that you are overriding Firefox to accept this certificate.
3. Select View to see the certificate that was generated. It will include your host-name, information on when the certificate was issued and when it expires, and a lot of other organization information.
4. Close that window, and then select Confirm Security Exception to accept the connection. You should now see your default web page using HTTPS protocol. From now on, your browser will accept HTTPS connections to the web server using that certificate and encrypt all communications between the server and browser.

Because you don't want your website to scare off users, the best thing to do is to get a valid certificate to use with your site. The next best thing to do is to create a self-signed certificate that at least includes better information about your site and organization. The following section describes how to do that.

Generating an SSL key and self-signed certificate

To begin setting up SSL, use the `openssl` command, which is part of the `openssl` package, to generate your public and private key. After that, you can generate your own self-signed certificate to test the site or to use internally.

1. If the `openssl` package is not already installed, install it as follows:

```
# yum install openssl
```

2. Generate a 1024-bit RSA private key and save it to a file:

```
# cd /etc/pki/tls/private
# openssl genrsa -out server.key 1024
# chmod 600 server.key
```

NOTE

You can use a filename other than `server.key` and should do so if you plan to have more than one SSL host on your machine (which requires more than one IP address). Just make sure you specify the correct filename in the Apache configuration later.

In higher-security environments, encrypting the key by adding the `-des3` argument after the `genrsa` argument on the `openssl` command line is a good idea. When prompted for a passphrase, press Enter:

```
# openssl genrsa -des3 -out server.key 1024
```

3. If you don't plan to have your certificate signed, or if you want to test your configuration, generate a self-signed certificate and save it in a file named `server.crt` in the `/etc/pki/tls/certs` directory:

```
# cd /etc/pki/tls/certs
# openssl req -new -x509 -nodes -sha1 -days 365 \
  -key /etc/pki/tls/private/server.key \
  -out server.crt
Country Name (2 letter code) [AU]: US
State or Province Name (full name) [Some-State]: NJ
Locality Name (eg, city) []: Princeton
Organization Name (eg, company) [Internet Widgits Pty
Ltd]:TEST USE ONLY
Organizational Unit Name (eg, section) []:TEST USE ONLY
Common Name (eg, YOUR name) []:secure.example.org
Email Address []:dom@example.org
```

4. Edit the `/etc/httpd/conf.d/ssl.conf` file to change the key and certificate locations to use the ones you just created. For example:

```
SSLCertificateFile /etc/pki/tls/certs/server.crt
SSLCertificateKeyFile /etc/pki/tls/private/server.key
```

5. Restart or reload the `httpd` server.
6. Open `https://localhost` from a local browser again and repeat the procedure to review and accept the new certificate.

For internal use or testing, a self-signed certificate might work for you. However, for public websites, you should use a certificate that is validated by a certificate authority (CA). The procedure for doing that is covered next.

Generating a certificate signing request

If you plan to have your certificate signed by a CA (including one that you run yourself), you can use your private key to generate a certificate signing request (CSR):

1. Create a directory for storing your CSR.

```
# mkdir /etc/pki/tls/ssl.csr
# cd /etc/pki/tls/ssl.csr/
```

2. Use the `openssl` command to generate the CSR. The result is a CSR file in the current directory named `server.csr`. When you enter the information, the Common Name should match the name that clients will use to access your server. Be sure to get the other details right so it can be validated by a third-party CA. Also, if you had entered a passphrase for your key, you are prompted to enter it here to use the key.

```
# openssl req -new -key ../private/server.key -out server.csr
```

```
Country Name (2 letter code) [AU]:US
State or Province Name (full name) [Some-State]:Washington
Locality Name (eg, city) []:Bellingham
Organization Name (eg, company) [Internet Widgits Pty
Ltd]:Example Company, LTD.
```

```
Organizational Unit Name (eg, section) []:Network  
Operations  
Common Name (eg, YOUR name) []:secure.example.org  
Email Address []:dom@example.org
```

```
Please enter the following 'extra' attributes  
to be sent with your certificate request  
A challenge password []:  
An optional company name []:
```

3. Visit the website of the certificate signing authority you choose and request a signed certificate. At some point, the CA site will probably ask you to copy and paste the contents of your CSR into a form needed to make the request.
4. The CA will send you the certificate, probably via e-mail. Save that certificate in the `/etc/pki/tls/certs/` directory using a name based on the site you are hosting — for example, `example.org.crt`.
5. Change the value of `SSLCertificateFile` in the `/etc/httpd/conf.d/ssl.conf` file to point to your new CRT file. Or, if you have multiple SSL hosts, you might want to create a separate entry (possibly in a separate `.conf` file) that looks like the following:

```
Listen 192.168.0.56:443  
<VirtualHost *:443>  
    ServerName      secure.example.org  
    ServerAlias     web.example.org  
    DocumentRoot    /home/username/public_html/  
    DirectoryIndex  index.php index.html index.htm  
    SSLEngine       On  
    SSLCertificateKeyFile /etc/pki/tls/private/server.key  
    SSLCertificateFile /etc/pki/tls/certs/example.org.crt  
</VirtualHost>
```

The IP address shown in the `Listen` directive should be replaced by the public IP address representing the SSL host you are serving. Remember that each SSL host should have its own IP address.

Troubleshooting Your Web Server

In any complex environment, you occasionally run into problems. This section includes tips for isolating and resolving the most common errors that you may encounter.

Checking for configuration errors

You may occasionally run into configuration errors or script problems that prevent Apache from starting or that prevent specific files from being accessible. Most of these

problems can be isolated and resolved using two Apache-provided tools: the `apachectl` program and the system error log.

When encountering a problem, first use the `apachectl` program with the `configtest` parameter to test the configuration. In fact, it's a good idea to develop the habit of running this every time you make a configuration change:

```
# apachectl configtest
Syntax OK
# apachectl graceful
/usr/sbin/apachectl graceful: httpd gracefully restarted
```

In the event of a syntax error, `apachectl` indicates where the error occurs and also does its best to give a hint about the nature of the problem. You can then use the `graceful` restart option (`apachectl graceful`) to instruct Apache to reload its configuration without disconnecting any active clients.

NOTE

The `graceful` restart option in `apachectl` automatically tests the configuration before sending the reload signal to `apache`, but getting in the habit of running the manual configuration test after making any configuration changes is still a good idea.

Some configuration problems pass the syntax tests performed by `apachectl` but cause the HTTP daemon to exit immediately after reloading its configuration. If this happens, use the `tail` command to check Apache's error log for useful information. On Fedora and RHEL systems, the error log is in `/var/log/httpd/error.log`. On other systems, you can find the location by looking for the `ErrorLog` directive in your Apache configuration.

You might encounter an error message that looks something like this:

```
[crit] (98)Address already in use: make_sock: could not bind to port 80
```

This error often indicates that something else is bound to port 80 (not very common unless you have attempted to install another web server), that another Apache process is already running (`apachectl` usually catches this), or that you have told Apache to bind the same IP address and port combination in more than one place. My friend Richard said he has seen students who installed Skype on Linux in a way that causes Skype to use TCP port 80 when running in the background.

You can use the `netstat` command to view the list of programs (including Apache) with TCP ports in the `LISTEN` state:

```
# netstat -nltp
Active Internet connections (only servers)
Proto Local Address Foreign Address State PID/Program name
tcp 0.0.0.0:80 0.0.0.0:* LISTEN 2105/httpd
```

The output from `netstat` (which was shortened to fit here) indicates that an instance of the `httpd` process with a process ID of 2105 is listening (as indicated by the `LISTEN` state) for connections to any local IP address (indicated by `0.0.0.0`) on port 80 (the standard HTTP port). If a different program is listening to port 80, it is shown there. You can use the `kill` command to terminate the process, but if it is something other than `httpd`, you should also find out why it is running.

If you don't see any other processes listening on port 80, it could be that you have accidentally told Apache to listen on the same IP address and port combination in more than one place. Three configuration directives can be used for this: `BindAddress`, `Port`, and `Listen`:

- `BindAddress` — Enables you to specify a single IP address to listen on, or you can specify all IP addresses using the `*` wildcard. You should never have more than one `BindAddress` statement in your configuration file.
- `Port` — Specifies which TCP port to listen on but does not enable you to specify the IP address. `Port` is generally not used more than once in the configuration.
- `Listen` — Enables you to specify both an IP address and a port to bind to. The IP address can be in the form of a wildcard, and you can have multiple `Listen` statements in your configuration file.

To avoid confusion, it is generally a good idea to use only one of these directive types. Of the three, `Listen` is the most flexible, so it is probably the one you want to use the most. A common error when using `Listen` is to specify a port on all IP addresses (`*:80`) as well as that same port on a specific IP address (`1.2.3.4:80`), which results in the error from `make_sock`.

Configuration errors relating to SSL commonly result in Apache starting improperly. Make sure all key and certificate files exist and that they are in the proper format (use `openssl` to examine them).

For other error messages, try doing a web search to see whether somebody else has encountered the problem. In most cases, you can find a solution within the first few matches.

If you aren't getting enough information in the `ErrorLog`, you can configure it to log more information using the `LogLevel` directive. The options available for this directive, in increasing order of verbosity, are `emerg`, `alert`, `crit`, `error`, `warn`, `notice`, `info`, and `debug`. Select only one of these. Any message that is at least as important as the `LogLevel` you select will be stored in the `ErrorLog`. On a typical server, `LogLevel` is set to `warn`. You should not set it to any value lower than `crit` and should avoid leaving it set to `debug` because that can slow down the server and result in a very large `ErrorLog`.

As a last resort, you can also try running `httpd -X -e debug` manually to check for crashes or other error messages. The `-X` runs `httpd` in the foreground while `-e debug` displays debug and higher messages on the screen.

Accessing forbidden and server internal errors

The two common types of errors that you may encounter when attempting to view specific pages on your server are permission errors and server internal errors. Both types of errors can usually be isolated using the information in the error log. After making any of the changes described in the following list to attempt to solve one of these problems, try the request again and then check the error log to see whether the message has changed (for example, to show that the operation completed successfully).

NOTE

“File not found” errors can be checked in the same way as “access forbidden” and “server internal errors.” You may sometimes find that Apache is not looking where you think it is for a specific file. Generally, the entire path to the file shows up in the error log. Make sure you are accessing the correct virtual host, and check for any `Alias` settings that might be directing your location to a place you don’t expect.

- **File permissions** — A “File permissions prevent access” error indicates that the `apache` process is running as a user that is unable to open the requested file. By default, `httpd` is run by the `apache` user and group. Make sure that the account has execute permissions on the directory and every directory above it, as well as read permissions on the files themselves. Read permissions on a directory are also necessary if you want Apache to generate an index of files. See the manual page for `chmod` for more information about how to view and change permissions.

NOTE

Read permissions are not necessary for compiled binaries, such as those written in C or C++, but can be safely added unless a need exists to keep the contents of the program secret.

- **Access denied** — A “Client denied by server configuration” error indicates that Apache was configured to deny access to the object. Check the configuration files for `Location` and `Directory` sections that might affect the file you are trying to access. Remember that settings applied to a path are also applied to any paths below it. You can override these by changing the permissions only for the more specific path to which you want to allow access.
- **Index not found** — The “Directory index forbidden by rule” error indicates that Apache could not find an index file with a name specified in the `DirectoryIndex` directive and was configured to not create an index containing a list of files in a directory. Make sure your index page, if you have one, has one of the names specified in the relevant `DirectoryIndex` directive, or add an `Options Indexes` line to the appropriate `Directory` or `Location` section for that object.
- **Script crashed** — “Premature end of script headers” errors can indicate that a script is crashing before it finishes. On occasion, the errors that caused this also show up in the error log. When using `suexec` or `suPHP`, this error may also be

caused by a file ownership or permissions error. These errors appear in log files in the `/var/log/httpd` directory.

- **SELinux errors** — If file permissions are open, but messages denying permission appear in log files, SELinux could be causing the problem. Disable SELinux temporarily (`setenforce 0`) and try to access the file again. If the file is now accessible, turn on SELinux again (`setenforce 1`) and check file contexts and Booleans. File contexts must be correct for `httpd` to be able to access a file. A Boolean might prevent a file being served from a remotely mounted directory or prevent a page from sending an e-mail or uploading a file. Type **man `httpd_selinux`** for details about SELinux configuration settings associated with the `httpd` services.

Summary

The open source Apache project is the world's most popular web server. Although Apache offers tremendous flexibility, security, and complexity, a basic Apache web server can be configured in just a few minutes in Fedora, RHEL, and most other Linux distributions.

The chapter described the steps for installing, configuring, securing, and troubleshooting a basic Apache web server. You learned how to configure virtual hosting and secure SSL hosts. You also learned how to configure Apache to allow any user account on the system to publish content from his or her own `public_html` directory.

Continuing on the topic of server configuration, in Chapter 18, you learn how to set up an FTP server in Linux. The examples illustrate how to configure an FTP server using the `vsftpd` package.

Exercises

The exercises in this section cover topics related to installing and configuring an Apache web server. As usual, I recommend you use a spare Fedora or Red Hat Enterprise Linux system to do the exercises. Don't do these exercises on a production machine because these exercises modify the Apache configuration files and service and could damage services you have currently configured. Try to find a computer where it will do no harm to interrupt services on the system.

These exercises assume that you are starting with a Fedora or RHEL installation on which the Apache server (`httpd` package) is not yet installed.

If you are stuck, solutions to the tasks are shown in Appendix B. These show you one approach to each task, although in Linux, there are often multiple ways to complete a task.

1. From a Fedora system, install all of the packages associated with the Web Server group.
2. Create a file called `index.html` in the directory assigned to `DocumentRoot` in the main Apache configuration file. The file should have the words “My Own Web Server” inside.
3. Start the Apache web server and set it to start up automatically at boot time. Check that it is available from a web browser on your local host. (You should see the words “My Own Web Server” displayed if it is working properly.)
4. Use the `netstat` command to see which ports the `httpd` server is listening on.
5. Try to connect to your Apache web server from a web browser that is outside of the local system. If it fails, correct any problems you encounter by investigating the firewall, SELinux, and other security features.
6. Using the `openssl` or similar command, create your own private RSA key and self-signed SSL certificate.
7. Configure your Apache web server to use your key and self-signed certificate to serve secure (HTTPS) content.
8. Use a web browser to create an HTTPS connection to your web server and view the contents of the certificate you created.
9. Create a file named `/etc/httpd/conf.d/example.org.conf`, which turns on name-based virtual hosting and creates a virtual host that:
 - Listens on port 80 on all interfaces
 - Has a server administrator of `joe@example.org`
 - Has a server name of `joe.example.org`
 - Has a `DocumentRoot` of `/var/www/html/example.org`
 - Has a `DirectoryIndex` that includes at least `index.html`Create an `index.html` file in `DocumentRoot` that contains the words “Welcome to the House of Joe” inside.
10. Add the text `joe.example.org` to the end of the `localhost` entry in your `/etc/hosts` file on the machine that is running the web server. Then type `http://joe.example.org` into the location box of your web browser. You should see “Welcome to the House of Joe” when the page is displayed.

Configuring an FTP Server

IN THIS CHAPTER

Learning how FTP works

Getting a vsftpd server installed

Choosing security settings for vsftpd

Setting up vsftpd configuration files

Running FTP clients

The File Transfer Protocol (FTP) is one of the oldest protocols in existence for sharing files over networks. While there are more secure protocols for network file sharing, FTP is still used quite often for making files freely available on the Internet.

Several FTP servers are available with Linux today. However, the one used by default with Fedora, Red Hat Enterprise Linux, and other Linux distributions is the Very Secure FTP Daemon (`vsftpd` package). This chapter describes how to install, configure, use, and secure an FTP server using the `vsftpd` package.

Understanding FTP

FTP operates in a client/server model. An FTP server daemon listens for incoming requests (on TCP port 21) from FTP clients. The client presents a login and password. If the server accepts the login information, the client can interactively traverse the filesystem, list files and directories, and then download (and sometimes upload) files.

What makes FTP insecure is that everything sent between the FTP client and server is done in clear text. The FTP protocol was created at a time when most computer communication was done on private lines or over dial-up, where encryption was not thought to be critical. If you use FTP over a public network, someone sniffing the line anywhere between the client and server would be able to see not only the data being transferred, but also the authentication process (login and password information).

So FTP is not good for sharing files privately (use SSH commands such as `sftp`, `scp`, or `rsync` if you need private, encrypted file transfers). However, if you are sharing public documents,

open source software repositories, or other openly available data, FTP is a good choice. Regardless of the operating system people use, they will surely have an FTP file transfer application available to get files you offer from your FTP server.

When users authenticate to an FTP server in Linux, their usernames and passwords are authenticated against the standard Linux user accounts and passwords. There is also a special, non-authenticated account used by the FTP server called *anonymous*. The anonymous account can be accessed by anyone because it does not require a valid password. In fact, the term *anonymous FTP server* is often used to describe a public FTP server that does not require (or even allow) authentication of a legitimate user account.

NOTE

Although the ability to log in to the `vsftpd` server using a regular Linux user account is enabled by default in Fedora and Red Hat Enterprise Linux, if SELinux is set to Enforcing mode, it will prevent the logins and file transfers from succeeding. If you want to keep SELinux in Enforcing mode, yet still allow Linux logins, there is a Boolean you can change (see the “Configuring SELinux for your FTP server” section) to allow regular user logins to succeed.

After the authentication phase (on the control port, TCP port 21), a second connection is made between the client and server. FTP supports both *active* and *passive* connection types. With an active FTP connection, the server sends data from its TCP port 20 to some random port the server chooses above port 1023 on the client. With passive FTP, it is the client that requests the passive connection and requests a random port from the server.

Many browsers support passive FTP mode so that, if there is a firewall on the client, it won't block the data port the FTP server might use in active mode. Supporting passive mode requires some extra work on the server's firewall to allow random connections to ports above 1023 on the server. The section “Opening up your firewall for FTP” later in this chapter describes what you need to do to your Linux firewall to make both passive and active FTP connections work.

Once the connection is established between the client and server, the client's current directory is established. For the anonymous user, the `/var/ftp` directory is that user's home directory. The anonymous user cannot go outside of the `/var/ftp` directory structure. If a regular user, let's say joe, logged in to the FTP server, `/home/joe` would be joe's current directory, but joe would be able to change to any part of the filesystem for which he had permission.

Command-oriented FTP clients (such as `lftp` and `ftp` commands) go into an interactive mode after connecting to the server. From the prompt you see, you can run many commands that are similar to those you would use from the shell. You could use `pwd` to see your current directory, `ls` to list directory contents, and `cd` to change directories. Once you see a file you want, you use the `get` and `put` commands to download files from or upload them to the server, respectively.

With graphical tools for accessing FTP servers (such as a web browser), you type the URL of the site you want to visit (such as `ftp://docs.example.com`) into the location

box of the browser. If you add no username or password, an anonymous connection is made and the contents of the home directory of the site are displayed. Click links to directories to change to those directories. Click links to files to display or download those files to your local system.

Armed with some understanding of how FTP works, you are now ready to install an FTP server (`vsftpd` package) on your Linux system.

Installing the vsftpd FTP Server

Setting up the Very Secure FTP server requires only one package in Fedora, RHEL, and other Linux distributions: `vsftpd`. Assuming you have a connection to your software repository, to install `vsftpd`, just type the following as root:

```
# yum install vsftpd
```

Once the `vsftpd` package is installed, here are some commands you can run to familiarize yourself with the contents of that package. Run this command to get some general information about the package:

```
# rpm -qi vsftpd
...
Packager      : Fedora Project
Vendor       : Fedora Project
URL          : https://security.appspot.com/vsftpd.html
Summary      : Very Secure Ftp Daemon
Description  : vsftpd is a Very Secure FTP daemon. It was written
               completely from scratch.
```

If you want to get more information about `vsftpd`, follow the URL listed to the related website (<https://security.appspot.com/vsftpd.html>). You can get additional documentation and information about the latest revisions of `vsftpd`.

You can view the full contents of the `vsftpd` package (`rpm -ql vsftpd`). Or you can view just the documentation (`-qd`) or configuration files (`-qc`). To see the documentation files in the `vsftpd` package, use the following:

```
# rpm -qd vsftpd
/usr/share/doc/vsftpd-2.3.4/EXAMPLE/INTERNET_SITE/README
...
/usr/share/doc/vsftpd-2.3.4/EXAMPLE/PER_IP_CONFIG/README
...
/usr/share/doc/vsftpd-2.3.4/EXAMPLE/VIRTUAL_HOSTS/README
/usr/share/doc/vsftpd-2.3.4/EXAMPLE/VIRTUAL_USERS/README
...
/usr/share/doc/vsftpd-2.3.4/FAQ
...
/usr/share/doc/vsftpd-2.3.4/vsftpd.xinetd
```

```
/usr/share/man/man5/vsftpd.conf.5.gz
/usr/share/man/man8/vsftpd.8.gz
```

In the `/usr/share/doc/vsftpd-*/EXAMPLE` directory structure, there are sample configuration files included to help you configure `vsftpd` in ways that are appropriate for an Internet site, multiple IP address site, and virtual hosts. The main `/usr/share/doc/vsftpd-*` directory contains an FAQ (frequently asked questions), installation tips, and version information.

The man pages might have the most useful information when you set out to configure the `vsftpd` server. Type **man vsftpd.conf** to read about the configuration file and **man vsftpd** to read about the daemon process.

To list the configuration files, type the following:

```
# rpm -qc vsftpd
/etc/logrotate.d/vsftpd
/etc/pam.d/vsftpd
/etc/vsftpd/ftusers
/etc/vsftpd/user_list
/etc/vsftpd/vsftpd.conf
```

The main configuration file is `/etc/vsftpd/vsftpd.conf`. The `ftusers` and `user_list` files in the same directory store information about user accounts that are restricted from accessing the server. The `/etc/pam.d/vsftpd` file sets how authentication is done to the FTP server. The `/etc/logrotate.d/vsftpd` file configures how log files are rotated over time.

Now you have `vsftpd` installed and have taken a quick look at its contents. The next step is to start up and test the `vsftpd` service.

Starting the vsftpd Service

No configuration is required to launch the `vsftpd` service if you want to just use the default settings. If you start `vsftpd` as it is delivered with Fedora, this is what you get:

- The `vsftpd` service starts the `vsftpd` daemon, which runs in the background.
- The standard port on which the `vsftpd` daemon listens is TCP port 21. By default, data is transferred to the user, after the connection is made, on TCP port 20. TCP port 21 must be open in the firewall to allow new connections to access the service. (See the section “Securing Your FTP Server” for details on opening ports, enabling connection tracking needed for passive FTP, and setting other firewall rules related to FTP.)
- The `vsftpd` daemon reads `vsftpd.conf` to determine what features the service allows.

- Linux user accounts (excluding administrative users) and the anonymous user account (no password required) can access the FTP server. (If SELinux is in Enforcing mode, you need to set a Boolean to allow regular users to log in to the FTP server. See the section “Securing Your FTP Server” for details.)
- The anonymous user has access only to the `/var/ftp` directory and its subdirectories. A regular user starts with his or her home directory as the current directory but can access any directory the user would be able to via a regular login or SSH session. Lists of users in the `/etc/vsftpd/user_list` and `/etc/vsftpd/ftpusers` files define some administrative and special users that do not have access to the FTP server (root, bin, daemon, and others).
- The anonymous user can download files from the server but not upload them. A regular user can upload or download files, based on regular Linux permissions.
- Log messages detailing file uploads or downloads are written in the `/var/log/xferlogs` file. Those log messages are stored in a standard xferlog format.

If you are ready to start your server using the defaults just described, the following examples show you how to do that. If you want to change some settings first, go to the section “Configuring Your FTP Server,” finalize your settings, and then come back here for instructions on how to enable and start your server.

Before you start the `vsftpd` service, you can check whether or not it is running already. In Fedora, you would do the following:

```
# systemctl status vsftpd.service
vsftpd.service - Vsftpd ftp daemon
   Loaded: loaded (/lib/systemd/system/vsftpd.service; disabled)
   Active: inactive (dead)
     CGroup: name=systemd:/system/vsftpd.service
```

In Red Hat Enterprise Linux 6, you need two commands to see the same information:

```
# service vsftpd status
vsftpd is stopped
# chkconfig --list vsftpd
vsftpd          0:off   1:off   2:off   3:off   4:off   5:off   6:off
```

In both the Fedora and RHEL examples above, the `service`, `chkconfig` and `systemctl` commands show the status as stopped. You can also see that it is disabled in Fedora and off at every runlevel for RHEL. Disabled (off) means that the service will not turn on automatically when you start the system.

To start and enable `vsftpd` in Fedora (then check the status), type the following:

```
# systemctl start vsftpd.service
# systemctl enable vsftpd.service
ln -s '/lib/systemd/system/vsftpd.service'
    '/etc/systemd/system/multi-user.target.wants/vsftpd.service'
```

```
# systemctl status vsftpd.service
vsftpd.service - Vsftpd ftp daemon
   Loaded: loaded (/lib/systemd/system/vsftpd.service; enabled)
   Active: active (running) since Thu, 10 May 2012 23:22:08 -0400; 11s ago
   Main PID: 29787 (vsftpd)
   CGroup: name=systemd:/system/vsftpd.service
           └─29787 /usr/sbin/vsftpd /etc/vsftpd/vsftpd.conf
```

In Red Hat Linux, start and turn on (enable) `vsftpd` (then check the status), as follows:

```
# service vsftpd start
Starting vsftpd for vsftpd: [ OK ]
# chkconfig vsftpd on ; chkconfig --list vsftpd
vsftpd          0:off    1:off    2:on     3:on     4:on     5:on     6:off
```

Now, on either system, you could check that the service is running using the `netstat` command:

```
# netstat -tupln | grep vsftpd
tcp        0      0 0.0.0.0:21      0.0.0.0:*        LISTEN    29787/vsftpd
```

From the `netstat` output, you can see that the `vsftpd` process (process ID of 29787) is listening (`LISTEN`) on all IP addresses for incoming connections on port 21 (0.0.0.0:21) for the TCP (`tcp`) protocol. A quick way to check that `vsftpd` is working is to put a file in the `/var/ftp` directory and try to open it from your web browser on the local host:

```
# echo "Hello From Your New FTP Server" > /var/ftp/hello.txt
```

From a web browser on the local system, type the following into the location box of Firefox or other browser:

```
ftp://localhost/hello.txt
```

If the text `Hello From Your New FTP Server` appears in the web browser, the `vsftpd` server is working. Next, try again, replacing `localhost` with your host's IP address or fully qualified host name, from a web browser on another system. If that works, the `vsftpd` server is publicly accessible. If it doesn't, which it quite possibly may not, see the next section, "Securing Your FTP Server." That section tells you how to open firewalls and modify other security features to allow access and otherwise secure your FTP server.

Securing Your FTP Server

Even though it is easy to get a `vsftpd` FTP server started, that doesn't mean it is immediately fully accessible. If you have a firewall in place on your Linux system, it is probably blocking access to all services on your system except for those that you have explicitly allowed.

If you decide that the default `vsftpd` configuration works for you as described in the previous section, you can set to work allowing the appropriate access and providing security for your `vsftpd` service. So that you can secure your `vsftpd` server, the next sections describe how to configure your firewall (`iptables`), TCP wrappers (`hosts.allow` and `hosts.deny`), and SELinux (Booleans and file contexts).

Opening up your firewall for FTP

If you have a firewall implemented on your system, you need to add firewall rules that allow incoming requests to your FTP site and allow packets to return to your system on established connections. In Fedora and Red Hat Enterprise Linux, firewall rules are stored in the `/etc/sysconfig/iptables` file and the service is called `iptables` (RHEL) or `iptables.service` (Fedora). Modules are loaded into your firewall from the `/etc/sysconfig/iptables-config` file.

NOTE

It is best to work on your firewall directly from a system console, if possible, instead of over a remote login (such as `ssh`) because a small error can immediately lock you out of your server. After that, you have to go over to the console to get back into the server and fix the problem.

There are a few things you need to add to your firewall to allow access to your FTP server without opening up access to other services. First, you need to allow your system to accept requests on TCP port 21; then, you need to make sure that the connection tracking module is loaded.

If you are using a default firewall, rules in the beginning open access to requests for any services coming from the local host and allow packets to come in that are associated with, or related to, established connections. In the middle, there are rules that open ports for service requests you have already allowed, such as the secure shell service (`sshd` on TCP port 22). At the end of the rules, there is usually a final rule that DROPS or REJECTS any request that has not explicitly been allowed.

To allow public access to someone requesting your FTP server, you want to allow new requests to TCP port 21. You typically want to add the rule somewhere before the final DROP or REJECT rule. The following output shows partial contents of the `/etc/sysconfig/iptables` file with the rule allowing access to your FTP server in bold:

```
*filter
:INPUT ACCEPT [0:0]
:FORWARD ACCEPT [0:0]
:OUTPUT ACCEPT [0:0]
-A INPUT -m state --state ESTABLISHED,RELATED -j ACCEPT
-A INPUT -i lo -j ACCEPT
-A INPUT -m state --state NEW -m tcp -p tcp --dport 22 -j ACCEPT
```

```
-A INPUT -m state --state NEW -m tcp -p tcp --dport 21 -j ACCEPT
...
-A INPUT -j REJECT --reject-with icmp-host-prohibited
COMMIT
```

This example shows that, for the filter table, the firewall accepts packets from established connections, connections from local hosts, and any new requests on TCP port 22 (SSH service). The line we just added (`--dport 21`) allows any packets on new connections to TCP port 21 to be accepted.

NOTE

It is important to have the `ESTABLISHED`, `RELATED` line in your `iptables` firewall rules. Without that line, users would be able to connect to your SSH (port 22) and FTP (port 21) services, but would not be able to communicate after that. So, a user could get authenticated, but not be able to transfer data.

The next thing you have to do is set up the FTP connection tracking module to be loaded each time the firewall starts up. Edit this line at the beginning of the `/etc/sysconfig/iptables-config` file to appear as follows:

```
IPTABLES_MODULES="nf_conntrack_ftp"
```

At this point, you can restart your firewall (keeping in mind that a mistake could lock you out if you are logged in remotely). Use one of the following two commands to restart `iptables`:

```
# service iptables restart
```

or

```
# systemctl restart iptables.service
```

Try again to access your FTP server from a remote system (using a web browser or some other FTP client).

Allowing FTP access in TCP wrappers

The TCP wrappers feature in Linux lets you add information to the `/etc/hosts.allow` and `/etc/hosts.deny` files to indicate who can or cannot access selected services. Not all services implement TCP wrappers, but `vsftpd` does.

By default, the `hosts.allow` and `hosts.deny` files are empty, which places no restrictions on who can access services protected by TCP wrappers. However, if you are blocking access in the `hosts.deny` file to all services that have not been explicitly allowed (by adding an `ALL:ALL` line to `hosts.deny`), adding a line such as the following to the beginning of the `/etc/hosts.allow` file will allow access to the `vsftpd` server:

```
vsftpd: ALL : ALLOW
```

For more information on how to use TCP wrappers, refer to Chapter 25, “Securing Linux on a Network,” or the `hosts.allow` man page (type `man hosts.allow`).

Configuring SELinux for your FTP server

If SELinux is set to Permissive or Disabled, it will not block access to the `vsftpd` service in any way. However, if SELinux is in Enforcing mode, there are a few SELinux issues that could cause your `vsftpd` server to not behave as you would like. Use the following code to check the state of SELinux on your system:

```
# getenforce
Enforcing
# grep ^SELINUX= /etc/sysconfig/selinux
SELINUX=enforcing
```

The `getenforce` command shows how SELinux is currently set (here, it's in Enforcing mode). The `SELINUX=` variable in `/etc/sysconfig/selinux` shows how SELinux is set when the system comes up. If it is in Enforcing mode, as it is here, check the `ftpd_selinux` man page for information about SELinux settings that can impact the operation of your `vsftpd` service. Here are some examples of file contexts that must be set for SELinux to allow files and directories to be accessed by `vsftpd`:

- To share content so it can be downloaded to FTP clients, that content must be marked with a `public_content_t` file context. Files created in the `/var/ftp` directory or its subdirectories inherit `public_content_t` file context automatically. (Be sure to create new content or copy existing content to the `/var/ftp` directories. Moving the files there may not change the file context properly.)
- To allow files to be uploaded by anonymous users, the file context on the directory you upload to must be set to `public_content_rw_t`. (Other permissions, SELinux Booleans, and `vsftpd.conf` settings must be in place for this to work as well.)

If you have files in the `/var/ftp` directory structure that have the wrong file contexts (which can happen if you move files there from other directories instead of copying them), you can change or restore the file context on those files so they can be shared. For example, to recursively change the file context of the `/var/ftp/pub/stuff` directory so the content can be readable from the FTP server through SELinux, type the following:

```
# semanage fcontext -a -t public_content_t "/var/ftp/pub/stuff(/.*)?"
# restorecon -F -R -v /var/ftp/pub/stuff
```

If you wanted to allow users to also write to a directory as well as read from it, you would need to assign the `public_content_rw_t` file context to the directory to which you want to allow uploads. This example tells SELinux to allow uploading of files to the `/var/ftp/pub/uploads` directory:

```
# semanage fcontext -a -t public_content_rw_t "/var/ftp/pub/uploads(/.*)?"
# restorecon -F -R -v /var/ftp/pub/uploads
```

FTP server features that are considered insecure by SELinux have Booleans that let you allow or disallow those features. Here are some examples:

- To allow regular users to be able to authenticate and read and write files and directories via the FTP server, the Boolean `ftp_home_dir` must be on. This is one of the most common FTP Booleans to turn on (it is off by default). To turn it on permanently, type this:

```
# setsebool -P ftp_home_dir on
```

- For SELinux to allow anonymous users to read and write files and directories, you need to turn on the `allow_ftpd_anon_write` Boolean:

```
# setsebool -P allow_ftpd_anon_write on
```

- To be able to mount remote NFS or CIFS (Windows) shared filesystems and share them from your `vsftpd` server, you need to turn on the following two Booleans, respectively:

```
# setsebool -P allow_ftpd_use_nfs on
# setsebool -P allow_ftpd_use_cifs on
```

If you ever find that you cannot access files or directories from your FTP server that you believe should be accessible, try turning off SELinux temporarily:

```
# setenforce 0
```

If you can access the files or directories with SELinux now in Permissive mode, put the system back in Enforcing mode (`setenforce 1`). Now, you know you have to go back through your SELinux settings and find out what is preventing access. (See Chapter 24, “Enhancing Linux Security with SELinux,” for more information on SELinux.)

Relating Linux file permissions to vsftpd

The `vsftpd` server relies on standard Linux file permissions to allow or deny access to files and directories. As you would expect, for an anonymous user to view or download a file, at least read permission must be open for `other` (`------r--`). To access a directory, at least execute permission must be on for `other` (`------x`).

For regular user accounts, the general rule is that if a user can access a file from the shell, that user can access the same file from an FTP server. So, typically, regular users should at least be able to get (download) and put (upload) files to and from their own home directories, respectively.

Once permissions and other security provisions are in place for your FTP server, there are other configuration settings you want to consider for your FTP server.

Configuring Your FTP Server

Most of the configuration for the `vsftpd` service is done in the `/etc/vsftpd/vsftpd.conf` file. Examples of the `vsftpd.conf` for different types of sites are included in the `/usr/share/doc/vsftpd-*` directory. Depending on how you want to use your FTP site, the following sections discuss a few ways to configure your FTP server.

Remember to restart the `vsftpd` service after making any configuration changes.

Setting up user access

The `vsftpd` server comes with both the anonymous user and all local Linux users (those listed in the `/etc/passwd` file) configured to access the server. This is based on the following `vsftpd.conf` settings:

```
anonymous_enable=YES
local_enable=YES
```

As noted earlier, despite the `local_enable` setting, SELinux will actually prevent `vsftpd` users from logging in and transferring data. Either changing SELinux out of Enforcing mode or setting the correct Boolean allows local accounts to log in and transfer data.

There are web server companies that let users use FTP to upload the content that is used in the users' own web servers. In some cases, the users have FTP-only accounts, meaning that they cannot log in to a shell, but they can log in via FTP to manage their content. Creating a user account that has no default shell (actually, `/sbin/nologin`) is how you can keep a user from logging into a shell, but still allow FTP access. For example, the `/etc/passwd` entry for the FTP-only user account `bill` might look something like the following:

```
bill:x:1000:1000:Bill Jones:/home/chris:/sbin/nologin
```

With the user account set with `/sbin/nologin` as the default shell, any attempts to log in from a console or via `ssh` as the user `bill` will be denied. However, as long as `bill` has a password and local account access to the FTP server is enabled, `bill` should be able to log in to the FTP server via an FTP client.

Not every user with an account on the Linux system has access to the FTP server. The setting `userlist_enable=YES` in `vsftpd.conf` says to deny access to the FTP server to all accounts listed in the `/etc/vsftpd/user_list` file. That list includes administrative users `root`, `bin`, `daemon`, `adm`, `lp`, and others. You can add other users to that list to whom you would like to deny access.

If you change `userlist_enable` to `NO`, the `user_list` file becomes a list of only those users who do have access to the server. In other words, setting `userlist_enable=NO`,

removing all usernames from the `user_list` file, and adding the usernames `chris`, `joe`, and `mary` to that file cause the server to allow only those three users to log in to the server.

No matter how the value of `userlist_enable` is set, the `/etc/vsftpd/ftpusers` file always includes users who are denied access to the server. Like the `userlist_enable` file, the `ftpusers` file includes a list of administrative users. You can add more users to that file if you want them to be denied FTP access.

One way to limit access to users with regular user accounts on your system is to use `chroot` settings. Here are examples of some `chroot` settings:

```
chroot_local_user=YES
chroot_list_enable=YES
chroot_list_file=/etc/vsftpd/chroot_list
```

With the settings just shown uncommented, you could create a list of local users and add them to the `/etc/vsftpd/chroot_list` file. After one of those users logged in, that user would be prevented from going to places in the system that were outside of that user's home directory structure.

If uploads to your FTP server are allowed, the directories a user tries to upload to must be writeable by that user. However, uploads can be stored under a username other than that of the user who uploaded the file. This is one of the features discussed next, in the "Allowing uploading" section.

Allowing uploading

To allow any form of writing to the `vsftpd` server, you must have `write_enable=YES` set in the `vsftpd.conf` file (which it is, by default). Because of that, if local accounts are enabled, users can log in and immediately begin uploading files to their own home directories. However, anonymous users are denied the ability to upload files by default.

To allow anonymous uploads with `vsftpd`, you must have the first option in the following code example and you may want the second line of code as well (both can be enabled by uncommenting them from the `vsftpd.conf` file). The first allows anonymous users to upload files; the second allows them to create directories:

```
anon_upload_enable=YES
anon_mkdir_write_enable=YES
```

The next step is to create a directory where anonymous users can write. Any directory under the `/var/ftp` directory that has write permissions for the user `ftp`, the `ftp` group, or `other` can be written to by an anonymous user. A common thing is to create an `uploads` directory with permission open for writing. The following are examples of commands to run on the server:

```
# mkdir /var/ftp/uploads
```



```
# chown ftp:ftp /var/ftp/uploads
# chmod 775 /var/ftp/uploads
```

As long as the firewall is open and SELinux Booleans are set properly, an anonymous user can `cd` to the uploads directory and put a file from the user's local system into the uploads directory. On the server, the file would be owned by the `ftp` user and `ftp` group. The permissions set on the directory (775) would allow you to see the files that were uploaded, but not change or overwrite them.

One reason for allowing anonymous FTP, and then enabling it for anonymous uploads, is to allow people you don't know to drop files in your uploads folder. Because anyone who can find the server can write to this directory, some form of security needs to be in place. You want to prevent an anonymous user from seeing files uploaded by other users, taking files, or deleting files uploaded by other anonymous FTP users. One form of security is the `chown` feature of FTP.

By setting the following two values, you can allow anonymous uploads. The result of these settings is that when an anonymous user uploads a file, that file is immediately assigned ownership of a different user. The following is an example of some `chown` settings you could put in your `vsftpd.conf` file to use with your anonymous upload directory:

```
chown_uploads=YES
chown_username=joe
```

If an anonymous user were to upload a file after `vsftpd` was restarted with these settings, the uploaded file would be owned by the user `joe` and the `ftp` group. Permissions would be read/write for the owner and nothing for anyone else (`rw-----`).

So far, you have seen configuration options for individual features on your `vsftpd` server. There are a few sets of `vsftpd.conf` variables that can work together in ways that are appropriate for certain kinds of FTP sites. The next section contains one of these examples, represented by a sample `vsftpd.conf` configuration file that come with the `vsftpd` package. That file can be copied from a directory of sample files to the `/etc/vsftpd/vsftpd.conf` file, to use for an FTP server that is available on the Internet.

Setting up vsftpd for the Internet

To safely share files from your FTP server to the Internet, you can lock down your server by limiting it to only allow downloads and only from anonymous users. To start with a configuration that is designed to have `vsftpd` share files safely over the Internet, back up your current `/etc/vsftpd/vsftpd.conf` file and copy this file to overwrite your `vsftpd.conf`:

```
/usr/share/doc/vsftpd-*/EXAMPLE/INTERNET_SITE/vsftpd.conf
```

The following paragraphs describe the contents of that `vsftpd.conf`. Settings in the first section set the access rights for the server:

```
# Access rights
anonymous_enable=YES
local_enable=NO
write_enable=NO
anon_upload_enable=NO
anon_mkdir_write_enable=NO
anon_other_write_enable=NO
```

Turning on `anonymous_enable` (YES) and turning off `local_enable` (NO) ensures that no one can log in to the FTP server using a regular Linux user account. Everyone must come in through the anonymous account. No one can upload files (`write_enable=NO`). Then, the anonymous user cannot upload files (`anon_upload_enable=NO`), create directories (`anon_mkdir_write_enable=NO`), or otherwise write to the server (`anon_other_write_enable=NO`). Here are the Security settings:

```
# Security
anon_world_readable_only=YES
connect_from_port_20=YES
hide_ids=YES
pasv_min_port=50000
pasv_max_port=60000
```

Because the `vsftpd` daemon can read files assigned to the `ftp` user and group, setting `anon_world_readable_only=YES` ensures that anonymous users will be able to see files where the read permission bit is turned on for other (`-----r--`), but not write files. The `connect_from_port_20=YES` setting gives the `vsftpd` daemon slightly more permission to send data the way a client might request by allowing PORT-style data communications. Using `hide_ids=YES` hides the real permissions set on files so, to the user accessing the FTP site, everything appears to be owned by the `ftp` user. The two `pasv` settings restrict the range of ports that can be used with passive FTP (where the server picks a higher number port on which to send data) to between 50000 and 60000.

The next section contains features of the `vsftpd` server:

```
# Features
xferlog_enable=YES
ls_recurse_enable=NO
ascii_download_enable=NO
async_abor_enable=YES
```

With `xferlog_enable=YES`, all file transfers to and from the server are logged to the `/var/log/xferlog` file. Setting `ls_recurse_enable=NO` prevents users from recursively listing the contents of an FTP directory (in other words, it prevents the type of listing you could get with the `ls -R` command) because on a large site, that could drain resources. Disabling ASCII downloads forces all downloads to be in binary mode (preventing files from being translated in ASCII, which is inappropriate for binary files).

The `async_abor_enable=YES` setting ensures that some FTP clients that might hang when aborting a transfer will not hang.

The following settings have an impact on performance:

```
# Performance
one_process_model=YES
idle_session_timeout=120
data_connection_timeout=300
accept_timeout=60
connect_timeout=60
anon_max_rate=50000
```

With `one_process_model=YES` set, performance can improve because `vsftpd` will launch one process per connection. Reducing the `idle_session_timeout` from the default 300 seconds to 120 seconds causes FTP clients that are idle more than 2 minutes to be disconnected. So less time is spent managing FTP sessions that are no longer in use. If a data transfer stalls for more than `data_connection_timeout` seconds (300 seconds here), the connection to the client is dropped.

The `accept_timeout` setting of 60 seconds allows one minute for a PASV connection to be accepted by the remote client. The `connect_timeout` sets how long a remote client has to respond to a request to establish a PORT-style data connection. Limiting the transfer rate to 50000 (bytes per second) with `anon_max_rate` can improve overall performance of the server by limiting how much bandwidth each client can consume.

Using FTP Clients to Connect to Your Server

There are many client programs that come with Linux that you can use to connect to your FTP server. If you simply want to do an anonymous download of some files from an FTP server, your Firefox web browser provides an easy interface to do that. For more complex interactions between your FTP client and server, there are command-line FTP clients you can use. The following section describes some of these tools.

Accessing an FTP server from Firefox

The Firefox web browser provides a quick and easy way to test access to your FTP server or to access any public FTP server. On your own system, type `ftp://localhost` into the location box. If your server is accessible, you should see something similar to the example shown in Figure 18.1.

FIGURE 18.1

Accessing an FTP server from Firefox

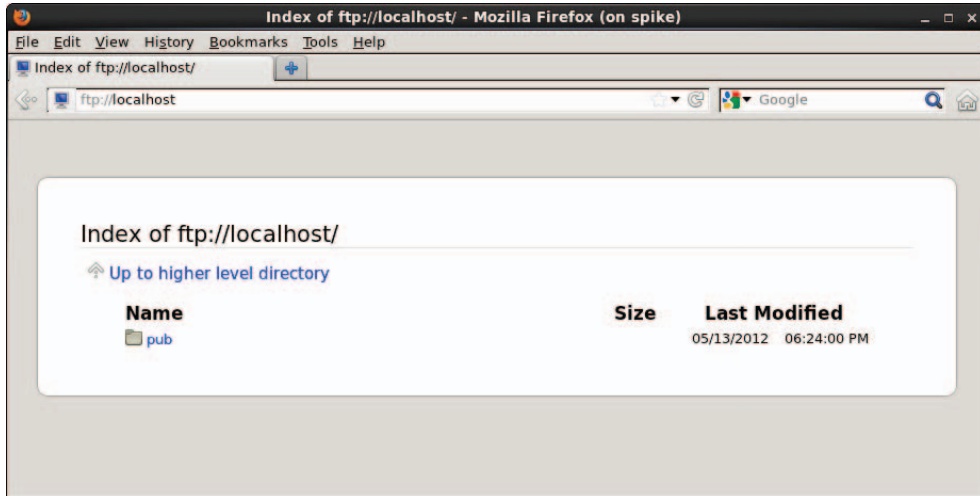

To log in to an FTP server as a particular user from Firefox, you can precede the host name with a `username:password@` notation. For example:

```
ftp://chris:MypassWd5@localhost
```

If you provide the correct username and password, you should immediately see the contents of your home directory. Click on folders to open a folder. Click a file to download or view the file.

Accessing an FTP server with the `lftp` command

To test your FTP server from the command line, you can use the `lftp` command. To install the `lftp` command in Fedora or RHEL, type the following from the command line:

```
# yum install lftp
```

If you use the `lftp` command with just the name of the FTP server you are trying to access, the command tries to connect to the FTP server as the anonymous user. By adding the `-u` username, you can type the user's password when prompted and gain access to the FTP server as the user you logged in as.

Once you have added your user and password information, you get an `lftp` prompt, ready for you to start typing commands. The connection is made to the server when you type your first command. You can use the commands to move around the FTP server, then use the `get` and `put` commands to download and upload files.

The following example shows how to use commands as just described. It assumes that the FTP server (and associated security measures) has been configured to allow local users to connect, and read and write files:

```
# lftp -u chris localhost
Password:
*****
lftp chris@localhost:~> pwd
ftp://chris@localhost/%2Fhome/chris
lftp chris@localhost:~> cd stuff/state/
lftp chris@localhost:~/stuff/state> ls
-rw-r--r--  1 13597   13597       1394 Oct 23  2009 enrolled-20091012
-rw-r--r--  1 13597   13597       514  Oct 23  2009 enrolled-20091013
lftp chris@localhost:~/stuff/state> !pwd
/root
lftp chris@localhost:~/stuff/state> get survey-20091023.txt
3108 bytes transferred
lftp chris@localhost:~/stuff/state> put /etc/hosts
201 bytes transferred
lftp chris@localhost:~/stuff/state> ls
-rw-r--r--  1 13597   13597       1394 Oct 23  2009 enrolled-20091012
-rw-r--r--  1 13597   13597       514  Oct 23  2009 enrolled-20091013
-rw-r--r--  1 0       0         201  May 03  20:22 hosts
lftp chris@localhost:~/stuff/state> !ls
anaconda-ks.cfg      bin          install.log
dog                  Pictures     sent
Downloads            Public       survey-20091023.txt
lftp chris@localhost:~/stuff/state> quit
```

After providing the username (-u chris), lftp prompts for chris's Linux user password. Typing pwd shows that chris is logged in to the local host and that /home/chris is the current directory. Just as you would from a regular Linux command line shell, you can use cd to change to another directory and ls to list that directory's contents.

To have the commands you run interpreted by the client system, you can simply put an exclamation mark (!) in front of a command. For example, running !pwd shows that the current directory on the system that initiated the lftp is /root. This is good to know because if you get a file from the server without specifying its destination, it will go to the client's current directory (in this case, /root). Other commands you might run so they are interpreted by the client system include !cd (to change directories) or !ls (to list files).

Assuming you have read permission of a file on the server and write permission from the current directory on the initiating system, you can use the get command to download a file from the server (get survey-20091023.txt). If you have write and upload permission on the current directory on the server, you can use put to copy a file to the server (put /etc/hosts).

Running an ls command shows that the /etc/hosts file was uploaded to the server. Running the !ls command lets you see that the survey-20091023.txt file was downloaded from the server to the initiating system.

Using the gFTP client

Many other FTP clients are available with Linux as well. Another FTP client you could try is gFTP. The gFTP client provides an interface that lets you see both the local and remote sides of your FTP session. To install gFTP in Fedora and Red Hat Enterprise Linux, run the following command to install the `gftp` package:

```
# yum install gftp
```

To start gFTP, launch it from the applications menu or run `gftp &` from the shell. To use it, type the URL of the FTP server you want to connect to, enter the username you want to use (such as `anonymous`), and press Enter. Figure 18.2 shows an example of gFTP being used to connect to a documentation directory at the site `ftp://kernel.org`.

FIGURE 18.2

The gFTP FTP client lets you see both sides of an FTP session.

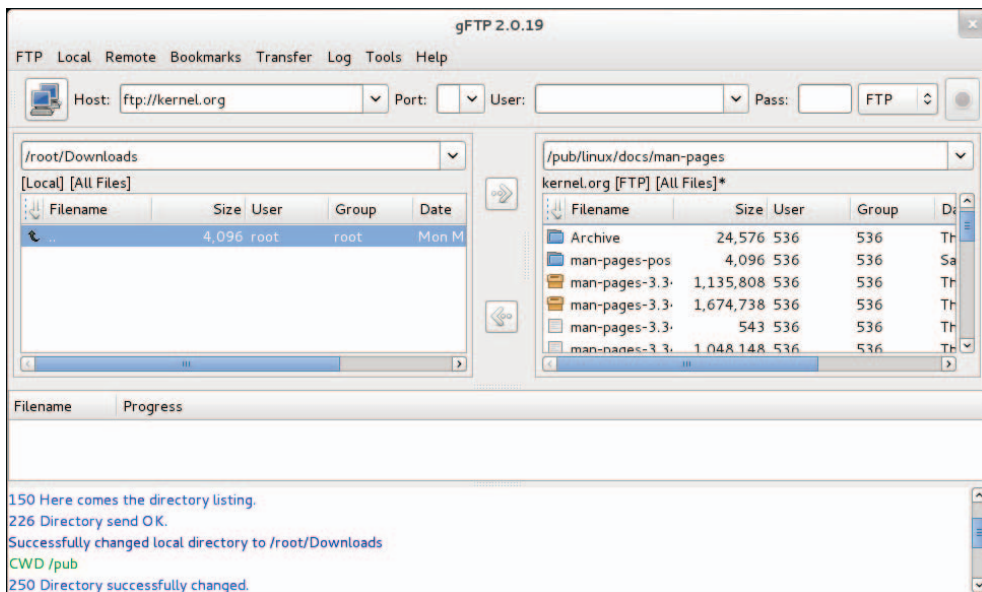

To traverse the FTP site from gFTP, just double-click on folders (just as you would from a file manager window). The full paths to the local directory (on the left) and remote directory (on the right) are shown above the listings of files and folders below.

To transfer a file from the remote side to the local side, select the file you want from the right, and then click the arrow in the middle of the screen pointing to the left. Watch the

progress of the file transfer from messages on the bottom of the screen. When the transfer completes, you will see the file appear in the left pane.

You can bookmark the address information you need to connect to an FTP site. That address is added to a set of bookmarks already stored under the Bookmarks menu. You can select sites from the list to try out the gFTP. Most of the sites are for Linux distributions and other open source software sites.

Summary

Setting up an FTP server is an easy way to share files over a TCP network. The Very Secure FTP Daemon (`vsftpd` package) is available for Fedora, Red Hat Enterprise Linux, and other Linux systems.

A default `vsftpd` server allows anonymous users to download files from the server and regular Linux users to upload or download files (provided some security settings are changes). Moving around on an FTP server is similar to moving around a Linux filesystem. You move up and down the directory structure to find the content you want.

There are both graphical and text-based FTP clients. A popular text-based client for Linux is `lftp`. As for graphical FTP clients, you can use a regular web browser, such as Firefox, or dedicated FTP clients, such as gFTP.

FTP servers are not the only way to share files over a network from Linux. The Samba service provides a way to share files over a network so that the shared Linux directory looks like a shared directory from a Windows system. Chapter 19 describes how to use Samba to offer Windows-style file sharing.

Exercises

The exercises in this section describe tasks related to setting up an FTP server in Linux and connecting to that server using an FTP client. If you are stuck, solutions to the tasks are shown in Appendix B. Keep in mind that the solutions shown in Appendix B are usually just one of multiple ways to complete a task.

Don't do these exercises on a Linux system running a public FTP server because they will almost certainly interfere with that server.

1. Determine which package provides the Very Secure FTP Daemon service.
2. Install the Very Secure FTP Daemon package on your system and search for the configuration files in that package.

3. Start the Very Secure FTP Daemon service and set it to start when the system boots.
4. On the system running your FTP server, create a file named `test` in the anonymous FTP directory that contains the words “Welcome to your vsftpd server.”
5. From a web browser on the system running your FTP server, open the `test` file from the anonymous FTP home directory. Be sure you can see that file’s contents.
6. From a web browser outside of the system that is running the FTP server, try to access the `test` file in the anonymous FTP home directory. If you cannot access the file, check that your firewall (`iptables`), SELinux, and TCP wrappers are configured to allow access to that file.
7. Configure your `vsftpd` server to allow file uploads by anonymous users to a directory named `in`.
8. Install the `lftp` FTP client (if you don’t have a second Linux system, install `lftp` on the same host running the FTP server). If you cannot upload files to the `in` directory, check that your firewall (`iptables`), SELinux, and TCP wrappers are configured to allow access to that file.
9. Using any FTP client you choose, visit the `/pub/linux/docs/man-pages` directory on the `ftp://kernel.org` site and list the contents of that directory.
10. Using any FTP client you choose, download the `man-pages-3.41.tar.gz` file from the `kernel.org` directory you just visited to the `/tmp` directory on your local system.

Configuring a Windows File Sharing (Samba) Server

IN THIS CHAPTER

Getting and installing Samba

Using Samba security features

Editing the `smb.conf` configuration file

Accessing Samba from Linux and Windows clients

Using Samba in the enterprise

Samba is the project that implements open source versions of protocols used to share files and printers, as well as authenticate users and restrict hosts, among Windows systems. Samba offers a number of ways to share files among Windows, Linux, and Mac OS/X systems that are well known and readily available to users of those systems.

This chapter steps you through the process of installing and configuring a Samba server. It describes security features you need to know to share your file and printer resources and describes how to access those resources from Linux and Windows systems.

Understanding Samba

Samba (www.samba.org) is a suite of programs that allows Linux, UNIX, and other systems to interoperate with Microsoft Windows file and printer sharing protocols. Windows, DOS, OS/2, Mac OS/X, and other client systems can access Samba servers to share files and printers in the same ways they would from Windows file and print servers.

With Samba, you can use standard TCP/IP networking to communicate with clients. For name service, Samba supports regular TCP/IP hostnames, as well as NetBIOS names. For that reason, Samba doesn't require the NetBEUI (Microsoft Raw NetBIOS frame) protocol. File sharing is done using the Common Internet File System (CIFS), which is an open implementation of the Server Message Block (SMB) protocol.

The Samba project has gone to great lengths to make its software secure and robust. In fact, many people prefer using Samba servers over Windows file servers because of the added security that is inherent in running Windows-style file sharing services on Linux or other UNIX-like operating systems.

Beyond all the technical mumbo-jumbo, however, the end result is that Samba makes it easy to share files and printers between Linux servers and Windows desktop systems. For the server, only a few configuration files and tools are needed to manage Samba. For the clients, shared resources just show up under the Network selection in the window manager or in the Network Neighborhood on older Windows systems.

Interfaces for managing Samba on a Linux server include the Samba Server Configuration window (`system-config-samba`) and the Samba SWAT (Samba Web Administration Tool) web-based interface. As an alternative, you can directly edit Samba configuration files (particularly `smb.conf`) and run a few commands to configure Samba.

NOTE

It is not covered in this chapter, but many people prefer the Samba SWAT interface to directly editing configuration files. On some Linux distributions, Samba SWAT may be the only point-and-click interface available.

Here's a quick guide to getting Samba SWAT working on your Fedora or RHEL system:

1. Install the `samba-swat` and `xinetd` packages.
2. Edit the `/etc/xinetd.d/swat` file and change the `disable` line to read: `disable = no`.
3. Restart `xinetd`: `service xinetd start ; chkconfig xinetd on`.
4. Open your local web browser to this address: `http://localhost:901`.

The Samba Web Administration Tool screen that opens in your browser provides a different interface for configuring your Samba server, shared directories, and printers that are described in the rest of this chapter. By clicking around, you should be able to find how to plug that information into the SWAT interface.

To begin using Samba on your Linux system, you need to install a few software packages, as described in the next section.

Installing Samba

In Red Hat Enterprise Linux and Fedora, to configure a Samba file and print server, the only required packages are the `samba` and `samba-common` packages. Among other components, the `samba` package includes the Samba service daemon (`/usr/sbin/smbd`) and NetBIOS name server daemon (`/usr/sbin/nmbd`). The `samba-common` package contains server configuration files (`smb.conf`, `lmhosts`, and others) and commands for adding passwords and testing configuration files, along with other Samba features.

Features from other packages are referenced in this chapter, so I'll describe how to install those packages as well. Those packages include:

- **samba-client package**—Contains command-line tools such as `smbclient` (for connecting to Samba or Windows shares), `nmblookup` (for looking up host addresses), and `findsmb` (to find SMB hosts on the network).
- **samba-doc package**—Contains Samba documentation in HTML and PDF formats. Documentation is in the `/usr/share/doc/samba-doc-*` directory.
- **samba-swat package**—Contains a web-based interface for configuring a Samba server.
- **samba-winbind package**—Includes components that allow your Samba server in Linux to become a complete member of a Windows domain, including using Windows user and group accounts in Linux.

To install all the packages just mentioned (`samba-common` will be installed as a dependency of `samba`, so it doesn't need to be noted specifically), type the following as root from the command line in Fedora:

```
# yum install samba samba-client samba-doc samba-swat samba-winbind
...
Dependencies Resolved
=====
Package           Arch      Version           Repository        Size
=====
Installing:
samba              i686     1:3.6.5-85.fc16  updates          4.7 M
samba-client      i686     1:3.6.5-85.fc16  updates           10 M
samba-doc         i686     1:3.6.5-85.fc16  updates           7.5 M
samba-swat        i686     1:3.6.5-85.fc16  updates           2.8 M
samba-winbind     i686     1:3.6.5-85.fc16  updates           3.2 M
Installing for dependencies:
samba-common      i686     1:3.6.5-85.fc16  updates           9.0 M
Transaction Summary
=====
Install 5 Packages (+1 Dependent package)
Total download size: 37 M
Installed size: 134 M
Is this ok [y/N]: y
```

Once you have installed the Samba packages, take a look at the configuration files in the `samba` and `samba-common` packages:

```
# rpm -qc samba samba-common
/etc/logrotate.d/samba
/etc/pam.d/samba
```

```
/etc/samba/smbusers
/etc/samba/lmhosts
/etc/samba/smb.conf
/etc/sysconfig/samba
```

The `/etc/logrotate.d/samba`, `/etc/pam.d/samba`, and `/etc/sysconfig/samba` files are usually not modified. The first sets how files in `/var/log/samba` log files are rotated (copied to other files and removed) over time.

The second contains samba authentication definitions (which essentially use the `password-auth` file to include the same basic password and other authentication methods that `login`, `sshd`, and other tools that do password authentication use on the system). The third is a file where you could put options that are passed to the `smbd`, `nmbd`, or `winbindd` daemons, so you could turn off features such as debugging.

Most configuration files for Samba are in the `/etc/samba` directory. The `smb.conf` file is the primary configuration file, where you put global settings for the Samba server as well as individual file and printer share information (more on that later). The `smbusers` file enables you to map Linux users into Samba usernames. The `lmhosts` file enables the Samba NetBIOS hostname to be mapped into IP addresses.

An extensive amount of documentation is included with the Samba packages. As you configure your Samba server, you will want to refer to the `smb.conf` man page (`man smb.conf`). There are also man pages for Samba commands, such as `smbpasswd` (to change passwords), `smbclient` (to connect to a Samba server), and `nmblookup` (to look up NetBIOS information).

Once you have installed Samba packages and completed a quick survey of what they contain, try starting up the Samba service and see what you get in a default configuration.

Starting and Stopping Samba

With `samba` and `samba-common` installed, you can start the server and investigate how it runs in the default configuration. Two main services are associated with a Samba server, each of which has its own service daemon. Those services include:

- **smb**—This service controls the `smbd` daemon process, which provides the file and print sharing services that can be accessed by Windows clients.
- **nmb**—This service controls the `nmbd` daemon. By providing NetBIOS name service name-to-address mapping, `nmbd` can map requests from Windows clients for NetBIOS names so they can be resolved into IP addresses.

To share files and printers with other Linux systems with Samba, only the `smb` service is required. The next section describes how to start and enable the `smb` service.

Starting the Samba (smb) service

The `smb` service is what starts the `smbd` server and makes files and printers available from your local system to other computers on the network. As usual, services are

enabled and started differently on different Linux systems. For different Linux systems, you need to find the name of the service and the correct tool to start the `smbd` daemon.

In Fedora, to enable Samba to start when the system boots and start Samba immediately, type the following from the command line as root:

```
# systemctl enable smb.service
# systemctl start smb.service
# systemctl status smb.service
smb.service - Samba SMB Daemon
  Loaded: loaded (/lib/systemd/system/smb.service; enabled)
  Active: active (running) since Thu, 17 May 2012 06:14:08 -0400;
        2 days ago
  Main PID: 4838 (smbd)
  CGroup: name=systemd:/system/smb.service
          └─ 4838 /usr/sbin/smbd
             └─ 4840 /usr/sbin/smbd
```

The first `systemctl` command enables the service, the second starts it immediately, and the third shows the status. To investigate further, notice that the service file is located at `/lib/systemd/system/smb.service`. Take a look at the contents of that file:

```
# cat /lib/systemd/system/smb.service
[Unit]
Description=Samba SMB Daemon
After=syslog.target network.target nmb.service winbind.service
[Service]
Type=forking
PIDFile=/run/smbd.pid
LimitNOFILE=16384
EnvironmentFile=-/etc/sysconfig/samba
ExecStart=/usr/sbin/smbd $SMBDOPTIONS
```

The Samba daemon process (`smbd`) starts up after the `syslog`, `network`, `nmb`, and `winbind` services. The `/etc/sysconfig/samba` file contains variables that are passed as arguments to the `/usr/sbin/smbd` daemon when it starts. No options are set by default for the `smbd` daemon (none are set for `nmbd` or `winbindd` daemons either, which can also have options entered in that file).

In RHEL 6 and earlier, you can start the Samba service as follows:

```
# service smb start
Starting SMB services:          [ OK ]
# chkconfig smb on
# service smb status
smbd (pid 28056) is running...
# chkconfig --list smb
smb                0:off 1:off 2:on 3:on 4:on 5:on 6:off
```

Whether you are running your Samba server on RHEL, Fedora, or another Linux system, you can check access to the Samba server using the `smbclient` command (from the

samba-client package). You can get basic information from a Samba server using the following command:

```
# smbclient -L 192.168.0.119
Enter root's password: <ENTER>
Anonymous login successful
Domain=[MYGROUP] OS=[Unix] Server=[Samba 3.6.5-85.fc16]
  Sharename      Type            Comment
  -----
IPC$              IPC             IPC Service
                  (Samba Server Version 3.6.5-85.fc16)
DeskJet           Printer         DeskJet
Jeeves            Printer         HP Deskjet 3050 J610 series
deskjet-5550      Printer         hp deskjet 5550
Anonymous login successful
Domain=[MYGROUP] OS=[Unix] Server=[Samba 3.6.5-85.fc16]
  Server          Comment
  -----
Workgroup         Master
  -----
```

The `smbclient` output allows you see what services are available from the server. I gave the IP address of the server as an argument to identify the server's location. By default, anonymous login is allowed when querying the server (so I just pressed Enter when prompted for a password).

You can discern a number of things about the default Samba server setup from this output:

- The default domain (this is a Windows domain and not a DNS domain) is set to MYGROUP.
- The default server name is set to the current version of Samba, in this case Samba 3.6.5-85.fc16, which represents build 85 of Samba release 3.6.5 from Fedora 16.
- All printers that are shared via the CUPS server on your Linux system are, by default, also made available from the Samba server running on that same system.
- No directories are shared yet from the server.
- There is no NetBIOS name service running yet from the Samba server.

Next, you can decide if you want to run the NetBIOS name service on your Samba server.

Starting the NetBIOS (nmbd) name server

If there is no Windows domain server running on the network, as is the case here, you can start the `nmb` service on the Samba host to provide that service. To start the `nmb` service (`nmbd` daemon) in Fedora, type the following:

```
# systemctl enable nmb.service
# systemctl start nmb.service
# systemctl status nmb.service
```

In RHEL 6 and earlier, you would type the following to start the `nmb` service:

```
# service nmb start
# service nmb status
# chkconfig nmb on
# chkconfig --list nmb
```

Regardless of how the NetBIOS service was started, the `nmbd` daemon should now be running and ready to serve NetBIOS name-to-address mapping. Run the `smbclient -L` command again, followed by the IP address of the server. This time, the last few lines of the output should show information obtained from the NetBIOS server now running on the server. In this case, the last few lines looked like this:

```
# smbclient -L 192.168.0.119
...
Server           Comment
-----
SPIKE            Samba Server Version 3.6.5-85.fc16
Workgroup        Master
-----
MYGROUP          SPIKE
```

You can see that the new NetBIOS server's name is `SPIKE` and that it is the master server for the workgroup. To query the `nmbd` server for the IP address of `SPIKE`, you would type the following:

```
# nmblookup -U 192.168.0.119 SPIKE
querying SPIKE on 192.168.0.119
192.168.0.119 SPIKE<00>
```

You should be able to see your Samba server running from the local system now. The hostname assigned to the system (in this case `SPIKE`) comes from the hostname value you can set in the `/etc/sysconfig/network` file or from your DHCP server. If you have not set your hostname (type `hostname` to see if it is set), the NetBIOS server name would appear as `LOCALHOST`.

However, if you have a firewall configured or SELinux enabled, you may not be able to fully access the Samba server from a remote system yet. The next section should help you open Samba to systems outside of the local system, as well as allow some Samba features that may be turned off by SELinux.

Stopping the Samba (`smb`) and NetBIOS (`nmb`) services

To stop the `smb` and `nmb` services in Fedora, you can use the same `systemctl` command you used to start them. You can use the same command to disable the services as well, so they do not start up again when the system boots. Here are examples of how to immediately stop the `smb` and `nmb` services:

```
# systemctl stop smb.service
# systemctl stop nmb.service
```

In RHEL 6 and earlier, you would type the following to stop the `smb` and `nmb` services:

```
# service smb stop
# service nmb stop
```

To prevent the `smb` and `nmb` services from starting the next time the system reboots, type the following commands in Fedora:

```
# systemctl disable smb.service
# systemctl disable nmb.service
```

In Red Hat Enterprise Linux, type the following commands to disable the `smb` and `nmb` services:

```
# chkconfig smb off
# chkconfig nmb off
# chkconfig --list nmb
```

Of course, you only want to stop or disable the `smb` and `nmb` services if you no longer want to use the Samba service. If you are ready to continue to configure your Samba service, you can continue on and begin to configure your Linux security features to allow the Samba service to become available to others on your network.

Securing Samba

If you are not able to access your Samba server immediately after starting it, you probably have some security work to do. Because many default installations of Linux prevent, rather than allow, access to the system, dealing with security for a service such as Samba usually has more to do with making it available than making it secure.

Here are the security features you should be aware of when configuring your Samba system:

- **Firewalls**—The default firewall for Fedora, RHEL, and other Linux systems prevents any access to local services from outside systems. So, to allow users from other computers to access your Samba service, you must create firewall rules that open one or more ports for selected protocols (TCP in particular).
- **SELinux**—Many features of Samba are designated as potentially insecure by SELinux. Because the default SELinux Booleans (on/off switches for certain features) are set to provide the least access required, you need to turn Booleans on for features such as allowing users to access their own home directories with Samba. In other words, you can configure Samba to share user home directories, but SELinux will prohibit someone trying to use that feature unless you explicitly configure SELinux to allow that feature.
- **Host and user restrictions**—Within the Samba configuration files themselves, you can indicate which hosts and users can have access to the Samba server as a whole or to particular shared directories.

The next sections describe how to set up the security features just mentioned for Samba.

Configuring firewalls for Samba

If an `iptables` firewall is configured for your system when you first install it, the firewall will typically allow any requests for services from local users, but none by outside users. That's why, at the end of the installation section of this chapter, you should have been able to test that Samba was working using the `smbclient` command from the local system. However, if the request originated from another system, it would have been rejected.

Configuring firewall rules for Samba consists mainly of opening up incoming ports that the `smbd` and `nmbd` daemons are listening on. These are the ports you should open to get a working Samba service on your Linux system:

- **TCP port 445**—This is the primary port the Samba `smbd` daemon listens on. Your firewall must support incoming packet requests on this port for Samba to work.
- **TCP port 139**—The `smbd` daemon also listens on TCP port 139, to handle sessions associated with NetBIOS hostnames. It is possible to use Samba over TCP without opening this port, but it is not recommended.
- **UDP ports 137 and 138**—The `nmbd` daemon uses these two ports for incoming NetBIOS requests. If you are using the `nmbd` daemon, these two ports must be open for new packet requests for NetBIOS name resolution.

Consider a default firewall from Fedora that allows incoming packets from the local host, from established connections, and related to established connections, but denies all other incoming packets. The following example represents a set of firewall rules in the `/etc/sysconfig/iptables` file, with four new rules (highlighted in the code that follows) added to open ports for Samba:

```
*filter
:INPUT ACCEPT [0:0]
:FORWARD ACCEPT [0:0]
:OUTPUT ACCEPT [0:0]
-A INPUT -m state --state ESTABLISHED,RELATED -j ACCEPT
-A INPUT -p icmp -j ACCEPT
-A INPUT -i lo -j ACCEPT
-I INPUT -m state --state NEW -m udp -p udp --dport 137 -j ACCEPT
-I INPUT -m state --state NEW -m udp -p udp --dport 138 -j ACCEPT
-I INPUT -m state --state NEW -m tcp -p tcp --dport 139 -j ACCEPT
-I INPUT -m state --state NEW -m tcp -p tcp --dport 445 -j ACCEPT
-A INPUT -j REJECT --reject-with icmp-host-prohibited
-A FORWARD -j REJECT --reject-with icmp-host-prohibited
COMMIT
```

Your firewall may include additional rules to allow incoming packet requests for other services, such as Secure Shell (`sshd`) or web (`httpd`) services. You can leave those in place. The main point is to have your Samba rules placed somewhere before the final `REJECT` rules.

If your firewall is enabled, you can restart it to have the new rules take effect. To do that, type `systemctl restart iptables.service` (in Fedora) or `service restart`

iptables (in RHEL). Try connecting to the Samba service by using the `smbclient` command again, or by using other techniques described in the “Accessing Samba Shares” section later in this chapter.

See Chapter 25, “Securing Linux on a Network,” for more information on using `iptables`.

Configuring SELinux for Samba

There are both file context and Boolean considerations related to using Samba with SELinux in Enforcing mode. File contexts must be properly set on a directory that is shared by Samba. Booleans allow you to override the secure-by-default approach to certain Samba features.

You can find information on how SELinux confines Samba on the `samba_selinux` man page (`man samba_selinux`). For a deeper understanding of SELinux, refer to Chapter 24, “Enhancing Linux Security with SELinux.”

Setting SELinux Booleans for Samba

There are several ways to see the Booleans associated with Samba. In Fedora and RHEL, you could install the `polycore-utils-gui` package and run the `system-config-selinux` command. On the SELinux Administration window that appears, select Booleans from the left column and look for Booleans listed with the `samba` module.

Another way to list Booleans for Samba is to use the `semanage` command, as follows:

```
# semanage boolean -l | grep -i samba
```

The following is a list of SELinux Booleans that apply to Samba and their descriptions. The first Boolean allows you to leave SELinux in Enforcing mode, but prevents SELinux from restricting scripts the Samba server can run. All others set which files and directories the Samba server can read and write on behalf of Samba users:

- **samba_run_unconfined**—Allows samba to run unconfined scripts.
- **allow_smbd_anon_write**—Allows Samba to let anonymous users modify public files used for public file transfer services. Files and directories must be labeled `public_content_rw_t`.
- **samba_enable_home_dirs**—Allows Samba to share users' home directories.
- **samba_export_all_ro**—Allows Samba to share any file and directory read-only.
- **use_samba_home_dirs**—Allows a remote Samba server to access home directories on the local machine.
- **samba_create_home_dirs**—Allows Samba to create new home directories (for example, via PAM).
- **samba_export_all_rw**—Allows Samba to share any file or directory read/write.

The following Booleans affect Samba's ability to share directories that are themselves mounted from other remote services (such as NFS) or to act as a Windows domain controller:

- **samba_share_fusefs**—Allows Samba to export `ntfs/fusefs` volumes.
- **samba_share_nfs**—Allows Samba to export NFS volumes.
- **samba_domain_controller**—Allows Samba to act as the domain controller, add users and groups, and change passwords.

The `setsebool` command is used to turn the SELinux Booleans on or off. Used with the `-P` option, `setsebool` sets the Boolean you indicate permanently. For example, to allow Samba to share any file or directory with read-only permission from the server, you could type the following from a shell as root user:

```
# setsebool -P samba_export_all_ro on
# getsebool samba_export_all_ro
samba_export_all_ro --> on
```

The `setsebool` command sets the Boolean, in this case to `on`. The `getsebool` lets you see the value of the Boolean.

Setting SELinux file contexts for Samba

SELinux confines the files that the Samba service can access. Instead of allowing any file with the proper read and write permission to be shared by the Samba server, SELinux (when in Enforcing mode) requires that files and directories have the correct file contexts set on them before the Samba service can even see that the files exist.

In order for the Samba service to function with SELinux immediately, some files and directories come preset with the proper file contexts. For example, Samba configuration files (`/etc/samba/*`), log files (`/var/log/samba/*`), and libraries (`/var/lib/samba/*`) have rules assigned to ensure they get the proper file contexts. To find files and directories associated with the Samba service and `smbd` daemon that have file contexts preset, run the following:

```
# semanage fcontext -l | grep -i samba
# semanage fcontext -l | grep -i smb
```

The file context portion that you are interested in ends with `_t`: for example, `samba_etc_t`, `samba_log_t`, and `smbd_var_t`, for the `/etc/samba`, `/var/log/samba`, and `/var/lib/samba` directories, respectively.

You may find that you need to change file contexts—for example, when you put files in non-standard locations (such as moving the `smb.conf` file to `/root/smb.conf`) or when you want to share a directory (other than home directories, which can be turned on by setting a Boolean). Unlike the `vsftpd` (FTP) and `httpd` (web) servers that come with Linux, Samba has no default shared content directories (those just mentioned used `/var/ftp` and `/var/www/html`).

You can change a file context permanently by creating a new file context rule and then applying that rule to the file or directory for which it is intended. You can do that with the `semanage` command (to make the rule) and `restorecon` command (to apply the rule). For example, if you wanted to share a directory, `/mystuff`, you would create that directory with the proper permissions and then run the following command to make it available for read/write access from Samba:

```
# semanage fcontext -a -t samba_share_t "/mystuff(/.*)?"
# restorecon -v /mystuff
```

After those commands are run, the `/mystuff` directory, along with any files and directories below that point, have the file context of `samba_share_t`. It is then up to you to assign the correct Linux ownership and file permissions to allow access to the users you choose. The “Configuring Samba” section provides an example of creating a share and shows you how to add permissions and ownership to a shared directory using standard Linux commands.

Configuring Samba host/user permissions

Within the `smb.conf` file itself, you can allow or restrict access to the entire Samba server or to specific shares based on the hosts or user trying to gain access. You can also restrict access to the Samba server by providing the service only on particular interfaces.

For example, if you have one network interface card connected to the Internet and another connected to the local network, you can tell Samba to serve requests only on the local network interface. The next section describes how to configure Samba, including how to identify which hosts, users, or network interfaces can access your Samba server.

Configuring Samba

Most Samba configuration is done in the `/etc/samba/smb.conf` file. As you configure your Samba server, you can also add host information and user information to the `lmhosts` and `smbusers` files, respectively.

To configure `smb.conf`, you can use a plain-text editor. However, Samba comes with a web-based tool that you can get by installing the `samba-swat` package. Also, Fedora has a graphical interface for configuring Samba (`system-config-samba`). The next sections step through how to use the graphical interfaces to configure Samba. After that, you look at the resulting `smb.conf` file.

Using `system-config-samba`

On Fedora systems, you can install the `system-config-samba` package to use the Samba Server Configuration window to configure Samba. From that window, you can configure basic server settings, add shares, and set up user accounts so people can

access those shares. To install `system-config-samba`, type the following as root at the command line:

```
# yum install system-config-samba
```

With `system-config-samba` installed, you can launch it from Fedora from the Applications page by double-clicking the Samba icon. Or you could just type the following from the shell:

```
# system-config-samba &
```

The Samba Server Configuration window should appear on your desktop. You can now configure your basic Samba server and begin adding shared directories.

Choosing Samba server settings

From the Samba Server Configuration window, you should first set your basic settings and the type of authentication you are using. Start by selecting Preferences ⇄ Server Settings. The Server Settings pop-up window appears, as shown in Figure 19.1.

FIGURE 19.1

Choose basic Samba server settings.

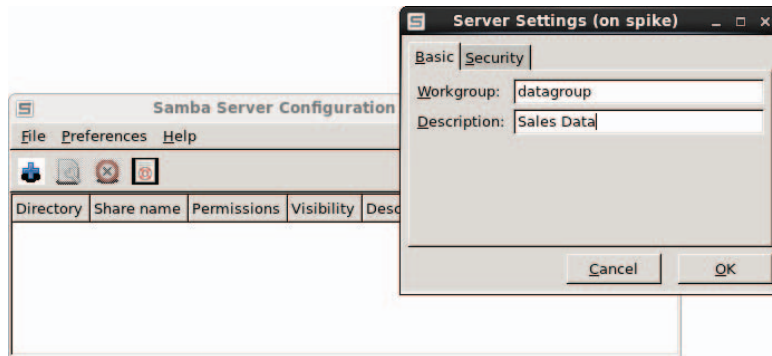

In this example, the name of the Workgroup is changed to `datagroup` and `Sales Data` is set as the Description. Next, select the Security tab. The default Authentication mode is User, which means that Samba (Windows) usernames are mapped into real user accounts on the Linux system. No outside systems are contacted to authenticate users.

Encrypted passwords are used by default. Also by default, there is no guest account. If you would like to have an unauthenticated guest account that can access your Samba server, click the box that says No guest account, and choose which Linux user is assigned to the guest user. For example, if you assigned `joe` to the guest account, the user account `joe` would need to have access to a shared directory or file for a guest user to access it. Figure 19.2 shows an example of the Security settings.

FIGURE 19.2

Choose Samba server security settings.



Configuring Samba user accounts

If you are using the default User type of authentication, as we are here, you can configure user accounts to access your Fedora system by selecting Preferences ⇨ Samba Users. At first there are no Samba users listed. To add a Samba user, select Add User from the Samba Users window.

From the Create New Samba User screen that pops up, select the local Linux user account (UNIX Username) from the drop-down box. You can use the same name or a different one for the Windows Username. Then fill in the Samba password for that user and select OK. Figure 19.3 shows you how to create a new Samba user named `chris` that has the same permission the Linux user `chris` has to access the system.

FIGURE 19.3

Add user accounts to your Samba server.

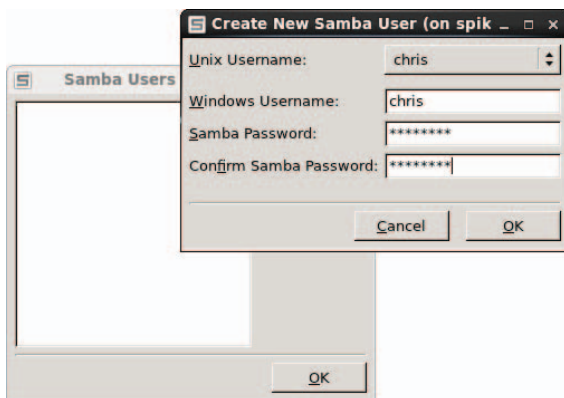

You can configure as many users as you like from your Linux user accounts to grant them access to files and directories via your Samba server. With the basic system and user settings in place, you can start creating shared directories.

Creating a Samba shared folder

Before you can create a shared folder, that folder (directory) must exist and have the proper permissions set. In this example, the `/var/salesdata` directory is shared. We want the data to be writable by the user named `chris` but visible to anyone on our network. To create that directory and set the proper permissions and SELinux file contexts, type the following as root user:

```
# mkdir /var/salesdata
# chmod 775 /var/salesdata
# chown chris:chris /var/salesdata
# semanage fcontext -a -t samba_share_t /var/salesdata
# restorecon -v /var/salesdata
```

Next, from the Samba Server Configuration window, select File ⇨ Add Share. The Create Samba Share window appears. Start by filling in the folder name (select Choose to browse for it), a name to represent the share, and a description. Then you want to choose whether you want to let anyone write to it and whether or not you want the existence of the share to be visible to anyone. Figure 19.4 shows an example of this window.

FIGURE 19.4

Choose the folder and name of the new share.

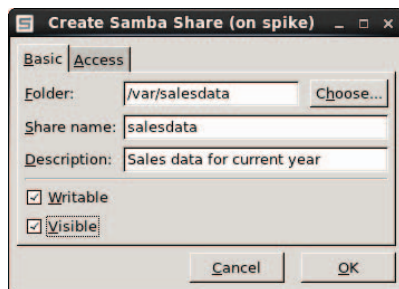

After filling in the Basic information, select the Access tab. Any Samba user you have created to this point will appear in the Access tab. Put a check mark next to any user you want to allow to access this shared directory. Because I assigned ownership to `chris` and left read/write permissions open to `chris`, the user `chris` will be able to read from and write to that directory via Samba. Figure 19.5 shows an example of the Access settings for the share.

FIGURE 19.5

Set access to the new share.

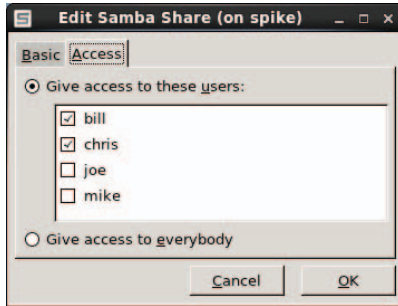

Select OK when you are done configuring the share. Next you want to test that the share is available.

Checking the Samba share

For the changes to your Samba configuration to take effect, you need to restart the `smb` service. Once that is done, check that the Samba share you created is available and that any user you assigned to the share can access it. To do those things, type the following as root user from a shell on the Samba server:

```
# systemctl restart smb.service
# smbclient -L localhost
Enter root's password: <ENTER>
Anonymous login successful
Domain=[DATAGROUP] OS=[Unix] Server=[Samba 3.6.5-85.fc16]
  Sharename      Type      Comment
  -----      -
  salesdata      Disk      Sales data for current year
  IPC$           IPC       IPC Service (Sales Data)
Anonymous login successful
Domain=[DATAGROUP] OS=[Unix] Server=[Samba 3.6.5-85.fc16]
...
```

Here you can see the share name (`salesdata`), the Domain set to the workgroup name `DATAGROUP`, and the description entered earlier (`Sales Data`). Next, a quick way to test access to the share is to use the `smbclient` command. You can use the hostname or IP address with `smbclient` to access the share. Because we are on the local system in this example, we just use the name `localhost` and the user we added (`chris`):

```
# smbclient -U chris //localhost/salesdata
Enter chris's password: *****
Domain=[DATAGROUP] OS=[Unix] Server=[Samba 3.6.5-85.fc16]
smb: \> lcd /etc
```



```
smb: \> put hosts
putting file hosts as \hosts (43.5 kb/s) (average 43.5 kb/s)
smb: \> ls
.                D            0   Sat May 26 09:52:51 2012
..               D            0   Sat May 26 09:11:50 2012
hosts            A            89  Sat May 26 09:52:51 2012
39941 blocks of size 524288. 28197 blocks available
smb: \> quit
```

A Samba share is in the form `//host/share` or `\\host\share`. However, when you identify a Samba share from a Linux shell in the latter case, backslashes need to be escaped. So, as an argument, the first example of the share would have to appear as `\\\\localhost\\salesdata`. So the first form is easier to use.

NOTE

Escaping a character that you type from the shell is done by putting a backslash (`\`) in front of that character. It tells the shell to use the character following the backslash literally, instead of giving the character a special meaning to the shell. (The `*` and `?` characters are examples of characters with special meaning.) Because the backslash itself has special meaning to the shell, if you want to literally use a backslash, you need to precede it with a backslash. That is why, when you want to type a Samba address that includes two backslashes, you have to actually enter four backslashes.

When prompted, enter the Samba password for that user (it may be different from the Linux user's password). You see the `smb: \>` prompt after that.

At this point, you have a session open to the Samba host that is similar to an `lftp` session for traversing an FTP server. The `lcd /etc` command makes `/etc` the current directory on the local system. The `put hosts` command uploads the `hosts` file from the local system to the shared directory. Typing `ls` shows that the file exists on the server. The `quit` command ends the session.

Instead of configuring the server, users, and shares with the `system-config-samba` window, you could use the `samba-swat` web-based interface or edit the `smb.conf` file directly. The next section shows you how to use the `smb.conf` file directly to configure Samba.

Configuring Samba in the `smb.conf` file

Inside the `/etc/samba/smb.conf` file are settings for configuring your Samba server, defining shared printers, configuring how authentication is done, and creating shared directories. The file consists of the following predefined sections:

- **[global]**—Settings that apply to the Samba server as a whole are placed in this section. This is where you set the server's description, its workgroup (domain), the location of log files, the default type of security, and other settings.

- **[homes]**—This section determines whether or not users with accounts on the Samba server can see their home directories (browseable) or write to them (writable).
- **[printers]**—In this section, settings tell Samba whether or not to make printers available through Samba that are configured for Linux printing (CUPS).

Inside the `smb.conf` file there are also many sections that are commented out by the lines beginning with semicolons (;). Removing the semicolons enables you to quickly set up different kinds of shared information. The other information illustrated in the `smb.conf` file in the next sections reflects the same Samba configuration we added during the `system-config-samba` procedure.

Keep in mind that you don't have to use any graphical interface at all when configuring Samba. You can simply edit the `smb.conf` file directly, using the techniques described in this section. Editing `smb.conf` directly is the most common way to configure Samba on a Red Hat Enterprise Linux server that has no graphical desktop interface installed.

Configuring the [global] section

If you look at the `[global]` section of the `smb.conf` file, you can see that some settings were modified and others are commented out, ready for you to modify as you like:

```
[global]
    workgroup = datagroup
    server string = Sales Data
;    netbios name = MYSERVER
;    interfaces = lo eth0 192.168.12.2/24 192.168.13.2/24
;    hosts allow = 127. 192.168.12. 192.168.13.
    log file = /var/log/samba/log.%m
    max log size = 50
    security = user
    cups options = raw
```

The `workgroup` (also used as the domain name) is set to `datagroup` in this example. When a client communicates with the Samba server, this name tells the client which workgroup the Samba server is in. Any value set for the `server string` is used later to fill in comment values presented next to IPC lines and in the printer comment box when that information is presented to client applications.

By default, your server's DNS hostname (type `hostname` to see what it is) is used as your Samba server's NetBIOS name as well. You can override that and set a separate NetBIOS name by uncommenting the `netbios name` line and adding the server name you want. For example: `netbios name = myownhost`. `localhost` is used as your NetBIOS name if it has not been otherwise set.

As the `log file` value is set, logs associated with Samba activity are written to `/var/log/samba/log.%m`, where `%m` represents the name or IP address of the system

contacting the Samba server. This makes it easy to debug problems associated with requests from a particular system because each client is assigned its own log file.

The `max_log_size` limits the size of each log file to a set number of kilobytes (50KB by default). Once that size is exceeded, Samba copies the file to a log file of the same name with a `.old` appended to it. The default `security` type is set to `user` (Samba usernames and passwords), and `cups_options` lets you pass any options you like to the CUPS printers served by your Samba server. By default, only `raw` is set, which allows Windows clients to use their own print drivers. Printers on your Samba server print the pages they are presented in raw form.

There are several options commented out that you can consider setting. Setting the `netbios_name` causes the name you set to be used as the hostname for the Samba service. If this is not set, the host portion of the system's fully qualified domain name is used as the hostname.

If you want to restrict access to the Samba server so that it only responds on certain interfaces, you can uncomment the `interfaces` line and add either the IP address or name (`lo`, `eth0`, `eth1`, and so on) of the network interfaces you want.

You can restrict access to the Samba server to specific hosts as well. Uncomment the `hosts_allow` line (remove the semicolon) and insert the IP addresses of the hosts you want to allow. To enter a range of addresses, simply end the subnetwork portion of the address, followed by a dot. For example, `127.` is associated with IP addresses that point to the local host. The `192.168.12.` entry matches all IP addresses from `192.168.12.1` to `192.168.12.254`.

Configuring the [homes] section

The `[homes]` section is configured, by default, to allow any Samba user account to be able to access its own home directory via the Samba server. The `browseable = no` setting prevents the Samba server from displaying the availability of the shared home directories. Users that can provide their own Samba usernames and passwords will be able to read and write in their own home directories (`writable = yes`). Here is what the default homes entry looks like:

```
[homes]
    comment = Home Directories
    browseable = no
    writable = yes
;    valid users = %S
;    valid users = MYDOMAIN\%S
```

Notice that two examples of `valid users` entries are commented out. With this value not set (as it is by default), any valid users can log in to Samba. Setting it to `%S` substitutes the current service name, which allows any valid users of the service. You can also limit user access by indicating that only a particular workgroup (domain) name can be used to match users requesting this service.

If, after starting the `smb` service, you are not able to log in using a valid user account, you may need to change some security features on your system. On Fedora and RHEL systems, in particular, SELinux features need to be changed to allow users to access their home directories if you are in SELinux Enforcing mode.

For example, if you tried to use `smbclient` to log in to your home directory, the login would succeed, but when you tried to list the contents of the home directory, you might see the following message:

```
NT_STATUS_ACCESS_DENIED listing \*
```

To tell SELinux to allow Samba users to access their home directories as Samba shares, you need to turn on the `samba_enable_home_dirs` Boolean by typing the following as root from a shell:

```
# setsebool -P samba_enable_home_dirs on
```

The `setsebool` command turns on the capability of Samba to share home directories (which is off by default). The form for using the `smbclient` command to check access to the user's home directory, again for the user `chris`, would be the following (replacing the IP address with the name or address of your Samba server):

```
$ smbclient -U chris //192.168.0.119/chris
Enter chris's password:
Domain=[DATAGROUP] OS=[Unix] Server=[Samba 3.6.5-85.fc16]
smb: \> ls file.txt
file.txt                               149946368  Sun Apr  8 09:28:53 2012
                               39941 blocks of size 524288. 28191 blocks available
```

The main point to remember is that, even though the share is not browseable, you can request it by giving the Samba server's hostname or IP address, followed by the user's name (here, `chris`), to access the user's home directory.

Configuring the [printers] section

Any printer that you configure for CUPS printing on your Linux system is automatically shared to others over Samba, based on the `[printers]` section that is added by default. The global `cups options = raw` setting makes all printers raw printers (meaning that the Windows client needs to provide the proper printer driver for each shared printer).

Here's what the default printers section looks like in the `smb.conf` file:

```
[printers]
comment = All Printers
path = /var/spool/samba
browseable = no
; guest ok = no
; writable = No
printable = yes
```

The `printable = yes` causes all your CUPS printers on the local system to be shared by Samba. Printers are writable and allow guest printing by default. You can uncomment the `guest ok = no` line and the `writable = No` line, respectively, to change those settings.

To see that those printers are available, you could run the `smbclient -L` command from a Linux system, as shown earlier. On a Windows system, you can select Network from the Windows Explorer file manager window and select the icon representing your Samba server. All shared printers and folders appear in that window. (See the section “Accessing Samba Shares” later in this chapter for details on viewing and using shared printers.)

Creating custom shared directories

With the basic configuration of your Samba server in place, you can begin creating custom sections to share specific printers and folders and secure them as you choose. For the first example, here is what the share created in the `system-config-samba` demonstration earlier in this chapter (called `salesdata`) looks like in the `smb.conf` file:

```
[salesdata]
    comment = Sales data for current year
    path = /var/salesdata
    read only = no
;    browseable = yes
    valid users = chris
```

Before creating this share, the `/var/salesdata` directory was created, with `chris` assigned as the user and group, and the directory was set to be readable and writable by `chris`. (The SELinux file context must also be set, if SELinux is in Enforcing mode.) The Samba username `chris` must be presented along with the associated password to access the share. Once `chris` is connected to the share, `chris` has read and write access to it (`read only = no`).

Now that you have seen default settings for Samba and an example of a simple shared directory (folder), read the next few sections to see how to further configure shares. In particular, the examples demonstrate how to make shares available to particular users, hosts, and network interfaces.

Restricting Samba access by network interface

To restrict access to all of your shares, you can set the global `interfaces` setting in the `smb.conf` file. Samba is designed more for local file sharing than sharing over wide area networks. If your computer has a network interface connected to a local network and one connected to the Internet, consider allowing access only to the local network.

To set which interfaces Samba listens on, uncomment the `interfaces` line in the `[global]` section of the `smb.conf` file. Then add the interface names or IP address ranges of those computers you want to allow access to your computer. Here is an example:

```
interfaces = lo 192.168.22.15/24
```

This interfaces entry allows access to the Samba service to all users on the local system (1o). It also allows access to any systems on the 192.168.22 network. See the `smb.conf` man page's description of different ways of identifying hosts and network interfaces.

Restricting Samba access by host

Host access to the Samba server can be set for the entire service or for single shares. The syntax used is similar to that of the `hosts.allow` and `hosts.deny` files in the TCP wrappers feature. Here, however, `hosts allow` and `hosts deny` entries are added directly to the `smb.conf` file.

Here are some examples of `hosts allow` and `hosts deny` entries:

```
hosts allow = 192.168.22. EXCEPT 192.168.22.99
hosts allow = 192.168.5.0/255.255.255.0
hosts allow = .example.com market.example.net
hosts deny = evil.example.org 192.168.99.
```

These entries can be put in the `[global]` section or in any shared directory section. The first example allows access to any host in the 192.168.22. network, except for 192.168.22.99, which is denied. Note that a dot is required at the end of the network number. The 192.168.5.0/255.255.255.0 example uses netmask notation to identify 192.168.5 as the set of addresses that are allowed.

In the third line of the sample code, any host from the `.example.com` network is allowed, as is the individual host `market.example.net`. The `hosts deny` example shows that you can use the same form to identify names and IP addresses to prevent access from certain hosts.

Restricting Samba access by user

Particular Samba users and groups can be allowed access to specific Samba shares by identifying those users and groups within a share in the `smb.conf` file. Aside from guest users, which you may or may not allow, the default user authentication for Samba requires you to add a Samba (Windows) user account that maps into a local Linux user account.

To allow a user to access the Samba server, you need to create a password for the user. Here is an example of how to add a Samba password for the user `jim`:

```
# smbpasswd -a jim
New SMB password: *****
Retype new SMB password: *****
```

After running that `smbpasswd` command, `jim` can use that username and password to access the Samba server. The `/var/lib/samba/private/passdb.tdb` file holds the password just entered for `jim`. After that, the user `jim` can change the password by simply typing `smbpasswd` when he is logged in. The root user can change the password by rerunning the command shown in the example, but dropping the `-a` option.

If you wanted to give `jim` access to a share, you could add a `valid users` line to that shared block in the `smb.conf` file. For example, to provide both `chris` and `jim` access to a share, you could add the following line:

```
valid users = jim, chris
```

If the `read only` option is set to `no` for the share, both users could potentially write files to the share (depending on file permissions). If `read only` is set to `yes`, you could still allow access to `jim` and `chris` to write files by adding a `write list` line as follows:

```
write list = jim, chris
```

The `write list` can contain groups (that is, Linux groups contained in the `/etc/group` file) to allow write permission to any Linux user that belongs to a particular Linux group. You can add write permission for a group by putting a plus (+) character in front of a name. For example, the following adds write access for the `market` group to the share with which this line is associated:

```
write list = jim, chris, +market
```

There are many ways to change and extend the features of your shared Samba resources. For further information on configuring Samba, be sure to examine the `smb.conf` file itself (which includes many useful comments) and the `smb.conf` man page.

Accessing Samba Shares

Once you have created some shared directories in Samba, there are many client tools available in both Linux and Windows for accessing those shares. Command-line tools in Linux include the `smbclient` command, demonstrated earlier in this chapter. For graphical means of accessing shares, you can use the file managers available in both Windows (Windows Explorer) and Linux (Nautilus, with the GNOME desktop).

Accessing Samba shares in Linux

Opening a file manager in Linux can provide you access to the shared directories from Linux (Samba) and Windows (SMB). How you access the file manager is different on different Linux desktops. In GNOME 3, you can click the Files icon. In other desktops, open the Home folder.

With the Nautilus window manager displayed, look for a Browse Network selection in the left pane or select `Go ⇄ Network` from the menu. Network servers available on the local network should appear, as shown in Figure 19.6.

With the Samba server displayed (called `MYSERVER` here), double-click on that server's icon. Any browseable shares should appear in the window. Double-click on a share. If it is accessible to `guest`, the share will open. If user authentication is needed, add the username and password as prompted.

FIGURE 19.6

Search for Samba shares from Nautilus.

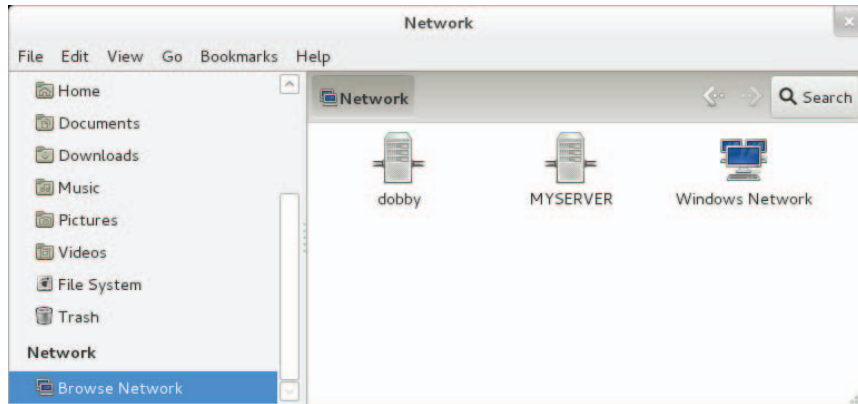

If the user and password are accepted, you should see the contents of the remote directory. If you have write access to the share, you can open another Nautilus window and drag and drop files between the two systems.

If a share is not browseable, you can enter the address of the share into the Nautilus window instead. Select **File** ⇨ **Connect to Server**, and then select **Windows Share** as the Type. Fill in the information needed to connect to the share. In Figure 19.7, the user **chris** tries to connect to the home directory on the **MYSERVER** Samba server.

FIGURE 19.7

Opening Samba shares from Connect to Server in Nautilus.

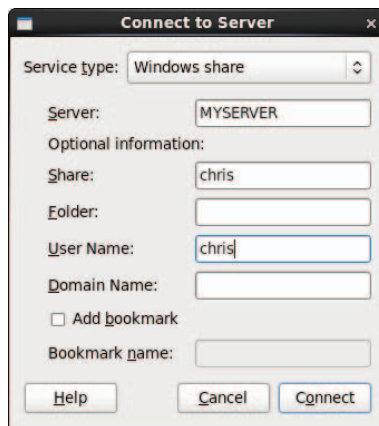

At this point, the home directory for `chris` should appear in Nautilus on the Linux client. Depending on your access permissions, you should be able to drag and drop files between your local system and the Samba server.

Because a Samba shared directory can be viewed as a remote filesystem, you can use common Linux tools to connect a Samba share (temporarily or permanently) to your Linux system. Using the standard `mount` command, you can mount a remote Samba share as a CIFS filesystem in Linux. This example mounts the `salesdata` share from the host at IP address `192.168.0.119` on the local directory `/mnt/sales`:

```
# mkdir /mnt/sales
# mount -t cifs -o user=chris //192.168.0.119/salesdata /mnt/sales
Password: *****
# ls /mnt/sales
hosts  services
```

When prompted, enter the Samba password for `chris`. Given that the user `chris` in this example has read-write permission to the shared directory, users on your system should be able to read and write to the mounted directory. Regardless of who saves files on the shared directory, on the server those files will be owned by the user `chris`. This mount lasts until the system is rebooted or you run the `umount` command on the directory. If you want the share to be mounted permanently (that is, every time the system boots up) in the same location, you can do some additional configuration. First, open the `/etc/fstab` file and add an entry similar to the following:

```
//192.168.0.119/salesdata /mnt/sales cifs credentials=/root/cif.txt 0 0
```

Next, create a credentials file (in this example, `/root/cif.txt`). In that file, put the name of the user and the user's password you want to present when the system tries to mount the filesystem. Here is an example of the contents of that file:

```
user=chris
pass=a
```

Before you reboot to check that the entry is correct, try mounting it from the command line. A `mount -a` command tries to mount any filesystem listed in the `/etc/fstab` file that is not already mounted. The `df` command shows information about disk space for the mounted directory. For example:

```
# mount -a
# df -h /mnt/sales
Filesystem              Size  Used Avail  Ues% Mounted on
//192.168.0.119/salesdata 20G  5.7G  14G   30% /mnt/sales
```

You should now be able to use the shared Samba directory as you do any directory on the local system.

Accessing Samba shares in Windows

As with Linux, you can access Samba shares from the file manager window, in this case Windows Explorer. To do this, open any folder in Windows, and then select Network from the left panel. An icon representing the Samba server should appear on the screen. Click that icon and enter a password, if prompted for one. You should see all shared printers and folders from that server (see Figure 19.8).

FIGURE 19.8

Accessing Samba shares from Windows.

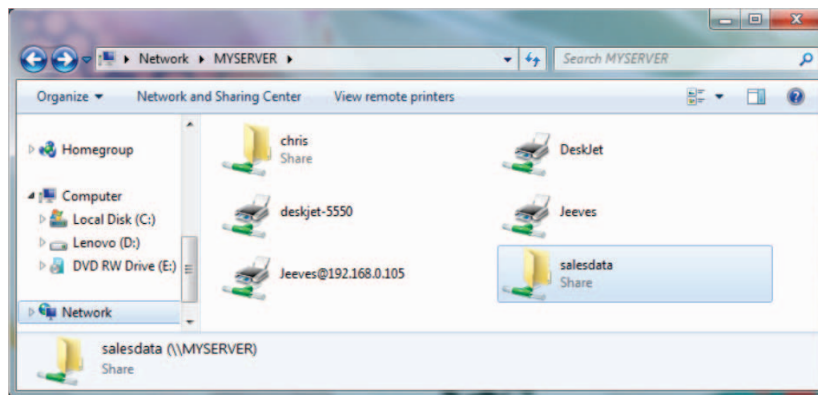

In Figure 19.8, you can see that there are two shared folders (directories): `chris` and `salesdata`. There are also several shared printers. To use the folders, double-click on them and enter the required authentication information. Because printers are set up to use raw drivers by default, you need to obtain Windows drivers to use any of the Samba printers.

Using Samba in the Enterprise

While beyond the scope of this book, Windows file and printer sharing via Samba servers is a very popular application in large enterprises. Despite the fact that Linux has made huge inroads in the enterprise-quality server market, Microsoft Windows systems are still the predominant systems used on the desktop.

The major features needed to integrate Samba servers into a large enterprise with many Microsoft Windows desktops are related to authentication. Most large enterprises use Microsoft Active Directory Services (ADS) servers for authentication. On the Linux side, that means configuring Kerberos on the Linux system and using ADS (instead of user) for the type of security in the `smb.conf` file.

The advantage of central authentication is that users have to remember only one set of credentials throughout the enterprise, and system administrators need to manage fewer user accounts and passwords. If you are interested in investigating this subject further, I recommend you read the Samba & Active Directory page on the wiki at Samba.org:

http://wiki.samba.org/index.php/Samba_&_Active_Directory

Summary

Because of the popularity of Windows desktops, Samba servers have become popular for sharing files and printers among Windows and Linux systems. Samba provides a way to interoperate with Windows systems by implementing the Server Message Block (SMB) or Common Internet File (CIFS) protocol for sharing resources over a network.

This chapter stepped through the process of installing, starting, securing, configuring, and accessing Samba servers on a Linux system. Both graphical and command-line tools can be used to both set up a Samba server and get to it from Linux and Windows systems.

The next chapter describes the Network File System (NFS) facility. NFS is the native Linux facility for sharing and mounting filesystems over networks with other Linux and UNIX systems.

Exercises

The exercises in this section describe tasks related to setting up a Samba server in Linux and accessing that server using a Samba client. As usual, there are often several ways to accomplish some of the tasks here. So don't worry if you don't go about the exercises in exactly the same way as shown in the answers, as long as you get the same results. See Appendix B for suggested solutions.

Don't do these exercises on a Linux system running a Samba server because they will almost certainly interfere with that server. These exercises were tested on a Fedora system. Some of the steps might be slightly different on another Linux system.

1. Install the `samba`, `samba-client`, and `samba-doc` packages.
2. Start and enable the `smb` and `nmb` services.
3. Set the Samba server's workgroup to `TESTGROUP`, the `netbios` name to `MYTEST`, and the server string to `Samba Test System`.
4. Add a Linux user named `phil` to your system and add a Linux password and Samba password for `phil`.
5. Set the `[homes]` section so that home directories are browseable (`yes`) and writable (`yes`), and `phil` is the only valid user.

6. Set any SELinux Boolean that is necessary to make it so `phil` can access his home directory via a Samba client.
7. From the local system, use the `smbclient` command to list that the `homes` share is available.
8. From a Nautilus (file manager) window on the local system, connect to the `homes` share for the user `phil` on the local Samba server in a way that allows you to drag and drop files to that folder.
9. Open up the firewall so anyone who has access to the server can access the Samba service (`smbd` and `nmbd` daemons).
10. From another system on your network (Windows or Linux) try to open the `homes` share again as the user `phil` and again make sure you can drag and drop files to it.

Configuring an NFS File Server

IN THIS CHAPTER

Getting NFS server software

Enabling and starting NFS

Exporting NFS directories

Setting security features for NFS

Mounting remote NFS shared directories

Instead of representing storage devices as drive letters (A, B, C, and so on), as they are in Microsoft operating systems, Linux systems invisibly connect filesystems from multiple hard disks, floppy disks, CD-ROMs, and other local devices to form a single Linux filesystem. The Network File System (NFS) facility enables you to extend your Linux filesystem to connect filesystems on other computers to your local directory structure.

An NFS file server provides an easy way to share large amounts of data among the users and computers in an organization. An administrator of a Linux system that is configured to share its filesystems using NFS has to perform the following tasks to set up NFS:

1. **Set up the network.** NFS is typically used on private LANs as opposed to public networks, such as the Internet.
2. **Start the NFS service.** Several service daemons need to start up and run to have a fully operational NFS service. In Fedora, you can start up the `nfs-server` service; in Red Hat Enterprise Linux, you start the `nfs` service.
3. **Choose what to share from the server.** Decide which filesystems on your Linux NFS server to make available to other computers. You can choose any point in the filesystem and make all files and directories below that point accessible to other computers.
4. **Set up security on the server.** You can use several different security features to apply the level of security with which you are comfortable. Mount-level security enables you to restrict the computers that can mount a resource and, for those allowed to mount it, enables you to specify whether it can be mounted read/write or read-only. In NFS, user-level security is implemented by mapping users from the client systems to users on the

NFS server (based on UID and not username) so that they can rely on standard Linux read/write/execute permissions, file ownership, and group permissions to access and protect files.

- 5. Mount the filesystem on the client.** Each client computer that is allowed access to the server's NFS shared filesystem can mount it anywhere the client chooses. For example, you may mount a filesystem from a computer called `maple` on the `/mnt/maple` directory in your local filesystem. After it is mounted, you can view the contents of that directory by typing `ls /mnt/maple`. Then you can use the `cd` command below the `/mnt/maple` mount point to see the files and directories it contains.

Figure 20.1 illustrates a Linux file server using NFS to share (export) a filesystem and a client computer mounting the filesystem to make it available to its local users.

FIGURE 20.1

NFS can make selected filesystems available to other computers.

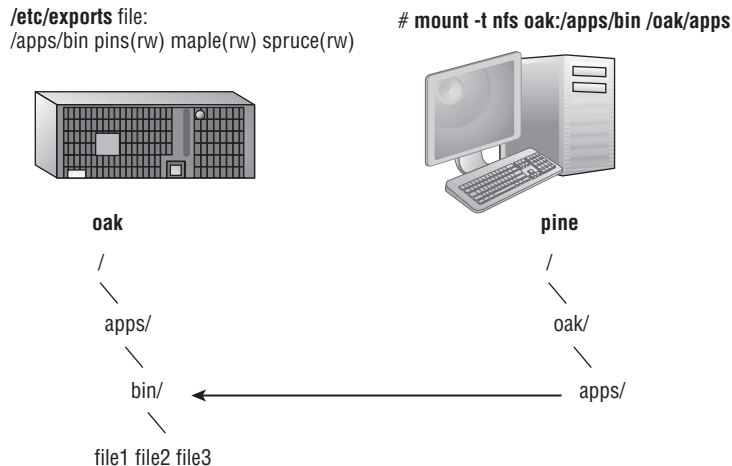

In this example, a computer named `oak` makes its `/apps/bin` directory available to clients on the network (`pine`, `maple`, and `spruce`) by adding an entry to the `/etc/exports` file. The client computer (`pine`) sees that the resource is available and mounts the resource on its local filesystem at the mount point `/oak/apps`, after which any files, directories, or subdirectories from `/apps/bin` on `oak` are available to users on `pine` (given proper permissions).

Although it is often used as a file server (or other type of server), Linux is a general-purpose operating system, so any Linux system can share filesystems (export) as a server or use another computer's filesystems (mount) as a client.

NOTE

A filesystem is usually a structure of files and directories that exists on a single device (such as a hard disk partition or CD-ROM). The term *Linux filesystem* refers to the entire directory structure (which may include filesystems from several disks, NFS, or a variety of network resources), beginning from root (/) on a single computer. A shared directory in NFS may represent all or part of a computer's filesystem, which can be attached (from the shared directory down the directory tree) to another computer's filesystem.

Installing an NFS Server

To run an NFS server, you need a set of kernel modules (which are delivered with the kernel itself) plus some user-level tools to configure the service, run daemon processes, and query the service in various ways. All the components you need that are not already in the kernel can be added by installing the `nfs-utils` package:

```
# yum install nfs-utils
```

Besides a few documents in the `/usr/share/doc/nfs-utils*` directory, most documentation in the `nfs-utils` package includes man pages for its various components. To see the list of documentation, type the following:

```
# rpm -qd nfs-utils | less
```

There are tools and man pages for both the NFS server side (for sharing a directory with others) and the client side (for mounting a remote NFS directory locally). To configure a server, you can refer to the `exports` man page (to set up the `/etc/exports` file to share your directories). The man page for the `exportfs` command describes how to share and view the list of directories you share from the `/etc/exports` file. The `nfsd` man page describes options you can pass to the `rpc.nfsd` server daemon, which lets you do such things as run the server in debugging mode.

Man pages on the client side include the `mount.nfs` man page (to see what mount options you can use when mounting remote NFS directories on your local system). There is also an `nfsmount.conf` man page, which describes how to use the `/etc/nfsmount.conf` file to configure how your system behaves when you mount remote resources locally. The `showmount` man page describes how to use the `showmount` command to see what shared directories are available from NFS servers.

To find out more about the `nfs-utils` package, you can run the following commands to see information about the package, configuration files, and commands, respectively:

```
# rpm -qi nfs-utils
# rpm -qc nfs-utils
# rpm -ql nfs-utils | grep bin
```

Starting the NFS service

Starting the NFS server involves launching several service daemons. The service is started in different ways for different Linux distributions. The basic NFS service in Fedora is called `nfs-server`. To start that service, enable it (so it starts each time your system boots) and check the status by running the following three commands:

```
# systemctl start nfs-server.service
# systemctl enable nfs-server.service
# systemctl status nfs-server.service
systemctl status nfs-server.service
nfs-server.service - NFS Server
   Loaded: loaded (/lib/systemd/system/nfs-server.service; enabled)
   Active: active (running) since Sat, 2 Jun 2012 08:40:25 -0400;
           1h 28min ago
   Main PID: 7767 (rpc.mountd)
   CGroup: name=systemd:/system/nfs-server.service
           └─ 7767 /usr/sbin/rpc.mountd
```

You can see from the status that the `nfs-server` service is enabled and active. The NFS service also requires that the RPC service be running (`rpcbind`). The `nfs-server` service will automatically start the `rpcbind` service, if it is not already running.

In Red Hat Enterprise Linux 6, you need the `service` and `chkconfig` commands to check, start, and enable the NFS service (`nfs`). The following commands show the `nfs` service not running currently and disabled:

```
# service nfs status
rpc.svcgssd is stopped
rpc.mountd is stopped
nfsd is stopped
# chkconfig --list nfs
nfs 0:off 1:off 2:off 3:off 4:off 5:off 6:off
```

As mentioned earlier, the `rpcbind` service must be running for NFS to work. So you could use the following commands to start and permanently enable both the `rpcbind` and `nfs` services.

```
# service rpcbind start
Starting rpcbind: [ OK ]
# service nfs start
Starting NFS services: [ OK ]
Starting NFS quotas: [ OK ]
Starting NFS daemon: [ OK ]
Starting NFS mountd: [ OK ]
# chkconfig nfs on
```

Once the service is running, the commands (`mount`, `exportfs`, and so on) and files (`/etc/exports`, `/etc/fstab`, and so on) for actually configuring NFS are basically the

same on every Linux system. So after you have NFS installed and running, just follow the instructions in this chapter to start using NFS.

Sharing NFS Filesystems

To share an NFS filesystem from your Linux system, you need to export it from the server system. Exporting is done in Linux by adding entries into the `/etc/exports` file. Each entry identifies a directory in your local filesystem that you want to share with other computers. The entry also identifies the other computers that can share the resource (or opens it to all computers) and includes other options that reflect permissions associated with the directory.

Remember that when you share a directory, you are sharing all files and subdirectories below that directory as well (by default). So, you need to be sure that you want to share everything in that directory structure. There are still ways to restrict access within that directory structure; those are discussed later in this chapter.

NOTE

In Fedora, there is an NFS Server Configuration window you can install by typing `yum install system-config-nfs` (the command to launch the window is the same name as the package). While this window can help you configure shares in the `/etc/exports` file, it can also help you do trickier things, such as lock down a service to specific ports and configure user access.

Although I describe how to configure NFS by directly editing the configuration file, it is quite reasonable to use this graphical tool instead. Figure 20.2 shows an example of the NFS Server Configuration window.

FIGURE 20.2

The NFS Server Configuration window (`system-config-nfs`) provides a graphical way of configuring NFS services.

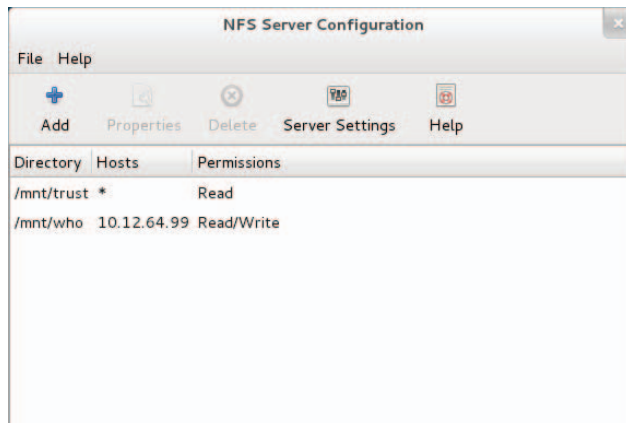

Configuring the `/etc/exports` file

To make a directory from your Linux system available to other systems, you need to export that directory. Exporting is done on a permanent basis by adding information about an exported directory to the `/etc/exports` file.

The format of the `/etc/exports` file is

```
Directory Host (Options...) Host (Options...) # Comments
```

where *Directory* is the name of the directory that you want to share and *Host* indicates the client computer to which the sharing of this directory is restricted. *Options* can include a variety of options to define the security measures attached to the shared directory for the host. (You can repeat `Host/Option` pairs.) *Comments* are any optional comments you want to add (following the `#` sign).

The `exports` man page (`man exports`) contains details about the syntax of the `/etc/exports` file. In particular, you can see the options you can use to limit access and secure each shared directory.

As root user, you can use any text editor to configure `/etc/exports` to modify shared directory entries or add new ones. Here's an example of an `/etc/exports` file:

```
/cal    *.linuxtoys.net(rw)           # Company events
/pub    *(ro,insecure,all_squash)   # Public dir
/home   maple(rw,root_squash) spruce(rw,root_squash)
```

The `/cal` entry represents a directory that contains information about events related to the company. Any computer in the company's domain (`*.linuxtoys.net`) can mount that NFS share. Users can write files to the directory as well as read them (indicated by the `rw` option). The comment (`# Company events`) simply serves to remind you of what the directory contains.

The `/pub` entry represents a public directory. It allows any computer and user to read files from the directory (indicated by the `ro` option) but not to write files. The `insecure` option enables any computer, even one that doesn't use a secure NFS port, to access the directory. The `all_squash` option causes all users (UIDs) and groups (GIDs) to be mapped to the user ID 65534 (which is the `nfsnobody` user in Fedora and the `nobody` user in Ubuntu), giving them minimal permission to files and directories.

The `/home` entry enables a set of users to have the same `/home` directory on different computers. Say, for example, that you are sharing `/home` from a computer named `oak`. The computers named `maple` and `spruce` could each mount that directory on their own `/home` directories. If you gave all users the same username/UID on all machines, you could have the same `/home/user` directory available for each user, regardless of which computer he or she is logged into. The `root_squash` is used to exclude the root user from another computer from having root privilege to the shared directory.

These are just examples; you can share any directories that you choose, including the entire filesystem (/). Of course, there are security implications of sharing the whole filesystem or sensitive parts of it (such as /etc). Security options that you can add to your /etc/exports file are described throughout the sections that follow.

Hostnames in /etc/exports

You can indicate in the /etc/exports file which host computers can have access to your shared directory. If you want to associate multiple hostnames or IP addresses with a particular shared directory, be sure to have a space before each hostname. However, add no spaces between a hostname and its options. For example:

```
/usr/local maple(rw) spruce(ro,root_squash)
```

Notice that there is a space after (rw) but none after maple. You can identify hosts in several ways:

- **Individual host** — Enter one or more TCP/IP hostnames or IP addresses. If the host is in your local domain, you can simply indicate the hostname. Otherwise, use the full host.domain format. These are valid ways to indicate individual host computers:

```
maple
maple.handsonhistory.com
10.0.0.11
```

- **IP network** — Allow access to all hosts from a particular network address by indicating a network number and its netmask, separated by a slash (/). Here are valid ways to designate network numbers:

```
10.0.0.0/255.0.0.0 172.16.0.0/255.255.0.0
192.168.18.0/255.255.255.0
192.168.18.0/24
```

- **TCP/IP domain** — Using wildcards, you can include all or some host computers from a particular domain level. Here are some valid uses of the asterisk and question mark wildcards:

```
*.handsonhistory.com
*craft.handsonhistory.com
???.handsonhistory.com
```

The first example matches all hosts in the handsonhistory.com domain. The second example matches woodcraft, basketcraft, or any other hostnames ending in craft in the handsonhistory.com domain. The final example matches any three-letter hostnames in the domain.

- **NIS groups** — You can allow access to hosts contained in an NIS group. To indicate an NIS group, precede the group name with an at (@) sign (for example, @group).

Access options in `/etc/exports`

You don't have to just give away your files and directories when you export a directory with NFS. In the options part of each entry in `/etc/exports`, you can add options that allow or limit access by setting read/write permission. These options, which are passed to NFS, are as follows:

- `ro` — Client can mount this exported filesystem read-only. The default is to mount the filesystem read/write.
- `rw` — Explicitly asks that a shared directory be shared with read/write permissions. (If the client chooses, it can still mount the directory as read-only.)

User mapping options in `/etc/exports`

In addition to options that define how permissions are handled generally, you can use options to set the permissions that specific users have to NFS shared filesystems.

One method that simplifies this process is to have each user with multiple user accounts have the same username and UID on each machine. This makes it easier to map users so that they have the same permissions on a mounted filesystem that they do on files stored on their local hard disks. If that method is not convenient, user IDs can be mapped in many other ways. Here are some methods of setting user permissions and the `/etc/exports` option that you use for each method:

- **root user** — The client's root user is mapped by default into the `nfsnobody` username (UID 65534). This prevents a client computer's root user from being able to change all files and directories in the shared filesystem. If you want the client's root user to have root permission on the server, use the `no_root_squash` option.

TIP

Keep in mind that even though root is squashed, the root user from the client can still become any other user account and access files for those user accounts on the server. So be sure that you trust root with all your user data before you share it read/write with a client.

- **nfsnobody or nobody user/group** — By using the 65534 user ID and group ID, you essentially create a user/group with permissions that do not allow access to files that belong to any real users on the server, unless those users open permission to everyone. However, files created by the 65534 user or group are available to anyone assigned as the 65534 user or group. To set all remote users to the 65534 user/group, use the `all_squash` option.

The 65534 UIDs and GIDs are used to prevent the ID from running into a valid user or group ID. Using `anonuid` or `anongid` options, you can change the 65534 user or group, respectively. For example, `anonuid=175` sets all anonymous users to UID 175, and `anongid=300` sets the GID to 300. (Only the number is displayed when you list file permission unless you add entries with names to `/etc/passwd` and `/etc/group` for the new UIDs and GIDs.)

- **User mapping** — If a user has login accounts for a set of computers (and has the same ID), NFS, by default, maps that ID. This means that if the user named `mike` (UID 110) on `maple` has an account on `pine` (`mike`, UID 110), he can use his own remotely mounted files on either computer from either computer.

If a client user who is not set up on the server creates a file on the mounted NFS directory, the file is assigned to the remote client's UID and GID. (An `ls -l` on the server shows the UID of the owner.) Use the `map_static` option to identify a file that contains user mappings.

Exporting the shared filesystems

After you have added entries to your `/etc/exports` file, run the `exportfs` command to have those directories exported (made available to other computers on the network). Reboot your computer or restart the NFS service, and the `exportfs` command runs automatically to export your directories. If you want to export them immediately, run `exportfs` from the command line (as root).

Tip

Running the `exportfs` command after you change the `exports` file is a good idea. If any errors are in the file, `exportfs` identifies them for you.

Here's an example of the `exportfs` command:

```
# /usr/sbin/exportfs -a -r -v
exporting maple:/pub
exporting spruce:/pub
exporting maple:/home
exporting spruce:/home
exporting */mnt/win
```

The `-a` option indicates that all directories listed in `/etc/exports` should be exported. The `-r` resyncs all exports with the current `/etc/exports` file (disabling those exports no longer listed in the file). The `-v` option says to print verbose output. In this example, the `/pub` and `/home` directories from the local server are immediately available for mounting by those client computers that are named (`maple` and `spruce`). The `/mnt/win` directory is available to all client computers.

Securing Your NFS Server

The NFS facility was created at a time when encryption and other security measures were not routinely built into network services (such as remote login, file sharing, and remote execution). Therefore, NFS (even up through version 3) suffers from some rather glaring security issues.

NFS security issues made it an inappropriate facility to use over public networks and even made it difficult to use securely within an organization. Some of those issues included:

- **Remote root users** — Even with the default `root_squash` (which prevents root users from having root access to remote shares), the root user on any machine to which you share NFS directories can gain access to any other user account. Therefore, if you are doing something like sharing home directories with read/write permission, the root user on any box you are sharing to will have complete access to the contents of those home directories.
- **Unencrypted communications** — Because NFS traffic is unencrypted, anyone sniffing your network will be able to see the data that is being transferred.
- **User mapping** — Default permissions to NFS shares are mapped by user ID. So, for example, a user with UID 500 on an NFS client will have access to files owned by UID 500 on the NFS server. This is regardless of the usernames used.
- **Filesystem structure exposed** — Up to NFSv3, if you shared a directory over NFS, you exposed the location of that directory on the server's filesystem. (In other words, if you shared the `/var/stuff` directory, clients would know that `/var/stuff` was its exact location on your server).

That's the bad news. The good news is that most of these issues are addressed in NFSv4 but require some extra configuration. By integrating Kerberos support, NFSv4 lets you configure user access based on each user obtaining a Kerberos ticket. For you, the extra work is configuring a Kerberos server. As for exposing NFS share locations, with NFSv4 you can bind shared directories to a `/exports` directory, so when they are shared, the exact location of those directories is not exposed.

Visit <https://help.ubuntu.com/community/NFSv4Howto> for details on NFSv4 features in Ubuntu.

As for standard Linux security features associated with NFS, `iptables` firewalls, TCP wrappers, and SELinux can all play a role in securing and providing access to your NFS server from remote clients. In particular, getting `iptables` firewall features working with NFS can be particularly challenging. These security features are described in the sections that follow.

Opening up your firewall for NFS

The NFS service relies on several different service daemons for normal operation, with most of these daemons listening on different ports for access. For the default NFSv4 used in Fedora, TCP and UDP ports 2049 (`nfs`) and 111 (`rpcbind`) must be open for an NFS server to perform properly. The server must also open TCP and UDP ports 20048 for the `showmount` command to be able to query available NFS shared directories from the server.

To open those ports on the NFS server's firewall, make sure `iptables` is enabled and started with firewall rules similar to the following added to the `/etc/sysconfig/iptables` file :

```

-A INPUT -m state --state NEW -m tcp -p tcp --dport 111 -j ACCEPT
-A INPUT -m state --state NEW -m udp -p udp --dport 111 -j ACCEPT
-A INPUT -m state --state NEW -m tcp -p tcp --dport 2049 -j ACCEPT
-A INPUT -m state --state NEW -m udp -p udp --dport 2049 -j ACCEPT
-A INPUT -m state --state NEW -m tcp -p tcp --dport 20048 -j ACCEPT
-A INPUT -m state --state NEW -m udp -p udp --dport 20048 -j ACCEPT

```

In Red Hat Enterprise Linux 6.x and earlier, the firewall issue is a bit more complex. The problem, as it relates to firewalls, is that there are several different services associated with NFS that listen on different ports, and those ports are assigned randomly. To get around that problem, you need to lock down the port numbers those services use and open the firewall so those ports are accessible.

To make the process of locking down NFS server ports easier, entries in the `/etc/sysconfig/nfs` file can be added to assign specific port numbers to services. The following are examples of options in the `/etc/sysconfig/nfs` file with static port numbers set:

```

RQUOTAD_PORT=49001
LOCKD_TCPPOINT=49002
LOCKD_UDPOINT=49003
MOUNTD_PORT=49004
STATD_PORT=49005
STATD_OUTGOING_PORT=49006

```

With those ports set, I restarted the `nfs` service (`service nfs restart`). Using the `netstat` command, you can see the resulting processes that are listening on those assigned ports:

```

tcp 0 0 0.0.0.0:49001 0.0.0.0:* LISTEN 4682/rpc.rquotad
tcp 0 0 0.0.0.0:49002 0.0.0.0:* LISTEN -
tcp 0 0 0.0.0.0:49004 0.0.0.0:* LISTEN 4698/rpc.mountd
tcp 0 0 :::49002 :::* LISTEN -
tcp 0 0 :::49004 :::* LISTEN 4698/rpc.mountd
udp 0 0 0.0.0.0:49001 0.0.0.0:* 4682/rpc.rquotad
udp 0 0 0.0.0.0:49003 0.0.0.0:* -
udp 0 0 0.0.0.0:49004 0.0.0.0:* 4698/rpc.mountd
udp 0 0 :::49003 :::* -
udp 0 0 :::49004 :::* 4698/rpc.mountd

```

With those port numbers set and being used by the various services, you can now add `iptables` rules, as you did with ports 2049 and 111 for the basic NFS service.

Allowing NFS access in TCP wrappers

For services such as `vsftpd` and `sshd`, TCP wrappers in Linux enable you to add information to `/etc/hosts.allow` and `/etc/hosts.deny` files to indicate which hosts can or cannot access the service. Although the `nfsd` server daemon itself is not enabled for TCP wrappers, the `rpcbind` service is.

For NFSv3 and earlier versions, simply adding a line such as the following to the `/etc/hosts.deny` file would deny access to the `rpcbind` service, but would also deny access to your NFS service:

```
rpcbind: ALL
```

For servers running NFSv4 by default, however, the `rpcbind: ALL` line just shown prevents outside hosts from getting information about RPC services (such as NFS) using commands like `showmount`. However, it will not prevent you from mounting an NFS shared directory.

Configuring SELinux for your NFS server

With SELinux set to Permissive or Disabled, it will not block access to the NFS service. In Enforcing mode, however, there are a few SELinux Booleans you should understand. To check the state of SELinux on your system, type the following:

```
# getenforce
Enforcing
# grep ^SELINUX= /etc/sysconfig/selinux
SELINUX=enforcing
```

If your system is in Enforcing mode, as it is here, check the `nfs_selinux` man page for information about SELinux settings that can impact the operation of your `vsftpd` service. The following are a few SELinux file contexts associated with NFS that you might need to know about:

- `nfs_export_all_ro` — With this Boolean set to on, SELinux will allow you to share files with read-only permission using NFS. NFS read-only file sharing is allowed with this on, regardless of the SELinux file context set on the shared files and directories.
- `nfs_export_all_rw` — With this Boolean set to on, SELinux will allow you to share files with read/write permission using NFS. As with the previous Boolean, this will work regardless of the file context set on the shared files and directories.
- `use_nfs_home_dirs` — To allow the NFS server to share your home directories via NFS, set this Boolean to on.

Of the Booleans just described, the first two are on by default. The `use_nfs_home_dirs` Boolean is off. To turn on the `use_nfs_home_dirs` directory, you could type the following:

```
# setsebool -P use_nfs_home_dirs on
```

You can ignore all of the Booleans related to NFS file sharing, however, by changing the file contexts on the files and directories you want to share via NFS. The `public_content_t` and `public_content_rw_t` file contexts can be set on any directory you want to share via NFS (or other file share protocols, such as HTTP, FTP, and others, for that matter). For example, to set the rule to allow the `/whatever` directory and its subdirectories to be shared read/write via NFS, and then apply that rule, type the following:

```
# semanage fcontext -a -t public_content_rw_t "/whatever(/.*)?"
# restorecon -F -R -v /whatever
```

If you wanted to allow users to just be able to read files from a directory, but not write to it, you could assign the `public_content_t` file context to the directory instead.

Using NFS Filesystems

After a server exports a directory over the network using NFS, a client computer connects that directory to its own filesystem using the `mount` command. That's the same command used to mount filesystems from local hard disks, CDs, and USB drives, but with slightly different options.

The `mount` command enables a client to automatically mount NFS directories added to the `/etc/fstab` file, just as it does with local disks. NFS directories can also be added to the `/etc/fstab` file in such a way that they are not automatically mounted (so you can mount them manually when you choose). With a `noauto` option, an NFS directory listed in `/etc/fstab` is inactive until the `mount` command is used, after the system is up and running, to mount the filesystem.

In addition to the `/etc/fstab` file, you can also set mount options using the `/etc/nfsmount.conf` file. Within that file, you can set mount options that apply to any NFS directory you mount or only those associated with specific mount points or NFS servers.

Before you set about mounting NFS shared directories, however, you probably want to check out what shared directories are available via NFS using the `showmount` command.

Viewing NFS shares

From a client Linux system, you can use the `showmount` command to see what shared directories are available from a selected computer. For example:

```
$ /usr/sbin/showmount -e server.example.com
/export/myshare client.example.com
/mnt/public *
```

The `showmount` output shows that the shared directory named `/export/myshare` is available only to the host `client.example.com`. The `/mnt/public` shared directory, however, is available to anyone.

Manually mounting an NFS filesystem

Once you know that the directory from a computer on your network has been exported (that is, made available for mounting), you can mount that directory manually using the `mount` command. This is a good way to make sure that it is available and working

before you set it up to mount permanently. The following is an example of mounting the `/stuff` directory from a computer named `maple` on your local computer:

```
# mkdir /mnt/maple
# mount maple:/stuff /mnt/maple
```

The first command (`mkdir`) creates the mount point directory. (`/mnt` is a common place to put temporarily mounted disks and NFS filesystems.) The `mount` command identifies the remote computer and shared filesystem, separated by a colon (`maple:/stuff`), and the local mount point directory (`/mnt/maple`) follows.

NOTE

If the mount fails, make sure the NFS service is running on the server and that the server's firewall rules don't deny access to the service. From the server, type `ps ax | grep nfsd` to see a list of `nfsd` server processes. If you don't see the list, try to start your NFS daemons as described earlier in this chapter. To view your firewall rules, type `iptables -vnL`. By default, the `nfsd` daemon listens for NFS requests on port number 2049. Your firewall must accept `udp` requests on ports 2049 (`nfs`) and 111 (`rpc`). In Red Hat Enterprise Linux 6 and earlier versions of Fedora, you may need to set static ports for related services, and then open ports for those services in the firewall. Refer back to the "Securing Your NFS Server" section to review how to overcome these security issues.

To ensure that the NFS mount occurred, type `mount -t nfs`. This command lists all mounted NFS filesystems. Here is an example of the `mount` command and its output (with filesystems not pertinent to this discussion edited out):

```
# mount -t nfs
maple:/stuff on /mnt/maple type nfs (rw,relatime,vers=3,rsize=65536,
    wsize=65536,namlen=255,hard,proto=tcp,timeo=600,retrans=2,sec=sys,
    mountaddr=192.168.0.122,mountvers=3,mountport=892,mountproto=udp,
    local_lock=none,addr=192.168.0.122)
```

The output from the `mount -t nfs` command shows only those filesystems mounted from NFS file servers. The just-mounted NFS filesystem is the `/stuff` directory from `maple` (`maple:/stuff`). It is mounted on `/mnt/maple` and its mount type is `nfs`. The filesystem was mounted read/write (`rw`), and the IP address of `maple` is `192.168.0.122` (`addr=192.168.0.122`). Many other settings related to the mount are shown as well, such as the read and write sizes of packets and the NFS version number.

The mount operation just shown temporarily mounts an NFS filesystem on the local system. The next section describes how to make the mount more permanent (using the `/etc/fstab` file) and how to select various options for NFS mounts.

Mounting an NFS filesystem at boot time

To set up an NFS filesystem to mount automatically on a specified mount point each time you start your Linux system, you need to add an entry for that NFS filesystem to the `/etc/fstab` file. That file contains information about all different kinds of mounted (and available to be mounted) filesystems for your system.

Here's the format for adding an NFS filesystem to your local system:

```
host:directory mountpoint nfs options 0 0
```

The first item (*host:directory*) identifies the NFS server computer and shared directory. *mountpoint* is the local mount point on which the NFS directory is mounted. It is followed by the filesystem type (*nfs*). Any options related to the mount appear next in a comma-separated list. (The last two zeros configure the system to not dump the contents of the filesystem and to not run *fsck* on the filesystem.)

The following are examples of NFS entries in */etc/fstab*:

```
maple:/stuff /mnt/maple nfs bg,rsize=8192,wsiz=8192 0 0
oak:/apps /oak/apps nfs noauto,ro 0 0
```

In the first example, the remote directory */stuff* from the computer named *maple* (*maple:/stuff*) is mounted on the local directory */mnt/maple* (the local directory must already exist). If the mount fails because the share is unavailable, the *bg* causes the mount attempt to go into the background and retry again later.

The filesystem type is *nfs*, and read (*rsiz*e) and write (*wsiz*e) buffer sizes (discussed in the “Using mount options” section later in this chapter) are set at 8192 to speed data transfer associated with this connection. In the second example, the remote directory is */apps* on the computer named *oak*. It is set up as an NFS filesystem (*nfs*) that can be mounted on the */oak/apps* directory locally. This filesystem is not mounted automatically (*noauto*), however, and can be mounted only as read-only (*ro*) using the *mount* command after the system is already running.

Tip

The default is to mount an NFS filesystem as read/write. However, the default for exporting a filesystem is read-only. If you are unable to write to an NFS filesystem, check that it was exported as read/write from the server.

Mounting *noauto* filesystems

Your */etc/fstab* file may also contain devices for other filesystems that are not mounted automatically. For example, you might have multiple disk partitions on your hard disk or an NFS shared filesystem that you want to mount only occasionally. A *noauto* filesystem can be mounted manually. The advantage is that when you type the *mount* command, you can type less information and have the rest filled in by the contents of the */etc/fstab* file. So, for example, you could type:

```
# mount /oak/apps
```

With this command, *mount* knows to check the */etc/fstab* file to get the filesystem to mount (*oak:/apps*), the filesystem type (*nfs*), and the options to use with the *mount* (in this case *ro*, for read-only). Instead of typing the local mount point (*/oak/apps*), you could have typed the remote filesystem name (*oak:/apps*) and had other information filled in.

TIP

When naming mount points, including the name of the remote NFS server in that name can help you remember where the files are actually being stored. This may not be possible if you are sharing home directories (`/home`) or mail directories (`/var/spool/mail`). For example, you might mount a filesystem from a machine called `duck` on the directory `/mnt/duck`.

Using mount options

You can add several mount options to the `/etc/fstab` file (or to a mount command line itself) to influence how the filesystem is mounted. When you add options to `/etc/fstab`, they must be separated by commas. For example, here, the `noauto`, `ro`, and `hard` options are used when `oak:/apps` is mounted:

```
oak:/apps    /oak/apps  nfs    noauto,ro,hard    0 0
```

The following are some options that are valuable for mounting NFS filesystems. You can read about these and other NFS mount options you can put in the `/etc/fstab` file from the `nfs` man page (`man 5 nfs`):

- `hard` — If this option is used and the NFS server disconnects or goes down while a process is waiting to access it, the process will hang until the server comes back up. This is helpful if it is critical that the data you are working with stay in sync with the programs that are accessing it. (This is the default behavior.)
- `soft` — If the NFS server disconnects or goes down, a process trying to access data from the server will time out after a set period of time when this option is on. An input/output error is delivered to the process trying to access the NFS server.
- `rsize` — The size of the blocks of data (in bytes) that the NFS client will request be used when it is reading data from an NFS server. The default is 1024. Using a larger number (such as 8192) will get you better performance on a network that is fast (such as a LAN) and is relatively error-free (that is, one that doesn't have a lot of noise or collisions).
- `wsize` — The size of the blocks of data (in bytes) that the NFS client will request be used when it is writing data to an NFS server. The default is 1024. Performance issues are the same as with the `rsize` option.
- `timeo=#` — Sets the time after an RPC timeout occurs that a second transmission is made, where `#` represents a number in tenths of a second. The default value is seven-tenths of a second. Each successive timeout causes the timeout value to be doubled (up to 60 seconds maximum). Increase this value if you believe that timeouts are occurring because of slow response from the server or a slow network.
- `retrans=#` — Sets the number of minor timeouts and retransmissions that need to happen before a major timeout occurs.
- `retry=#` — Sets how many minutes to continue to retry failed mount requests, where `#` is replaced by the number of minutes to retry. The default is 10,000 minutes (which is about one week).

- `bg` — If the first mount attempt times out, try all subsequent mounts in the background. This option is very valuable if you are mounting a slow or sporadically available NFS filesystem. By placing mount requests in the background, your system can continue to mount other filesystems instead of waiting for the current one to complete.

NOTE

If a nested mount point is missing, a timeout to allow for the needed mount point to be added occurs. For example, if you mount `/usr/trip` and `/usr/trip/extra` as NFS filesystems and `/usr/trip` is not yet mounted when `/usr/trip/extra` tries to mount, `/usr/trip/extra` will time out. If you're lucky, `/usr/trip` comes up and `/usr/trip/extra` mounts on the next retry.

- `fg` — If the first mount attempt times out, try subsequent mounts in the foreground. This is the default behavior. Use this option if it is imperative that the mount be successful before continuing (for example, if you were mounting `/usr`).

Not all NFS mount options need to go into the `/etc/fstab` file. On the client side, the `/etc/nfsmount.conf` file can be configured for Mount, Server, and Global sections. In the Mount section, you can indicate which mount options are used when an NFS filesystem is mounted to a particular mount point. The Server section lets you add options to any NFS filesystem mounted from a particular NFS server. Global options apply to all NFS mounts from this client.

The following entry in the `/etc/nfsmount.conf` file sets a 32KB read and write block size for any NFS directories mounted from the system named `thunder.example.com`:

```
[ Server "thunder.example.com" ]
  rsize=32k
  wsize=32k
```

To set default options for all NFS mounts for your systems, you can uncomment the `NFSMount_Global_Options` block. In that block, you can set such things as protocols and NFS versions, as well as transmission rates and retry settings. Here is an example of an `NFSMount_Global_Options` block:

```
[ NFSMount_Global_Options ]
# This sets the default version to NFS 4
Defaultvers=4
# Sets the number of times a request will be retried before
# generating a timeout
Retrans=2
# Sets the number of minutes before retrying a failed
# mount to 2 minutes
# Retry=2
```

In the example just shown, the default NFS version is 4. Data is retransmitted twice (2) before generating a timeout. The wait time is 2 minutes before retrying a failed

transmission. You can override any of these default values by adding mount options to the `/etc/fstab` or to the mount command line when the NFS directory is mounted.

Using autofs to mount NFS filesystems on demand

Recent improvements to auto-detecting and mounting removable devices have meant that you can simply insert or plug in those devices to have them detected, mounted, and displayed. However, to make the process of detecting and mounting remote NFS filesystems more automatic, you still need to use a facility such as `autofs` (short for automatically mounted filesystems).

The `autofs` facility will mount network filesystems on demand when someone tries to use the filesystems. With the `autofs` facility configured and turned on, you can cause any available NFS shared directories to mount on demand. To use the `autofs` facility, you need to have the `autofs` package installed. (For Fedora and RHEL, you can type `yum install autofs` or for Ubuntu or Debian `apt-get install autofs` to install the package from the network.)

Automounting to the `/net` directory

With `autofs` enabled, if you know the hostname and directory being shared by another host computer, simply change (`cd`) to the `autofs` mount directory (`/net` or `/var/autofs` by default). This causes the shared resource to be automatically mounted and made accessible to you.

The following steps explain how to turn on the `autofs` facility in Fedora:

1. In Fedora, as root user from a Terminal window, open the `/etc/auto.master` file and look for the following line:

```
/net -hosts
```

This causes the `/net` directory to act as the mount point for the NFS shared directories you want to access on the network. (If there is a comment character at the beginning of that line, remove it.)

2. To start the `autofs` service in Fedora, type the following as root user:

```
# systemctl start autofs.service
```
3. On a Fedora system, set up the `autofs` service to restart every time you boot your system:

```
# chkconfig autofs on
```

Believe it or not, that's all you have to do. If you have a network connection to the NFS servers from which you want to share directories, try to access a shared NFS directory. For example, if you know that the `/usr/local/share` directory is being shared from the computer on your network named `shuttle`, you can do the following:

```
$ cd /net/shuttle
```

If that computer has any shared directories that are available to you, you can successfully change to that directory.

You also can type the following:

```
$ ls
usr
```

You should be able to see that the `usr` directory is part of the path to a shared directory. If there were shared directories from other top-level directories (such as `/var` or `/tmp`), you would see those as well. Of course, seeing any of those directories depends on how security is set up on the server.

Try going straight to the shared directory as well. For example:

```
$ cd /net/shuttle/usr/local/share
$ ls
info man music television
```

At this point, the `ls` should reveal the contents of the `/usr/local/share` directory on the computer named `shuttle`. What you can do with that content depends on how it was configured for sharing by the server.

This can be a bit disconcerting because you won't see any files or directories until you actually try to use them, such as changing to a network-mounted directory. The `ls` command, for example, won't show anything under a network-mounted directory until the directory is mounted, which may lead to a sometimes-it's-there-and-sometimes-it's-not impression. Just change to a network-mounted directory, or access a file on such a directory, and `autofs` will take care of the rest.

In the example shown, the hostname `shuttle` is used. However, you can use any name or IP address that identifies the location of the NFS server computer. For example, instead of `shuttle`, you might have used `shuttle.example.com` or an IP address such as `192.168.0.122`.

Automounting home directories

Instead of just mounting an NFS filesystem under the `/net` directory, you might want to configure `autofs` to mount a specific NFS directory in a specific location. For example, you could configure a user's home directory from a centralized server that could be automounted from a different machine when a user logs in. Likewise, you could use a central authentication mechanism, such as LDAP (as described in Chapter 11, "Managing User Accounts"), to offer centralized user accounts as well.

The following procedure illustrates how to set up a user account on an NFS server and share the home directory of a user named `joe` from that server so it can be automounted when `joe` logs into a different computer. In this example, instead of using a central authentication server, matching accounts are created on each system.

1. On the NFS server (`my nfs.example.com`) that provides a centralized user home directory for the user named `joe`, create a user account for `joe` with a home directory of `/home/shared/joe` as its name. Also find `joe`'s user ID number from the `/etc/passwd` file (third field) so you can match it when you set up a user account for `joe` on another system.

```
# mkdir /home/shared
# useradd -c "Joe Smith" -d /home/shared/joe joe
# grep joe /etc/passwd
joe:x:507:507:Joe Smith:/home/shared/joe:/bin/bash
```

2. On the NFS server, export the `/home/shared/` directory to any system on your local network (I use `192.168.0.*` here), so you can share the home directory for `joe` and any other users you create, by adding this line to the `/etc/exports` file:

```
# /etc/exports file to share directories under /home/shared
# only to other systems on the 192.168.0.0/24 network:
/home/shared 192.168.0.*(rw,insecure)
```

NOTE

In the exports file example above, the `insecure` option allows clients to use ports above port 1024 to make mount requests. Some NFS clients require this, because they do not have access to NFS-reserved ports.

3. On the NFS server, restart the `nfs-server` service or, if it is already running, you can simply export the shared directory as follows:

```
# exportfs -a -r -v
```

4. On the NFS server, make sure the appropriate ports are open on the firewall. See the section “Securing Your NFS Server” for details.
5. On the NFS client system, add an entry to the `/etc/auto.master` file that identifies the mount point where you want the remote NFS directory to be mounted and a file (of your choosing) where you will identify the location of the remote NFS directory. I added this entry to the `auto.master` file:

```
/home/remote /etc/auto.joe
```

6. On the NFS client system, add an entry to the file you just noted (`/etc/auto.joe` is what we used) that contains an entry like the following:

```
joe      -rw      mynfs.example.com:/home/shared/joe
```

7. On the NFS client system, restart the `autofs` service:

```
# systemctl restart autofs.service
```

8. On the NFS client system, create a user named `joe` using the `useradd` command. For that command line, you need to get the UID for `joe` on the server (507 in this example), so that `joe` on the client system will own the files from `joe`'s NFS home directory. When you run the following command, the `joe` user

account is created, but you will see an error message stating that the home directory already exists (which is correct):

```
# useradd -u 507 -c "Joe Smith" -d /home/remote/joe joe
# passwd joe
Changing password for user joe.
New password: *****
Retype new password: *****
```

9. On the NFS client system, log in as joe. If everything is working properly, when joe logs in and tries to access his home directory (`/home/remote/joe`), the directory `/home/share/joe` should be mounted from the `mydfs.example.com` server. The NFS directory was both shared and mounted as read/write with ownership to UID 507 (joe on both systems), so the user joe on the local system should be able to add, delete, change, and view files in that directory.

After joe logs off (actually, when he stops accessing the directory) for a timeout period (10 minutes, by default), the directory is unmounted.

Unmounting NFS filesystems

After an NFS filesystem is mounted, unmounting it is simple. You use the `umount` command with either the local mount point or the remote filesystem name. For example, here are two ways you could unmount `maple:/stuff` from the local directory `/mnt/maple`:

```
# umount maple:/stuff
# umount /mnt/maple
```

Either form works. If `maple:/stuff` is mounted automatically (from a listing in `/etc/fstab`), the directory will be remounted the next time you boot Linux. If it was a temporary mount (or listed as `noauto` in `/etc/fstab`), it won't be remounted at boot time.

Tip

The command is `umount`, not `unmount`. This is easy to get wrong.

If you get the message `device is busy` when you try to unmount a filesystem, it means the unmount failed because the filesystem is being accessed. Most likely, one of the directories in the NFS filesystem is the current directory for your shell (or the shell of someone else on your system). The other possibility is that a command is holding a file open in the NFS filesystem (such as a text editor). Check your Terminal windows and other shells, and then `cd` out of the directory if you are in it, or just close the Terminal windows.

If an NFS filesystem won't unmount, you can force it (`umount -f /mnt/maple`) or unmount and clean up later (`umount -l /mnt/maple`). The `-l` option is usually the better choice because a forced unmount can disrupt a file modification that is in

progress. Another alternative is to run `fuser -v mountpoint` to see what users are holding your mounted NFS share open, and then `fuser -k mountpoint` to kill all of those processes.

Summary

Network File System (NFS) is one of the oldest computer file sharing products in existence today. It is still the one that is most popular for sharing directories of files between UNIX and Linux systems. NFS allows servers to designate specific directories to make available to designated hosts and then allows client systems to connect to those directories by mounting them locally.

NFS can be secured using firewall (`iptables`) rules, TCP wrappers (to allow and deny host access), and SELinux (to confine how file sharing protocols can share NFS resources). Although NFS was inherently insecure when it was created (data is shared unencrypted and user access is fairly open), new features in NFS version 4 have helped improve the overall security of NFS.

This NFS chapter is the last of the book's server chapters. Chapter 21 covers a wide range of desktop and server topics as it helps you understand techniques for troubleshooting your Linux system.

Exercises

Exercises in this section take you through tasks related to configuring and using an NFS server in Linux. If possible, have two Linux systems available that are connected on a local network. One of those Linux systems will act as an NFS server while the other will be an NFS client.

To get the most from these exercises, I recommend that you don't use a Linux server that has NFS already up and running. You can't do all the exercises here without disrupting an NFS service that is already running and sharing resources.

See Appendix B for suggested solutions.

1. On the Linux system you want to use as an NFS server, install the packages needed to configure an NFS service.
2. On the NFS server, list the documentation files that come in the package that provides the NFS server software.
3. On the NFS server, determine the name of the NFS service and start it.
4. On the NFS server, check the status of the NFS service you just started.

5. On the NFS server, create the `/var/mystuff` directory and share it from your NFS server with the following attributes: available to everyone, read-only, and the root user on the client has root access to the share.
6. On the NFS server, make sure the share you created is accessible to all hosts by opening TCP wrappers, `iptables`, and SELinux.
7. On a second Linux system (NFS client), view the shares available from the NFS server. (If you don't have a second system, you can do this from the same system.) If you see the shared NFS directory, go back to the previous question and try again.
8. On the NFS client, create a directory called `/var/remote` and temporarily mount the `/var/mystuff` directory from the NFS server on that mount point.
9. On the NFS client, unmount `/var/remote`, add an entry so that the same mount is done automatically when you reboot (with a `bg` mount option), and test that the entry you created is working properly.
10. From the NFS server, copy some files to the `/var/mystuff` directory. From the NFS client, make sure you can see the files just added to that directory and make sure you can't write files to that directory from the client.

Troubleshooting Linux

IN THIS CHAPTER

Troubleshooting boot loaders

Troubleshooting system initialization

Fixing software packaging problems

Checking network interface issues

Dealing with memory problems

Using rescue mode

In any complex operating system, there are a lot of things that can go wrong. You can fail to save a file because you are out of disk space. An application can crash because the system is out of memory. The system can fail to boot up properly for, well, a lot of different reasons.

In Linux, the dedication to openness and the focus on making the software run with maximum efficiency has led to an amazing number of tools you can use to troubleshoot every imaginable problem. In fact, if software isn't working as you would like, you even have the ultimate opportunity to rewrite the code yourself (although we don't cover how to do that here).

This chapter takes on some of the most common problems you can run into on a Linux system and describes the tools and procedures you can use to overcome those problems. Topics are broken down by areas of troubleshooting, such as the boot process, software packages, networking, memory issues, and rescue mode.

Boot-Up Troubleshooting

Before you can begin troubleshooting a running Linux system itself, that system needs to boot up. For a Linux system to boot up, a series of things has to happen. A Linux system installed directly on a PC architecture computer goes through the following steps to boot up:

- Turning on the power
- Starting the hardware from BIOS
- Finding the location of the boot loader and starting it

- Choosing an operating system from the boot loader
- Starting the kernel and initial RAM disk for the selected operating system
- Starting the `init` process
- Starting all the initialization scripts and services associated with the selected level of activity (runlevel or default target)

The exact activities that occur at each of these points are undergoing a transformation. Boot loaders are changing to accommodate new kinds of hardware. The initialization process is changing so systems can more finely tune the order in which services start and stop.

To help understand the basic steps that occur in the boot process, the next sections follow the boot process for a Red Hat Enterprise Linux 6 system. Although the details of this process are different for the latest Fedora and Ubuntu systems, you will follow the same major steps for troubleshooting the boot process.

The Red Hat Enterprise Linux 6 operating system uses many components to boot the system, all of which have been around for a while. The GRUB boot loader for RHEL 6 has not yet moved to the newer GRUB 2 interface. While you can expect a newer version of the `init` daemon, which directs the starting and stopping of services, to move to the newer `systemd` style of startup that is now in Fedora, the RHEL 6 `init` process (which uses the new `upstart init` process) still supports the older style System V initialization scripts (used to start system services).

Troubleshooting the RHEL 6 boot process begins when you turn on your computer and ends when all the services are up and running. At that point, there is typically a graphical or text-based login prompt available from the console, ready for you to log in. Go through the following ordered sections to understand what happens at each stage of the boot process and where you might need to troubleshoot.

Starting from the BIOS

BIOS, which stands for Basic Input Output System, is the first code to run when you turn on your PC. Its main job is to initialize the hardware and then hand off control of the boot process to a boot loader. Once an operating system is installed, typically you should just let the BIOS do its work and not interrupt it.

There are, however, occasions when you want to interrupt the BIOS. Right after you turn on the power, you should see a BIOS screen that usually includes a few words noting how to go into Setup mode and change the boot order. If you press the function key noted (often F1, F2, or F12) to choose one of those two items, here's what you can do:

- **Setup utility**—The setup utility lets you change settings in the BIOS. These settings can be used to enable or disable certain hardware components or turn on or off selected hardware features.

- **Boot order**—Computers are capable of starting an operating system, or more specifically, a boot loader that can start an operating system from several different devices attached to the computer. Those devices can include a CD drive, DVD drive, hard disk, USB driver, or network interface card. The boot order defines the order in which those devices are checked. By modifying the boot order you can tell the computer to temporarily ignore the default boot order and try to boot from the device you select.

For my Dell workstation, once I see the BIOS screen, I immediately press the F2 function key to go to into Setup or F12 to temporarily change the boot order. The next sections explore what you can troubleshoot from the Setup and Boot Order screens.

Troubleshooting BIOS setup

As I already noted, you can usually let the BIOS start without interruption and have the system boot up to the default boot device (probably the hard drive). However, here are some instances when you may want to go into Setup mode and change something in the BIOS.

- **To see an overview of your hardware**—If your troubleshooting problem is hardware related, the BIOS setup is a great place to start examining your system. The Setup screen will tell you the type of system, its BIOS version, its processors, its memory slots and types, whether it is 32-bit or 64-bit, which devices are in each slot, and many details about the types of devices attached to the system.

If you can't get an operating system booted at all, the BIOS Setup screen may be the only way to determine the system model, processor type, and other information you need to search for help or call for support.

- **To disable/enable a device**—Most devices that are connected to your computer are enabled and made available for use by the operating system. To troubleshoot a problem, you may need to disable a device.

For example, let's say your computer has two network interface cards (NICs). You want to use the second NIC to install Linux over a network, but the installer keeps trying to use the first NIC to connect to the network. You can disable the first NIC so the installer won't even see it when it tries to connect to the network.

Maybe you have an audio card and you want to disable the integrated audio on the motherboard. That can be done in the BIOS as well.

Conversely, there may be times when you want to enable a device that has been disabled. Perhaps you were given a computer that had a device disabled in the BIOS. From the operating system, for example, it may look like you don't have a parallel (LPT) port or CD drive. Looking at the BIOS will tell you if those devices are not available simply because they have been disabled in the BIOS.

- **To change a device setting**—Sometimes the default settings that come in your BIOS don't work for your situation. You might want to change the following settings in the BIOS:

- **NIC PXE boot settings**—Most modern NICs are capable of booting from servers found on the network. If you need to do that, and you find that the NIC doesn't come up as a bootable device on your Boot Order screen, you may have to enable that feature in the BIOS.
- **Virtualization settings**—If you want to run a RHEL 6 system as a virtual host, the computer's CPU must include Intel Virtual Technology or AMD Secure Virtual Machine (SVM) support. It is possible, however, that even if your CPU comes with that support, it may not be enabled in the BIOS. To enable it, go to the BIOS Setup screen and look for a Virtualization selection (possibly under the Performance category). Make sure it is set to On.

Troubleshooting boot order

Depending on the hardware attached to your computer, a typical boot order might boot a CD/DVD drive first, then a floppy drive, then the hard drive, then a USB device, and finally the network interface card. The BIOS would go to each device, looking for a boot loader. If the BIOS finds a boot loader, it starts it. If no boot loader is located, the BIOS moves on to the next device, until all are tried. If no boot loader is found, the computer fails to boot.

One problem that could occur with the boot order is that the device you want to boot may not appear in the boot order at all. In that case, going to the Setup screen, as described in the previous section, to either enable the device or change a setting to make it bootable, may be the thing to do.

If the device you want to boot from does appear in the boot order, typically you just have to move the arrow key to highlight the device you want and press Enter. The following are reasons for selecting your own device to boot:

- **Rescue mode**—If Linux will not boot from the hard disk, selecting the CD drive or a USB drive allows you to boot to a rescue mode (described later in this chapter) that can help you repair the hard disk on an unbootable system. See the "Troubleshooting in Rescue Mode" section later in this chapter for further information.
- **Fresh install**—Sometimes the boot order has the hard disk listed first. If you decide you need to do a fresh install of the operating system, you will need to select the boot device that is holding your installation medium (CD, DVD, USB drive, or NIC).

Assuming you get past any problems you have with the BIOS, the next step is for the BIOS to start the boot loader.

Troubleshooting the GRUB boot loader

Typically, the BIOS finds the master boot record on the first hard disk and begins loading that boot loader in stages. Chapter 9, "Installing Linux," describes the GRUB boot loader that is used with most modern Linux systems, including RHEL, Fedora, and Ubuntu. The GRUB boot loader in RHEL, described here, is an earlier version than the GRUB 2 boot loader included with Fedora and Ubuntu.

In this discussion, I am interested in the boot loader from the perspective of what to do if the boot loader fails or what ways you might want to interrupt the boot loader to change the behavior of the boot process.

Here are a few ways in which the boot loader might fail in RHEL 6 and some ways you can overcome those failures:

- **Could not locate active partition**—When a boot loader is installed on a storage medium, the partition is usually marked as bootable. If you see this message, it means that no bootable partition was found. If you feel sure the boot loader is on the disk, try using the `fdisk` command (probably from rescue media) to make the partition bootable and try again. See the "Partitioning Hard Disks" section of Chapter 12, "Managing Disks and Filesystems," for more information on the `fdisk` command.
- **Selected boot device not available**—You might see a message like this when the master boot record has been deleted from the hard drive. Or it may just be that the contents of the hard disk expect to be loaded from another boot loader, such as a boot CD. First, try seeing if the system will boot from other media. If it turns out that the master boot record was erased, you can try booting rescue media to attempt to recover the contents of the disk. However, if the master boot record is lost, it is possible that other data on the disk is either also erased or would require disk forensics to find. If the master boot record was simply overwritten (which could happen if you installed another operating system on a different disk partition) it could be possible to reinstall the master boot record from rescue mode (described in the section "Troubleshooting in Rescue Mode" later in this chapter).
- **Text-based GRUB prompt appears**—It is possible for the BIOS to start GRUB and go straight to a GRUB prompt, with no operating system selections available. This probably means that the master boot record portion of GRUB was found, but when GRUB looked on the hard drive to find the next stage of the boot process and a menu of operating systems to load, it could not find them. Sometimes this happens when the BIOS detects the disks in the wrong order and looks for the `grub.conf` file on the wrong partition.

One workaround to this problem, assuming `grub.conf` is on the first partition of the first disk, is to list the contents of this file and enter the `root`, `kernel`, and `initrd` lines manually. To list the file, type `cat (hd0,0)/grub/grub.conf`. If that doesn't work, try `hd0,1` to access the next partition on that disk (and so on) or `hd1,0` to try the first partition of the next disk (and so on). Once you find the lines representing the `grub.conf` file, manually type in the `root`, `kernel`, and `initrd` lines for the entry you want (replacing the location of the hard drive you found on the `root` line). Then type `boot`. The system should start up, and you can go and manually fix your boot loader files. See Chapter 9 for more information on the GRUB boot loader.

If the BIOS finds the boot loader in the master boot record of the disk and that boot loader finds the GRUB configuration files on the disk, the boot loader starts a countdown of about three to five seconds. During that countdown, you can interrupt the boot loader (before it boots the default operating system) by pressing any key.

When you interrupt the boot loader, you should see a menu of available entries to boot. Those entries can represent different available kernels to boot. But they may also represent totally different operating systems (such as Windows, BSD, or Ubuntu).

Here are some reasons to interrupt the boot process from the boot menu to troubleshoot Linux:

- **To start in a different runlevel**—RHEL 6 systems typically start in runlevel 3 (boot to text prompt) or 5 (boot to graphical interface). You can override the default runlevel by putting a different runlevel number at the end of the kernel line from the boot menu. To do this, highlight the operating system entry you want, type **e**, highlight the kernel, type **e**, and add the new runlevel to the end of the line (for example, add a space and the number 1 to go into single-user mode). Then press Enter and type **b** to boot the new entry.

Why would you boot to different runlevels for troubleshooting? Runlevel 1 bypasses authentication, so you boot directly to a root prompt. This is good if you have forgotten the root password and need to change it (type **passwd** to do that). Runlevel 3 bypasses the start of your desktop interface. Go to runlevel 3 if you are having problems with your video driver and want to try to debug it without it trying to automatically start up the graphical interface.

- **To select a different kernel**—When RHEL installs a new kernel via yum, it always keeps at least one older kernel around. If the new kernel fails, you can always boot the previous, presumably working, older kernel. To boot a different kernel from the GRUB menu, just use the arrow key to highlight the one you want.
- **To select a different operating system**—If you happen to have another operating system installed on your hard drive, you can select to boot that one instead of RHEL. For example, if you have Fedora and RHEL on the same computer, and RHEL isn't working, you can boot to Fedora, mount the RHEL filesystems you need, and try to fix the problem.
- **To change boot options**—On the kernel line, you will notice that there are a lot of options being passed to the kernel. At the very least, those options must contain the name of the kernel (such as `vmlinuz-2.6.32.el6.x86_64`) and the partition containing the root filesystem (such as `/dev/mapper/abc-root`). If you want, you can add other options to the kernel line.

You may want to add kernel options to add features to the kernel or temporarily disable hardware support for a particular component. For example, adding `init=/bin/bash` causes the system to bypass the init process and go straight to

a shell (similar to running `init 1`). Adding `nousb` would temporarily disable the USB ports (presumably to make sure anything connected to those ports would be disabled as well).

Assuming you have selected the kernel you want, the boot loader tries to run the kernel, including the content of the initial RAM disk (which contains drivers and other software needed to boot your particular hardware).

Starting the kernel

Once the kernel starts, there isn't much to do except watch for potential problems. For RHEL, you will see a Red Hat Enterprise Linux screen with a slow-spinning icon. If you want to watch messages detailing the boot process scroll by, press the Esc key.

At this point, the kernel tries to load the drivers and modules needed to use the hardware on the computer. The main things to look for at this point (although they may scroll by quickly) are hardware failures that may prevent some feature from working properly. Although much more rare than it used to be, there may be no driver available for a piece of hardware, or the wrong drive may get loaded and cause errors.

In addition to scrolling past on the screen, messages produced when the kernel boots are copied to the *kernel ring buffer*. As its name implies, the kernel ring buffer stores kernel messages in a buffer, throwing out older messages once that buffer is full. Once the computer boots up completely, you can log into the system and type the following command to capture these kernel messages in a file (then view them with the `less` command):

```
# dmesg > /tmp/kernel_msg.txt
# less /tmp/kernel_msg.txt
```

I like to direct the kernel messages into a file (choose any name you like) so the messages can be examined later or sent to someone who can help debug any problems. The messages appear as components are detected, such as your CPU, memory, network cards, hard drives, and so on.

What you want to look for are drivers that fail to load or messages that show certain features of the hardware failed to be enabled. For example, I once had a TV tuner card (for watching television on my computer screen) that set the wrong tuner type for the card that was detected. Using information about the TV card's model number and the type of failure, I found that passing an option to the card's driver allowed me to try different settings until I found the one that matched my tuner card.

In describing how to view kernel startup messages, I have gotten ahead of myself a bit. Before you can log in and see the kernel messages, the kernel needs to finish bringing up the system. As soon as the kernel is done initially detecting hardware and loading drivers, it passes off control of everything else that needs to be done to boot the system to the `init` process.

Troubleshooting the init process

The `init` process for Red Hat Enterprise Linux version 6 is currently in transition from using the well-known System V style for starting up services to a newer version of the `init` process called Upstart. In this section, I'll describe how the older `init` process works, and then mention how this is different in newer releases of Fedora and probably later versions of RHEL. (Chapter 15, "Starting and Stopping Services," contains more details on the `init` process and start-up scripts.)

In RHEL, when the kernel hands off control of the boot process to the `init` process, the `init` process checks the `/etc/inittab` file for directions on how to boot the system. The `inittab` file tells the `init` process what the default runlevel is, and then points to files in the `/etc/init` directory to do such things as remap some keystrokes (such as `Ctrl+Alt+Delete` to reboot the system), start virtual consoles, and identify the location of the script for initializing basic services on the system: `/etc/rc.sysinit`.

When you're troubleshooting Linux problems that occur after the `init` process takes over, two likely culprits are the processing by the `rc.sysinit` file and the runlevel scripts.

Troubleshooting `rc.sysinit`

As the name implies, the `/etc/rc.sysinit` script initializes many basic features on the system. When that file is run by `init`, `rc.sysinit` sets the system's hostname, sets up the `/proc` and `/sys` filesystems, sets up SELinux, sets kernel parameters, and performs dozens of other actions.

One of the most critical functions of `rc.sysinit` is to get the storage set up on the system. In fact, if the boot process fails during processing of `rc.sysinit`, in all likelihood, the script was unable to find, mount, or decrypt the local or remote storage devices needed for the system to run.

The following is a list of some common failures that can occur from tasks run from the `rc.sysinit` file and ways of dealing with those failures.

- **Local mounts fail**—If an entry in the `/etc/fstab` fails to mount, the boot process ends before runlevel services start. This typically happens when you add an entry to the `/etc/fstab` that has a mistake in it but neglect to test it before you reboot. When the `fstab` file fails, you are dropped to a shell for the root user with the root filesystem mounted read-only. To fix the problem, you need to remount the root filesystem, correct the `fstab` file, mount the filesystem entry to make sure it now works, and reboot. Here's what that sequence of commands looks like:

```
# mount -o remount,rw /
# vim /etc/fstab
# mount -a
# reboot
```

NOTE

The `vim` command is used particularly when editing the `/etc/fstab` file because it knows the format of that file. When you use `vim`, the columns are in color and some error checking is done. For example, entries in the Mount Options field turn green when they are valid and black when they are not.

- **Hostname not set**—If your hostname is not set properly, you can check through the processing of `rc.sysinit` to see what might have gone wrong. To set the system's hostname, `rc.sysinit` uses the value of the `HOSTNAME=` in the `/etc/sysconfig/network` file. If that is not set, the name `localhost` is used instead. The hostname value can also be acquired from the DHCP server.
- **Cannot decrypt filesystem**—The `rc.sysinit` script looks in the `/etc/crypttab` file for information needed to decrypt encrypted filesystems. If that file becomes corrupted, you may need to find a backup of the file to be able to decrypt your filesystem. If you are prompted for a password and you don't know what that is, you might be out of luck.

Other features are set up by the `rc.sysinit` file as well. The `rc.sysinit` script sets the SELinux mode and loads hardware modules. The script constructs software RAID arrays and sets up Logical Volume Management volume groups and volumes. Troubles occurring in any of these areas are reflected in error messages that appear on the screen after the kernel boots and before runlevel processes start up.

Troubleshooting runlevel processes

In Red Hat Enterprise Linux 6.x and earlier, when the system first comes up, services are started based on the default runlevel. There are seven different runlevels, from 0 to 6. The default runlevel is typically 3 (for a server) or 5 (for a desktop). Here are descriptions of the runlevels in Linux systems up to RHEL 6:

- **0**—Shutdown runlevel. All processes are stopped and the computer is powered down.
- **1**—Single-user runlevel. Only those processes that are needed to boot the computer (including mounting all filesystems) and have the system available from the console are run. Networking and network services are not started. This runlevel bypasses normal authentication and boots up to a root user prompt (called `sulogin`). If you boot up to this mode, you can use it to immediately become root user to change a forgotten root password. (You could also use the word `single` instead of `1` to get to single-user runlevel. The difference between `single` and `1` is that `single` does not start scripts in the `/etc/rc1.d` directory.)
- **2**—Multiuser runlevel. This runlevel is rarely used today. The original meaning of this runlevel has been lost. Early UNIX systems used this runlevel to start `tty` processes for systems where there were multiple dumb terminals connected to the system for people to use. This allowed many people to access a system simultaneously from character-based terminals (lots of people working from a shell with no graphical interface). Network interfaces were not started, usually because

always-up network interfaces were not common. These days, runlevel 2 usually will start network interfaces, although not all network services will be started.

- **3**—Multiuser plus networking runlevel. This runlevel is typically used on Linux servers that do not boot up to a graphical interface, but rather just a plain text prompt at the console. The network is started, as are all network services. A graphical desktop environment may or may not be installed (typically not) on machines that boot to runlevel 3, but the graphical environments must be started after boot time to be used.
- **4**—Undefined. This runlevel tends to start the same services as runlevel 3. It can be used if you want to have different services available from runlevels 3 and 4. This runlevel is typically not used. Instead, runlevel 3 or 5 is used to boot to, with an administrator simply turning services on or off as required for the running system.
- **5**—Multiuser, networking, plus graphical interface runlevel. This is the runlevel typically used with desktop Linux systems. It typically starts networking and all networked services; plus, it launches a graphical login prompt at the console. When the users log in, they see a graphical desktop environment.
- **6**—Reboot runlevel. This is like runlevel 0 in that it brings down all services and stops all processes. However, runlevel 6 will then start the system back up again.

Runlevels are meant to set the level of activity on a Linux system. A default runlevel is set in the `/etc/inittab` file, but you can change the runlevel any time you like using the `init` command. For example, as root you might type `init 0` to shutdown, `init 3` if you want to kill the graphical interface (from runlevel 5) but leave all other services up, or `init 6` to reboot.

Normal default runlevels (in other words, the runlevel you boot to) are 3 (for a server) and 5 (for a desktop). Often servers don't have desktops installed and boot to runlevel 3 because they don't want to incur the processing overhead or the added security risks for having a desktop running on their web servers or file servers.

You can go either up or down with runlevels. For example, an administrator doing maintenance on a system may boot to runlevel 1 and then type `init 3` to boot up to the full services needed on a server. Someone debugging a desktop may boot to runlevel 5 and then go down to runlevel 3 to try to fix the desktop (such as install a new driver or change screen resolution) before typing `init 5` to return to the desktop.

The level of services at each runlevel is determined by the runlevel scripts that are set to start. There are `rc` directories for each runlevel: `/etc/rc0.d/`, `/etc/rc1.d/`, `/etc/rc2.d/`, `/etc/rc3.d/`, and so on. When an application has a start-up script associated with it, that script is placed in the `/etc/init.d/` directory and then symbolically linked to a file in each `/etc/rc?.d/` directory.

Scripts linked to each `/etc/rc?.d` directory begin with either the letter `K` or `S`, followed by two numbers and the service name. A script beginning with `K` indicates that the

service should be stopped, while one beginning with an `S` indicates it should be started. The two numbers that follow indicate the order in which the service is started. Here are a few files you might find in the `/etc/rc3.d/` directory, which are set to start up (with a description of each to the right):

- `S01sysstat`—Start gathering system statistics.
- `S08iptables`—Start `iptables` firewall.
- `S10network`—Start network interfaces.
- `S12rsyslog`—Start system logging.
- `S28autofs`—Start automounter.
- `S50bluetooth`—Start Bluetooth service.
- `S55sshd`—Start the secure shell service.
- `S58ntpd`—Start NTP time synchronization service.
- `S85httpd`—Start the Apache web service.
- `S90crond`—Start the `crond` service.
- `S91smb`—Start the `samba` service.
- `S97rhnssd`—Start the Red Hat Network service.
- `S99local`—Start user-defined local commands.

This example of a few services started from the `/etc/rc3.d` directory should give you a sense of the order in which processes boot up when you enter runlevel 3. Notice that the `sysstat` service (which gathers system statistics) and the `iptables` service (which creates the system's firewall) are both started before the networking interfaces are started. Those are followed by `rsyslog` (system logging service) and then the various networked services.

By the time the runlevel scripts start, you should already have a system that is basically up and running. Unlike some other Linux systems that start all the scripts for runlevel 1, then 2, then 3, and so on, RHEL goes right to the directory that represents the runlevel, first stopping all services that begin with `K` and starting all those that begin with `S` in that directory.

As each `S` script runs, you should see a message saying whether or not the service started. Here are some things that might go wrong during this phase of system startup:

- **A service can fail.** A service may require access to network interfaces to start properly or access to a disk partition that is not mounted. Most services will time out, fail, and allow the next script to run. Once you are able to log in, you can debug the service. Some techniques for debugging services include adding a debug option to the daemon process so it spews more data into a log file or running the daemon process manually so error messages come straight to your screen. See Chapter 15 for further information on starting services manually.

- **A service can hang.** Some services that don't get what they need to start can hang indefinitely, keeping you from logging in to debug the problem. Some processes take longer to come up the first time after a fresh install, so you might want to wait for a few minutes to see if the script is still working and not just spinning forever.

If you cannot get past a hanging service, you can reboot into an *interactive startup mode*, where you are prompted before starting each service. To enter interactive startup mode in RHEL, reboot and interrupt the boot loader (press any key when you see the 5 second countdown). Highlight the entry you want to boot and type **e**. Highlight the kernel line and type **e**. Then add the word `confirm` to the end of the kernel line, press Enter, and type **b** to boot the new kernel.

Figure 21.1 shows an example of the messages that appear when RHEL boots up in interactive startup mode.

FIGURE 21.1

Confirm each service in RHEL interactive startup mode.

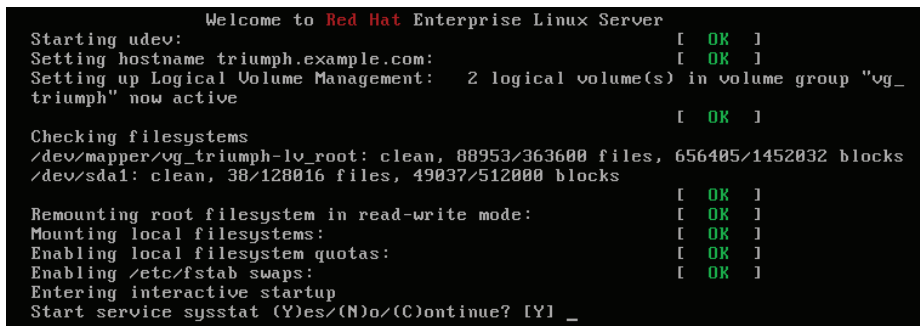
A terminal window showing the boot process of Red Hat Enterprise Linux Server in interactive startup mode. The text is as follows:

```
Welcome to Red Hat Enterprise Linux Server
Starting udev: [ OK ]
Setting hostname triumph.example.com: [ OK ]
Setting up Logical Volume Management: 2 logical volume(s) in volume group "vg_
triumph" now active [ OK ]
Checking filesystems
/dev/mapper/vg_triumph-lv_root: clean, 88953/363600 files, 656405/1452032 blocks
/dev/sda1: clean, 38/128016 files, 49037/512000 blocks [ OK ]
Remounting root filesystem in read-write mode: [ OK ]
Mounting local filesystems: [ OK ]
Enabling local filesystem quotas: [ OK ]
Enabling /etc/fstab swaps: [ OK ]
Entering interactive startup
Start service sysstat (Y)es/(N)o/(C)ontinue? [Y] _
```

Most messages shown in Figure 21.1 are generated from `rc.sysinit`.

After the Welcome message, `udev` starts (to watch for new hardware that is attached to the system and load drivers as needed). The hostname is set, Logical Volume Management (LVM) volumes are activated, all filesystems are checked (with the added LVM volumes), any filesystems not yet mounted are mounted, the root filesystem is remounted read-write, and any LVM swaps are enabled. Refer to Chapter 12 for further information on LVM and other partition and file system types.

The last "Entering interactive startup" message tells you that `rc.sysinit` is done and the services for the selected runlevel are ready to start. Because the system is in interactive mode, a message appears asking if you want to start the first service (`sysstat`). Type **Y** to start that service and go to the next one.

Once you see the broken service requesting to start, type **N** to keep that service from starting. If, at some point, you feel the rest of the services are safe to start, type **C** to

continue starting the rest of the services. Once your system comes up, with the broken services not started, you can go back and try to debug those individual services.

One last comment about start-up scripts: The `/etc/rc.local` file is one of the last services to run at each runlevel. As an example, in runlevel 5 it is linked to `/etc/rc5.d/S99local`. Any command you want to run every time your system starts up can be put in the `rc.local` file. You might use `rc.local` to send an e-mail message or run a quick iptables firewall rule when the system starts. In general, it's better to use an existing startup script or create a new one yourself (so you can manage the command or commands as a service). Know that the `rc.local` file is a quick and easy way to get some commands to run each time the system boots.

NOTE

Fedora no longer uses runlevels or System V `init` scripts to indicate which service to start when the system boots up and shuts down. Instead, it uses what are referred to as target units. There are `multi-user.target` (similar to runlevel 3) and `graphical.target` (similar to runlevel 5) target units that are set to determine what services start when the system boots. The new method replaces the old `init` service with the `systemd` service. (The `/sbin/init` command still runs, but it is a symbolic link to `/bin/systemd`.)

The `systemd` method of starting services has several advantages over the old method. While System V `init` scripts went through each service, one after the other, until they were all started, `systemd` lets you build more complex dependencies between services. The advantage is that while some services are waiting on a resource, other services that are not dependent on the waiting service can start up.

After the last service starts, you are presented with a login screen. Your system should be fully operational. Start using the system or continue troubleshooting as needed. The next section describes how to troubleshoot issues that can arise with your software packages.

Troubleshooting Software Packages

Software packaging facilities (such as `yum` for RPM and `apt-get` for DEB packages) are designed to make it easier for you to manage your system software. (See Chapter 10, "Getting and Managing Software," for the basics on how to manage software packages.) Despite efforts to make it all work, however, sometimes software packaging can break.

The following sections describe some common problems you can encounter with RPM packages on a RHEL or Fedora system and how you can overcome those problems.

You try to install or upgrade a package using the `yum` command, and error messages tell you that the dependent packages you need to do the installation you want are not available. This can happen on a small scale (when you try to install one package) or a grand scale (where you are trying to update or upgrade your entire system).

Because of the short release cycles and larger repositories of Fedora and Ubuntu, inconsistencies in package dependencies are more likely to occur than they are in smaller, more stable repositories (such as those offered by Red Hat Enterprise Linux). To avoid dependency failures, here are a few good practices you can follow:

- **Use recent, well-tested repositories.** There are thousands of software packages in Fedora. If you use the main Fedora repositories to install software from the current release, it is rare to have dependency problems.
When packages are added to the repository, as long as the repository maintainers run the right commands to set up the repository (and you don't use outside repositories), you should rarely have dependency problems. However, when you start using third-party repositories, those repositories may have dependencies on repositories that they can't control. For example, if a repository creates a new version of its own software that requires later versions of basic software (such as libraries) that are delivered with the Fedora repository, the versions they need might not be available from the Fedora repository.
- **Consistently update your system.** Running `yum update` every night makes it less likely that you will encounter major dependency problems than if you update your system only every few months. In Fedora, there is a `yum-updatesd` package that lets you do nightly checks for updates and then send e-mail to a user of your choice if updates are available. In RHEL, you could build a `cron` job to check for or run nightly updates. See the sidebar "Using cron for Software Updates" for details on how to do that.
- **Occasionally upgrade your system.** Fedora and Ubuntu have new releases every six months. Fedora stops supplying updated packages for each version 13 months after it is released. So, while you don't have to upgrade to the new release every six months, you should upgrade once per year or face possible dependency and security problems when Fedora stops supplying updates. If you are looking for a stable system, Red Hat Enterprise Linux is a better bet because it provides updates for each major release for seven years.

NOTE

If you use the `apt-get` command in Ubuntu to update your packages, keep in mind that there are different meanings to the `update` and `upgrade` options in Ubuntu with `apt-get` than there are with the `yum` command (Fedora and RHEL).

In Ubuntu, `apt-get update` causes the latest packaging metadata (package names, version numbers, and so on) to be downloaded to the local system. Running `apt-get upgrade` causes the system to upgrade any installed packages that have new versions available, based on the latest downloaded metadata.

In contrast, every time you run a `yum` command in Fedora or RHEL, the latest metadata about new packages is downloaded. When you then run `yum update`, you get the latest packages available for the current release of Fedora or RHEL. When you run `yum upgrade`, the system actually attempts to upgrade to a whole new version of those distributions (such as Fedora 16 to Fedora 17).

Once you encounter a dependency problem, there are a few things you can do to try to resolve the problem:

- **Use stable repositories.** For recent releases of well-known distributions (RHEL, Fedora, or Ubuntu, for example), dependency problems are rare and often fixed quickly. However, if you are relying on repositories for older releases or development-oriented repositories (such as Fedora's rawhide repository), expect to find more dependency problems. Reinstalling or upgrading can often fix dependency problems.
- **Only use third-party apps and repositories when necessary.** The further you are from the core of a Linux distribution, the more likely you are to someday have dependency problems. Always look in the main repositories for your distribution before you look elsewhere for a package or try to build one yourself.

Even if it works when you first install it, a package someone just handed to you might not have a way to be upgraded. A package from a third-party repository may break if the creators don't provide a new version when dependent packages change.

- **Solve kernel-related dependencies.** If you get third-party RPM packages for such things as video cards or wireless network cards that contain kernel drivers and you install a later kernel, those drivers no longer work. The result might be that the graphical login screen won't start when the system boots or your network card fails to load, so you have no wireless networking.

Because most Linux systems keep the two most recent kernels, you can reboot, interrupt GRUB, and select the previous (still working) kernel to boot from. That gets your system up and running, with the old kernel and working drivers, while you look for a more permanent fix.

The longer-term solution is to get a new driver that has been rebuilt for your current kernel. There are sites such as rpmfusion.org that build third-party, non-open source driver packages and upgrade those drivers when a new kernel is available. With the rpmfusion.org repository enabled, your system should pick up the new drivers when the new kernel is added.

As an alternative to sites such as rpmfusion.org, you can go straight to the website for the manufacturer and try to download and build the driver yourself (Nvidia offers Linux drivers for its video cards), or if source code is available for the driver, you can try to build it yourself.

- **Exclude some packages from update.** If you are updating lots of packages at once, you can exclude the packages that fail to get the others to work as you pursue the problem with the broken ones. Here's how to update all packages needing upgrade, except for a package named *somepackage* (replace *somepackage* with the name of the package you want to exclude):

```
# yum -y --exclude=somepackage update
```

- **Try preupgrade for upgrades.** If you are upgrading Fedora from one version to another (for example, Fedora 16 to Fedora 17), there is a `preupgrade` tool you can use instead of just typing `yum upgrade`. The advantage of running `preupgrade` first is that it will check dependencies and download all needed packages before committing your system to the upgrade so that you don't end up with a half-upgraded system. You can also keep using your system during this process.

If you do have dependency problems during `preupgrade`, you can work them out before the upgrade actually takes place. Removing packages that have dependency problems is one way to deal with the problem (`yum remove somepackage`). Once the upgrade is done, you can often add the package back in, using a version of the package that may be more consistent with the new repositories you are using.

Using cron for Software Updates

The `cron` facility provides a means of running commands at predetermined times and intervals. You can set the exact minute, hour, day, or month that a command runs. You can configure a command to run every five minutes, every third hour, or at a particular time on Friday afternoon.

If you want to use `cron` to set up nightly software updates, you can do that as the root user by running the `crontab -e` command. That opens a file using your default editor (`vi` command by default) that you can configure as a `crontab` file. Here's an example of what the `crontab` file you create might look like:

```
# min hour day/month month day/week command
59 23 * * * yum -y update | mail root@localhost
```

A `crontab` file consists of five fields, designating day and time, and a sixth field, containing the command line to run. I added the comment line to indicate the fields. Here, the `yum -y update` command is run, with its output mailed to the user `root@localhost`. The command is run at 59 minutes after hour 23 (11:59 p.m.). The asterisks (*) are required as placeholders, instructing `cron` to run the command on every day of the month, month, and day of the week.

When you create a `cron` entry, make sure you either direct the output to a file or pipe the output to a command that can deal with the output. If you don't, any output is sent to the user that ran the `crontab -e` command (in this case, root).

In a `crontab` file, you can have a range of numbers, a list of numbers, or skip numbers. For example, 1, 5, or 17 in the first field causes the command to be run 1, 5, and 17 minutes after the hour. An `*/3` in the second field causes the command to run every three hours (midnight, 3 a.m., 6 a.m., and so on). A `1-3` in the fourth field tells `cron` to run the command in January, February, and March. Days of the week and months can be entered as numbers or words.

For more information on the format of a `crontab` file, type `man 5 crontab`. To read about the `crontab` command, type `man 1 crontab`.

Fixing RPM databases and cache

Information about all the RPM packages on your system is stored in your local RPM database. Although it happens much less often than it did with earlier releases of Fedora and RHEL, it is possible for the RPM database to become corrupted. This stops you from installing, removing, or listing RPM packages.

If you find that your `rpm` and `yum` commands are hanging or failing and returning an `rpmdb open fails` message, you can try rebuilding the RPM database. To verify that there is a problem in your RPM database, you can run the `yum check` command. Here is an example of what the output of that command looks like with a corrupted database:

```
# yum check
error: db4 error(11) from dbenv->open: Resource temporarily unavailable
error: cannot open Packages index using db4 - Resource temporarily
      unavailable (11)
error cannot open Packages database in /var/lib/rpm
CRITICAL:yum.main:
Error: rpmdb open fails
```

The RPM database and other information about your installed RPM packages are stored in the `/var/lib/rpm` directory. You can remove the database files that begin with `__db*` and rebuild them from the metadata stored in other files in that directory.

Before you start, it's a good idea to back up the `/var/lib/rpm` directory. Then you need to remove the old `__db*` files and rebuild them. Type the following commands to do that:

```
# cp -r /var/lib/rpm /tmp
# cd /var/lib/rpm
# rm __db*
# rpm --rebuilddb
```

New `__db*` files should appear after a few seconds in that directory. Try a simple `rpm` or `yum` command to make sure the databases are now in order.

Just as RPM has databases of locally installed packages, the Yum facility stores information associated with Yum repositories in the local `/var/cache/yum` directory. Cached data includes metadata, headers, packages, and yum plug-in data.

If there is ever a problem with the data cached by yum, you can clean it out. The next time you run a yum command, necessary data is downloaded again. Here are some reasons for cleaning out your yum cache:

- **Metadata is obsolete.** The first time you connect to a Yum repository (by downloading a package or querying the repository), metadata is downloaded to your system. The metadata consists of information on all the available packages from the repository.

As packages are added and removed from the repository, the metadata has to be updated, or your system will be working from old packaging information. By default, if you run a `yum` command, `yum` checks for new metadata if the old metadata is more than 90 minutes old (or by however many minutes `metadata_expire=` is set to in the `/etc/yum.conf` file).

If you suspect the metadata is obsolete but the expire time has not been reached, you can run `yum clean metadata` to remove all metadata, forcing new metadata to be uploaded with the next upload. Alternatively, you could run `yum makecache` to get metadata from all repositories up-to-date.

- **You are running out of disk space.** Normally, `yum` might cache as much as a few hundred megabytes of data in `/var/cache/yum` directories. However, depending on the settings in your `/etc/yum.conf` file (such as `keepcache=1`, which keeps all downloaded RPMs, even after they are installed), the cache directories can contain multiple gigabytes of data.

To clean out all packages, metadata, headers, and other data stored in the `/var/cache/yum` directory, type the following:

```
# yum clean all
```

At this point, your system will start picking up up-to-date information from repositories the next time a `yum` command is run.

The next section covers information about network troubleshooting.

Troubleshooting Networking

With more and more of the information, images, video, and other content we use every day now available outside of our local computers, a working network connection is required on almost every computer system. So, if you drop your network connection or can't reach the systems you want to communicate with, it's good to know that there are many tools in Linux for looking at the problem.

For client computers (laptops, desktops, and handheld devices), you want to connect to the network to reach other computer systems. On a server, you want your clients to be able to reach you. The following sections describe different tools for troubleshooting network connectivity for Linux client and server systems.

Troubleshooting outgoing connections

You open your web browser, but are unable to get to any website. You suspect that you are not connected to the network. Maybe the problem is with name resolution, but it may be with the connection outside of your local network.

To check if your outgoing network connections are working, you can use many of the commands described in Chapter 14, “Administering Networking.” You can test connectivity using a simple `ping` command. To see if name-to-address resolution is working, use `host` and `dig`.

The following sections cover problems you can encounter with network connectivity for outgoing connections and what tools to use to uncover the problems.

View network interfaces

To see the status of your network interfaces, use the `ip` command. The following output shows that the loopback interface (`lo`) is up (so you can run network commands on your local system), but `eth0` (your first wired network card) is down (`state DOWN`). If the interface had been up, there would be an `inet` line showing the IP address of the interface. Here, only the loopback interface has an `inet` address (127.0.0.1).

```
# ip addr show
1: lo: <LOOPBACK,UP,LOWER_UP> mtu 16436 qdisc noqueue state UNKNOWN
    link/loopback 00:00:00:00:00:00 brd 00:00:00:00:00:00
    inet 127.0.0.1/8 scope host lo
    inet6 ::1/128 scope host
        valid_lft forever preferred_lft forever
2: eth0: <NO-CARRIER,BROADCAST,MULTICAST,UP> mtu 1500 state DOWN qlen 1000
    link/ether f0:de:f1:28:46:d9 brd ff:ff:ff:ff:ff:ff
```

Check physical connections

For a wired connection, make sure your computer is plugged into the port on your network switch. If you have multiple NICs, make sure the cable is plugged into the correct one. If you know the name of a network interface (`eth0`, `p4p1`, or other), to find which NIC is associated with the interface, type `ethtool -p eth0` from the command line and look behind your computer to see which NIC is blinking (Ctrl+C stops the blinking). Plug the cable into the correct port.

If, instead of seeing an interface that is down, the `ip` command shows no interface at all, check that the hardware isn't disabled. For a wired NIC, the card may not be fully seated in its slot or the NIC may have been disabled in the BIOS.

On a wireless connection, you may click on the NetworkManager icon and not see an available wireless interface. Again, it could be disabled in the BIOS. However, on a laptop, check to see if there is a tiny switch that disables the NIC. I've seen several people shred their networking configurations only to find that this tiny switch on the front or side of their laptops had been switched to the off position.

Check routes

If your network interface is up, but you still can't reach the host you want to reach, try checking the route to that host. Start by checking your default route. Then try to reach

the local network's gateway device to the next network. Finally, try to ping a system somewhere on the Internet:

```
# route
route
Kernel IP routing table
Destination Gateway Genmask Flags Metric Ref Use Iface
192.168.0.0 * 255.255.255.0 U 2 0 0 eth0
default 192.168.0.1 0.0.0.0 UG 0 0 0 eth0
```

The default line shows that the default gateway (UG) is at address 192.168.0.1 and that the address can be reached over the `eth0` card. Because there is only the `eth0` interface here and only a route to the 192.168.0.0 network is shown, all communication not addressed to a host on the 192.168.0.0/24 network is sent through the default gateway (192.168.0.1). The default gateway is more properly referred to as a router.

To make sure you can reach your router, try to ping it. For example:

```
# ping -c 2 192.168.0.1
PING 192.168.0.1 (192.168.0.1) 56(84) bytes of data.
From 192.168.0.105 icmp_seq=1 Destination Host Unreachable
From 192.168.0.105 icmp_seq=2 Destination Host Unreachable
--- 192.168.0.1 ping statistics ---
2 packets transmitted, 0 received, +2 errors, 100% packet loss
```

The "Destination Host Unreachable" message tells you that the router is either turned off or not physically connected to you (maybe the router isn't connected to the switch you share). If the ping succeeds and you can reach the router, the next step is to try an address beyond your router.

Try to ping a widely accessible IP address. For example, the IP address for the Google public DNS server is 8.8.8.8. Try to ping that (`ping -c2 8.8.8.8`). If that ping succeeds, your network is probably fine, and it is most likely your hostname-to-address resolution that is not working properly.

If you can reach a remote system, but the connection is very slow, you can use the `traceroute` command to follow the route to the remote host. For example, this command shows each hop taken en route to `http://www.google.com`:

```
# traceroute www.google.com
```

The output will show the time taken to make each hop along the way to the Google site. Instead of `traceroute`, you can use the `mtr` command (`yum install mtr`) to watch the route taken to a host. With `mtr`, the route is queried continuously, so you can watch the performance of each leg of the journey over time.

Check hostname resolution

If you cannot reach remote hosts by name, but you can reach them by pinging IP addresses, your system is having a problem with hostname resolution. Systems connected

to the Internet do name-to-address resolution by communicating to a domain name system (DNS) server that can provide them with the IP addresses of the requested hosts.

The DNS server your system uses can be entered manually or picked up automatically from a DHCP server when you start your network interfaces. In either case, the names and IP addresses of one or more DNS servers will end up in your `/etc/resolv.conf` file. Here is an example of that file:

```
search example.com
nameserver 192.168.0.254
nameserver 192.168.0.253
```

When you ask to connect to a hostname in Fedora or Red Hat Enterprise Linux, the `/etc/hosts` file is searched; then the first name server entry in `resolv.conf` is queried; then each subsequent name server is queried. If a hostname you ask for is not found, all those locations are checked before you get some sort of "Host Not Found" message. Here are some ways of debugging name-to-address resolution:

- **Check if DNS server can be reached.** Knowing the name server addresses, you can try to ping each name server's IP address to see if it is accessible. For example: `ping -c 2 192.168.0.254`. If the IP address can be reached, it could be that you were either assigned the wrong address for the DNS server or it is currently down.
- **Check if DNS server is working.** You specifically try to use each DNS server with the `host` or `dig` command. For example, either of these two commands can be used to see if the DNS server at `192.168.0.254` can resolve the hostname `www.google.com` into an IP address. Repeat this for each name server's IP address until you find which ones work:

```
# host www.google.com 192.168.0.254
# dig @192.168.0.254 www.google.com
```
- **Correct your DNS servers.** If you determine that you have the wrong IP addresses set for your DNS servers, changing them can be a bit tricky. Search `/var/log/messages` for your DNS servers' IP addresses. If NetworkManager is used to start your networking and connect to a DHCP server, you should see name server lines with the IP addresses being assigned. If the addresses are wrong, you can override them.

With NetworkManager enabled, you can't just add name server entries to the `/etc/resolv.conf` file because NetworkManager will overwrite that file with its own name server entries. Instead, add a `PEERDNS=no` line to the `ifcfg` file for the network interface (for example, `ifcfg-eth0` in the `/etc/sysconfig/network-scripts` directory). Then set `DNS1=192.168.0.254` (or whatever your DNS server's IP address is). The new address will be used the next time you restart your networking.

If you are using the network service, instead of NetworkManager, you can still use `PEERDNS=no` to prevent the DHCP server from overwriting your DNS addresses. However, in that case, you can edit the `resolv.conf` file directly to set your DNS server addresses.

The procedures just described for checking your outgoing network connectivity apply to any type of system, whether it is a laptop, desktop, or server. For the most part, incoming connections are not an issue with laptops or desktops because most requests are simply denied. However, for servers, the next section describes ways of making your server accessible if clients are having trouble reaching the services you provide from that server.

Troubleshooting incoming connections

If you are troubleshooting network interfaces on a server, there are different considerations than on a desktop system. Because most Linux systems are configured as servers, you should know how to troubleshoot problems encountered by those who are trying to reach your Linux servers.

I'll start with the idea of having an Apache web server (`httpd`) running on your Linux system, but no web clients are able to reach it. The following sections describe the things you can try to see where the problem is.

Check if the client can reach your system at all

To be a public server, your system's hostname should be resolvable so any client on the Internet can reach it. That means locking down your system to a particular, public IP address and registering that address with a public DNS server. You can use a domain registrar (such as <http://www.networksolutions.com>) to do that.

When clients cannot reach your website by name from their web browsers, if the client is a Linux system, you can go through `ping`, `host`, `tracert`, and other commands described in the previous section to track down the connectivity problem. Windows systems have their own version of `ping` that you can use from those systems.

If the name-to-address resolution is working to reach your system and you are able to `ping` your server from the outside, the next thing to try is the availability of the service.

Check if the service is available to the client

From a Linux client, you can check if the service you are looking for (in this case `httpd`) is available from the server. One way to do that is using the `nmap` command.

The `nmap` command is a favorite tool for system administrators checking for various kinds of information on networks. However, it is a favorite cracker tool as well because it can scan servers, looking for potential vulnerabilities. So, it is fine to use `nmap` to scan your own systems to check for problems. But know that using `nmap` on another system is like checking the doors and windows on someone's house to see if you can get in. You will look like an intruder.

Checking your own system to see what ports to your server are open to the outside world (essentially, checking what services are running) is perfectly legitimate and easy to do.

Once nmap is installed (`yum install nmap`), use your system hostname or IP address to use nmap to scan your system to see what is running on common ports:

```
# nmap 192.168.0.119
Starting Nmap 5.21 ( http://nmap.org ) at 2012-06-16 08:27 EDT
Nmap scan report for spike (192.168.0.119)
Host is up (0.0037s latency).
Not shown: 995 filtered ports
PORT      STATE SERVICE
21/tcp    open  ftp
22/tcp    open  ssh
80/tcp    open  http
443/tcp   open  https
631/tcp   open  ipp
MAC Address: 00:1B:21:0A:E8:5E (Intel Corporate)
Nmap done: 1 IP address (1 host up) scanned in 4.77 seconds
```

The preceding output shows that TCP ports are open to the regular (`http`) and secure (`https`) web services. When you see that the state is `open`, that indicates there is a service listening on the port as well. If you get to this point, it means your network connection is fine and that you should direct your troubleshooting efforts to how the service itself is configured (for example, you might look in `/etc/httpd/conf/httpd.conf` to see if there are specific hosts allowed or denied access).

If TCP ports 80 and/or 443 are not shown, it means they are being filtered. You need to check if your firewall is *blocking* (not accepting packets to) those ports. If the port is not filtered, but the state is `closed`, it means that the `httpd` service either isn't running or is not listening on those ports. The next step is to log into the server and check those issues.

Check the firewall on the server

From your server, you can use the `iptables` command to list the filter table rules that are in place. Here is an example:

```
# iptables -vnl
Chain INPUT (policy ACCEPT 0 packets, 0 bytes)
pkts bytes target prot opt in out source destination
...
    0    0 ACCEPT tcp -- * * 0.0.0.0/0 0.0.0.0/0 state NEW tcp dpt:80
    0    0 ACCEPT tcp -- * * 0.0.0.0/0 0.0.0.0/0 state NEW tcp dpt:443
...

```

There should be firewall rules like the two shown in the preceding code among your other rules. If there aren't, add those rules to the `/etc/sysconfig/iptables` file. Here are examples of what those rules might look like:

```
-A INPUT -m state --state NEW -m tcp -p tcp --dport 80 -j ACCEPT
-A INPUT -m state --state NEW -m tcp -p tcp --dport 443 -j ACCEPT
```

With the rules added to the file, clear out all of your firewall rules (`systemctl stop iptables.service` or `service iptables stop`), and then start them again (`systemctl start iptables.service` or `service iptables start`).

If the firewall is still blocking client access to the web server ports, here are a few things to check in your firewall:

- **Check rules order.** Look at rules in `/etc/sysconfig/iptables` and see if there is a `DROP` or `REJECT` rule that comes before the rules opening ports 80 and/or 443. Moving the rules to open those ports before any final `DROP` or `REJECT` lines can solve the problem.
- **Look for denied hosts.** Check if there are any rules that drop or reject packets from particular hosts or networks. Look for rules that include `-s` or `--source`, followed by an IP address or address range and then a `-j DROP` or `ACCEPT`. Modify the rule or add a rule prior to your rules to make an exception for the host you want to allow to access your service.

If the port is now open, but the service itself is closed, check that the service itself is running and listening on the appropriate interfaces.

Check the service on the server

If there seems to be nothing blocking client access to your server through the actual ports providing the service you want to share, it is time to check the service itself. Assuming the service is running (type `service httpd status` to check), the next thing to check is that it is listening on the proper ports and network interfaces.

The `netstat` command is a great general-purpose tool for checking network services. The following command lists the names and process IDs (`p`) for all processes that are listening (`l`) for TCP (`t`) and UDP (`u`) services, along with the port number (`n`) they are listening on. The following command line filters out all lines except those associated with the `httpd` process:

```
# netstat -tupln | grep httpd
tcp    0  0  :::80          :::*           LISTEN      2567/httpd
tcp    0  0  :::443        :::*           LISTEN      2567/httpd
```

The previous example shows that the `httpd` process is listening on port 80 and 443 for all interfaces. It is possible that the `httpd` process might be listening on selected interfaces. For example, if the `httpd` process were only listening on the local interface (127.0.0.1) for HTTP requests (port 80) the entry would look as follows:

```
tcp    0  0  127.0.0.1:80  :::*           LISTEN      2567/httpd
```

For `httpd`, as well as for other network services that listen for requests on network interfaces, you can edit the service's main configuration file (in this case, `/etc/httpd/conf/httpd.conf`) to tell it to listen on port 80 for all addresses (`Listen 80`) or a specific address (`Listen 192.168.0.100:80`).

Troubleshooting Memory

Troubleshooting performance problems on your computer is one of the most important, although often elusive, tasks you need to complete. Maybe you have a system that was working fine, but begins to slow down to a point where it is practically unusable. Maybe applications begin to just crash for no apparent reason. Finding and fixing the problem may take some detective work.

Linux comes with many tools for watching activities on your system and figuring out what is happening. Using a variety of Linux utilities, you can do such things as find out which processes are consuming large amounts of memory or placing high demands on your processors, disks, or network bandwidth. Solutions can include:

- **Adding capacity**—Your computer may be trying to do what you ask of it, but failures might occur because you don't have enough memory, processing power, disk space, or network capacity to get reasonable performance. Even nearing the boundaries of resource exhaustion can cause performance problems. Improving your computer hardware capacity is often the easiest way of solving performance problems.
- **Tuning the system**—Linux comes with default settings that define how it internally saves data, moves data around, and protects data. System tunable parameters can be changed if the default settings don't work well for the types of applications you have on your system.
- **Uncovering problem applications or users**—Sometimes a system performs poorly because a user or an application is doing something wrong. Misconfigured or broken applications can hang or gobble up all the resources they can get. An inexperienced user might mistakenly start multiple instances of a program that drain system resources. As a system administrator, you want to know how to find and fix these problems.

To troubleshoot performance problems in Linux, you use some of the basic tools for watching and manipulating processes running on your system. Refer to Chapter 6, “Managing Running Processes,” if you need details on commands such as `ps`, `top`, `kill`, and `killall`. In this section, I add commands such as `memstat` to dig a little deeper into what processes are doing and where things are going wrong.

The most complex area of troubleshooting in Linux relates to managing virtual memory. The next sections describe how to view and manage virtual memory.

Uncovering memory issues

Computers have ways of storing data permanently (hard disks) and temporarily (*Random Access Memory*, or *RAM*, and *swap space*). Think of yourself as a CPU, working at a desk trying to get your work done. You would put data that you want to keep permanently in a filing cabinet across the room (that's like hard disk storage). You would put information that you are currently working on on your desk (that's like RAM memory on a computer).

Swap space is a way of extending RAM. It is really just a place to put temporary data that doesn't fit in RAM but is expected to be needed by the CPU at some point. Although swap space is on the hard disk, it is not a regular Linux filesystem in which data is stored permanently. Think of swap space as a file cabinet drawer in which information is held in a miscellaneous bin, where it can either be sorted into the permanent file cabinets or brought back to be used on the desk.

Compared to disk storage, Random Access Memory has the following attributes:

- **Nearer the processor**—Like the desk being near you as you work, memory is physically near the CPU on the computer's motherboard. So any data the CPU needs, it can just grab immediately if the data is in RAM.
- **Faster**—Its proximity to the CPU and the way it is accessed (solid state versus optical) makes it much faster for the CPU to get information from RAM than it can from a hard disk. It's quicker to look at a piece of paper on your desk (a small, close space) than to walk to a row of file cabinets and start searching for what you want.
- **Less capacity**—A new computer might have a 360GB hard drive but 2GB or 4GB of RAM. While it would make the computer run faster to put every file and every piece of data the processor may need into RAM, in most cases there just wouldn't be the room. Also, both the physical memory slots on the computer and the computer system itself (64-bit computers can address more RAM than 32-bit computers) can limit how much RAM a computer is capable of having.
- **More expensive**—Although RAM is tremendously more affordable than it was a decade or two ago, it is still much more expensive (per GB) than hard disks.
- **Temporary**—RAM holds data and metadata that the CPU is using now for the work it is doing (plus some content the Linux kernel is keeping around because it suspects a process will need it before long). When you turn off the computer, however, everything in RAM is erased. When the CPU is done with data, that data is discarded if it is no longer needed, left in RAM for possible later use, or marked to be written to disk for permanent storage if it needs to be saved.

It is important to understand the difference between temporary (RAM) and permanent (hard disk) storage, but that doesn't tell the whole story. If the demand for memory exceeds the supply of RAM, the kernel can temporarily move data out of RAM to an area called swap space.

If we revisit the desk analogy, this would be like saying, "There is no room left on my desk, yet I have to add more papers to it for the projects I'm currently working on. Instead of storing papers I'll need soon in a permanent file cabinet, I'll have one special file cabinet (like a desk drawer) to hold those papers I'm still working with, but that I'm not ready to store permanently or throw away."

Refer to Chapter 12, “Managing Disks and Filesystems,” for more information on swap files and partitions and how to create them. For the moment, however, there are a few things you should know about these kinds of swap areas and when they are used:

- When data is swapped from RAM to a swap area (swapped out), you get a performance hit. Remember, writing to disk is much slower than writing to RAM.
- When data is returned from swap to RAM because it is needed again (swapped in), you get another performance hit.
- When Linux runs out of space in RAM, swapping is like being wounded in battle. It's not something you aspire to, but it's better than being killed. In other words, all your processes stay active and they don't lose any data, but the system performance can slow down a lot.
- If both RAM and swap are full, and no data can be discarded or written to disk, your system can reach an *out-of-memory* (OOM) condition. When that happens, the kernel OOM killer kicks in and begins killing off processes, one by one, to regain as much memory as the kernel needs to begin functioning properly again.

The rule of thumb has always been that swapping is bad and should be avoided. However, there are some who would argue that in certain cases, more aggressive swapping can actually improve performance.

Think of the case where you open a document in a text editor and then minimize it on your desktop for several days as you work on different tasks. If data from that document were swapped out to disk, more RAM would be available for more active applications that could put that space to better use. The performance hit would come the next time you needed to access the data from the edited document and the data was swapped in from disk to RAM. The settings that relate to how aggressively a system will swap are referred to as *swappiness*.

As much as possible, Linux wants to make everything that an open application needs immediately available. So, using the desk analogy, if I am working on nine active projects and there is space on the desk to hold the information I need for all nine projects, why not leave them all within reach on the desk? Following that same way of thinking, the kernel sometimes keeps libraries and other content in RAM that it thinks you might eventually need, even if a process is not looking for it immediately.

The fact that the kernel is inclined to store information in RAM that it expects may be needed soon (even if it is not needed now) can cause an inexperienced system administrator to think that the system is almost out of RAM and that processes are about to start failing. That is why it is important to know the different kinds of information being held in memory—so you can tell when real out-of-memory situations can occur. The problem is not just running out of RAM; it is running out of RAM when only non-swappable data is left.

Keep this general overview of *virtual memory* (RAM and swap) in mind, as the next section describes ways to go about troubleshooting issues related to virtual memory.

Checking for memory problems

Let's say that you are logged into a Linux desktop, with lots of applications running, and everything begins to slow down. To find out if the performance problems have occurred because you have run out of memory, you can try commands such as `top` and `ps` to begin looking for memory consumption on your system.

To run the `top` command to watch for memory consumption, type `top` and then type a capital **M**. Here is an example:

```
# top
top - 22:48:24 up 3:59, 2 users, load average: 1.51, 1.37, 1.15
Tasks: 281 total, 2 running, 279 sleeping, 0 stopped, 0 zombie
Cpu(s): 16.6%us, 3.0%sy, 0.0%ni, 80.3%id, 0.0%wa, 0.0%hi, 0.2%si, 0.0%st
Mem: 3716196k total, 2684924k used, 1031272k free, 146172k buffers
Swap: 4194296k total, 0k used, 4194296k free, 784176k cached
  PID USER  PR  NI  VIRT  RES  SHR  S  %CPU  %MEM  TIME+  COMMAND
 6679 cnegus  20   0 1665m 937m 32m  S   7.0  25.8  1:07.95 firefox
 6794 cnegus  20   0  743m 181m 30m  R  64.8   5.0  1:22.82 npviewer.bin
 3327 cnegus  20   0 1145m 116m 66m  S   0.0   3.2  0:39.25 soffice.bin
 6939 cnegus  20   0  145m  71m 23m  S   0.0   2.0  0:00.97 acroread
 2440 root    20   0  183m  37m 26m  S   1.3   1.0  1:04.81 Xorg
 2795 cnegus  20   0 1056m 22m 14m  S   0.0   0.6  0:01.55 nautilus
```

There are two lines (Mem and Swap) and four columns of information (VIRT, RES, SHR, and %MEM) relating to memory in the `top` output. In this example, you can see that RAM is not exhausted from the Mem line (only 268492k of 3716196k is used) and that nothing is being swapped to disk from the Swap line (0k used).

However, adding up just these first six lines of output in the VIRT column, you would see that 4937MB of memory has been allocated for those applications, which exceeds the 3629MB of total RAM (3716196k) that is available. That's because the VIRT column shows only the amount of memory that has been promised to the application. The RES line shows the amount of non-swappable memory that is actually being used, which totals only 1364MB.

Notice that, when you ask to sort by memory usage by typing a capital **M**, `top` knows to sort on that RES column. The SHR column shows memory that could potentially be shared by other applications (such as libraries), and %MEM shows the percentage of total memory consumed by each application.

If you think that the system is reaching an out-of-memory state, here are a few things to look for:

- The free space shown on the Mem line would be at or near zero.
- The used space shown on the Swap line would be non-zero and would continue to grow. That should be accompanied with a slowdown of system performance.

- As the `top` screen redraws every few seconds, if there is a process with a memory leak (continuously asking for and using more memory, but not giving any memory back), the amount of `VIRT` memory grows, but more important, the `RES` memory will continue to grow for that process.
- If the `Swap` space actually runs out, the kernel will start to kill off processes to deal with this out-of-memory condition.

Dealing with memory problems

In the short term, there are several things you can do to deal with this out-of-memory condition:

- **Kill a process.** If the memory problem is due to one errant process, you can simply kill that process. Assuming you are logged in as root or as the user that owns the runaway process, type `k` from the `top` window, and then enter the PID of the process you want to kill and choose 15 or 9 as the signal to send.
- **Drop page caches.** If you just want to clear up some memory right now, as you otherwise deal with the problem, you can tell the system to drop inactive page caches. When you do this, some memory pages are written to disk; others are just discarded (because they are stored permanently and can be gotten again from disk when they are needed).

This action is the equivalent of cleaning your desk and putting all but the most critical information into the trash or into a file cabinet. You may need to retrieve information again shortly from a file cabinet, but you almost surely won't need it all immediately. Keep `top` running in one Terminal window to see the `Mem` line change as you type the following (as root) into another Terminal window:

```
# echo 3 > /proc/sys/vm/drop_caches
```

- **Kill an out-of-memory process.** There are times when memory exhaustion has made the system so unusable that you may not be able to get a response from a shell or GUI. In those cases, you might be able to use `Alt+SysRq` keystrokes to kill an out-of-memory process. The reason you can use `Alt+SysRq` keystrokes on an otherwise unresponsive system is that the kernel will process `Alt+SysRq` requests ahead of other requests.

To enable `Alt+SysRq` keystrokes, the system must have already set `/proc/sys/kernel/sysrq` to 1. An easy way to do this is to add `kernel.sysrq = 1` to the `/etc/sysctl.conf` file. Also, you must run the `Alt+SysRq` keystrokes from a text-based interface (such as the virtual console you see when you press `Ctrl+Alt+F2`).

With `kernel.sysrq` set to 1, you can kill the process on your system with the highest OOM score by pressing `Alt+SysRq+f` from a text-based interface. A listing of all processes running on your system appears on the screen, with the name of the process that was killed listed at the end. You can repeat those keystrokes until you have killed enough processes to be able to access the system normally from the shell again.

NOTE

There are many other Alt+SysRq keystrokes you can use to deal with an unresponsive system. For example, Alt+SysRq+e terminates all processes except for the `init` process. Alt+SysRq+t dumps a list of all current tasks and information about those tasks to the console. To reboot the system, press Alt+SysRq+b. See the `sysrq.txt` file in the `/usr/share/doc/kernel-doc*/Documentation` directory for more information about Alt+SysRq keystrokes.

Troubleshooting in Rescue Mode

If your Linux system becomes unbootable, your best option for fixing it is probably to go into *rescue mode*. To go into rescue mode, you bypass the Linux system installed on your hard disk and boot some rescue medium (such as a bootable USB key or boot CD). After the rescue medium boots, it tries to mount any filesystems it can find from your Linux system so you can repair any problems.

For many Linux distributions, the installation CD or DVD can serve as boot media for going into rescue mode. Here's an example of how to use a Fedora installation DVD to go into rescue mode to fix a broken Linux system:

1. Get the installation CD or DVD image you want to use and burn it to the appropriate medium (CD or DVD). See Appendix A, “Media,” for information on burning CDs and DVDs. (For my example, I used a Fedora 16 installation DVD.)
2. Insert the CD or DVD into the drive on the computer that has the broken Linux system installed and reboot.
3. The moment you see the BIOS screen, press the function key noted on that screen for selecting the boot device (possibly the F12 or F2 function key).
4. Choose the drive (CD or DVD) from the list of bootable devices and press Enter.
5. When the Fedora boot menu appears, use the arrow keys to highlight the word *Troubleshooting* and press Enter. In other Linux boot media, the selection could say *Rescue Mode* or something similar. On the next screen that appears, select *Rescue a Fedora System* and press Enter.
6. After a few moments, the Linux system on the rescue medium boots up. When prompted, select your language and keyboard. You are asked if you want to start network interfaces on the system.
7. If you think you might need to get something from another system on your network (such as RPM packages or debugging tools), select Yes, and try to configure your network interfaces. You are then asked if you want to try to mount filesystems from your installed Linux system under `/mnt/sysimage`.

8. Select Continue to have your filesystems mounted (if possible) under the `/mnt/sysimage` directory. If this is successful, a Rescue message appears, telling you your filesystems have been mounted under `/mnt/sysimage`.
9. Select OK to continue. You should see a shell prompt for the root user (`#`). You are ready to begin troubleshooting from rescue mode.

Once you are in rescue mode, the portion of your filesystem that is not damaged will be mounted under the `/mnt/sysimage` directory. Change to that directory (`cd /mnt/sysimage`) and type `ls` to check that the files and directories from the hard disk are there.

Right now, the root of the filesystem (`/`) is from the filesystem that comes on the rescue medium. To troubleshoot your installed Linux system, however, you can type the following command:

```
# chroot /mnt/sysimage
```

Now the `/mnt/sysimage` directory becomes the root of your filesystem (`/`) so that it looks like the filesystem installed on your hard disk. Here are some things you can do to repair your system while you are in rescue mode:

- **Fix `/etc/fstab`.** If your filesystems couldn't mount because of an error in your `/etc/fstab` file, you could try to correct any entries that might have problems (such as wrong device names or a mount point directory that doesn't exist). Type `mount -a` to make sure all the file systems mount.
- **Reinstall missing components.** It might be that the filesystems are fine, but the system failed to boot because some critical command or configuration file is missing. You might be able to fix the problem by reinstalling the package with the missing components. For example, if someone had deleted `/bin/mount` by mistake, the system would have no command to mount filesystems. Reinstalling the `util-linux` package would replace the missing `mount` command.
- **Check the filesystems.** If your booting problems stem from corrupt filesystems, you can try running the `fsck` command (filesystem check) to see if there is any corruption on the disk partition. If there is, `fsck` will attempt to correct problems it encounters.

When you are done fixing on your system, type `exit` to exit the `chroot` environment and return to the filesystem layout that the live medium sees. If you are completely done, type `reboot` to restart your system. Be sure to pop out the medium before the system restarts.

Summary

Troubleshooting problems in Linux can start from the moment you turn on your computer. Problems can occur with your computer BIOS, boot loader, or other parts of the boot process that you can correct by intercepting them at different stages of the boot process.

After the system has started, you can troubleshoot problems with software packages, network interfaces, or memory exhaustion. Linux comes with many tools for finding and correcting any part of the Linux system that might break down and need fixing.

The next chapter covers the topic of Linux security. Using the tools described in that chapter, you can provide access to those services you and your users need, while blocking access to system resources that you want to protect from harm.

Exercises

The exercises in this section enable you to try out useful troubleshooting techniques in Linux. Because some of the techniques described here can potentially damage your system, I recommend you do not use a production system that you cannot risk damaging. See Appendix B for suggested solutions.

These exercises relate to troubleshooting topics in Linux. To do these exercises, you need to be able to reboot your computer and interrupt any work it may be doing.

1. Boot your computer and as soon as you see the BIOS screen, go into Setup mode as instructed on the BIOS screen.
2. From the BIOS Setup screen, determine if your computer is 32-bit or 64-bit, if it includes virtualization support, and if your network interface card is capable of PXE booting.
3. Reboot and just after the BIOS screen disappears, when you see the countdown to booting the Linux system, press any key to get to the GRUB boot loader.
4. From the GRUB boot loader, add an option to boot up to runlevel 1, so you can do some system maintenance.
5. Reboot a computer with Red Hat Enterprise Linux installed and, from the GRUB boot loader, add an option that causes system services to prompt you to confirm as each service is started.
6. After the system boots up, look at the messages that were produced in the kernel ring buffer that show the activity of the kernel as it booted up.
7. In Fedora or RHEL, run a trial `yum update` and exclude any kernel package that is available.
8. Check to see what processes are listening for incoming connections on your system.
9. Check to see what ports are open on your external network interface.
10. Run the `top` command in a Terminal window. Open a second Terminal window, clear your page cache, and notice on the `top` screen if more RES memory is now available.



Part V

Learning Linux Security Techniques

IN THIS PART

Chapter 22

Understanding Basic Linux Security

Chapter 23

Understanding Advanced Linux Security

Chapter 24

Enhancing Linux Security with SELinux

Chapter 25

Securing Linux on the Network

Understanding Basic Linux Security

IN THIS CHAPTER

Understanding the Security Process Lifecycle

Planning security

Implementing security

Monitoring security

Auditing and reviewing security

Understanding security is a crucial part of Linux system administration. No longer are a username and simple password sufficient for protecting your server. The number and variety of computer attacks escalate every day, and the need to improve computer security continues to grow with it.

Some of the security problems you may face as an administrator include denial-of-service (DoS) attacks, root kits, worms, viruses, logic bombs, man-in-the-middle ploys, Trojan horses, and so on. The attacks don't come just from the outside of the organization. They can also come from the inside. Protecting your organization's valuable information assets can be overwhelming.

Your first step is to gather knowledge of basic security procedures and principles. With this information, you can begin the process of locking down and securing your Linux servers. Also, you can learn how to stay informed of daily new threats and the new ways to continue protecting your organization's valuable information assets.

Introducing the Security Process Lifecycle

Like software development, securing a computer system has a process life cycle. This Security Process Lifecycle has four main phases, as shown in Figure 22.1. Each phase has important activities that help to create a system hardened against security attacks.

FIGURE 22.1

The four key phases of the Security Process Lifecycle.

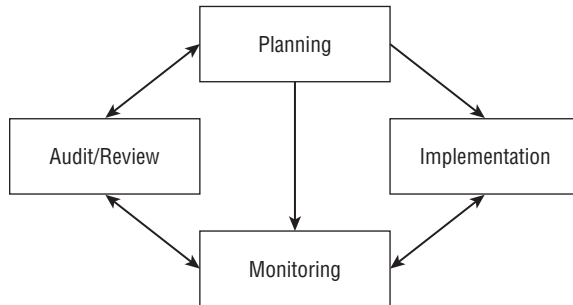

Notice that there is no identifiable starting point in the Security Process Lifecycle. Under ideal circumstances, you would begin the process at the Planning phase, then progress through Implementation, Monitoring, Audit/Review, and then return back to the Planning phase. However, most systems end up starting somewhere in the middle. Even though the actual life cycle may not progress in an orderly fashion, it's still important to understand the life cycle and its phases. Your system's security will be increased if you learn the life cycle and understand what activities need to take place in each phase.

The Security Process Lifecycle comes with several of its own terms and acronyms. Some of these terms and acronyms conflict with already well-established computer terminology. For example, when working with computer networking, a MAC address is a Media Access Control address. In computer security, a MAC is a form of access control called Mandatory Access Control. You can see how quickly confusion can occur.

Here are some basic security definitions to help you in the world of security and through this chapter:

- **Subject** — A user or a process carrying out work on behalf of a user.
- **Object** — A particular resource on a computer server, such as a database or a hardware device.
- **Authentication** — Determining a subject is who he says he is. This is sometimes called “identification and authentication.”
- **Access Control** — Controlling a subject's ability to use a particular object.
- **Access Control List (ACL)** — A list of subjects who may access a particular object.

On a computer system, subjects access objects. But before they can, they must be authenticated. Subjects are then only given levels of access to objects via the pre-established access controls. Both authentication procedures and access controls for subjects and objects should be determined during the Security Process Lifecycle's Planning phase.

Examining the Planning Phase

Even though every Security Process Lifecycle phase has important activities, the Planning phase can be the most critical. In the Planning phase, an organization determines such items as:

- What subjects need access to what objects
- What objects need protection from which subjects
- Each object's security or confidentiality classification level
- Each subject's security or confidentiality clearance level
- Policies and procedures for granting subject access to objects
- Policies and procedures for revoking subject access to objects
- Who should approve and allow access to objects

Choosing an access control model

Answers to the previously listed questions form the basis of the security access controls. The access controls can be used in various access control models to implement and maintain a secure computer environment. It would be wise to determine which access control model to use in your organization early in the Planning phase.

There are three primary access control models:

1. Discretionary Access Control (DAC)
2. Mandatory Access Control (MAC)
3. Role Based Access Control (RBAC)

All three models are used in Linux systems today. The one you choose to use depends upon your organization's security needs. The following covers each model in detail and will assist you in choosing the right one for your organization.

Discretionary Access Control

Discretionary Access Control (DAC) is the traditional Linux security access control. Access to an object is based upon a subject's identity and group memberships. In Chapter 4, you read about file permissions, such as read, write, and execute. Also, you read about a file's owner and group. This is basic DAC for a Linux system. Access to a particular object or file is based upon the permissions set for that object's owner, group, and others.

In the example that follows, the file, `DAC_file`, has read and write permissions given to the file owner, `christine`. Read permission is given to the group, `writer`, as well as to the rest of the other system users.

```
$ ls -l DAC_file
-rw-r--r-- 1 christine writer 41094 2012-02-02 13:24 DAC_file
```

The primary weakness of DAC is that the owner of an object has control of security settings of that object. Instead of using a policy established by the organization, the object's owner may make arbitrary changes to security controls. Using the file and its owner from the preceding example, subject `christine` can modify the object `DAC_File`'s permissions:

```
$ chmod 777 DAC_File
$ ls -l DAC_File
-rwxrwxrwx 1 christine christine 41094 2012-02-02 13:24 DAC_File
```

Another major weakness of DAC is in differentiating between subjects. DAC can only transact with object owners and other users. It cannot set access rights for system applications. In other words, DAC does not know who is a human and who is a program. Thus, when a subject runs a program, that program inherits the human's access rights to the object.

Mandatory Access Control

Mandatory Access Control (MAC) overcomes the weakness of DAC and is a popular access control model. With MAC, you have a much more refined model:

- Objects are classified by their need for data integrity and privacy.
- Subjects are classified by their data or security clearance level.
- A subject's access to an object is based upon the subject's clearance level.

The owner of an object no longer can change the security settings of that object, as in the DAC model. All security settings and modifications are handled by a designated person or team from the security planning process. Also, MAC does not allow a program to inherit a user's access right to an object when the program is run by that user. This overcomes the second weakness in the DAC model.

Overall, objects are provided protection from malicious threats by confining subjects to their clearance level. There is a further refinement to MAC that provides even higher levels of security, the Role Based Access Control (RBAC) model.

Role Based Access Control

Role Based Access Control (RBAC) was developed at the National Institute of Standards and Technology (NIST). It is a slight, but important, refinement to the MAC model. Access to an object is based upon a subject's identity and its associated role. Each role, not each subject, is classified by its data or security clearance level. Thus, access to objects is based upon a role's clearance level and not an individual subject's clearance level.

The RBAC model has several advantages:

- Strengths of the MAC model are maintained.
- Role access rights are easier to classify into data or security clearance levels than an individual subject's access rights.

- Role access rights rarely change.
- Moving individual subjects in and out of various roles eliminates the need for reclassification of each subject's access rights.

Thus, with RBAC, you get a simpler and easier-to-manage access model that is just as strong as the MAC model. This marriage of simplicity and strength has made Role Based Access Control popular with security products, including Security Enhanced Linux (SELinux), which is covered in Chapter 24.

Using security checklists

Checklists are a necessary part of the Planning phase. These lists also will be helpful during the Implementation phase of your security plan.

Access Control Matrix

One helpful checklist is an *Access Control Matrix*. This matrix is simply a table you create yourself. It lists out subjects or roles against objects and their classification levels.

CAUTION

Keep in mind that your Access Control Matrix is considered sensitive data; is one of your systems' objects; and should be classified for its data integrity and privacy needs. Only people with appropriate clearance levels should be allowed to view and/or modify it.

Table 22.1 is a simplified Access Control Matrix for an organization using a MAC access model. In this example, the subjects (users and programs) are listed in the left column and objects (programs and data) are listed across the top.

TABLE 22.1 MAC Access Control Matrix

Subject\Object	ABC Program (Low)	XYZ Data (High)
Bresnahan, Christine	Yes	Yes
Jones, Tim	Yes	No
ABC Program	N/A	No

In Table 22.1, you can see that Tim Jones does have access to the ABC program, but not the XYZ data. Also, the ABC program does not have access to the XYZ data. These matrices allow a security planning team to easily review access rights and a security implementation team to accurately set the correct access rights.

Industry security checklists

Security vulnerabilities are constantly changing. Every time you secure against one potential intrusion or piece of malware, another comes to life. Because of this, security checklists are continually being updated by government and industry organizations. These checklists provide a great help in planning how to protect your Linux system. Here are some good sites to check for new and improved checklists. For a very basic Linux security checklist, look at www.sans.org/score/linuxchecklist.php. If you need a more detailed security checklist, review the information at these sites:

- National Checklist Program's (NCP) National Vulnerability Database: <http://web.nvd.nist.gov/view/ncp/repository>
- The International Standards Organization's (ISO) management standard for running a secure computer system: <http://iso27001security.com>
- The International Standards Organization's general advice on how to secure computer systems via controls: <http://iso27001security.com/html/27002.html>

Now, with your subject and object classifications, Access Control Matrix, and security checklists, you can continue to the next security phase. The Implementation phase is where you will begin to actually secure the Linux computer system.

Entering the Implementation Phase

It is unrealistic to think you would start the Security Process Lifecycle Implementation phase only after the Planning phase was complete. The reality is that often the phases of the Security Process Lifecycle overlap. Often, computer systems have to be in place and in the process of being secured before a Planning phase has even been started.

Because of these realities, it's important for you to understand some basic security implementations. These basics include physical security, disaster recovery, user account management, account passwords, and other related topics.

Implementing physical security

A lock on the computer server room door is a first line of defense. Although a very simple concept, it is often ignored. Access to the physical server means access to all the data it contains. No security software can protect your systems if someone with malicious intent has physical access to the Linux server.

Basic server room physical security includes items such as:

- A lock or security alarm on the server room door
- Access controls that allow only authorized access and identify who accessed the room and when the access occurred, such as a card key entry system

- A sign stating “no unauthorized access allowed” on the door
- Policies on who can access the room and when access may occur, for groups such as the cleaning crew, server administrators, and others

Physical security includes environmental controls. Appropriate fire suppression systems and proper ventilation for your server room must be implemented.

In addition to basic physical security of a server room, attention should be given to what is physically at each worker’s desk. Desktops and laptops may need to be locked. Fingerprints are often left on computer tablets, which can reveal pins and passwords. Therefore, a tablet screen wiping policy may need to be implemented.

A *Clean Desk Policy* (CDP) mandates either only the papers being currently worked on are on a desk or that all papers must be locked away at the end of the day. A CDP protects classified information from being gleaned by nosy and unauthorized personnel. And, finally, a “no written passwords” policy is mandatory.

Implementing disaster recovery

Disasters do happen, and they can expose your organization’s data to insecure situations. Therefore, part of computer security includes preparing for a disaster.

Similar to the entire Security Process Lifecycle, disaster recovery includes creating disaster recovery plans, testing the plans, and conducting plan reviews. Plans must be tested and updated to maintain their reliability in true disaster situations.

Disaster recovery plans should include:

- What data is to be included in backups
- Where backups are to be stored
- How long backups are maintained
- How backup media is rotated through storage

Backup data, media, and software should be included in your Access Control Matrix checklist.

CAUTION

It is important to determine how many backup copies of each object should be maintained. Whereas you may need only three backup copies of one particular object, another may have enough importance for you to maintain more copies.

Backup utilities on a Linux system include:

- `amanda` (Advanced Maryland Automatic Network Disk Archiver)
- `cpio`

- `dump/restore`
- `tar`

The `cpio`, `dump/restore`, and `tar` utilities are typically pre-installed on a Linux distribution. Only `amanda` is not installed by default. However, `amanda` is extremely popular because it comes with a great deal of flexibility and can even back up a Windows system. If you need more information on the `amanda` backup utility, see www.amanda.org. The utility you ultimately pick should meet your organization's particular security needs for backup.

With luck, disasters occur only rarely. However, every day, users log in to your Linux system. User accounts and passwords have basic security settings that should be reviewed and implemented as needed.

Securing user accounts

User accounts are part of the authentication process allowing users into the Linux system. Proper user account management enhances a system's security. Setting up user accounts was covered in Chapter 11. However, a few additional rules are necessary to increase security through user account management. They include:

- One user per user account.
- No logins to the root account.
- Set expiration dates on temporary accounts.
- Remove unused user accounts.

One user per user account

Accounts should enforce accountability. Thus, multiple people should not be logging in to one account. When multiple people share an account, there is no way to prove a particular individual completed a particular action. Their actions are deniable, which is called *repudiation* in the security world. Accounts should be set up for *non-repudiation*. In other words, there should be one person per user account, so actions cannot be denied.

TIP

You always want to set up your computer security for non-repudiation. But that term can sometimes be confusing. To help you remember the terms, think of it this way:

repudiation — The user can deny actions or refuse accountability.

non-repudiation — The user cannot deny actions or refuse accountability.

No logins to the root account

If multiple people can log in to the root account, you have another repudiation situation. You cannot track individual use of the root account. To allow tracking of root account use by individuals, a policy for using `sudo` (see Chapter 8) instead of logging into root should be instituted.

NOTE

In Ubuntu, there is no access granted for logging in to the root account. You must use `sudo` for all administration operations.

Using `sudo` provides the following security benefits:

- The root password does not have to be given out.
- You can fine-tune command access.
- All `sudo` use (who, what, when) is recorded in `/var/log/secure`.
- All failed `sudo` access attempts are logged.

Although `sudo` use can be enforced, one thing you need to know is that users with access to `sudo` can issue the command `sudo su -` to log in to the root account. In the code that follows, the user named `joe`, who had his `sudo` privileges set up in Chapter 8, is now using the `sudo` command to log in to the root account.

```
[joe]$ sudo su -
We trust you have received the usual lecture
from the local System Administrator. It usually
boils down to these two things:

#1) Respect the privacy of others.
#2) Think before you type.

Password: *****
[joe]# whoami
root
```

This essentially gets around the `sudo` security benefits. For your secure Linux system, you will need to disable this access.

To disable `sudo su -` for designated `sudo` users, you must go back and edit the `/etc/sudoers` configuration file. Again, using the example from Chapter 8, the user named `joe` currently has the following record in the `/etc/sudoers` file:

```
joe    ALL=(ALL)    NOPASSWD: ALL
```

To disable joe's ability to use `sudo su -`, you will need to change his record to look like the following:

```
joe    ALL=(ALL)    NOPASSWD:  !/bin/su, /bin/, /sbin/, /usr/bin/, /usr/sbin/
```

Joe will still be able to execute all the commands on the system as root, except `sudo su -`. Adding the exclamation point (!) in front of `/bin/su` in joe's record tells `sudo` not to allow joe to execute that particular command. However, now the commands that joe is allowed to execute must be listed in his record. The `/bin/`, `/sbin/`, `/usr/bin/`, and `/usr/sbin/` tell `sudo` to allow joe to execute all the commands located in those directories.

TIP

Your Linux system may keep the `su` command in another location instead of `/bin`. To determine where your `su` command is located, type in the command `which su` at the Linux command line.

If joe does attempt to use `sudo su -`, he will get the following message:

```
[joe]$ sudo su -
```

```
Sorry, user joe is not allowed to execute
'/bin/su -' as root on host.domain
```

Now, the use of `sudo` on your Linux system will be tracked properly and access to `sudo` will have the desired non-repudiation feature. Your organization's security needs to determine the amount of detail you must add to the `sudo` configuration file.

NOTE

Configure administrative groups on your Linux system, such as `wheel` or `admin`, in the `/etc/sudoers` file for non-repudiation. If a user record is set for no access to the `su` command in the `/etc/sudoers` file, yet he is a member of a group that has access to it, the user will still be able to issue `sudo su -` on the system. Thus, you need to set `!/bin/su` for that administrative group as well.

Setting expiration dates on temporary accounts

If you have consultants, interns, or temporary employees who need access to your Linux systems, it will be important to set up their user accounts with expiration dates. The expiration date is a safeguard, in case you forget to remove their accounts when they no longer need access to your organization's systems.

To set a user account with an expiration date, use the `usermod` command. The format is `usermod -e yyyy-mm-dd user_name`. In the following code, the account `Tim` has been set to expire on January 1, 2015.

```
# usermod -e 2015-01-01 Tim
```

To verify that the account has been properly set to expire, double-check yourself by using the `chage` command. The `chage` command is primarily used to view and change a user account's password aging information. However, it also contains account expiration information. The `-l` option will allow you to list out the various information `chage` has access to. To keep it simple, pipe the output from the `chage` command into `grep` and search for the word "Account." This will produce only the user account's expiration date.

```
# chage -l Tim | grep Account
Account expires                : Jan 01, 2015
```

As you can see, the account expiration date was successfully changed for Tim to January 1, 2015.

TIP

If you do not use the `/etc/shadow` file for storing your account passwords, the `chage` utility will not work. Setting up your system to use the `/etc/shadow` file is covered later in this chapter.

Set account expiration dates for all transitory employees. In addition, consider reviewing all user account expiration dates as part of your security monitoring activities. These activities will help to eliminate any potential backdoors to your Linux system.

Removing unused user accounts

Keeping old expired accounts around is asking for trouble. Once a user has left an organization, it is best to perform a series of steps to remove his or her account along with data:

1. Expire or disable the account.
2. Find files on the system owned by the account, using the `find / -user username` command.
3. Back up the files.
4. Remove the files or reassign them to a new owner.
5. Delete the account from the system.

Problems occur when Step 5 is forgotten, and expired or disabled accounts are still on the system. A malicious user gaining access to your system could renew the account and then masquerade as a legitimate user.

To find these accounts, search through the `/etc/shadow` file. The account's expiration date is in the eighth field of each record. It would be convenient if a date format were used. Instead, this field shows the account's expiration date as the number of days since January 1, 1970.

You can use a two-step process to find expired accounts in the `/etc/shadow` file automatically. First, set up a shell variable (see Chapter 7) with today's date in "days since

January 1, 1970” format. Then, using the `gawk` command, you can obtain and format the information needed from the `/etc/shadow` file.

Setting up a shell variable with the current date converted to the number of days since January 1, 1970 is not particularly difficult. The `date` command can produce the number of seconds since January 1, 1970. To get what you need, divide the result from the `date` command by the number of seconds in a day: 86,400. The following demonstrates how to set up the shell variable `TODAY`.

```
# TODAY=$(echo $(( $(date --utc --date "$1" +%s)/86400 )) )
# echo $TODAY
15373
```

Next, the accounts and their expiration dates will be pulled from the `/etc/shadow` file using `gawk`. The `gawk` command is the GNU version of the `awk` program used in UNIX. The command’s output is shown in the code that follows. As you would expect, many of the accounts do not have an expiration date. However, two accounts, `Consultant` and `Intern`, are showing an expiration date in the “days since January 1, 1970” format. Note that you can skip this step. It is just for demonstration purposes.

```
# gawk -F: '{print $1,$8}' /etc/shadow
...
chrony
tcpdump
johndoe
Consultant 13819
Intern 13911
```

The `$1` and `$8` in the `gawk` command represent the username and expiration date fields in the `/etc/shadow` file records. To check those accounts’ expiration dates and see if they are expired, a more refined version of the `gawk` command is needed.

```
# gawk -F: '{if (($8 > 0) && ($TODAY > $8)) print $1}' /etc/shadow
Consultant
Intern
```

Only accounts with an expiration date are collected by the `($8 > 0)` portion of the `gawk` command. To make sure these expiration dates are past the current date, the `TODAY` variable is compared with the expiration date field, `$8`. If `TODAY` is greater than the account’s expiration date, the account is listed. As you can see in the preceding example, there are two expired accounts that still exist on the system and need to be removed.

That is all you need to do. Set up your `TODAY` variable and then execute the `gawk` command. All the expired accounts in the `/etc/shadow` file will be listed for you. To remove these accounts, use the `userdel` command.

User accounts are only a portion of the authentication process, allowing users into the Linux system. User account passwords also play an important role in the process.

Securing passwords

Passwords are the most basic security tool of any modern operating system and, consequently, the most commonly attacked security feature. It is natural for users to want to choose a password that is easy to remember, but often this means they choose a password that is also easy to guess.

Brute force methods are commonly employed to gain access to a computer system. Trying the popular passwords often yields results. Some of the most common passwords are:

- 123456
- Password
- princess
- rockyou
- abc123

Just use your favorite Internet search engine and look for “common passwords.” If you can find these lists, then malicious attackers can, too. Obviously, choosing good passwords is critical to having a secure system.

Choosing good passwords

In general, a password must not be easy to guess, be common or popular, or be linked to you in any way. Here are some rules to follow when choosing a password:

- Do not use any variation of your login name or your full name.
- Do not use a dictionary word.
- Do not use proper names of any kind.
- Do not use your phone number, address, family, or pet names.
- Do not use website names.
- Do not use any contiguous line of letters or numbers on the keyboard (such as “qwerty” or “asdfg”).
- Do not use any of the above with added numbers or punctuation to the front or end, or typed backwards.

So now, you know what not to do — take a look at the two primary items that make a strong password:

1. A password should be at least 15 to 25 characters in length.
2. A password should contain all of the following:
 - Lowercase letters
 - Uppercase letters

- Numbers
- Special characters, such as : ! \$ % * () - + = , < > : : “ ‘

Twenty-five characters is a long password. However, the longer the password, the more secure it is. What your organization chooses as the minimum password length is dependent upon its security needs.

TIP

Gibson Research Center has some excellent material on strong passwords, including an article called “How big is your haystack . . . and how well hidden is your needle?” at www.grc.com/haystack.htm.

Choosing a good password can be difficult. It has to be hard enough not to be guessed and easy enough for you to remember. A good way to choose a strong password is to take the first letter from each word of an easily remembered sentence. Be sure to add numbers, special characters, and varied case. The sentence you choose should have meaning only to you, and should not be publicly available. Table 22.2 lists examples of strong passwords and the tricks used to remember them.

TABLE 22.2 Ideas for Good Passwords

Password	How to Remember It
Mrci7yo!	My rusty car is 7 years old!
2emBp1ib	2 elephants make BAD pets, 1 is better
ItMc?Gib	Is that MY coat? Give it back

The passwords look like nonsense but are actually rather easy to remember. Of course, be sure not to use the passwords listed here. Now that they are public, they will be added to malicious attackers' dictionaries.

Setting and changing passwords

You set your own password using the `passwd` command. Type the `passwd` command, and it will enable you to change your password. First, it prompts you to enter your old password. To protect against someone shoulder surfing and learning your password, the password will not be displayed as you type.

Assuming you type your old password correctly, the `passwd` command will prompt you for the new password. When you type in your new password, it is checked using a utility called `cracklib` to determine whether it is a good or bad password. Non-root users will be required to try a different password if the one they have chosen is not a good password.

The root user is the only user who is permitted to assign bad passwords. After the password has been accepted by `cracklib`, the `passwd` command asks you to enter the new

password a second time to make sure there are no typos (which are hard to detect when you can't see what you are typing).

When running as root, changing a user's password is possible by supplying that user's login name as a parameter to the `passwd` command. For example:

```
# passwd joe
Changing password for user joe.
New UNIX password: *****
Retype new UNIX password: *****
passwd: all authentication tokens updated successfully.
```

Here, the `passwd` command prompts you twice to enter a new password for `joe`. It does not prompt for his old password in this case.

Enforcing best password practices

Now, you know what a good password looks like and how to change a password, but how do you enforce it on your Linux system? To get a good start on enforcing best password practices, educate system users. Educated users are better users. Some ideas for education include:

- Add an article on best password practices to your organization's monthly newsletter.
- Post tip sheets in the break rooms, such as "The Top Ten Worst Passwords."
- Send out regular employee computer security e-mails containing password tips.
- Provide new employees training on passwords.

Employees who understand password security will often strive to create good passwords at work as well as at home. One of the "hooks" to gain user attention is to let employees know that these passwords work well also when creating personal passwords, such as for their online banking accounts.

Still, you always have a few users who refuse to implement good password practices. Plus, company security policies often require that a password be changed every so many days. It can become tiresome to come up with new, strong passwords every 30 days! That is why some enforcing techniques are often necessary.

Tip

If users are having a difficult time creating secure and unique passwords, consider installing the `pwgen` utility on your Linux system. This open source password generating utility creates passwords that are made to be pronounceable and memorable. You can use these generated words as a starting point for creating account passwords.

Default values in the `/etc/login.defs` file for new accounts were covered in Chapter 11. Within the `login.defs` file are some settings affecting password aging and length:

```
PASS_MAX_DAYS      30
PASS_MIN_DAYS      5
```

```
PASS_MIN_LEN      16
PASS_WARN_AGE     7
```

In this example, the maximum number of days, `PASS_MAX_DAYS`, until the password must be changed is 30. The number you set here is dependent upon your particular account setup. For organizations that practice one person to one account, this number can be much larger than 30. If you do have shared accounts or multiple people know the root password, it is imperative that you change the password often. This practice effectively refreshes the list of those who know the password.

To keep users from changing their password to a new password and then immediately changing it right back, you will need to set the `PASS_MIN_DAYS` to a number larger than 0. In the preceding example, the soonest a user could change his password again is 5 days.

The `PASS_WARN_AGE` setting is the number of days a user will be warned before being forced to change his password. People tend to need lots of warnings and prodding, so the preceding example sets the warning time to 7 days.

Earlier in the chapter, I mentioned that a strong password is between 15 and 25 characters long. With the `PASS_MIN_LEN` setting, you can force users to use a certain minimum number of characters in their passwords. The setting you choose should be based upon your organization's security life cycle plans.

NOTE

Ubuntu does not have the `PASS_MIN_LEN` setting in its `login.defs` file. Instead, this setting is handled by the PAM utility. PAM is covered in Chapter 23.

For accounts that have already been created, you will need to control password aging via the `chage` command. The options needed to control password aging with `chage` are listed in Table 22.3. Notice that there is not a password length setting in the `chage` utility.

TABLE 22.3 `chage` Options

Option	Description
-M	Sets the maximum number of days before a password needs to be changed. Equivalent to <code>PASS_MAX_DAYS</code> in <code>/etc/login.defs</code>
-m	Sets the minimum number of days before a password can be changed again. Equivalent to <code>PASS_MIN_DAYS</code> in <code>/etc/login.defs</code>
-W	Sets the number of days a user will be warned before being forced to change the account password. Equivalent to <code>PASS_WARN_AGE</code> in <code>/etc/login.defs</code>

The example that follows uses the `chage` command to set password aging parameters for the `Tim` account. All three options are used at once.

```
# chage -l Tim | grep days
Minimum number of days between password change      : 0
Maximum number of days between password change      : 99999
Number of days of warning before password expires   : 7
#
# chage -M 30 -m 5 -W 7 Tim
#
# chage -l Tim | grep days
Minimum number of days between password change      : 5
Maximum number of days between password change      : 30
Number of days of warning before password expires   : 7
```

You can also use the `chage` command as another method of account expiration, which is based upon the account's password expiring. Earlier, the `usermod` utility was used for account expiration. Use the `chage` command with the `-M` and the `-I` options to lock the account. In the code that follows, the `Tim` account is viewed using `chage -l`. Only the information for `Tim`'s account passwords is extracted.

```
# chage -l Tim | grep Password
Password expires          : never
Password inactive        : never
```

You can see that there are no settings for password expiration (`Password expires`) or password inactivity (`Password inactive`). In the following code, the account is set to be locked 5 days after `Tim`'s password expires, by using only the `-I` option.

```
# chage -I 5 Tim
#
# chage -l Tim | grep Password
Password expires          : never
Password inactive        : never
```

Notice that no settings changed! Without a password expiration set, the `-I` option has no effect. Thus, using the `-M` option, the maximum number of days will be set before the password expires and the setting for the password inactivity time should take hold.

```
# chage -M 30 -I 5 Tim
#
# chage -l Tim | grep Password
Password expires          : Mar 03, 2014
Password inactive        : Mar 08, 2014
```

Now, `Tim`'s account will be locked 5 days after his password expires. This is helpful in situations where an employee has left the company, but his user account has not yet been removed. Depending upon your organization's security needs, consider setting all accounts to lock a certain number of days after passwords have expired.

Understanding the password files and password hashes

Early Linux systems stored their passwords in the `/etc/passwd` file. The passwords were *hashed*. A hashed password is created using a one-way mathematical process. Once you create the hash, you cannot re-create the original characters from the hash. Here's how it works. When a user enters the account password, the Linux system rehashes the password and then compares the hash result to the original hash in `/etc/passwd`. If they match, the user is authenticated and allowed into the system.

The problem with storing these password hashes in the `/etc/passwd` file has to do with the filesystem security settings (see Chapter 4). The filesystem security settings for the `/etc/passwd` file are listed here:

```
# ls -l /etc/passwd
-rw-r--r--. 1 root root 1644 Feb  2 02:30 /etc/passwd
```

As you can see, everyone can read the password file. You might think that this is not a problem because the passwords are all hashed. However, individuals with malicious intent have created files called *rainbow tables*. A rainbow table is simply a dictionary of potential passwords that have been hashed. For instance, the rainbow table would contain the hash for the popular password “Password,” which is:

```
$6$dhN5ZMUj$CNghjYIteau5x18yX.f6PTOpendJwTOcXj1TDQUQZhhY
V8hKzQ6Hxx6Egj8P3VshJ8Qrkv.VSR5dxcK3QhyMc.
```

Because of the ease of access to the password hashes in the `/etc/passwd` file, it is only a matter of time before a hashed password is matched in a rainbow table and the plain-text password uncovered.

NOTE

Security experts will tell you that the passwords are not just hashed, but they are also salted. *Salting a hash* means that a randomly generated value is added to the original password before it is hashed. This makes it even more difficult for the hashed password to be matched to its original password. However, in Linux, the hash salt is also stored with the hashed passwords. Thus, read access to the `/etc/passwd` file means you have the hash value and its salt.

Thus, the hashed passwords were moved to a new configuration file, `/etc/shadow`. This file has the following security settings:

```
# ls -l /etc/shadow
-r-----. 1 root root 1049 Feb  2 09:45 /etc/shadow
```

Only root can view this file. Thus, the hashed passwords are protected. Here is the tail end of a `/etc/shadow` file. You can see that there are long, nonsensical words in each user's record. Those are the hashed passwords.

```
# tail -2 /etc/shadow
johndoe:$6$jJjdRN9/qELmb8xWM1LgOYGHExIxc/:15364:0:99999:7:::
Tim:$6$z760AJ42$QXdhFyndpbVPVM5oVtNHs4B/:15372:5:30:7:16436::
```

CAUTION

You may inherit a Linux system that still uses the old method of keeping the hashed passwords in the `/etc/passwd` file. It is easy to fix. Just use the `pwconv` command, and the `/etc/shadow` file will be created and hashed passwords moved to it.

The following are also stored in the `/etc/shadow` file, in addition to the account name and hashed password:

- Number of days (since January 1, 1970) since the password was changed
- Number of days before password can be changed
- Number of days before a password must be changed
- Number of days to warn a user before a password must be changed
- Number of days after password expires that account is disabled
- Number of days (since January 1, 1970) that an account has been disabled

This should sound familiar as they are the settings for password aging covered earlier in the chapter. Remember that the `chage` command will not work if you do not have a `/etc/shadow` file set up, nor will the `/etc/login.defs` file be available.

Obviously, filesystem security settings are very important for keeping your Linux system secure. This is especially true with all Linux systems' configuration files and others.

Securing the filesystem

Another important part of the Implementation phase is setting proper filesystem security. The basics for security settings were covered in Chapter 4 and Access Control Lists (ACL) in Chapter 11. However, there are a few additional points that need to be added to your knowledge base.

The Access Control Matrix created in the Planning phase will be a tremendous help here. Setting a file or directory's owners and groups as well as their permissions should be directed using the matrix. It will be a long and tedious process, but well worth the time and effort. In addition to following your organization's Access Control Matrix, there are a few additional file permissions and configuration files you need to pay attention to.

Managing dangerous filesystem permissions

If you gave full `rwXrwxrwx` (777) access to every file on the Linux system, you can imagine the chaos that would follow. In many ways, similar chaos can occur by not closely managing the SetUID (SUID) and the SetGID (SGID) permissions (see Chapters 4 and 11).

Files with the SUID permission in the Owner category and execute permission in the Other category will allow anyone to temporarily become the file's owner while the file is being executed in memory. The worst case would be if the file's owner were root.

Similarly, files with the SGID permission in the Owner category and execute permission in the Other category will allow anyone to temporarily become a group member of the file's group while the file is being executed in memory. SGID can also be set on directories. This sets the group ID of any files created in the directory to the group ID of the directory.

Executable files with SUID or SGID are favorites of malicious users. Thus, it is best to use them sparingly. However, some files do need to keep these settings. Two examples are the `passwd` and the `sudo` commands, which follow. Each of these files should maintain their SUID permissions.

```
$ ls -l /usr/bin/passwd
-rwsr-xr-x. 1 root root 28804 Feb  8 2011 /usr/bin/passwd
$
$ ls -l /usr/bin/sudo
---s--x--x. 2 root root 77364 Nov 10 04:50 /usr/bin/sudo
```

However, some Linux systems come with the `ping` command set with SUID permission. This could enable a user to start a denial-of-service (DoS) attack called a ping storm. To remove the permission, use the `chmod` command, as follows:

```
$ chmod u-s /bin/ping
$ ls -l /bin/ping
-rwxr-xr-x. 1 root root 39344 Nov 10 04:32 /bin/ping
```

Removing and granting the SUID and GUID permissions to objects should be in your Access Control Matrix and determined during the Security Process Lifecycle Planning phase.

Securing the password files

The `/etc/passwd` file is the file the Linux system uses to check user account information and was covered earlier in the chapter. The `/etc/passwd` file should have the following permission settings:

- Owner: root
- Group: root
- Permissions: (644) Owner: rw- Group: r-- Other: r--

The example that follows shows that the `/etc/passwd` file has the appropriate settings.

```
# ls -l /etc/passwd
-rw-r--r--. 1 root root 1644 Feb  2 02:30 /etc/passwd
```

These settings are needed so users can log in to the system and see usernames associated with user ID and group ID numbers. However, users should not be able to modify the `/etc/passwd` directly. For example, a malicious user could add a new account to the file if write access were granted to Other.

The next file is the `/etc/shadow` file. Of course, it is closely related to the `/etc/passwd` file because it is also used during the login authentication process. This `/etc/shadow` file should have the following permissions settings:

- Owner: root
- Group: root
- Permissions: (400) Owner: r-- Group: --- Other: ---

The code that follows shows that the `/etc/shadow` file has the appropriate settings.

```
# ls -l /etc/shadow
-r-----. 1 root root 1049 Feb  2 09:45 /etc/shadow
```

The `/etc/passwd` file has read access for the owner, group, and other. Notice how much more the `/etc/shadow` file is restricted than the `/etc/passwd` file. For the `/etc/shadow` file, only the owner is given read access. This is so that only root can view this file, as mentioned earlier. So if only root can view this file, how can a user change her password because it is stored in `/etc/shadow`? The `passwd` utility, `/usr/bin/passwd`, uses the special permission SUID. This permission setting is shown here:

```
# ls -l /usr/bin/passwd
-rwsr-xr-x. 1 root root 28804 Feb  8 2013 /usr/bin/passwd
```

Thus, the user running the `passwd` command temporarily becomes root while the command is executing in memory and can then write to the `/etc/shadow` file.

NOTE

root does not have write access to the `/etc/shadow` permissions, so how does root write to the `/etc/shadow` file? The root user is all-powerful and has complete access to all files, whether the permissions are listed or not.

The `/etc/group` file (see Chapter 11) contains all the groups on the Linux system. Its file permissions should be set exactly as the `/etc/passwd` file:

- Owner: root
- Group: root
- Permissions: (644) Owner: rw- Group: r-- Other: r--

Also, the group password file, `/etc/gshadow`, needs to be properly secured. As you would expect, the file permission should be set exactly as the `/etc/shadow` file:

- Owner: root
- Group: root
- Permissions: (400) Owner: r-- Group: --- Other: ---

Locking down the filesystem

The filesystem table (see Chapter 12), `/etc/fstab`, needs some special attention, too. The `/etc/fstab` file is used at boot time to mount devices. It is also used by the `mount` command, the `dump` command, and the `fsck` command. The `/etc/fstab` file should have the following permission settings:

- Owner: `root`
- Group: `root`
- Permissions: (644) Owner: `rw-` Group: `r--` Other: `r--`

Because the `/etc/fstab` is readable by everyone on the system, no comment fields describing the mounted devices should be included. There is no need to give away any additional filesystem information that can be used by a malicious user.

Within the filesystem table, there are some important security settings that need to be reviewed. Besides your `root`, `boot`, and `swap` partitions, consider the following:

- Put the `/home` subdirectory, where user directories are located, on its own partition and:
 - Set the `nosuid` option to prevent `SUID` and `SGID` permission-enabled executable programs running from there. Programs that need `SUID` and `SGID` permissions should not be stored in `/home` and are most likely malicious.
 - Set the `nodev` option so no device file located there will be recognized. Device files should be stored in `/dev` and not in `/home`.
 - Set the `noexec` option so no executable programs, which are stored in `/home`, can be run. Executable programs should not be stored in `/home` and are most likely malicious.
- Put the `/tmp` subdirectory, where temporary files are located, on its own partition and use the same options settings as for `/home`:
 - `nosuid`
 - `nodev`
 - `noexec`
- Put the `/usr` subdirectory, where user programs and data are located, on its own partition and set the `nodev` option so no device file located there will be recognized.
- Put the `/var` subdirectory, where important security log files are located, on its own partition and use the same options settings as for `/home`:
 - `nosuid`
 - `nodev`
 - `noexec`

Putting the above into your `/etc/fstab` will look similar to the following:

```
/dev/sdb1    /home    ext4    nodev,noexec,nosuid    1 2
/dev/sdc1    /tmp     ext4    nodev,noexec,nosuid    1 1
/dev/sdb2    /usr     ext4    nodev                    1 2
/dev/sdb3    /var     ext4    nodev,noexec,nosuid    1 2
```

These mount options will help to further lock down your filesystem and add another layer of protection from those with malicious intent.

NOTE

In the past, it was common for users to keep their own programs in their home directories, `$HOME/bin`. This can be a very dangerous practice from a security standpoint. However, it is your organization's security needs and standards that will dictate whether you should allow this practice to continue.

Once again, managing the various file permissions and `fstab` options should be in your Access Control Matrix and determined during the Security Process Lifecycle Planning phase. The items you choose to implement must be determined by your organization's security needs.

Managing software and services

Often, the administrator's focus is on making sure the needed software and services are on a Linux system. From a security standpoint, you need to take the opposite viewpoint and make sure the unneeded software and services are not on a Linux system.

Removing unused software and services

During the Security Process Lifecycle Planning phase, one of your outcomes should be a "Needed Software and Services Checklist." This will be your starting point in determining what to remove from the system. With the checklist in hand, you can begin the process of reviewing and removing unnecessary software and services:

1. Review the current services on your system.
2. Note which unused services should be removed.
3. Disable and remove unused services.
4. Review the currently installed software on your system.
5. Note which unused software should be removed.
6. Remove unused software packages.

Every service (see Chapter 15) and software package (see Chapter 10) removal should be conducted first in a test environment of some sort. This is especially true if you are not positive what effect this may have on a production system.

Updating software packages

In addition to removing unnecessary services and software, keeping current software up-to-date is critical for security. The latest bug fixes and security patches are obtained via software updates. Software package updates were covered in Chapters 9 and 10.

Software updates need to be done on a regular basis. How often and when you do it, of course, depends upon your organization's security needs.

You can easily automate software updates, but like removing services and software, it would be wise to test the updates in a test environment first. Once updated software shows no problems, you can then update the software on your production Linux systems.

Advanced implementation

There are several other important topics in the Security Process Lifecycle's Implementation phase. They include cryptography, Pluggable Authentication Modules (PAM), and SELinux. These advanced and detailed topics have been put into separate chapters, Chapter 23 and Chapter 24.

Working in the Monitoring Phase

If you do a good job of planning and implementing your system's security, most malicious attacks will be stopped. However, if an attack should occur, you need to be able to recognize it. Monitoring is an activity that needs to be going on continuously, no matter where your organization currently is in the Security Process Lifecycle.

In this phase, you watch over log files, user accounts, and the filesystem itself. In addition, you need some tools to help you detect intrusions and other types of malware.

Monitoring log files

Understanding the log files in which Linux records important events is critical to the Monitoring phase. These logs need to be reviewed on a regular basis.

The log files for your Linux system are primarily located in the `/var/log` directory. Most of the files in the `/var/log` directory are maintained by the `rsyslogd` service (see Chapter 13). Table 22.4 contains a list of `/var/log` files and a brief description of each.

TABLE 22.4 Log Files in the /var/log Directory

System Log Name	Filename	Description
Apache Access Log	/var/log/httpd/access_log	Logs requests for information from your Apache Web server.
Apache Error Log	/var/log/httpd/error_log	Logs errors encountered from clients trying to access data on your Apache Web server.
Bad Logins Log	btmp	Logs bad login attempts.
Boot Log	boot.log	Contains messages indicating which system services have started and shut down successfully and which (if any) have failed to start or stop. The most recent bootup messages are listed near the end of the file.
Boot Log	dmesg	Records messages printed by the kernel when the system boots.
Cron Log	cron	Contains status messages from the crond daemon.
dpkg Log	dpkg.log	Contains information concerning installed Debian Packages.
FTP Log	vsftpd.log	Contains messages relating to transfers made using the vsFTPD daemon (FTP server).
FTP Transfer Log	xferlog	Contains information about files transferred using the FTP service.
GNOME Display Manager Log	/var/log/gdm/:0.log	Holds messages related to the login screen (GNOME display manager). Yes, there really is a colon in the filename.
LastLog	lastlog	Records the last time an account logs in to the system.
Login/out Log	wtmp	Contains a history of logins and logouts on the system.
Mail Log	maillog	Contains information about addresses to which and from which e-mail was sent. Useful for detecting spamming.
MySQL Server Log	mysqld.log	Includes information related to activities of the MySQL database server (mysqld).
News Log	spooler	Provides a directory containing logs of messages from the Usenet News server if you are running one.
RPM Packages	rpmpkgs	Contains a listing of RPM packages that are installed on your system. No longer available by default. You can install the package, or just use <code>rpm -qa</code> to view a listing of installed RPM packages.

Continues

TABLE 22.4 (continued)

System Log Name	Filename	Description
Samba Log	<code>/var/log/samba/log.smbd</code>	Shows messages from the Samba SMB file service daemon.
Security Log	<code>secure</code>	Records the date, time, and duration of login attempts and sessions.
Sendmail Log	<code>sendmail</code>	Shows error messages recorded by the sendmail daemon.
Squid Log	<code>/var/log/squid/access.log</code>	Contains messages related to the squid proxy/caching server.
System Log	<code>messages</code>	Provides a general-purpose log file where many programs record messages.
UUCP Log	<code>uucp</code>	Shows status messages from the UNIX to UNIX Copy Protocol daemon.
YUM Log	<code>yum.log</code>	Shows messages from the Yellow Dog Update Manager.
X.Org X11 Log	<code>Xorg.0.log</code>	Includes messages output by the X.Org X server.

The log files that are in your system's `/var/log` directory will depend upon what services you are running. Also, some log files are distribution-dependent. For example, if you use Fedora Linux, you would not have the `dpkg` log file.

Most of the log files are displayed using the commands `cat`, `head`, `tail`, `more`, or `less`. However, a few of them have special commands for viewing (see Table 22.5).

TABLE 22.5 Viewing Log Files That Need Special Commands

Filename	View Command
<code>btmp</code>	<code>dump-utmp btmp</code>
<code>dmesg</code>	<code>dmesg</code>
<code>lastlog</code>	<code>lastlog</code>
<code>wtmp</code>	<code>dump-utmp wtmp</code>

For a practical example of how you might use the log files for monitoring, the following is the tail end of the `/var/log/messages` file. Notice that the `yum` command has been used to install the `sysstat` package.

```
# tail -5 /var/log/messages
Feb 3 11:51:10 localhost dbus-daemon[720]: **
    Message: D-Bus service launched with name:
```



```

net.reactivated.Fprint
Feb  3 11:51:10 localhost dbus-daemon[720]: **
Message: entering main loop
Feb  3 11:51:40 localhost dbus-daemon[720]: **
Message: No devices in use, exit
Feb  3 12:08:25 localhost yum[5698]: Installed:
lm_sensors-libs-3.3.1-1.fc16.i686
Feb  3 12:08:25 localhost systemd[1]: Reloading.
Feb  3 12:08:25 localhost yum[5698]: Installed:
sysstat-10.0.2-2.fc16.i686

```

To verify this installation, you can view the `/var/log/yum.log`, as shown in the example that follows. You can see that the `yum.log` verifies the installation occurred. If, for some reason, you or anyone on the administrator team did not install this package, further investigation should be pursued.

```

# tail -3 /var/log/yum.log
Feb 03 11:08:51 Installed: 2:nmap-5.51-1.fc16.i686
Feb 03 12:08:25 Installed: lm_sensors-libs-3.3.1-1.fc16.i686
Feb 03 12:08:25 Installed: sysstat-10.0.2-2.fc16.i686

```

You should keep in mind the following important security issues concerning managing your log files:

- Review the rsyslog daemon's configuration file, `/etc/rsyslog.conf`, to ensure the desired information is being tracked (see Chapter 13).
 - Track any modifications to `/etc/rsyslog.conf`.
 - Review the `/etc/rsyslog.conf` to ensure that login attempts are sent to `/var/log/secure` by the setting `authpriv* /var/log/secure`. For Ubuntu, login attempts are sent to `/var/log/auth.log` by the setting `auth,authpriv.* /var/log/auth.log`.
- Create and follow log review schedules for “human eyes.” For instance, it may be important to view on a daily basis who is using the `sudo` command, which is logged in the `/var/log/secure` file.
- Create log alerts. For example, a sudden increase in a log file size, such as `/var/log/btmp`, is an indicator of a potentially malicious problem.
- Maintain log file integrity.
 - Review log file permissions.
 - Review the log rotation schedule in the `logrotate` configuration file, `/etc/logrotate.conf`.
 - Include log files in backup and data retention plans.
 - Implement best practices, such as clearing log files appropriately so as not to lose file permission settings. To clear a log file without losing its permission settings, use the redirection symbol as follows: `> logfile`.

Log files are obviously important in your Security Process Lifecycle Monitoring phase. Another important item to monitor is user accounts.

Monitoring user accounts

User accounts are often used in malicious attacks on a system by gaining unauthorized access to a current account, creating new bogus accounts, or by leaving an account behind to access later. To avoid such security issues, watching over user accounts needs to be part of the Monitoring phase.

Detecting counterfeit new accounts and privileges

Accounts created without going through the appropriate authorization should be considered counterfeit. Also, modifying an account in any way that gives it a different unauthorized User Identification (UID) number or adds unauthorized group memberships is a form of rights escalation. Keeping an eye on the `/etc/passwd` and `/etc/group` files will monitor these potential breaches.

To help you monitor the `/etc/passwd` and `/etc/group` files, you can use the audit daemon. The audit daemon is an extremely powerful auditing tool, which allows you to select system events to track and record them, and provides reporting capabilities.

To begin auditing the `/etc/passwd` and `/etc/group` files, you need to use the `auditctl` command. Two options at a minimum are required to start this process:

- **-w *filename***—Place a watch on *filename*. The audit daemon will track the file by its inode number. An *inode number* is a data structure that contains information concerning a file, including its location.
- **-p *trigger(s)***—If one of these access types occurs (r=read, w=write, x=execute, a=attribute change) to *filename*, then trigger an audit record.

In the following code, a watch has been placed on the `/etc/passwd` file using the `auditctl` command. The audit daemon will monitor access, which consists of any reads, writes, or file attribute changes:

```
# auditctl -w /etc/passwd -p rwa
```

NOTE

Once you have started a file audit, you may want to turn it off at some point. To turn off an audit, use the command, `auditctl -W filename -p trigger(s)`.

To see a list of current audited files and their watch settings, type in `auditctl -l` at the command line.

To review the audit logs, use the audit daemon's `ausearch` command. The only option needed here is the `-f` option, which specifies which records you want to view from the audit log. The following is an example of the `/etc/passwd` audit information:

```
# ausearch -f /etc/passwd
time->Fri Feb  3 04:27:01 2014
type=PATH msg=audit(1328261221.365:572):
item=0 name="/etc/passwd" inode=170549
dev=fd:01 mode=0100644 ouid=0 ogid=0
rdev=00:00 obj=system_u:object_r:etc_t:s0
type=CWD msg=audit(1328261221.365:572):  cwd="/"
...
time->Fri Feb  3 04:27:14 2014
type=PATH msg=audit(1328261234.558:574):
item=0 name="/etc/passwd" inode=170549
dev=fd:01 mode=0100644 ouid=0 ogid=0
rdev=00:00 obj=system_u:object_r:etc_t:s0
type=CWD msg=audit(1328261234.558:574):
cwd="/home/johndoe"
type=SYSCALL msg=audit(1328261234.558:574):
arch=40000003 syscall=5 success=yes exit=3
a0=3b22d9 a1=80000 a2=1b6 a3=0 items=1 ppid=3891
pid=21696 auid=1000 uid=1000 gid=1000 euid=1000
suid=1000 fsuid=1000 egid=1000 sgid=1000 fsgid=1000
tty=pts1 ses=2 comm="vi" exe="/bin/vi"
subj=unconfined_u:unconfined_r:unconfined_t:s0-s0:c0.c1023"
----
```

This is a lot of information to review. A few items will help you see what audit event happened to trigger the bottom record.

- `time` — The time stamp of the activity
- `name` — The filename, `/etc/passwd`, being watched
- `inode` — The `/etc/passwd`'s inode number on this filesystem
- `uid` — The user ID, 100, of the user running the program
- `exe` — The program, `/bin/vi`, used on the `/etc/passwd` file

To determine what user account is assigned the UID of 100, look at the `/etc/passwd` file. In this case, the UID of 100 belongs to the user `johndoe`. Thus, from the audit event record displayed above, you can determine that account `johndoe` has attempted to use the `vi` editor on the `/etc/passwd` file. It is doubtful that this was an innocent action and it requires more investigation.

NOTE

The `ausearch` command will return nothing, if no watch events on a file have been triggered.

The `audit` daemon and its associated tools are extremely rich. To learn more about it, look at the man pages for the following audit daemon utilities and configuration files:

- **auditd** — The audit daemon
- **auditd.conf** — Audit daemon configuration file
- **auditctl** — Controls the auditing system
- **audit.rules** — Configuration rules loaded at boot
- **ausearch** — Searches the audit logs for specified items
- **aureport** — Report creator for the audit logs
- **audispd** — Sends audit information to other programs

The audit daemon is one way to keep an eye on important files. You should review your account and group files on a regular basis also with a “human eye” to see if anything looks irregular.

Important files, such as `/etc/passwd`, do need to be monitored for unauthorized account creation. However, just as bad as a new unauthorized user account is an authorized user account with a bad password.

Detecting bad account passwords

Even with all your good efforts, bad passwords will slip in. Therefore, you do need to monitor user account passwords to ensure they are strong enough to withstand an attack.

One password strength monitoring tool you can use is the same one malicious users use to crack accounts, John the Ripper. John the Ripper is a free and open source tool that you can use at the Linux command line. It’s not installed by default. For a Fedora distribution, you will need to issue the command `yum install john` to install it.

TIP

To install John the Ripper on Ubuntu, use the command `sudo apt-get install john`.

In order to use John the Ripper to test user passwords, you must first extract account names and passwords using the `unshadow` command. This information needs to be redirected into a file for use by `john`, as shown here:

```
# unshadow /etc/passwd /etc/shadow > password.file
```

Now, edit the `password.file` using your favorite text editor to remove any accounts without passwords. Because it is wise to limit John the Ripper to testing a few accounts at a time, remove any account names you do not wish to test presently.

CAUTION

The `john` utilities are extremely CPU-intensive. It does set its `nice` value to 19 in order to lower its priority. However, it would be wise to run it on a non-production system or during off-peak hours and for only a few accounts at a time.

Now, use the `john` command to attempt password cracks. To run `john` against the created password file, issue the command `john filename`. In the following code snippet, you can see the output from running `john` against the sample `password.file`. For demonstration purposes, only one account was left in the sample file. And the account, Samantha, was given the bad password of `password`. You can see how little time it took for John the Ripper to crack the password.

```
# john password.file
Loaded 1 password hash (generic crypt(3) [?/32])
password          (Samantha)
guesses: 1  time: 0:00:00:44 100% (2)  c/s: 20.87
trying: 12345 - missy
Use the "--show" option to display all of the
cracked passwords reliably
```

To demonstrate how strong passwords are vital, consider what happens when the Samantha account's password is changed from `password` to `Password1234`. Even though `Password1234` is still a weak password, it takes longer than 7 days of CPU time to crack it. In the code that follows, `john` was finally aborted to end the cracking attempt.

```
# passwd Samantha
Changing password for user Samantha.
...
# john password.file
Loaded 1 password hash (generic crypt(3) [?/32])
...
time: 0:07:21:55 (3)  c/s: 119  trying: tth675 - tth787
Session aborted
```

As soon as passwords cracking attempts have been completed, the `password.file` should be removed from the system. To learn more about John the Ripper, visit www.openwall.com/john.

Monitoring the filesystem

Malicious programs often modify files. They also can try to cover their tracks by posing as ordinary files and programs. However, there are ways to uncover them through various monitoring tactics covered in this section.

Verifying software packages

Typically, if you install a software package from a standard repository or download a reputable site's package, you won't have any problems. But it is always good to double-check your installed software packages to see if they have been compromised. The command to accomplish this is `rpm -V package_name`.

When you verify the software, information from the installed package files is compared against the package metadata (see Chapter 10) in the `rpm` database. If no problems are found, the `rpm -V` command will return nothing. However, if there are discrepancies, you will get a coded listing. Table 22.6 shows the codes used and a description of the discrepancy.

TABLE 22.6 Package Verification Discrepancies

Code	Discrepancy
S	File size
M	File permissions and type
5	MD5 check sum
D	Device file's major and minor numbers
L	Symbolic links
U	User ownership
G	Group ownership
T	File modified times (mtime)
P	Other installed packages this package is dependent upon (aka capabilities)

In the partial list that follows, all the installed packages are given a verification check. You can see that the codes 5,S, and T were returned, indicating some potential problems.

```
# rpm -qaV
5S.T..... c /etc/hba.conf
...
...T..... /lib/modules/3.2.1-3.fc16.i686/modules.devname
...T..... /lib/modules/3.2.1-3.fc16.i686/modules.softdep
```

You do not have to verify all your packages at once. You can verify just one package at a time. For example, if you want to verify your `nmap` package, you simply enter `rpm -V nmap`.

NOTE

To verify packages on Ubuntu, you need the `debsums` utility. It is not installed by default. To install `debsums`, use the command `sudo apt-get install debsums`. To check all installed packages, use the `debsums -a` command. To check one package, type `debsums packagename`.

Scanning the filesystem

Unless you have recently updated your system, binary files should not have been modified for any reason. To check for binary file modification, you can use the files' modify time, or `mtime`. The file `mtime` is the time when the contents of a file were last modified. Also, you can monitor the file's create/change time or `ctime`.

If you suspect malicious activity, you can quickly scan your filesystem to see if any binaries were modified or changed today (or yesterday, depending upon when you think the intrusion took place). To do this scan, use the `find` command.

In the example that follows, a scan is made of the `/sbin` directory. To see if any binary files were modified less than 24 hours ago, the command `find /sbin -mtime -1` is used. In the example, several files display, showing they were modified recently. This indicates that malicious activity is taking place on the system. To investigate further, review each individual file's times, using the `stat filename` command, as shown here:

```
# find /sbin -mtime -1
/sbin
/sbin/init
/sbin/reboot
/sbin/halt
#
# stat /sbin/init
  File: `'/sbin/init' -> `../bin/systemd'
  Size: 14   Blocks: 0      IO Block: 4096   symbolic link
Device: fd01h/64769d   Inode: 9551      Links: 1
Access: (0777/lrwxrwxrwx)
Uid: (   0/   root)   Gid: (   0/   root)
Context: system_u:object_r:bin_t:s0
Access: 2014-02-03 03:34:57.276589176 -0500
Modify: 2014-02-02 23:40:39.139872288 -0500
Change: 2014-02-02 23:40:39.140872415 -0500
Birth: -
```

You could create a database of all the binary's original `mtimes` and `ctimes` and then run a script to find current `mtimes` and `ctimes`, compare them against the database, and note any discrepancies. However, this type of program has already been created and works well. It's called an Intrusion Detection System and is covered later in this chapter.

There are several other filesystem scans you need to perform on a regular basis. Favorite files or file settings of malicious attackers are listed in Table 22.7. The table also lists the commands to perform the scans and why the file or file setting is potentially problematic.

TABLE 22.7 Additional Filesystem Scans

File or Setting	Scan Command	Problem with File or Setting
SetUID permission	<code>find / -perm -4000</code>	Allows anyone to temporarily become the file's owner while the file is being executing in memory.
SetGID permission	<code>find / -perm -2000</code>	Allows anyone to temporarily become a group member of the file's group while the file is being executing in memory.
rhost files	<code>find /home -name .rhosts</code>	Allows a system to fully trust another system. Should not be in /home directories.
Ownerless files	<code>find / -nouser</code>	Indicates a compromised file.
Groupless files	<code>find / -nogroup</code>	Indicates a compromised file.

These filesystem scans will help monitor what is going on in your system and help detect malicious attacks. However, there are additional types of attacks that can occur to your files, including viruses and rootkits.

Detecting viruses and rootkits

Two popular malicious attack tools are viruses and rootkits because they stay hidden while performing their malicious activities. Linux systems need to be monitored for both such tools.

Monitoring for viruses

A *computer virus* is malicious software that can attach itself to already installed system software and has the ability to spread through media or networks. It is a misconception that there are no Linux viruses. The malicious creators of viruses do often focus on the more popular desktop operating systems, such as Windows. However, that does not mean viruses are not created for the Linux systems.

Even more important, Linux systems are often used to handle services, such as mail servers, for Windows desktop systems. Therefore, Linux systems used for such purposes need to be scanned for Windows viruses as well.

Antivirus software scans files using virus signatures. A *virus signature* is a hash created from a virus's binary code. The hash will positively identify that virus. Antivirus programs have a virus signature database that is used to compare against files to see if there is a signature match. Depending upon the number of new threats, a virus signature database can be updated often to provide protection from these new threats.

A good antivirus software for your Linux system, which is open source and free, is ClamAV. To install ClamAV on a Fedora or RHEL system, type the command `yum install clamav`. You can find out more about ClamAV at www.clamav.net, where there is documentation on how to set up and run the antivirus software.

TIP

You can review the packages available for Ubuntu installation by entering the command `apt-cache search clamav`. A couple of different packages are available for Ubuntu so review the ClamAV website information before you choose a package.

Monitoring for rootkits

A rootkit is a little more insidious than a virus. A *rootkit* is a malicious program that:

- Hides itself, often by replacing system commands or programs
- Maintains high-level access to a system
- Is able to circumvent software created to locate it

The purpose of a rootkit is to get and maintain root-level access to a system. The term was created by putting together “root,” which means that it has to have administrator access, and “kit,” which means it is usually several programs that operate in concert.

A rootkit detector that can be used on a Linux system is `chkrootkit`. To install `chkrootkit` on a Fedora or RHEL system, issue the command `yum install chkrootkit`. To install `chkrootkit` on an Ubuntu system, use the command `sudo apt-get install chkrootkit`.

TIP

It is best to use a Live CD or flash drive to run `chkrootkit` so that the results are not circumvented by a rootkit. The Fedora Security Spin has `chkrootkit` on its Live CD. You can get this distribution at <http://spins.fedoraproject.org/security>.

Finding a rootkit with `chkrootkit` is simple. After installing the package or booting up the Live CD, type in **`chkrootkit`** at the command line. It will search the entire file structure denoting any infected files.

The code that follows shows a run of `chkrootkit` on an infected system. The `grep` command was used to search for the key word `INFECTED`. Notice that many of the files listed as “infected” are bash shell command files. This is typical of a rootkit.

```
# chkrootkit | grep INFECTED
Checking `du'... INFECTED
Checking `find'... INFECTED
Checking `ls'... INFECTED
Checking `lsof'... INFECTED
Checking `pstree'... INFECTED
Searching for Suckit rootkit... Warning: /sbin/init INFECTED
```

In the last line of the preceding `chkrootkit` code is an indication that the system has been infected with the Suckit rootkit. It actually is not infected with this rootkit. When running utilities, such as antivirus and rootkit-detecting software, you will often get a number of false positives. A *false positive* is an indication of a virus, rootkit, or other malicious activity that does not really exist. In this particular case, this false positive is caused by a known bug.

The `chkrootkit` utility should have regularly scheduled runs and, of course, should be run whenever a rootkit infection is suspected. To find more information on `chkrootkit`, go to <http://chkrootkit.org>.

Detecting an intrusion

During the Monitoring phase of the Security Process Lifecycle, there are a lot of things to monitor. *Intrusion Detection System* (IDS) software — a software package that monitors a system’s activities (or its network) for potential malicious activities and reports these activities — can help you with this work. Closely related to Intrusion Detection System software is a software package that will prevent an intrusion, called Intrusion Prevention and Prevention.

Several Intrusion Detection System software packages are available for a Linux system. A few of the more popular utilities are listed in Table 22.8. You should know that `tripwire` is no longer open source. However, the original `tripwire` code is still available. See the `tripwire` website listed in Table 22.8 for more details.

TABLE 22.8 Popular Linux Intrusion Detection Systems

IDS Name	Installation	Website
aide	<code>yum install aide</code>	http://aide.sourceforge.net
	<code>apt-get install aide</code>	
Snort	<code>rpm</code> or <code>tarball</code> packages from website	http://snort.org
tripwire	<code>yum install tripwire</code>	http://tripwire.org
	<code>apt-get install tripwire</code>	

The Advanced Intrusion Detection Environment (`aide`) IDS uses a method of comparison to detect intrusions. When you were a child, you may have played the game of comparing two pictures and finding what was different between them. The `aide` utility uses a similar method. A “first picture” database is created. At some time later, another database “second picture” is created, and `aide` compares the two databases and reports what is different.

To begin, you will need to take that “first picture.” The best time to create this picture is when the system has been freshly installed. The command to create the initial database is `aide -i` and will take a long time to run. Some of its output follows. Notice that `aide` tells you where it is creating its initial “first picture” database.

```
# aide -i

AIDE, version 0.15.1

### AIDE database at /var/lib/aide/aide.db.new.gz initialized.
```

The next step is to move the initial “first picture” database to a new location. This protects the original database from being overwritten. Plus, the comparison will not work unless the database is moved. The command to move the database to its new location and give it a new name is as follows:

```
# cp /var/lib/aide/aide.db.new.gz /var/lib/aide/aide.db.gz
```

Now, you need to create a new database, “second picture,” and compare it to the original database, “first picture.” The check option on the `aide` command, `-c`, will create a new database and run a comparison against the old database. The output shown next illustrates this comparison being done and the `aide` command reporting on some problems.

```
# aide -C
...
-----
Detailed information about changes:
-----
File: /bin/find
Size : 189736 , 4620
Ctime : 2012-02-10 13:00:44 , 2012-02-11 03:05:52
MD5 : <NONE> , rUJj8NtNa1v4nmV5zfoOjg==
RMD160 : <NONE> , 0CwkiYhqNnfwPUPM12HdKuUSFUE=
SHA256 : <NONE> , jg60Soawj4S/UZXm5h4aEGJ+xZgGwCmN

File: /bin/ls
Size : 112704 , 6122
Ctime : 2012-02-10 13:04:57 , 2012-02-11 03:05:52
MD5 : POeOop46MvRx9qfEoYTXOQ== , IShMBpbSOY8axhw1Kj8Wdw==
RMD160 : N3V3Joe5Vo+cOSSnedf9PCDXyKI= ,
e0ZneB7CrWHV42hAEgT2lwrVfP4=
SHA256 : vuOFe6FUgoAyNgIxYghOo6+SxR/zxS1s ,
Z6nEMMBQyYm8486yFSIbKBuMUi/+jrUi

...

File: /bin/ps
Size : 76684 , 4828
```

```
Ctime : 2012-02-10 13:05:45 , 2012-02-11 03:05:52
MD5 : 1pCVAWbpeXINiBQWSUEJfQ== , 4ElJhyWkyMtm24vNLya6CA==
RMD160 : xwICWntQH242jHsH2E8rV5kgSkU= ,
  AZLI2QNlKrWH45i3/V54H+1QQZk=
SHA256 : ffUDeSbfxx3YsLDhD0bLTW0c6nykc3m0 ,
  wlqXvGWPFzFir5yxN+n6t3eOWw1TtNC/
...
File: /usr/bin/du
Size : 104224 , 4619
Ctime : 2012-02-10 13:04:58 , 2012-02-11 03:05:53
MD5 : 5DUMKWj6LodWj4C0xfPBIw== , nzn7vrwfBawAeL8nkayICg==
RMD160 : Zlbm0f/bUWRLgi1B5nVjhanuX9Q= ,
  2e5S001BWqLq4Tnac4b6QIXRCwY=
SHA256 : P/jVAKr/SO0epBBxvGP900nLXrRY9tnw ,
  HhTqWgDyIkUDxA1X232ijmQ/OMA/kRgl

File: /usr/bin/pstree
Size : 20296 , 7030
Ctime : 2012-02-10 13:02:18 , 2012-02-11 03:05:53
MD5 : <NONE> , ry/MUZ7XvU4L2QfWJ4GXxg==
RMD160 : <NONE> , tFZer6As9EoOi58K7/LgmeiExjU=
SHA256 : <NONE> , iAsMkqNShagD4qe7dL/EwcgKTRzvKRSe
...
```

The files listed by the `aide` check in this example are infected. However, `aide` can also display many false positives.

Where `aide` databases are created, what comparisons are made, and several other configuration settings are handled in the `/etc/aide.conf` file. The following is a partial display of the file. You can see the names of the database file and the log file directories set here:

```
# cat /etc/aide.conf
# Example configuration file for AIDE.

@@define DBDIR /var/lib/aide
@@define LOGDIR /var/log/aide

# The location of the database to be read.
database=file:@@{DBDIR}/aide.db.gz

# The location of the database to be written.
#database_out=sql:host:port:database:login_name:passwd:table
#database_out=file:aide.db.new
database_out=file:@@{DBDIR}/aide.db.new.gz
```

An Intrusion Detection System can be a big help in monitoring the system. At least one of the IDS tools should be a part of your Security Process Lifecycle Monitoring phase.

Working in the Audit/Review Phase

The final phase in the Security Process Lifecycle is the Audit/Review phase. It is not only important that the security being implemented is following policies and procedures, but that the policies and procedures in place are correct.

There are two important terms to know for this phase. A *compliance review* is an audit of the overall computer system environment to ensure policies and procedures determined in the Security Process Lifecycle Planning phase are being carried out correctly. Audit results from this review would feed back into the Implementation phase. A *security review* is an audit of current policies and procedures to ensure they follow accepted best security practices. Audit results from this review would feed back into the Planning phase.

Conducting compliance reviews

Similar to audits in other fields, such as accounting, audits can be conducted internally or by external personnel. These reviews can be as simple as someone sitting down and comparing implemented security to the Access Control Matrix and stated policies. However, more popular is conducting audits using penetration testing.

Penetration testing is an evaluation method used to test a computer system's security by simulating malicious attacks. It is also called pen testing and ethical hacking. No longer do you have to gather tools and the local neighborhood hacker to help you conduct these tests. The following are Linux distributions you can use to conduct very thorough penetration tests:

- BackTrack (www.backtrack-linux.org)
 - Linux distribution created specifically for penetration testing
 - Can be used from a live DVD or a flash drive
 - Training on use of BackTrack is offered by www.offensive-security.com
- Fedora Security Spin (<http://spins.fedoraproject.org/security>)
 - Also called “Fedora Security Lab”
 - Spin of the Fedora Linux distribution
 - Provides a test environment to work on security auditing
 - Can be used from a flash drive

While penetration testing is a lot of fun, for a thorough compliance review, a little more is needed. You should also use checklists from industry security sites and the Access Control Matrix from the Security Process Lifecycle Planning phase for auditing your servers.

Conducting security reviews

Conducting a security review requires that you know current best security practices. There are several ways to stay informed about best security practices. The following is a brief list of organizations that can help you.

- United States Computer Emergency Readiness Team (CERT)
 - URL: www.us-cert.gov
 - Offers the National Cyber Alert System
 - Offers RSS feeds on the latest security threats
- The SANS Institute
 - URL: www.sans.org/security-resources
 - Offers Computer Security Research newsletters
 - Offers RSS feeds on the latest security threats
- Gibson Research Corporation
 - URL: www.grc.com
 - Offers the Security Now! security netcast

Information from these sites will assist you in creating stronger policies and procedures. Given how fast the best security practices change, it would be wise to conduct security reviews often, depending upon your organization's security needs.

Now you understand a lot more about basic Linux security. The hard part is actually putting all these concepts into practice.

Summary

Understanding the Security Process Lifecycle will greatly assist you in protecting your organization's valuable information assets. Each life cycle area, Planning, Implementation, Monitoring, and Audit/Review, has important information and activities. Even though the life cycle may not progress in an orderly fashion, at your organization, it's still important to implement the Security Process Lifecycle and its phases.

In the Planning phase, the Access Control Model is chosen. The three to choose from are DAC, MAC, and RBAC. DAC is the default model on all Linux distributions. The model chosen here greatly influences the rest of the life cycle phases. The Access Control Matrix is created in this phase. This matrix is used throughout the process as a security checklist.

In the Implementation phase, you are actually implementing the chosen Access Control Model using the various Linux tools available. This is the phase in which most organizations typically begin the security life cycle process. Activities such as managing user accounts, securing passwords, and managing software and services are included in this phase.

The Monitoring phase can be the most time-consuming. In this phase, you watch over system log files, checking for malicious intrusions, monitoring the filesystem, and so on. There are many tools available on Linux to assist you in this phase.

Finally, the Audit/Review phase completes the life cycle. In this phase, compliance and security reviews are conducted. These audits assist in ensuring your Linux system is secured and the proper security policies and practices are in place.

You have completed your first step of gathering basic security procedures and principles knowledge. It is not enough to just know the basics. You need to add advanced Linux security tools to your security toolbox. In the next chapter, advanced security topics of cryptography and authentication modules are covered.

Exercises

Refer to the material in this chapter to complete the tasks that follow. If you are stuck, solutions to the tasks are shown in Appendix B (although in Linux, there are often multiple ways to complete a task). Try each of the exercises before referring to the answers. These tasks assume you are running a Fedora or Red Hat Enterprise Linux system (although some tasks will work on other Linux systems as well).

1. From a log file, create a list of which services were started on your system at system initialization time.
2. List the permissions on your system's password file and determine if they are appropriate.
3. Determine your account's password aging and if it will expire using a single command.
4. Start auditing writes to the `/etc/shadow` with the `auditd` daemon and then check your audit settings
5. Create a report from the `auditd` daemon on the `/etc/shadow` file and then turn off auditing on that file.
6. Verify an installed software package on your system against the package's metadata.

7. You suspect you have had a malicious attack on your system today and important binary files have been modified. What command should you use to find these modified files?
8. Install and run `chkrootkit` to see if the malicious attack from the exercise above installed a rootkit.
9. Find files with the SetUID permission set.
10. Find files with the SetGID permission set.

Understanding Advanced Linux Security

IN THIS CHAPTER

Understanding hashing and encryption

Checking file integrity

Encrypting files, directories, and filesystems

Understanding pluggable authentication modules

Managing Linux security with PAM

Due to ever changing and growing threats, implementing just basic computer security is no longer enough. As malicious users gain access to and knowledge of advanced tools, so must a Linux systems administrator. Understanding advanced computer security topics and tools needs to be part of your preparation.

In this chapter, you learn about cryptography basics, such as ciphers and encryption. You also learn how the authentication module utility can simplify your administrative duties, even though it is an advanced security topic.

Implementing Linux Security with Cryptography

Using cryptography enhances the security of your Linux system and its network communications. *Cryptography* is the science of concealing information. It has a long and rich history that goes back far before computers were around. Because of its heavy use of mathematical algorithms, cryptography has easily transitioned to the computer environment. Linux comes with many cryptographic tools ready for you to use.

To understand cryptographic concepts and the various Linux tools, it is important to know a few cryptography terms.

- **Plaintext** — Text that a human or machine can read and comprehend
- **Cipher text** — Text that a human or machine cannot read and comprehend

- **Encryption** — The process of converting plaintext into cipher text using an algorithm
- **Decryption** — The process of converting cipher text into plaintext using an algorithm
- **Cipher** — The algorithm used to encrypt plaintext into cipher text and decrypt cipher text into plaintext
- **Block cipher** — A cipher that breaks data into blocks before encrypting
- **Stream cipher** — A cipher that encrypts the data without breaking it up
- **Key** — A piece of data required by the cipher to successfully encrypt or decrypt data

Parents often use a form of cryptography. They spell words instead of speaking them. A parent may take the plaintext word “candy” and turn it into cipher text by saying to the other parent “C-A-N-D-Y.” The other parent decrypts the word by using the same spelling cipher, and recognizes the word is “candy.” Unfortunately, it does not take children long to learn how to decrypt via the spelling cipher.

You may have noticed that hashing was not included in the preceding cryptography definition list. Hashing needs some special attention because it is often confused with encryption.

Understanding hashing

Hashing is not encryption, but it is a form of cryptography. Remember from Chapter 22 that *hashing* is a one-way mathematical process used to create cipher text. However, unlike encryption, once you create a hash, you cannot de-hash it back to its original plaintext.

In order for a hashing algorithm to be used in computer security, it needs to be *collision-free*, which means that the hashing algorithm does not output the same hash for two totally different inputs. Each input must have a unique hashed output. Thus, *cryptographic hashing* is a one-way mathematical process that is collision-free.

By default, cryptography is already in use on a Linux system. For example, the `/etc/shadow` file contains hashed passwords. Hashing is used on Linux systems for:

- Passwords (Chapter 22)
- Verifying files
- Digital signatures
- Virus signatures (Chapter 22)

A hash is also called a message digest, checksum, fingerprint, or signature. A Linux utility to produce message digests is the `md5sum` utility. In Chapter 10, “Getting and Managing Software,” you learned about getting software for your Linux system. When you download a software file, you can make sure the file was not corrupted on download. Figure 23.1 shows the website for downloading the Linux Mint distribution

software (also called an ISO). The web page contains a Message Digest 5 (MD5) number you can use to ensure the ISO image you download was not corrupted during the download.

FIGURE 23.1

The Linux Mint ISO download web page provides an MD5 number.

Linux Mint 12 "Lisa" - CD no codecs (32-bit)	
Information about this edition	
RELEASE	Lisa
EDITION	CD no codecs (32-bit)
DESKTOP	Gnome
MEDIA	CD
SIZE	620MB
MD5	40562d26447207cb5111f94b93957a58
RELEASE NOTES	Release Notes
ANNOUNCEMENT	Announcement
TORRENT	Torrent

A hash is made of a software file at its original location, using the MD5 hash algorithm. The hash results can be posted in public, as was done in Figure 23.1. To ensure the integrity of your downloaded software file, you create an MD5 hash of the software file at your location. You then compare the results of your hash to the posted hash results. If they match, the software file was not corrupted upon download.

To create your hash, run the hashing algorithm on your system, using `md5sum`. The `md5sum` hash results for the downloaded software file are shown in the code that follows.

```
$ md5sum linuxmint-12-gnome-cd-nocodecs-32bit.iso
```

```
40562d26447207cb5111f94b93957a58
  linuxmint-12-gnome-cd-nocodecs-32bit.iso
```

You can see that the resulting hash *does* match the one posted on the website in Figure 23.1. This means the downloaded ISO file has not been corrupted and is ready for use.

CAUTION

While MD5 hashing is fine for ensuring a downloaded software file has not been corrupted, the algorithm is not collision-free. Therefore, it is no longer considered a true cryptographic hash. For true cryptographic hashing, you will need to use one of the SHA-2 or SHA-3 cryptographic hashes discussed later in this chapter.

You can implement even more cryptography besides hashing on your Linux system. The Linux utilities to do so are very easy to use. However, first you need to understand a few more underlying cryptography concepts.

Understanding encryption/decryption

The primary use of cryptography on a Linux system is to encode data to hide it (encryption) from unauthorized eyes and then decode the data (decryption) for authorized eyes. On a Linux system, you can encrypt:

- Individual files
- Partitions and volumes
- Web page connections
- Network connections
- Backups
- Zip files

These encryption/decryption processes use special math algorithms to accomplish their task. The algorithms are called cryptographic ciphers.

Understanding cryptographic ciphers

One of the original ciphers, called the Caesar Cipher, was created and used by Julius Caesar. However, it was terribly easy to crack. Today, many more secure ciphers are available. Understanding how each cipher works is important because the strength of the cipher you choose should directly relate to the security needs of your data. Table 23.1 lists a few modern ciphers.

TABLE 23.1 Cryptography Ciphers

Method	Description
AES (Advanced Encryption Standard) also called Rijndael	Symmetric cryptography. Block cipher, encrypting data in 128-, 192-, or 256-bit blocks using a 128-, 192-, or 256-bit key for encrypting/decrypting.
Blowfish	Symmetric cryptography. Block cipher, encrypting data in 64-bit blocks using the same 32-bit to 448-bit keys for encrypting/decrypting.
CAST5	Symmetric cryptography. Block cipher, encrypting data in 64-bit blocks using the same up to 128-bit key for encrypting/decrypting.

Method	Description
DES (Data Encryption Standard)	No longer considered secure. Symmetric cryptography. Block cipher, encrypting data in 64-bit blocks using the same 56-bit key for encrypting/decrypting.
3DES	Improved DES cipher. Symmetric cryptography. Data is encrypted up to 48 times with 3 different 56-bit keys before the encryption process is completed.
El Gamal	Asymmetric cryptography. Uses two keys derived from a logarithm algorithm.
Elliptic Curve Cryptosystems	Asymmetric cryptography. Uses two keys derived from an algorithm containing two randomly chosen points on an elliptic curve.
IDEA	Symmetric cryptography. Block cipher, encrypting data in 64-bit blocks using the same 128-bit key for encrypting/decrypting.
RC4 also called ArcFour or ARC4	Stream cipher, encrypting data in 64-bit blocks using a variable key size for encrypting/decrypting.
RC5	Symmetric cryptography. Block cipher, encrypting data in 32-, 64-, or 128-bit blocks using the same up to 2,048-bit keys for encrypting/decrypting.
RC6	Symmetric cryptography. Same as RC5, but slightly faster.
Rijndael also called AES	Symmetric cryptography. Block cipher, encrypting data in 128-, 192-, or 256-bit blocks using a 128-, 192-, or 256-bit key for encrypting/decrypting.
RSA	Most popular asymmetric cryptography. Uses two keys derived from an algorithm containing a multiple of two randomly generated prime numbers.

Understanding cryptographic cipher keys

Cryptographic ciphers require a piece of data, called a key, to complete their mathematical process of encryption/decryption. The key can be either a single key or a pair of keys.

Notice the different cipher key sizes listed in Table 23.1. The key size is directly related to how easily the cipher is cracked. The bigger the key size, the less the chance of cracking the cipher. For example, DES is no longer considered secure because of its small 56-bit key size. However, a cipher with a key size of 256 bits is considered secure because it would take trillions of years to brute-force crack such a keyed cipher.

Symmetric key cryptography

Symmetric cryptography, also called secret key or private key cryptography, encrypts plaintext using a single keyed cipher. The same key is needed in order to decrypt the data. The advantage of symmetric key cryptography is speed. The disadvantage is the need to share the single key if the encrypted data is to be decrypted by another person.

An example of symmetric key cryptography on a Linux system is accomplished using the OpenPGP utility, GNU Privacy Guard, `gpg`. The example that follows shows the `gpg` utility used to encrypt the file `Secret.File`. With the `-c` option, `gpg` encrypts the file with a symmetric key. The original file is kept and a new encrypted file, `Secret.File.gpg`, is created.

```
$ cat Secret.File
This is my secret message.
$
$ gpg -c Secret.File
Enter passphrase:
Repeat passphrase:
$
$ ls Secret.File.gpg
Secret.File.gpg
$
$ ls Secret.File
Secret.File
```

The single key used to encrypt the file is protected by a passphrase. This passphrase is simply a password or phrase chosen by the user at the time of encryption.

To decrypt the file, the `gpg` utility is used again. The user must use the `-d` option and provide the passphrase for the secret key.

```
$ gpg -d Secret.File.gpg
gpg: CAST5 encrypted data
gpg: encrypted with 1 passphrase
This is my secret message.
...
```

Symmetric key cryptography is rather simple and easy to understand. Asymmetric cryptography is much more complicated and often is a point of confusion in cryptography.

Asymmetric key cryptography

Asymmetric cryptography, also called private/public key cryptography, uses two keys, called a *key pair*. A key pair consists of a public key and a private key. The public key is just that, public. There is no need to keep it secret. The private key needs to be kept secret.

The general idea of asymmetric key cryptography is shown in Figure 23.2. A plaintext file is encrypted using a public key of a key pair. The encrypted file then can be securely transmitted to another person. To decrypt the file, the private key is used. This private key must be from the public/private key pair. Thus, data that has been encrypted with the public key can only be decrypted with its private key. The advantage of asymmetric cryptography is heightened security. The disadvantage is speed and key management.

FIGURE 23.2

Basic asymmetric key cryptography.

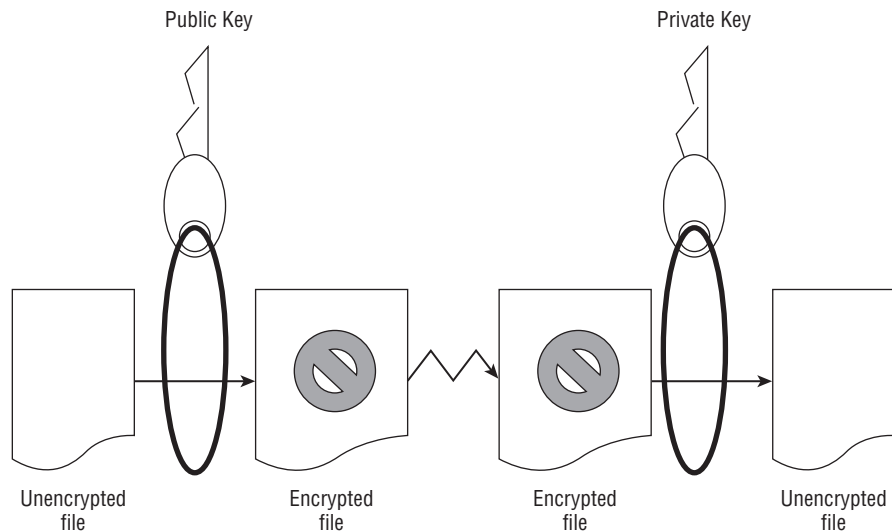

You can perform asymmetric encryption on your Linux system using `gpg`. It is a very versatile cryptographic utility. Before you can encrypt a file, you must first create your key pair and a “key ring.” In the example that follows, the `gpg --gen-key` command was used. This command will create a public/private key pair for the user `johndoe`, according to his desired specifications. It also will generate a key ring to store his keys.

```
$ gpg --gen-key
gpg (GnuPG) 1.4.12; Copyright (C)
 2012 Free Software Foundation, Inc.
...
gpg: directory `/home/johndoe/.gnupg' created
gpg: new configuration file
  `/home/johndoe/.gnupg/gpg.conf' created
...
gpg: keyring `/home/johndoe/.gnupg/secring.gpg' created
gpg: keyring `/home/johndoe/.gnupg/pubring.gpg' created
```

```
Please select what kind of key you want:
  (1) RSA and RSA (default)
  (2) DSA and Elgamal
  (3) DSA (sign only)
  (4) RSA (sign only)
Your selection? 1
RSA keys may be between 1024 and 4096 bits long.
What keysizes do you want? (2048)
Requested keysizes is 2048 bits
Please specify how long the key should be valid.
  0 = key does not expire
  <n> = key expires in n days
  <n>w = key expires in n weeks
  <n>m = key expires in n months
  <n>y = key expires in n years
Key is valid for? (0) 7
Key expires at Mon 05 Mar 2015 03:55:29 AM EST
Is this correct? (y/N) y

You need a user ID to identify your key;
the software constructs the user ID
from the Real Name, Comment and Email Address in this form:
  "Heinrich Heine (Der Dichter) <heinrichh@duesseldorf.de>"

Real name: John Doe
Email address: jdoe@gmail.com
Comment: The User
You selected this USER-ID:
  "John Doe (The User) <jdoe@gmail.com>"

Change (N)ame, (C)omment, (E)mail or (O)kay/(Q)uit? O
You need a Passphrase to protect your secret key.
Enter passphrase:
Repeat passphrase:
...
gpg: /home/johndoe/.gnupg/trustdb.gpg: trustdb created
gpg: key 3B2E46D5 marked as ultimately trusted
upublic and secret key created and signed.
...
pub 2048R/3B2E46D5 2015-02-27 [expires: 2015-03-05]
    Key fingerprint = E202 8E43 3784 69EF 118B
    275C BA45 7DBF 3B2E 46D5
uid                               John Doe (The User) <jdoe@gmail.com>
sub 2048R/0F0E0672 2015-02-27 [expires: 2015-03-05]
```

In the preceding example, the `gpg` utility asks for several specifications to generate the desired private/public keys:

- **Cryptography cipher** — RSA was chosen in the example.
- **Bit size** — A longer key size provides higher security.

- **Validity period** — Seven days was chosen in the example.
- **User ID** — Identifies the public key portion of the public/private key pair.
- **Passphrase** — Used to identify and protect the private key portion of the public/private key pair.

CAUTION

It is difficult, if not mathematically impossible, to derive the private key from the public key. However, a potential vulnerability has been recently discovered. A key pair set is generated using two prime random numbers. The idea is that no two key pairs would be identical. Security researchers have discovered that the random numbers generated are not that random. Thus, there is the potential to have the same key pair as someone else on the Internet. If you share the same key pair, you have the ability to decrypt their public key encrypted messages with your private key. Therefore, you should, at a minimum, use the 2,048-bit key size to reduce the chance of this potential situation.

The user johndoe can check his key ring by using the `gpg --list-keys` command, as shown in the code that follows. Notice the User ID (UID) of the public key is displayed just as it was created, containing johndoe's real name, comment, and e-mail address.

```
$ gpg --list-keys
/home/johndoe/.gnupg/pubring.gpg
-----
pub   2048R/3B2E46D5 2015-02-27 [expires: 2015-03-05]
uid           John Doe (The User) <jdoe@gmail.com>
sub   2048R/0F0E0672 2015-02-27 [expires: 2015-03-05]
```

Once the key pair and key ring are generated, files can be encrypted and decrypted. First, the public key must be extracted from the key ring so it can be shared. In the example that follows, the `gpg` utility is used to extract the public key from johndoe's key ring. The extracted key is put into a file to be shared. The filename can be any name you wish it to be. In this case, the user johndoe chose the filename `JohnDoe.pub`.

```
$ gpg --export John Doe > JohnDoe.pub
$ ls *.pub
JohnDoe.pub
```

The file containing the public key can be shared any number of ways. It can be sent as an attachment via e-mail or even posted on a web page. The public key is considered public, so there is no need to hide it. In the example that follows, johndoe has given the file containing his public key to the user christineb. She adds johndoe's public key to her key ring, using the `gpg --import` command. The user christineb verifies that johndoe's public key is added using the `gpg --list-keys` command to view her key ring.

```
$ ls *.pub
JohnDoe.pub
$
$ gpg --import JohnDoe.pub
gpg: directory `/home/christineb/.gnupg' created
...
```

```
gpg: key 3B2E46D5:
  public key "John Doe (The User) <jdoe@gmail.com>" imported
gpg: Total number processed: 1
gpg:          imported: 1 (RSA: 1)
$
$ gpg --list-keys
/home/christineb/.gnupg/pubring.gpg
-----
pub   2048R/3B2E46D5 2015-02-27 [expires: 2015-03-05]
uid           John Doe (The User) <jdoe@gmail.com>
sub   2048R/0F0E0672 2015-02-27 [expires: 2015-03-05]
```

Once the key is added to the key ring, that public key can be used to encrypt data for the public key's original owner. In the example code that follows, note the following:

- christineb has created a text file, `MessageForJohn.txt`, for user johndoe.
- She encrypts the file using *his* public key.
- The encrypted file, `MessageForJohn`, is created by the `--out` option.
- The option `--recipient` identifies johndoe's public key using only the real name portion of his public key's UID in quotation marks, "John Doe".

```
$ gpg --out MessageForJohn --recipient "John Doe"
--encrypt MessageForJohn.txt
...
$ ls
JohnDoe.pub  MessageForJohn  MessageForJohn.txt
```

The encrypted message file, `MessageForJohn`, created from the plaintext file, `MessageForJohn.txt`, can be securely sent to the user johndoe. In order to decrypt this message, johndoe will use *his* private key, identified and protected by the secret passphrase used to originally create the key. Once johndoe provides the proper passphrase, `gpg` will decrypt the message file and put it into the file, `ChristinesMessage`, designated by the `--out` option. Once decrypted, he can read the plaintext message.

```
$ ls MessageForJohn
MessageForJohn
$
$ gpg --out ChristinesMessage --decrypt MessageForJohn
```

```
You need a passphrase to unlock the secret key for
user: "John Doe (The User) <jdoe@gmail.com>"
2048-bit RSA key, ID 0F0E0672, created 2015-02-27
(main key ID 3B2E46D5)
```

```
gpg: encrypted with 2048-bit RSA key, ID 0F0E0672,
  created 2015-02-27
  "John Doe (The User) <jdoe@gmail.com>"
$
```

```
$ cat ChristinesMessage
I know you are not the real John Doe.
```

To review, the steps needed for encryption/decryption of files using asymmetric keys include the following:

1. Generate the key pair and the key ring.
2. Export a copy of your public key to a file.
3. Share the public key file.
4. Individuals who wish to send you encrypted files add your public key to their key ring.
5. A file is encrypted using *your* public key.
6. The encrypted file is sent to you.
7. You decrypt the file using *your* private key.

You can see why asymmetric keys can cause confusion! Remember that in asymmetric cryptography, each public and private key is a paired set that works together.

Understanding digital signatures

A *digital signature* is an electronic originator used for authentication and data verification. A digital signature is not a scan of your physical signature. Instead, it is a cryptographic token sent with a file, so the file's receiver can be assured that the file came from you and has not been modified in any way.

When you create a digital signature, the following steps occur:

1. You create a file or message.
2. Using the `gpg` utility, you create a hash or message-digest of the file.
3. The `gpg` utility then encrypts the hash and the file, using an asymmetric key cipher. For the encryption, the private key of the public/private key pair is used. This is now a digitally signed encrypted file.
4. You send the encrypted hash (aka digital signature) and file to the receiver.
5. The receiver recreates the hash or message digest of the received encrypted file.
6. Using the `gpg` utility, the receiver decrypts the received digital signature using the public key, to obtain the original hash or message digest.
7. The `gpg` utility compares the original hash to the recreated hash to see if they match. If they match, the receiver is told the digital signature is good.
8. The receiver can now read the decrypted file.

Notice in Step 3 that the private key is used first. In the description of asymmetric key cryptography, the public key was used first. Asymmetric key cryptography is flexible enough to allow you to use your private key to encrypt and the receiver to use your public key to decrypt.

NOTE

Digital signatures have their own special ciphers. While several ciphers can handle both encryption and creating signatures, there are a few whose only job is to create digital signatures. The most popular cryptographic ciphers to use in creating signatures are RSA and Digital Signature Algorithm (DSA). The RSA algorithm can be used for both encryption and creating signatures, while DSA can be used only for creating Digital Signatures.

As you can see, a digital signature contains both cryptographic hashing and asymmetric key cryptography. This complicated process is often handled by an application that has been configured to do so, instead of directly handled by Linux system users. However, you can manually add your own digital signatures to documents.

Let's say that user `johndoe` is going to send a message to the user `christineb`, along with his digital signature. He has created a file containing the plaintext message to send. He uses the `gpg` utility to create the signature file and encrypt the message file. The `--sign` option tells the `gpg` utility that `MessageForChristine.txt` is the file to encrypt and use to create the digital signature. In response, the `gpg` utility:

- Creates a message digest (aka hash) of the message file
- Encrypts the message digest, which creates the digital signature
- Encrypts the message file
- Places the encrypted contents into the file specified by the `--output` option, `JohnDoe.DS`

The file `JohnDoe.DS` now contains an encrypted and digitally signed message. The following code demonstrates this process:

```
$ gpg --output JohnDoe.DS --sign MessageForChristine.txt
```

```
You need a passphrase to unlock the secret key for
user: "John Doe (The User) <jdoe@gmail.com>"
2048-bit RSA key, ID 3B2E46D5, created 2015-02-27
```

Once the user `christineb` receives the signed and encrypted file, she can use the `gpg` utility to check the digital signature and decrypt the file in one step. In the code that follows, the `--decrypt` option is used along with the name of the digitally signed file, `JohnDoe.DS`. The file's message is decrypted and shown. The digital signature of the file is checked and found to be valid.

```
$ gpg --decrypt JohnDoe.DS
I am the real John Doe!
gpg: Signature made Mon 27 Feb 2015 09:42:36 AM EST
    using RSA key ID 3B2E46D5
gpg: Good signature from "John Doe (The User) <jdoe@gmail.com>"
...
```

Without `johndoe`'s public key on her key ring, `christineb` would not be able to decrypt this message and check the digital signature.

TIP

The previous example of digitally signing a document allows anyone with the public key the ability to decrypt the document. In order to keep it truly private, use the public key of the recipient to encrypt with the `gpg` options: `--sign` and `--encrypt`. The recipient can decrypt with his/her private key.

Understanding a few cryptography basics will help you get started on securing your Linux system with encryption. Keep in mind that we've covered just the basics in this chapter. There are many more cryptography topics, such as digital certificates and public key infrastructure, that would be worth your time to learn.

Implementing Linux cryptography

Many cryptography tools are available on your Linux system. Which ones you choose to use depend upon your organization's security requirements. The following is a brief review of some of the Linux cryptography tools available.

Ensuring file integrity

Earlier in this chapter, an ISO's file integrity was checked using the message digest utility `md5sum`. The other most popular message digest tool is one that uses the SHA-1 hash, `sha1sum`. It works identically at the command line to the `md5sum` utility, as shown in the code that follows. If an ISO file has an SHA-1 hash listed, instead of an MD5 checksum, you can use the following to check the hash.

```
$ sha1sum Fedora-16-i686-Live-Desktop.iso
791f2677c7ac03ccacde3e26df50a36a277d3bf0
Fedora-16-i686-Live-Desktop.iso
```

Unfortunately, as of 2005, the SHA-1 hash standard was no longer considered to be a cryptographic hash due to some "mathematical weaknesses." However, as with the MD5, that has not diminished its popularity for checking file integrity.

If your particular organization requires a true cryptographic hash utility, you will need to use one of the SHA-2 cryptographic hash tools. On Linux, these include:

- `sha224sum`
- `sha256sum`
- `sha384sum`
- `sha512sum`

These tools work just like the `sha1sum` command, except, of course, they use the SHA-2 cryptographic hash standard. The only difference between the various SHA-2 tools is the key length they use. The `sha224sum` command uses a key length of 224 bits, the `sha256sum` command uses a key length of 256 bits, and so on. Remember that the longer the key length, the less the chance of cracking the cipher.

The SHA-2 cryptographic hash standard was created by the National Security Agency (NSA). They have another cryptographic hash standard to be released soon, SHA-3.

Encrypting a Linux filesystem

You may need to encrypt an entire filesystem on your Linux server. This can be done a number of different ways, including using a Free and Open Source Software (FOSS) third-party tool such as TrueCrypt, www.truecrypt.org.

One of your options in Linux is to encrypt your root partition upon installation (see Chapter 9, “Installing Linux”). Many Linux distributions include an encryption option during their installation process. Figure 23.3 shows the encryption option during a Fedora installation.

FIGURE 23.3

Linux Fedora installation encryption option.

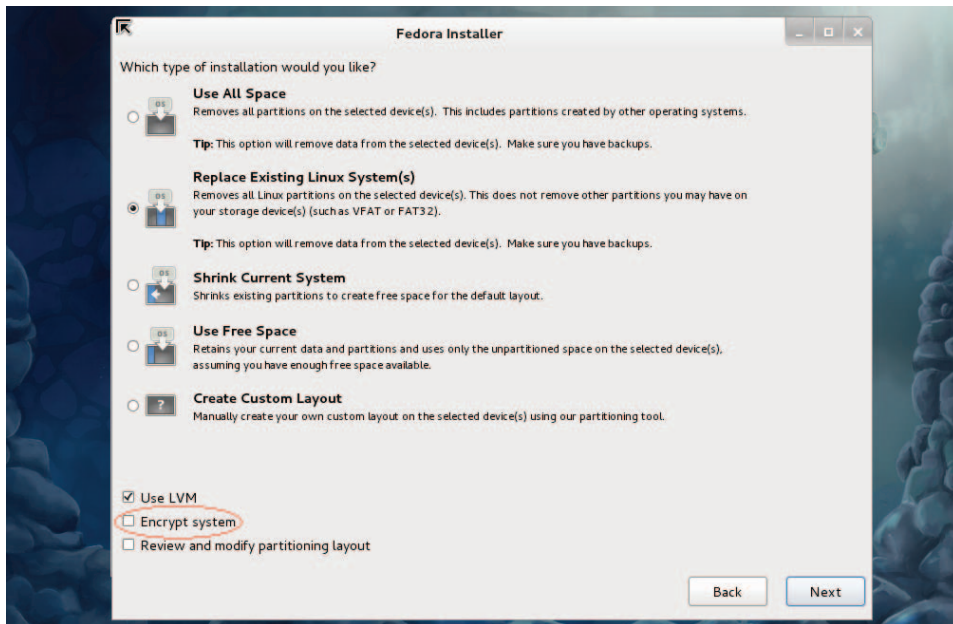

Once you select this option during installation, you will be asked for a password. This is symmetric key cryptography with a password protecting the single key. Figure 23.4 shows the installation asking for the key's password. The password must be at least eight characters long.

FIGURE 23.4

Linux Fedora encryption symmetric key password.

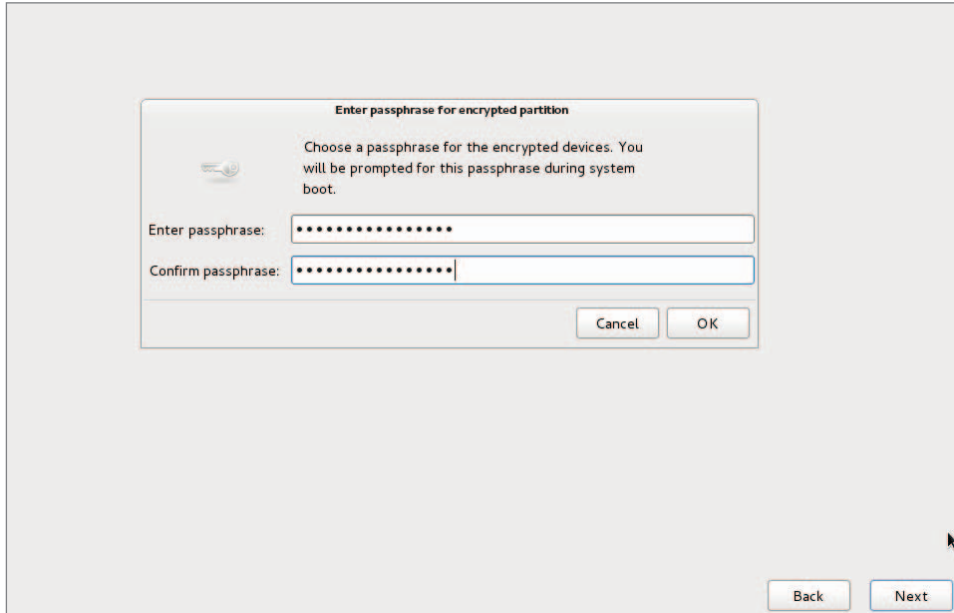

If you select this encryption option, whenever you boot the system, you will be asked for the symmetric key password. Figure 23.5 shows what this looks like. This protects the root partition, should the disk it resides on be stolen.

FIGURE 23.5

Asking for the encryption symmetric key password at boot.

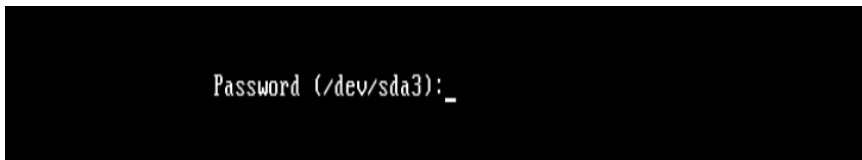

If you inherit a system with an encrypted disk, using root privileges, you can use the `lvs` and `cryptsetup` commands and the `/etc/crypttab` file to help. In the following, the `lvs` command shows all the logical volumes current on the system and their

underlying device names. See Chapter 12, “Managing Disks and Filesystems,” for a review of the `lvs` command.

```
# lvs -o devices
Devices
/dev/mapper/luks-b099fbbe-0e56-425f-91a6-44f129db9f4b(56)
/dev/mapper/luks-b099fbbe-0e56-425f-91a6-44f129db9f4b(0)
```

On this system, notice that the underlying device names start with `luks`. This indicates that the Linux Unified Key Setup (LUKS) standard for hard disk encryption has been used. To get more information on LUKS, see the LUKS homepage at <http://code.google.com/p/cryptsetup>.

NOTE

Ubuntu does not have the `lvs` command installed by default. To install it, type `sudo apt-get install lvm2` at the command line.

The encrypted logical volumes are mounted at boot time using the information from the `/etc/crypttab` file, as shown in the following code. Notice that the `luks` names are the same as those listed by the `lvs` command in the previous example.

```
# cat /etc/crypttab
luks-b099fbbe-0e56-425f-91a6-44f129db9f4b
UUID=b099fbbe-0e56-425f-91a6-44f129db9f4b none
```

You can also use the `cryptsetup` command to help you uncover more information about your Linux system’s encrypted volumes. In the example that follows, the `status` option is used along with the `luks` device name to determine further information.

```
# cryptsetup status luks-b099fbbe-0e56-425f-91a6-44f129db9f4b
/dev/mapper/luks-b099fbbe-0e56-425f-91a6-44f129db9f4b
is active and is in use.
type:      LUKS1
cipher:    aes-xts-plain64
keysize:   512 bits
device:    /dev/sda3
offset:    4096 sectors
size:      15742976 sectors
mode:      read/write
```

Encrypting a Linux directory

You can also use the `ecryptfs` utility to encrypt on a Linux system. The `ecryptfs` utility is not a filesystem type as the name would imply. Instead, it is a POSIX-compliant utility that allows you to create an encryption layer on top of any filesystem.

The `ecryptfs` utility is not installed by default on a Fedora or RHEL Linux system. You need to use the command `yum install ecryptfs-utils`. If it is not installed on a Debian system, use the command `sudo apt-get install ecrypt-utils`.

Tip

Because the `ecryptfs` utility is used for encryption, it is a common mistake to put the letter `n` after the letter `e` in the syntax `ecryptfs`. If you get an error while using the `ecryptfs` utilities, make sure you did not use the syntax `encryptfs` by mistake.

In the example that follows, the user `johndoe` will have a subdirectory encrypted using the `ecryptfs` utility. First, there should be no files currently residing in the directory before it is encrypted. If there are files located there, move them to a safe place until after the encryption has been completed. If you do not move them, you will not be able to access them while the directory is encrypted.

Now, to encrypt the directory `/home/johndoe/Secret`, use the `mount` command. Look at the `mount` command used in the example that follows. It is somewhat similar to the regular `mount` command, except the partition type used is `ecryptfs`. The item to mount and its mount point are the same directory! You are literally encrypting the directory and mounting it upon itself. The other unusual item about this `mount` command is that it kicks off the `ecryptfs` utility, which asks a few interactive questions.

```
# mount -t ecryptfs /home/johndoe/Secret /home/johndoe/Secret
Select key type to use for newly created files:
 1) tspi
 2) passphrase
 3) pkcs11-helper
 4) openssl
Selection: 2
Passphrase:
Select cipher:
 1) aes: blocksize = 16;
    min keysize = 16; max keysize = 32 (loaded)
 2) blowfish: blocksize = 16;
    min keysize = 16; max keysize = 56 (not loaded)
 3) des3_ede: blocksize = 8;
    min keysize = 24; max keysize = 24 (not loaded)
 4) twofish: blocksize = 16;
    min keysize = 16; max keysize = 32 (not loaded)
 5) cast6: blocksize = 16;
    min keysize = 16; max keysize = 32 (not loaded)
 6) cast5: blocksize = 8;
    min keysize = 5; max keysize = 16 (not loaded)
Selection [aes]: 1
Select key bytes:
 1) 16
 2) 32
 3) 24
Selection [16]:
Enable plaintext passthrough (y/n) [n]:
Enable filename encryption (y/n) [n]:
```

```
Attempting to mount with the following options:
  ecryptfs_unlink_sigs
  ecryptfs_key_bytes=16
  ecryptfs_cipher=aes
  ecryptfs_sig=70993b8d49610e67
WARNING: Based on the contents of [/root/.ecryptfs/sig-cache.txt]
it looks like you have never mounted with this key
before. This could mean that you have typed your
passphrase wrong.

Would you like to proceed with the mount (yes/no)? : yes
Would you like to append sig [70993b8d49610e67] to
[/root/.ecryptfs/sig-cache.txt]
in order to avoid this warning in the future (yes/no)? : yes
Successfully appended new sig to user sig cache file
Mounted eCryptfs
```

The `ecryptfs` utility allows you to choose the following:

- Key type
- Passphrase
- Cipher
- Key size (in bytes)
- To enable or disable plaintext to pass through
- To enable or disable filename encryption

It also will warn you when you are first mounting this encrypted directory because the key has not been used before. The utility will allow you to apply a digital signature to the mounted directory so that if you mount it again, it will just mount the directory and not require a passphrase.

TIP

It would be a good idea to write down the selections you make, when you mount an `ecryptfs` folder for the first time. You will need the exact selections you chose the next time you remount the folder.

To verify that the encrypted directory is now mounted, you can use the `mount` command again. In the example that follows, the `mount` command is used and then piped into `grep` to search for the `/home/johndoe/Secret` directory. As you can see, the directory is mounted with an `ecryptfs` type.

```
# mount | grep /home/johndoe/Secret

/home/johndoe/Secret on /home/johndoe/Secret type ecryptfs
(rw,relatime,ecryptfs_sig=70993b8d49610e67,ecryptfs_cipher=aes,
ecryptfs_key_bytes=16,ecryptfs_unlink_sigs)
```

So far, you have not seen the effects of this mounted and encrypted directory. In the text that follows, the file `my_secret_file` is copied to the encrypted directory. User

johndoe can still use the `cat` command to display the file in plaintext. The file is automatically decrypted by the `ecryptfs` layer.

```
$ cp my_secret_file Secret
$ cat /home/johndoe/Secret/my_secret_file
Shh... It's a secret.
```

The root user also can use the `cat` command to display the file in plaintext.

```
# cat /home/johndoe/Secret/my_secret_file
Shh... It's a secret.
```

However, once the encrypted directory is unmounted using the `umount` command, the files are no longer automatically decrypted. The file `my_secret_file` is now gibberish and is not able to be read, even by the root user.

```
# umount /home/johndoe/Secret
#
# cat /home/johndoe/Secret/my_secret_file
#d6X1O#####"3DUfw`Qngy+4      #W#_CONSOLEp;Iag"L
...
```

Thus, the `ecryptfs` utility will allow you to create a location on the file system to quickly encrypt and decrypt files. However, once that directory is no longer mounted as an `ecryptfs` type, the files are secure and cannot be decrypted.

Encrypting a Linux file

The most popular tool for file encryption on a Linux system is the OpenPGP utility GNU Privacy Guard, `gpg`. Its flexibility and variety of options, along with the fact that it is installed by default on most Linux distributions, add to its appeal.

CAUTION

If your organization uses a third-party cloud storage company, you need to know some of these companies, such as DropBox, do not encrypt the files until they are received. This means that the company has the keys needed to decrypt your files and can leave your organization's data vulnerable. Encrypting files on your Linux system before they are sent to the cloud will add the extra layer of protection needed.

However, there are several other cryptography tools you can use on a Linux system to encrypt files. And just like `gpg`, many of these tools allow you to do much more than just file encryption. The following are some of the popular Linux cryptography tools you can use to encrypt files:

- `aescript` — It uses the symmetric key cipher Rijndael, also called AES. This third-party FOSS tool is available for download from www.aescript.com.
- `bcrypt` — This tool uses the symmetric key cipher blowfish. It is not installed by default. Once `bcrypt` is installed, man pages are available.
 - For Fedora and RHEL: `yum install bcrypt`.
 - For Ubuntu: `sudo apt-get install bcrypt`.

- `ccrypt` — This tool uses the symmetric key cipher Rijndael, also called AES. It was created to replace the standard Unix `crypt` utility and is not installed by default. Once `ccrypt` is installed, man pages are available.
 - For Fedora and RHEL: `yum install ccrypt`.
 - For Ubuntu: `sudo apt-get install ccrypt`.
- `gpg` — This utility can use either asymmetric key pairs or a symmetric key. It is installed by default and is the cryptography tool of choice for Linux servers. The default cipher to use is set in the `gpg.conf` file. There are man pages available as well as `info gnupg`.
- `gpg2` — Similar to `gpg`, but targeted for the desktop environment, the `gpg2` tool is not installed by default. Once `gpg2` is installed, man pages are available.
 - For Fedora and RHEL: `yum install ccrypt`.
 - Not available on Ubuntu.

Keep in mind that this list just covers the more popular tools. Also, remember that many of these file cryptography tools can be used for more than just file cryptography.

Encrypting Linux miscellaneous

You can apply cryptology to just about everything in Linux. Besides filesystems, directories, and files, you can also encrypt backups, Zip files, network connections and more.

Table 23.2 lists some of the miscellaneous Linux cryptology tools and what they do. If you want to see a full list of installed cryptography tools on your current Linux distribution, type `man -k crypt` at the command line.

TABLE 23.2 Linux Miscellaneous Cryptography Tools

Tool	Description
<code>duplicity</code>	Encrypts backups. Installed by default on Fedora and RHEL. To install on Ubuntu, type <code>sudo apt-get install duplicity</code> at the command line.
<code>gpg-zip</code>	Uses GNU Privacy Guard to encrypt or sign files into an archive. Installed by default.
<code>openssl</code>	A toolkit that implements Secure Socket Layer (SSL) and Transport Layer Security (TLS) protocols. These protocols require encryption. Installed by default.
<code>seahorse</code>	A GNU Privacy Guard encryption key manager. Installed by default on Ubuntu. To install on Fedora and RHEL, type <code>yum install seahorse</code> at the command line.
<code>ssh</code>	Encrypts remote access across a network. Installed by default.
<code>zipcloak</code>	Encrypts entries in a Zip file. Installed by default.

Like many other items on a Linux system, the cryptography tools available are rich and plentiful. This gives you the flexibility and variety you need in order to implement the cryptology standards your particular organization requires.

Another extremely powerful security tool available on Linux is PAM. The next section in this chapter covers basic PAM concepts and how you can use this tool to even further enhance your Linux system's security.

Implementing Linux Security with PAM

Pluggable Authentication Modules (PAM) was invented by Sun Microsystems and originally implemented in the Solaris operating system. The Linux-PAM project began in 1997. Today, most Linux distributions use PAM.

PAM simplifies the authentication management process. Remember that authentication (see Chapter 22, “Understanding Basic Linux Security”) is the process of determining that a subject (aka user or process) is who he says he is. This process is sometimes called “identification and authentication.” PAM is a centralized method of providing authentication for the Linux system and applications.

Applications can be written to use PAM and are called “PAM-aware.” A PAM-aware application does not have to be rewritten and recompiled to have its authentication settings changed. Any needed changes are made within a PAM configuration file for the PAM-aware applications. Thus, authentication management for these applications is centralized and simplified.

You can see if a particular Linux application or utility is PAM-aware. Check if it is compiled with the PAM library, `libpam.so`. In the example that follows, the `crontab` application is being checked for PAM awareness. The `ldd` command will check a file's shared library dependencies. To keep it simple, `grep` is used to search for the PAM library. As you can see, `crontab` on this particular Linux system is PAM-aware.

```
# ldd /usr/bin/crontab | grep pam
libpam.so.0 => /lib/libpam.so.0 (0x44d12000)
```

The benefits of using PAM on your Linux system include the following:

- Simplified and centralized authentication management from the administrator viewpoint.
- Simplified application development, because developers can write applications using the documented PAM library, instead of writing their own authentication routines.
- Flexibility in authentication:
 - Allow or deny access to resources based on traditional criteria, such as identification.

- Allow or deny access based on additional criteria, such as time of day restrictions.
- Set subject limitations, such as resource usage.

Although the benefits of PAM simplify authentication management, the way PAM actually works is not so simple.

Understanding the PAM authentication process

When a subject (user or process) requests access to a PAM-aware application or utility, two primary components are used to complete the subject authentication process:

- The PAM-aware application's configuration file
- The PAM modules the configuration file uses

Each PAM-aware application configuration file is at the center of the process. The PAM configuration files call upon particular PAM modules to perform the needed authentication. PAM modules authenticate subjects from system authorization data, such as a centralized user account using LDAP (see Chapter 11, "Managing User Accounts").

Linux comes with many applications that are PAM-aware, their needed configuration files, and PAM modules already installed. If you have any special authentication needs, you can most likely find a PAM module that has already been written for that need. However, before you start tweaking PAM, you need to understand more about how PAM operates.

A series of steps is taken by PAM using the modules and configuration files to ensure that proper application authentication occurs:

1. A subject (user or process) requests access to an application.
2. The application's PAM configuration file, which contains an access policy, is open and read.
The access policy is set via a list of all the PAM modules to be used in the authentication process. This PAM module(s) list is called a *stack*.
3. Each PAM module in the stack is invoked in the order it is listed.
4. Each PAM module returns either a success or failure status.
5. The stack continues to be read in order and is not necessarily stopped by a single returned failure status.
6. The status results of all the PAM modules are combined into a single overall result of authentication success or failure.

Typically, if a single PAM module returns a failure status, access to the application is denied. However, this is dependent upon the configuration file settings. Figure 23.6 shows an example of an authentication request being denied by PAM.

All PAM configuration files are located in `/etc/pam.d`. The general format of a PAM configuration file is: `context control flag PAM module module options`

FIGURE 23.6

PAM authentication process.

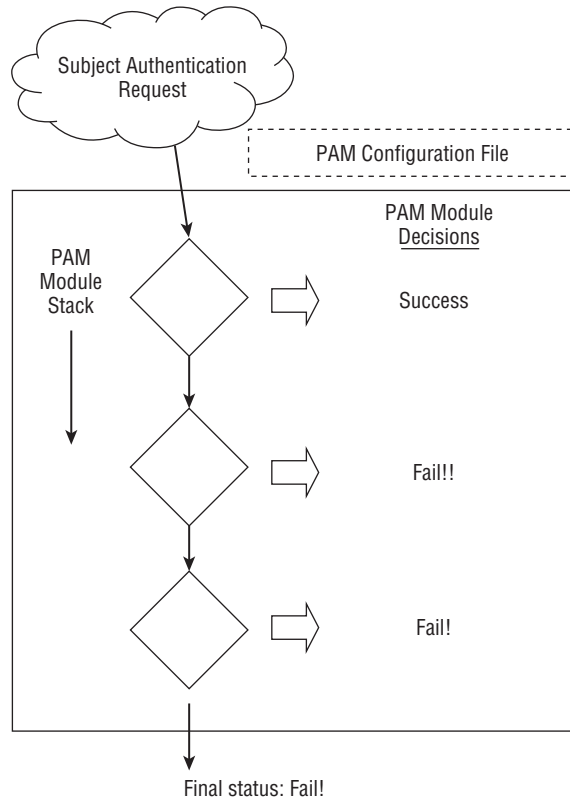

The following shows the PAM configuration file for the `poweroff` command. Notice that the file starts with a comment line. Every line starting with a `#` character is ignored.

```
$ cat /etc/pam.d/poweroff
#%PAM-1.0
auth    sufficient    pam_rootok.so
auth    required      pam_console.so
#auth   include       system-auth
account required      pam_permit.so
```

Remember that all the PAM modules listed in the configuration file's stack will be called, in order, and asked to return a status. In the preceding PAM configuration file, there will be three statuses returned to determine whether the subject may access the `poweroff` command. To better understand how these configuration files are used, you need to review each piece of the general format.

TIP

On Ubuntu, PAM configuration files can include other PAM configuration files for authentication. The configuration file to be included is listed with an “@” in front of its name.

Understanding PAM contexts

PAM modules have standard functions that provide different authentication services. These standard functions within a PAM module can be broken down into function types, called *contexts*. Contexts can also be called module interfaces or types. In Table 23.3, the different PAM contexts are listed along with what type of authentication service they provide.

TABLE 23.3 PAM Contexts

Context	Service Description
auth	Provides authentication management services, such as verifying account passwords
account	Provides account validation services, such as time of day access restrictions
password	Manages account passwords, such as password length restrictions
session	Manages the beginning and end of an authenticated session, such as sending information to security logs

In the `poweroff` configuration file, shown again here, only two PAM contexts are used, `auth` and `account`. Thus, there is no need for this application to have PAM `password` or `session` management services. Notice that one of the `auth` contexts will be ignored, because its line starts with a `#` character:

```
$ cat /etc/pam.d/poweroff
#%PAM-1.0
auth      sufficient  pam_rootok.so
auth      required    pam_console.so
#auth     include      system-auth
account   required    pam_permit.so
```

The `auth` context is listed two times in the configuration file shown in the preceding code. However, for each `auth` context, a different control flag and PAM module are used. Control flags each have their own special meaning and function.

Understanding PAM control flags

In a PAM configuration file, control flags are used to determine the overall status, which will be returned to the application. A control flag is either of the following:

- **Simple keyword** — The only concern here is if the corresponding PAM module returns a response of either “failed” or “success.” See Table 23.4 for how these statuses are handled.

- **Series of actions** — The returned module status is handled through the series of actions listed in the file.

Table 23.4 shows the various keyword control flags and their responses to the returned module status. Notice that a few of the control flags need to be carefully placed within the configuration file’s stack. Some control flags will cause the authentication process to stop immediately and the rest of the PAM modules are not called. The control flags simply control how the PAM module status results are combined into a single overall result. Table 23.4 demonstrates how the status results are combined.

TABLE 23.4 PAM Configuration Control Flags and Response Handling

Control Flag	Response Handling Description
required	If failed, returns a failure status to the application, after all the rest of the contexts have been run in the stack.
requisite	If failed, returns a failure status to the application immediately without running the rest of the stack. (Be careful where you place this control in the stack.)
sufficient	If failed, the module status is basically ignored. If success, then a success status is immediately returned to the application without running the rest of the stack. (Be careful where you place this control in the stack.)
optional	This control flag is important only for the final overall return status of success or failure. Think of it as a tie-breaker. When the other modules in the configuration file stack return statuses that are not clear-cut failure or success statuses, this optional module’s status is used to determine the final status or break the tie. In cases where the other modules in the stack are returning a clear-cut path of failure or success, this status is ignored.
include	Get all the return statuses from this particular PAM configuration file’s stack to include in this stack’s overall return status. It’s as if the entire stack from the named configuration file is now in this configuration file.
substack	Similar to the include control flag, except for how certain errors and evaluations affect the main stack. This forces the included configuration file stack to act as a substack to the main stack. Thus, certain errors and evaluations affect only the substack and not the main stack.

You should know that the PAM modules return many more status result codes than just “success” or “failure.” For example, a module may return the status code of `PAM_ACCT_EXPIRED`, which means the user account has expired. This would be deemed a “failure.”

Understanding PAM modules

A PAM module is actually a suite of shared library modules (DLL files) stored in `/lib/security`. You can see a list of the various installed PAM modules on your system by typing `ls /lib/security/pam*.so` at the command line.

NOTE

On Ubuntu, to find your PAM modules, type the command `sudo find / -name pam*.so` at the command line.

Your Linux system comes with many of the PAM modules needed already installed. There is no need to write any PAM modules yourself. If you do need a module not already installed, most likely someone else has already written it. Check out sources such as:

- <http://www.openwall.com/pam/>
- <http://puszcza.gnu.org.ua/software/pam-modules/download.html>

Understanding PAM system event configuration files

So far, the focus has been on PAM-aware applications and their configuration files. However, other system events, such as logging into the Linux system, also use PAM. Thus, these events also have configuration files.

The following is a partial directory listing of the PAM configuration file directory. Notice that there are PAM-aware application configuration files, such as `cond`, and system event configuration files, such as `postlogin-ac`.

```
# ls -l /etc/pam.d
total 204
-rw-r--r--. 1 root root 272 Nov 15 10:06 atd
...
-rw-r--r--. 1 root root 232 Jan 31 12:35 config-util
-rw-r--r--. 1 root root 293 Oct 26 23:10 crond
...
-rw-r--r--. 1 root root 109 Feb 28 01:33 postlogin-ac
-rw-r--r--. 1 root root 147 Oct 3 11:51 poweroff
...
-rw-r--r--. 1 root root 981 Feb 28 01:33 system-auth-ac
...
```

You can modify these system event configuration files to implement your organization's specific security needs. For example, the `system-auth-ac` file can be modified to force certain password restrictions.

CAUTION

Modifying or deleting these files incorrectly can lock you out of your own system. Make sure you test any changes in a virtual or test environment before modifying your production Linux servers.

These PAM system event configuration files operate in exactly the same way as the PAM-aware application configuration files. They have the same format, use the same syntax, and call upon PAM modules. However, many of these files are symbolically linked

(see Chapter 4, “Moving Around the Filesystem”). Therefore, these configuration files require a few extra steps when changes are made to them. The “how-to’s” are covered later in this chapter.

TIP

Many of the PAM configuration files have a man page associated with them. For example, to find out more information on the `pam_unix` module, type `man pam_unix` at the command line of your Fedora and RHEL distribution.

Even though Linux comes with many PAM-aware applications, various configuration files, and PAM modules already installed, you cannot just hope PAM will take care of herself. Certain administrative steps are needed to manage PAM.

Administering PAM on your Linux system

The task of administering PAM on your Linux system is rather minimal. You will need to verify PAM is properly implemented and make adjustments to meet your particular organization’s security needs.

Also, PAM does a little more than just the application authentication steps described previously. PAM can also limit resources, restrict access times, enforce good password selection, and so on.

Managing PAM-aware application configuration files

You should review PAM configuration files for your PAM-aware applications and utilities to ensure their authentication process matches your organization’s desired authentication process. Your Access Control Matrix (see Chapter 22, “Understanding Basic Linux Security”) and the information on understanding PAM provided in this chapter should help you conduct an audit of the PAM configuration files.

Each PAM-aware application should have its very own PAM configuration file. Each configuration file defines what particular PAM modules will be used for that application. If no configuration file exists, a security hole may be created for that application. This hole could be used for malicious intent. As a safety precaution, PAM comes with the “other” configuration file. If a PAM-aware application does not have a PAM configuration file, it defaults to using the “other” PAM configuration file.

You can verify whether your Linux system has the `/etc/pam.d/other` configuration file, by using the `ls` command. The example that follows shows that the `/etc/pam.d/other` PAM configuration file does exist on this system.

```
$ ls /etc/pam.d/other
/etc/pam.d/other
```

The PAM `/etc/pam.d/other` configuration file should deny all access, which in terms of security is referred to as Implicit Deny. In computer security access control, *Implicit*

Deny means that if certain criteria are not clearly met, access must be denied. In this case, if no configuration file exists for a PAM-aware application, all access to it will be denied. The following shows a `/etc/pam.d/other` file's contents:

```
$ cat /etc/pam.d/other
#%PAM-1.0
auth    required      pam_deney.so
account required      pam_deney.so
password required     pam_deney.so
session required     pam_deney.so
```

Notice that all four PAM contexts — `auth`, `account`, `password`, and `session` — are listed. Each context uses the `required` control flag and the `pam_deney.so` module. The `pam_deney.so` PAM module is used to deny access.

Even with the “other” configuration file in place, if a PAM configuration file for a PAM-aware application is not there, it needs to be created. Add this item to your PAM audit checklist. You should also review your PAM “other” configuration file on your Linux system to ensure it enforces Implicit Deny.

Managing PAM system event configuration files

Similar to PAM-aware application and utility configuration files, your PAM system event configuration files will need to be audited with your organization's Access Control Matrix. However, for any needed modifications to these files, there are extra steps that need to be taken.

In the material that follows, you learn how to set up special security requirements via PAM on your Linux system, such as account login time restrictions. Many of the special requirements will require you to make a change to PAM system event configuration files, such as `/etc/pam.d/system-auth-ac`.

The problem with making changes to some of these PAM system event configuration files is that the utility `authconfig` can rewrite these files and remove any locally made changes. Fortunately, each PAM configuration file that runs this risk has it documented in a comment line within. Using `grep`, you can quickly find which PAM configuration files have this potential problem.

```
# grep "authconfig" /etc/pam.d/*
/etc/pam.d/fingerprint-auth:# User changes will be destroyed
the next time authconfig is run.
/etc/pam.d/fingerprint-auth-ac:# User changes will be destroyed
the next time authconfig is run.
...
/etc/pam.d/system-auth:# User changes will be destroyed
the next time authconfig is run.
/etc/pam.d/system-auth-ac:# User changes will be destroyed
the next time authconfig is run.
...
```

These PAM system event configuration files use symbolic links (see Chapter 4, “Moving Around the Filesystem”). For example, you can see that the file `system-auth` is actually a symbolic link pointing to the file `system-auth-ac`. The first character in the file’s security is an `l`. This indicates that the file is linked. The `->` symbol shows that the file is symbolically linked.

```
# ls -l system-auth
lrwxrwxrwx. 1 root root 14 Feb 28 01:36
system-auth -> system-auth-ac
```

NOTE

Not every Linux distribution, such as Ubuntu, has the `authconfig` utility, which will overwrite PAM configuration files. To check if your distribution has the `authconfig` utility, type `which authconfig` at the command line. If nothing is returned, your Linux distribution does not have that utility.

On some Linux distributions, the utility `pam-auth-config` is similar to the `authconfig` utility in its ability to overwrite configuration files. This can happen if the command `pam-auth-config --force` is entered at the command line. Read the `man pam-auth-config` man page to learn more about this utility if it is installed on your system.

The `authconfig` utility does not use the symbolic links, nor will it modify them. Thus, you can create a new local PAM system event configuration file and point the symbolic link to it. This will allow your system to have the needed security modifications implemented and enable you to avoid having the configuration files be overwritten by the `authconfig` utility. The basic steps are as follows, including an example of performing these steps for the `system-auth-ac` file:

1. Copy the current PAM system event configuration file to a new file adding a new filename ending, such as “local.”

```
# cp system-auth-ac system-auth-local
```

2. Make the needed changes to the new configuration file.

```
# vi system-auth-local
```

3. Remove the old symbolic link file.

```
# ls -l system-auth
lrwxrwxrwx. 1 root root 14 Feb 28 01:36
system-auth -> system-auth-ac
#
# rm -i system-auth
rm: remove symbolic link 'system-auth'? y
```

4. Create a new symbolic link pointing to the new configuration file.

```
# ln -s system-auth-local system-auth
#
# ls -l system-auth
lrwxrwxrwx. 1 root root 17 Feb 28 01:37
system-auth -> system-auth-local
```

Once these changes have been made, you can make any needed changes to the “local” PAM system event configuration files without worrying about the `authconfig` utility overwriting the files.

Implementing resources limits with PAM

Managing resources is not just a system administrative task. It is also a security administrative task. Setting resource limitations helps you avoid many adverse problems on your Linux system. Problems such as fork bombs can be averted by limiting the number of processes a single user can create. A *fork bomb* occurs when a process spawns process after process in a recursive manner until system resources are consumed. Fork bombs can be malicious or just accidental — such as those created by poor program code development.

The PAM module `pam-limits` uses a special configuration file to set these resources limits, `/etc/security/limits.conf`. By default, this file has no resource limits set within it. Therefore, you will need to review the file and set resources limits to match your organization’s security needs.

NOTE

PAM configuration files are in the `/etc/pam.d` directory and the `/etc/security` directory.

The following code snippet shows the `/etc/security/limits.conf` file. As you can see, the file is well documented, including thorough format descriptions and examples of limits that can be set.

```
$ cat /etc/security/limits.conf
# /etc/security/limits.conf
#
#Each line describes a limit for a user in the form:
#
#<domain>          <type> <item> <value>
#
#Where:
#<domain> can be:
#   - an user name
#   - a group name, with @group syntax
#   - the wildcard *, for default entry
#   - the wildcard %, can be also used with %group syntax,
#     for maxlogin limit
#
#<type> can have the two values:
#   - "soft" for enforcing the soft limits
#   - "hard" for enforcing hard limits
#
```

```

#<item> can be one of the following:
#     - core - limits the core file size (KB)
#     - data - max data size (KB)
#     - fsize - maximum filesize (KB)
#     - memlock - max locked-in-memory address space (KB)
#     - nofile - max number of open files
#     - rss - max resident set size (KB)
#     - stack - max stack size (KB)
#     - cpu - max CPU time (MIN)
#     - nproc - max number of processes
#     - as - address space limit (KB)
#     - maxlogins - max number of logins for this user
#     - maxsyslogins - max number of logins on the system
#     - priority - the priority to run user process with
#     - locks - max number of file locks the user can hold
#     - sigpending - max number of pending signals
#     - msgqueue - max memory used by POSIX
message queues (bytes)
#     - nice - max nice priority allowed to
raise to values: [-20, 19]
#     - rtprio - max realtime priority
#
#<domain>    <type>  <item>          <value>
#
#*           soft   core            0
#*           hard   rss             10000
#@student    hard   nproc           20
#@faculty    soft   nproc           20
#@faculty    hard   nproc           50
#ftp         hard   nproc           0
#@student    -       maxlogins       4

# End of file

```

The format items *domain* and *type* need some further explanation than what is documented in the configuration file:

- **domain** — The limit applies to the listed user or group. If the domain is “*” it applies to *all* users.
- **type** — A hard limit cannot be exceeded. A soft limit can be exceeded, but only temporarily.

Take a look at the `limits.conf` file setting example that follows. The group `faculty` is listed, but what you should notice is `nproc`. The `nproc` limit sets the maximum number of processes a user can start. This setting is what prevents a fork bomb. Notice that the `type` select is `hard`; thus, the limit of 50 processes cannot be exceeded. Of course, this limit is not enforced because the line is commented out with a `#` symbol.

```

#@faculty    hard   nproc           50

```

Limit settings are set per login and only last for the duration of the login session. A malicious user could log in several times to create a fork bomb. Thus, setting the maximum number of logins for these user accounts is a good idea, too.

Limiting the maximum number of logins may have to be done on a per-user basis. For example, johndoe needs to log in to the Linux system only once. To prevent others from using johndoe's account, set his account's maxlogins to 1.

```
johndoe      hard    maxlogins      1
```

The final step in limiting this resource is to ensure that the PAM module using `limits.conf` is included in one of the PAM system event configuration files. The PAM module using `limits.conf` is `pam_limits`. In the partial listing that follows, `grep` is used to verify that the PAM module is used within the system event configuration files.

```
# grep "pam_limits" /etc/pam.d/*
...
system-auth:session      required      pam_limits.so
system-auth-ac:session   required      pam_limits.so
system-auth-local:session required      pam_limits.so
```

Time limits for access to services and accounts are not handled by the PAM `/etc/security/limits.conf` configuration file. Instead, it is handled by the `time.conf` file.

Implementing time restrictions with PAM

PAM can make your entire Linux system operate on “PAM time.” Time restrictions such as access to particular applications during certain times of the day or allowing logins only during specified days of the week are all handled by PAM.

The PAM configuration file that handles these restrictions is located in the `/etc/security` directory. The following code shows the well-documented `/etc/security/time.conf` PAM configuration file.

```
$ cat /etc/security/time.conf
# this is an example configuration file for the pam_time module
...
# the syntax of the lines is as follows:
#
#      services;ttys;users;times
...
# services
# is a logic list of PAM service names that the rule applies to.
#
# ttys
# is a logic list of terminal names that this rule applies to.
#
# users
# is a logic list of users or a netgroup of users to whom this
```



```

# rule applies.
#
# NB. For these items the simple wildcard '*' may be used
# only once.
#
# times
# the format here is a logic list of day/time-range
# entries the days are specified by a sequence of two character
# entries, MoTuSa for example is Monday Tuesday and
# Saturday. Note
# that repeated days are unset MoMo = no day, and
# MoWk = all weekdays
# bar Monday. The two character combinations accepted are
#
#     Mo Tu We Th Fr Sa Su Wk Wd Al
#
# the last two being week-end days and all 7 days of the week
# respectively. As a final example, AlFr means all
# days except Friday.
#
# each day/time-range can be prefixed with a '!' to
# indicate "anything
# but"
#
# The time-range part is two 24-hour times HHMM separated
# by a hyphen
# indicating the start and finish time (if the finish time
# is smaller
# than the start time it is deemed to apply on the following
# day).
#
# for a rule to be active, ALL of service+ttys+users must be
# satisfied
# by the applying process.
...
# End of example file.

```

Note that the format for each valid entry follows the following syntax: *services;ttys;users;times*. Each field is separated by a semicolon. The valid field values are documented in the `time.conf` configuration file.

While `time.conf` is well-documented, an example is always helpful. For instance, you have decided that regular users should be allowed to log in on terminals on weekdays only (Monday through Friday). They can log in from 7 a.m. to 7 p.m. on these weekdays. The following list describes what elements need to be set:

- *services* — Login
- *ttys* — * (Designating all terminals are to be included)

- *users* — Everyone but root (!root)
- *times* — Allowed on weekdays (wd) from 7 a.m. (0700) to 7 p.m. (1900)

The entry in `time.conf` would look like the following:

```
login; * ; !root ; Wd0700-1900
```

The final step in implementing this example time restriction is to ensure that the PAM module using `time.conf` is included in one of the PAM system event configuration files. The PAM module using `time.conf` is `pam_time`. In the partial listing that follows, `grep` shows the PAM module; `pam_time` is not used within any of the system event configuration files.

```
# grep "pam_time" /etc/pam.d/*
config-util:auth          sufficient    pam_timestamp.so
config-util:session      optional    pam_timestamp.so
selinux-polgengui:auth   sufficient   pam_timestamp.so
selinux-polgengui:session optional    pam_timestamp.so
system-config-selinux:auth sufficient    pam_timestamp.so
system-config-selinux:session optional    pam_timestamp.so
```

Because `pam_time` is not listed above, you must modify the `/etc/pam.d/system-auth` file in order for PAM to enforce it the time restrictions. The PAM configuration file `system-auth` is used by PAM at system login and during password modifications. This configuration file checks many items, such as time restrictions.

Add the following near the top of the “account” section of the configuration file. Now the `pam_time` module will check login restrictions you set within the `/etc/security/time.conf` file.

```
account    required    pam_time.so
```

NOTE

On Ubuntu, you will need to modify the `/etc/pam.d/common-auth` file instead of the `system-auth` configuration file.

Remember that `system-auth` is a symbolically linked file. If you modify this file, you need to take extra steps to preserve the modifications from the `authconfig` utility. Review the section, “Managing PAM system event configuration files” earlier in this chapter.

There are additional PAM modules and configuration files you can employ to set even more restrictions on subjects. One important security module is `pam_cracklib`.

Enforcing good passwords with PAM

When a password is modified, the PAM module `pam_cracklib` is involved in the process. The module prompts the user for a password and checks its strength against a system dictionary and a set of rules for identifying poor choices.

NOTE

The `pam_cracklib` module is installed by default on Fedora and RHEL. For Ubuntu Linux systems, it is not installed by default. Therefore, to get access to the `pam_cracklib` module on Ubuntu, issue the command `sudo apt-get install libpam-cracklib`.

Using `pam_cracklib`, you can check a newly chosen password for the following:

- Is it a dictionary word?
- Is it a palindrome?
- Is it the old password with the case changed?
- Is it too much like the old password?
- Is it too short?
- Is it a rotated version of the old password?
- Does it use the same consecutive characters?
- Does it contain the username in some form?

You can change the rules `pam_cracklib` uses for checking new passwords by making modifications to the `/etc/pam.d/system-auth` file. You may think that the changes should be made in the PAM-aware `passwd` configuration file. However, the `/etc/pam.d/passwd` includes the `system-auth` file in its stack.

```
# cat /etc/pam.d/passwd
#%PAM-1.0
auth      include      system-auth
account   include      system-auth
password  substack      system-auth
-password optional     pam_gnome_keyring.so use_authtok
password  substack      postlogin
```

NOTE

On Ubuntu, you will need to modify the `/etc/pam.d/common-password` file, instead of the `system-auth` configuration file.

The current settings of the `system-auth` file are shown here. You can see that there is currently one entry that calls the `pam_cracklib` PAM module.

```
# cat /etc/pam.d/system-auth
#%PAM-1.0
# This file is auto-generated.
# User changes will be destroyed the next time authconfig is run.
auth      required     pam_env.so
```

```
auth      sufficient pam_fprintd.so
auth      sufficient pam_unix.so nullok try_first_pass
auth      requisite pam_succeed_if.so uid >= 1000 quiet
auth      required pam_deny.so

account   required pam_unix.so
account   sufficient pam_localuser.so
account   sufficient pam_succeed_if.so uid < 1000 quiet
account   required pam_permit.so

password  requisite pam_cracklib.so try_first_pass retry=3
...
```

The `pam_cracklib` entry in the preceding listing uses the keyword `retry`. Below is a list of the various keywords available for `cracklib`.

- **retry=N**
 - Default = 1
 - Prompt user at most *N* times before returning with an error.
- **difok=N**
 - Default = 5
 - The number of characters in the new password that must not be present in the old password.
 - Exception 1: If half of the characters in the new password are different, then the new password will be accepted.
 - Exception 2: See `difignore`.
- **difignore=N**
 - Default = 23
 - The number of characters the password has before the `difok` setting will be ignored.
- **minlen=N**
 - Default = 9
 - The minimum acceptable size for the new password.
 - See `dcredit`, `ucredit`, `lcredit`, and `ocredit` for how their settings affect `minlen`.
- **dcredit=N**
 - Default = 1
 - If ($N \geq 0$): The maximum credit for having digits in the new password. If you have less than or *N* digits, each digit will count +1 toward meeting the current `minlen` value.
 - If ($N < 0$): The minimum number of digits that must be met for a new password.

- **ucredit=N**
 - Default = 1
 - If ($N \geq 0$): The maximum credit for having uppercase letters in the new password. If you have less than or N uppercase letters, each letter will count +1 toward meeting the current `minlen` value.
 - If ($N < 0$): The minimum number of uppercase letters that must be met for a new password.
- **lcredit=N**
 - Default = 1
 - If ($N \geq 0$): The maximum credit for having lowercase letters in the new password. If you have less than or N lowercase letters, each letter will count +1 toward meeting the current `minlen` value.
 - If ($N < 0$): The minimum number of lowercase letters that must be met for a new password.
- **ocredit=N**
 - Default = 1
 - If ($N \geq 0$): The maximum credit for having other characters in the new password. If you have less than or N other characters, each character will count +1 toward meeting the current `minlen` value.
 - If ($N < 0$): The minimum number of other characters that must be met for a new password.
- **minclass=N**
 - Default = 0
 - N out of four character classes is required for the new password. The four classes are digits, upper- and lowercase letters, and other characters.
- **maxrepeat=N**
 - Default = 0
 - Reject passwords which contain more than N same consecutive characters.
- **reject_username**

Check whether the name of the user in straight or reversed form is contained in the new password. If it is found, the new password is rejected.
- **try_first_pass**

Try to get the password from a previous PAM module. If that does not work, prompt the user for the password.
- **use_authok**

This argument is used to *force* the module to not prompt the user for a new password. Instead, the new password is provided by the previously stacked *password* module.

- `dictpath=/path`

Path to the `cracklib` dictionaries.

For example, if your organization requires passwords to be ten characters long and they must contain two digits, you would add a line similar to the following to the `/etc/pam.d/system-auth` file:

```
password required pam_cracklib.so minlen=10 dcredit=-2
```

The keywords used in this example with `pam_cracklib` are:

- `minlen=10` — The new password must be at least ten characters.
- `dcredit=-2` — The new password must contain two numbers.

NOTE

The `pam_cracklib` restrictions do not apply to the root user.

Encouraging `sudo` use with PAM

To allow tracking of root-account use by individuals and avoid a repudiation situation (see Chapter 22, “Understanding Basic Linux Security”), it is best to restrict the use of the `su` command and encourage the use of `sudo`. If your organization has such a policy, you can accomplish this with PAM in just a few steps.

The `su` command is PAM-aware, which greatly simplifies things. It uses the PAM module `pam_wheel` to check for users in the `wheel` group. The `/etc/pam.d/su` configuration file is shown here:

```
# cat /etc/pam.d/su
#%PAM-1.0
auth      sufficient      pam_rootok.so
# Uncomment the following line to implicitly trust users
# in the "wheel" group.
#auth     sufficient      pam_wheel.so trust use_uid
# Uncomment the following line to require a user to be
# in the "wheel" group.
#auth     required        pam_wheel.so use_uid
auth      include          system-auth
auth      include          postlogin
account   sufficient      pam_succeed_if.so uid = 0 use_uid quiet
account   include          system-auth
password  include          system-auth
session   include          system-auth
session   include          postlogin
session   optional        pam_xauth.so
```

First, to restrict the use of `su`, if you are using the `wheel` group as your administrative group, you need to reassign your administrative group to a new group (see Chapter 11,

“Managing User Accounts”). If you are not using the `wheel` group, just be sure not to assign anyone in the future to this group.

Next, you need to edit the `/etc/pam.d/su` configuration file. Remove the comment mark, `#`, from the following line:

```
#auth        required    pam_wheel.so use_uid
```

With these modifications, PAM will disable the use of the `su` command. Administrative users will now have to use `sudo`, which the system tracks and provides a desired non-repudiation environment (see Chapter 22, “Understanding Basic Linux Security”).

Locking accounts with PAM

Your organization’s specific security requirements may call for locking a user account after a certain number of failed login attempts. The typical standard is to lock an account after three failed attempts. This is to thwart a brute-force password attack against an account.

The PAM module used to manage login attempts is `pam_tally2`. The PAM configuration file to edit is `/etc/pam.d/system-auth`.

NOTE

Older Linux distributions may use the PAM module `pam_tally` instead of `pam_tally2`.

Once again, you should make these changes to your local `system-auth-local` file instead of `system-auth-ac` because `authconfig` will overwrite your modifications the next time it is run. The two lines you will need to add to `system-auth-local` are highlighted in the code that follows. Their placement in this file is extremely important.

```
# cat system-auth-local
#%PAM-1.0
# Local system-auth file.
# Changes will not be destroyed by authconfig
auth        required    pam_tally2.so deny=3 quiet
auth        required    pam_env.so
auth        sufficient   pam_fprintd.so
auth        sufficient   pam_unix.so nullok try_first_pass
auth        requisite    pam_succeed_if.so uid >= 1000 quiet
auth        required    pam_deny.so

account     required    pam_tally2.so
account     required    pam_unix.so
account     sufficient   pam_localuser.so
account     sufficient   pam_succeed_if.so uid < 1000 quiet
account     required    pam_permit.so
...
```

CAUTION

Make a backup copy of `system-auth-local` and test your changes in a test environment before you make changes to your production Linux system. An incorrect modification could lock everyone out of your system, including the root user.

On the first `auth` context line involving `pam_tally.so` in the preceding code, notice that two options have been added, `deny=3` and `quiet`. The `deny=3` option will allow a user only three failed attempts to log in before the account is locked.

The `quiet` option will not tell the user the account is locked if it becomes locked. It will just keep giving “incorrect password” messages to the user. Keeping a user ignorant of what has happened to an account is helpful if you are being attacked maliciously. The malicious attacker will not know the account has been locked and think he has just entered another incorrect password. This can allow you time to track down what is happening.

Using the `quiet` option can, however, cause a lot of problems for your users. For example, a user may not realize that he or she has entered the wrong password enough times to lock the account. This may cause a delay in seeking help. You can remove the `quiet` option from the configuration file setting so that when a user has had too many failed attempts to log in, he or she will receive a message such as “Account locked due to 4 failed logins.”

NOTE

On Ubuntu, instead of the `system-auth` configuration file, you will need to add the `auth` context information to the `/etc/pam.d/common-auth` file and add the `account` context information to the `/etc/pam.d/common-account` file.

The `pam_tally2` module also includes a command line interface you can use to monitor login failure attempts. If the `pam_tally2` module is included in one of your PAM system event configuration files, it will keep a tally of how many failed login attempts have occurred on your system. To see these failures, you enter the `pam_tally2` command, as shown in the following code:

```
# pam_tally2
Login      Failures Latest failure    From
Samantha   2       03/10/15 06:24:01 pts/1
```

The username, number of failures, and latest attempt are all listed along with the terminal where the latest failure occurred. You can also use the `pam_tally2` command to unlock a user account once it has been locked by the PAM `pam_tally2` module.

When an account is locked by PAM, it is not listed as locked in the `/etc/shadow` file, and you cannot unlock it by using the `usermod -U username` command. To unlock it, you need to use the `pam_tally2` command.

In the example that follows, the user account Samantha has had too many failed login attempts. However, the account is not listed as locked in the `/etc/shadow` file, shown by the `passwd` command. Locking the account using the `usermod -L` command will cause the account to be locked via the `/etc/shadow` file, not via PAM.

```
# pam_tally2
Login          Failures Latest failure    From
Samantha             5    03/10/15 06:32:24 pts/1
# passwd -S Samantha
Samantha PS 2015-03-09 0 99999 7 -1 (Password set, SHA512 crypt.)
#
# usermod -L Samantha
# passwd -S Samantha
Samantha LK 2015-03-09 0 99999 7 -1 (Password locked.)
#
# usermod -U Samantha
# passwd -S Samantha
Samantha PS 2015-03-09 0 99999 7 -1 (Password set, SHA512 crypt.)
```

In the code that follows, the command `pam_tally2 -r -u Samantha` is issued to unlock the user account Samantha. Notice that the `pam_tally2` command again lists the number of failed login attempts as it removes the “lock.” When the `pam_tally2` command is issued again, the user Samantha’s failed attempt records have been removed because the lock was removed.

```
# pam_tally2 -r -u Samantha
Login          Failures Latest failure    From
Samantha             5    03/10/15 06:34:09 pts/1
# pam_tally2
#
```

There are many more options you can use with `pam_tally2`. To explore this PAM module further, issue the command `man pam_tally2` at the command line.

Obtaining more information on PAM

PAM is another rich and versatile security tool available to you on the Linux system. In your own Linux system’s man pages, you can read about managing the PAM configuration files and about the modules in your `/lib/security` directory.

- To get more information on PAM configuration files, use the command `man pam.conf`.
- You can see all the PAM modules available on your system by typing `ls /lib/security/pam*.so` at the command line. To get more information on each PAM module, type `man pam_module_name`. Be sure to leave off the file extension of “so” for the `pam_module_name`. For example, type `man pam_lastlog` to learn more about the `pam_lastlog.so` module.

There are also several websites that can provide you with additional information on PAM:

- The Official Linux-PAM website: <http://linux-pam.org>
- The Linux-PAM System Administrator's Guide:
http://linux-pam.org/Linux-PAM-html/Linux-PAM_SAG.html
- PAM Module reference:
<http://linux-pam.org/Linux-PAM-html/sag-module-reference.html>

Summary

Both the cryptography tools and PAM should be handled with care as you learn about Linux. Be sure to test any modifications you make on a test Linux system or a virtualized Linux system before you implement them on a production machine.

Before you add these advanced tools of cryptography and PAM to your organization's Security Process Lifecycle's Implementation phase, review the various options they provide. Once you determine which features of these advanced tools your organization needs, add them to your Implementation phase.

The next chapter covers SELinux. While cryptography and PAM are tools you can use on your Linux system, SELinux is an entire security enhancement layer.

Exercises

Use these exercises to test your knowledge of using cryptography tools and PAM. These tasks assume you are running a Fedora or Red Hat Enterprise Linux system (although some tasks will work on other Linux systems as well). If you are stuck, solutions to the tasks are shown in Appendix B (although in Linux, there are often multiple ways to complete a task).

1. Encrypt a file using the `gpg` utility and a symmetric key.
2. Generate a key ring using the `gpg` utility.
3. List out the key ring you generated.
4. Encrypt a file and add your digital signature using the `gpg` utility.
5. Go to the Linux Mint home page at www.linuxmint.com. From the Download page, select one of the Linux Mint distributions to download. When the download is complete, use the appropriate message digest utility to ensure the downloaded file was not corrupted.
6. Using the command `which su`, determine the `su` command's full file name. Next, determine if the `su` command on your Linux system is PAM-aware.

7. Does the `su` command have a PAM configuration file? If so, display the configuration file on the screen and list what PAM contexts it uses.
8. List out the various PAM modules on your system to your screen.
9. Find the PAM “other” configuration file on your system. Does it exist? Does it enforce Implicit Deny?
10. Find the PAM limits configuration file. Does it have a setting to keep a fork bomb from occurring on your system?

Enhancing Linux Security with SELinux

IN THIS CHAPTER

Learning about SELinux benefits

Learning how SELinux works

Setting up SELinux

Fixing problems with SELinux

Getting additional information on SELinux

Security Enhanced Linux (SELinux) was developed by the National Security Agency (NSA) along with other security research organizations, such as Secure Computing Corporation (SCC). SELinux was released to the open source community in 2000 and became popular when Red Hat began implementing SELinux as a default package. Now, SELinux is used by many organizations and is widely available.

Understanding SELinux Benefits

SELinux is a security enhancement module deployed on top of Linux. It provides additional security measures and is included by default in RHEL and Fedora.

SELinux provides improved security on the Linux system via Role Based Access Controls (RBAC) on subjects and objects (aka processes and resources). “Traditional” Linux security uses Discretionary Access Controls (DAC).

NOTE

A great deal of SELinux documentation states that SELinux uses the Mandatory Access Control (MAC) model. Remember that RBAC is a refined version of MAC (see Chapter 22, “Understanding Basic Linux Security”). Thus, the documentation is correct when it says that SELinux uses MAC.

SELinux is not a replacement for DAC. Instead, it is an additional security layer.

- DAC rules are still used when using SELinux.
- DAC rules are checked first and, if access is allowed, then SELinux policies are checked.
- If DAC rules deny access, SELinux policies are not reviewed.

If a user tries to execute a file that he does not have execute access to (`rxw-`), the “traditional” Linux DAC controls will deny access. Thus, the SELinux policies will not even be checked.

NOTE

SELinux is the default security enhancement of Red Hat distributions, whereas AppArmor is the default security enhancement for Ubuntu. You can still install SELinux on Ubuntu by using the command `sudo apt-get install selinux` and then reboot. If you want to learn more about AppArmor, go to <https://help.ubuntu.com/community/AppArmor>.

Even though “traditional” Linux security controls still work, there are several benefits to using SELinux. A few of SELinux’s benefits include:

- **Implements the RBAC access control model**—This is considered the strongest access control model.
- **Uses least privilege access for subjects (for example, users and processes)**—The term *least privilege* means that every subject is given a limited set of privileges that are only enough to allow the subject to be functional in its tasks. With least privilege implemented, a user or process is limited on the accidental (or on-purpose) damage to objects they can cause.
- **Allows process sandboxing**—The term *process sandboxing* means that each process runs in its own area (sandbox). It cannot access other processes or their files unless special permissions are granted. These areas where processes run are called “domains.”
- **Allows a test of its functionality before implementation**—SELinux has a Permissive mode, which allows you to see the effect of enforcing SELinux on your system.

Another way to look at SELinux benefits is to examine what can happen if SELinux is not running on your Linux system. For example, your web server daemon (`httpd`) is listening on a port for something to happen. A simple request from a web browser comes in to view a home page. Going through its normal routine, the `httpd` daemon hears the request and only “traditional” Linux security is applied. Being unconstrained by SELinux, `httpd` is able to:

- Access *any* file or directory, based on read/write/execute permissions for the associated owner and group.

- Perform potentially insecure activities, such as allow a file upload or change system limits.
- Listen on any port it likes for incoming requests.

On a system constrained by SELinux, the `httpd` daemon is much more tightly controlled. Using the preceding example, `httpd` can only listen on the port SELinux allows it to listen on. In essence, SELinux severely limits malicious code and activity on your Linux system.

Understanding How SELinux Works

SELinux could be compared to a guard at a door: In this comparison, the subject (the user) wants to access the object (the file) inside the room. To gain access to this object:

1. The subject must present an ID badge to the guard.
2. The guard reviews the ID badge and access rules kept in a large manual.
 - If the access rules allow this particular ID badge inside the door, the subject may enter the room to access the object.
 - If the access rules do not allow this particular ID badge access to the object, then the guard refuses entry.

SELinux provides a combination of Role Based Access Control (RBAC) and either *Type Enforcement (TE)* or *Multi-Level Security (MLS)*. In Role Based Access Control (see Chapter 22), access to an object is based on a subject's assigned role in the organization. Therefore, it is not based on the subject's username or process ID. Each role is granted access rights.

Understanding Type Enforcement

Type Enforcement (TE) is necessary to implement the RBAC model. *Type Enforcement* secures a system through:

- Labeling objects as certain security types
- Assigning subjects to particular domains and roles
- Providing rules allowing certain domains and roles to access certain object types

The example that follows uses the `ls -l` command to show the DAC controls on the file `my_stuff`. The file has owner and group listed as well as its assignments for read, write, and execute. If you need a review of file permissions, see Chapter 4, "Moving around the File System."

```
$ ls -l my_stuff
-rw-rw-r--. 1 johndoe johndoe 0 Feb 12 06:57 my_stuff
```

The example that follows includes `ls -Z` and the same file, `my_stuff`, but instead of just the DAC controls, the `-Z` option displays the SELinux security RBAC controls, too.

```
$ ls -Z my_stuff
-rw-rw-r--. johndoe johndoe
unconfined_u:object_r:user_home_t:s0 my_stuff
```

The `ls -Z` example displays four more items than the `ls -l` command:

- A user (`unconfined_u`)
- A role (`object_r`)
- A type (`user_home_t`)
- A level (`s0`)

These four RBAC items (user, role, type, and level) are used in the SELinux access control to determine appropriate access levels. Together, the items are called the SELinux *security context*. A security context (ID badge) is sometimes called a “security label.”

These security context assignments are given to subjects (processes and users). Each security context has a specific name. The name given depends upon what object or subject it has been assigned: Files have a file context, users have a user context, and processes have a process context, also called a “domain.”

The rules allowing access are called “allow rules” or “policy rules.” A *policy rule* is the process SELinux follows to grant or deny access to a particular system security type. Returning to the comparison of SELinux with the guard, SELinux serves as the guard who must see the subject’s security context (ID badge) and review the policy rules (access rules manual) before allowing or denying access to an object. Thus, Type Enforcement ensures that only certain “types” of subjects can access certain “types” of objects.

Understanding Multi-Level Security

With SELinux, you can choose Multi-Level Security, which uses Type Enforcement along with the additional feature of security clearances. It also offers Multi-Category Security, which gives classification levels to objects.

TIP

The Multi-Level Security (MLS) names can cause confusion. Multi-Category Security (MCS) is sometimes called Multi-Clearance Security. Because MLS offers MCS, it is sometimes called MLS/MCS.

Multi-Level Security enforces the Bell-LaPadula Mandatory Access security model. The Bell-LaPadula model was developed by the U.S. government to impose information confidentiality. Enforcing this model is accomplished by granting object access based on the role’s security clearance and the object’s classification level. *Security clearance* is an attribute granted to roles allowing access to classified objects. *Classification level* is an attribute granted to an object, providing protection from subjects who have a security clearance attribute that is too low. You most likely have heard the classification level

“Top Secret.” The fictional book and movie character James Bond had a top-secret security clearance, which granted him access to top-secret classified information. This is a classic use of the Bell-LaPadula model.

The combination of RBAC along with either Type Enforcement (TE) or Multi-Level Security (MLS) enables SELinux to provide such a strong security enhancement. SELinux also offers different Operational Modes for its use.

Implementing SELinux security models

The Role Based Access Control model, Type Enforcement, Multi-Level Security, and Bell-LaPadula models are all interesting topics. SELinux implements these models through a combination of four primary SELinux pieces:

- Operational Modes
- Security contexts
- Policy types
- Policy rule packages

Although we’ve touched on some of these design elements, the following will give you an in-depth understanding of them. This understanding is needed before you begin configuring SELinux on your system.

Understanding SELinux Operational Modes

SELinux comes with three Operational Modes: Disabled, Permissive, and Enforcing. Each one of these modes offers different benefits for Linux system security.

Using the Disabled mode

In the Disabled mode, SELinux is turned off. The default method of access control, Discretionary Access Control (DAC), is used instead. This mode is useful for circumstances in which enhanced security is not required.

TIP

If all you care about is turning SELinux off, you have found the answer. Just edit the configuration file `/etc/selinux/config` and change the text `SELINUX=` to the following: `SELINUX=disabled`. SELinux will be disabled after a system reboot. You can now skip the rest of this chapter.

Using the Permissive mode

In Permissive mode, SELinux is turned on, but the security policy rules are not enforced. When a security policy rule should deny admission, access is still allowed. However, a message is sent to a log file denoting that access should have been denied.

SELinux Permissive mode is used for the following:

- Auditing the current SELinux policy rules
- Testing new applications to see what effect SELinux policy rules will have on them
- Testing new SELinux policy rules to see what effect the new rules will have on current services and applications
- Troubleshooting why a particular service or application is no longer working properly under SELinux

Using the Enforcing mode

The name pretty much says it all. In Enforcing mode, SELinux is turned on and all the security policy rules are enforced.

Understanding SELinux security contexts

As mentioned earlier, an SELinux security context is the method used to classify objects (such as files) and subjects (such as users and programs). The defined security context allows SELinux to enforce policy rules for subjects accessing objects. A security context consists of four attributes: `user`, `role`, `type`, and `level`.

- `user`—The `user` attribute is a mapping of a Linux username to an SELinux name. This is not the same as a user's login name, and is referred to specifically as the SELinux user. The SELinux username ends with a `u`, making it easier to identify in the output.
- `role`—A designated role in the company is mapped to an SELinux role name. The `role` attribute is then assigned to various subjects and objects. Each role is granted access to other subjects and objects based on the role's security clearance and the object's classification level. More specifically, for SELinux, users are assigned a role and roles are authorized for particular types or domains. Using roles can force accounts, such as `root`, into a less privileged position. The SELinux role name has an "r" at the end.
- `type`—This attribute defines a domain type for processes, a user type for users, and a file type for files. This attribute is also called "security type." Assigning a type is a method of grouping items based on their similarity from a security viewpoint. Policy rules allow certain domains and roles to access certain object types. This is a key element in Type Enforcement. For example, every process runs in a domain. This assigned domain type directly determines each process's access to the various file types as well as access to other processes' domain types. Most policy rules are concerned with what security types have access to what other security types. The SELinux type name ends with a `t`.
- `level`—The `level` is an attribute of Multi-Level Security (MLS) and enforces the Bell-LaPadula model. It is optional in TE, but required if you are using MLS.

The MLS level is a combination of the sensitivity and category values that together form the security level. A level is written as `sensitivity : category`.

- `sensitivity`
 - Represents the security or sensitivity level of an object, such as confidential or top secret.
 - Is hierarchical with `s0` (unclassified) typically being the lowest.
 - Is listed as a pair of sensitivity levels (`lowlevel-highlevel`) if the levels differ.
 - Is listed as a single sensitivity level (`s0`) if there are no low and high levels. Yet in some cases, even if there are no low and high levels, the range is still shown (`s0-s0`).
- `category`
 - Represents the category of an object, such as No Clearance, Top Clearance, and so on.
 - Traditionally, the values are between `c0` and `c255`.
 - Is listed as a pair of category levels (`lowlevel:highlevel`) if the levels differ.
 - Is listed as a single category level (`level`) if there are no low and high levels.

Users have security contexts

To see your SELinux user context, enter the `id` command at the shell prompt. The following is an example of the security context for user `john doe`:

```
$ id
uid=1000(johndoe) gid=1000(johndoe) groups=1000(johndoe)
context=unconfined_u:unconfined_r:unconfined_t:s0-s0:c0.c1023
```

The user's security context list shows the following:

- `user`—The Linux user, `johndoe`, is mapped to the SELinux `unconfined_u` user.
- `role`—The SELinux user, `unconfined_u`, is mapped to the role of the `unconfined_r`.
- `type`—The user has been given the type of `unconfined_t`.
- `level`—
 - `sensitivity`—The user has only one sensitivity level and it is the lowest level of `s0`.
 - `categories`—The user has access to `c0.c1023`, which is all categories (`c0` through to `c1023`).

Files have security contexts

A file also has a security context. To see an individual file's context, use the `-Z` option on the `ls` command. The following is a security context for the file `my_stuff`:

```
$ ls -Z my_stuff
-rw-rw-r--. johndoe johndoe
unconfined_u:object_r:user_home_t:s0 my_stuff
```

The file context list shows the following:

- `user`—The file is mapped to the SELinux `unconfined_u` user.
- `role`—The file is mapped to the role of `object_r`.
- `type`—The file is considered to be part of the `user_home_t` domain.
- `level`—
 - `sensitivity`—The user has only one sensitivity level and it is the lowest level of `s0`.
 - `categories`—MCS is not set for this file.

Processes have security contexts

A process's security context has the same four attributes as a user and a file's context. To see process information on a Linux system, you typically use a variant of the `ps` command. In the following code, the `ps -e1` command was used.

```
# ps -e1 | grep bash
0 S 1000 1589 1583 0 80 0 - 1653 n_tty_ pts/0 00:00:00 bash
0 S 1000 5289 1583 0 80 0 - 1653 wait pts/1 00:00:00 bash
4 S 0 5350 5342 0 80 0 - 1684 wait pts/1 00:00:00 bash
```

To see a process's security context, you need to use the `-Z` option on the `ps` command. In the example that follows, the `ps -eZ` command was used and then piped into `grep` to search for only processes running the bash shell.

```
# ps -eZ | grep bash
unconfined_u:unconfined_r:unconfined_t:s0-s0:c0.c1023 1589 pts/0 00:00:00 bash
unconfined_u:unconfined_r:unconfined_t:s0-s0:c0.c1023 5289 pts/1 00:00:00 bash
unconfined_u:unconfined_r:unconfined_t:s0-s0:c0.c1023 5350 pts/1 00:00:00 bash
```

The process context list shows the following:

- `user`—Process is mapped to the SELinux `unconfined_u` user.
- `role`—Process is running as the `unconfined_r` role.
- `type`—Process is running in the `unconfined_t` domain.
- `level`—
 - `sensitivity`—Process has only level `s0`.
 - `categories`—Process has access to `c0.c1023`, which is all categories (`c0` through to `c1023`).

These security contexts can all be changed to meet your organization's particular security needs. However, before you learn how to change the settings of these security contexts, you need to understand another piece of the SELinux puzzle, SELinux Policy types.

Understanding SELinux Policy types

The Policy type chosen directly determines what sets of policy rules are used to dictate what an object can access. The Policy type also determines what specific security context attributes are needed. This is where you start to see the fine level of access control that can be implemented via SELinux.

NOTE

The Policy types available on your distribution may not match the ones listed here. For instance, on older Linux distributions, the strict policy is still available. On newer distributions, the strict policy has been merged into the Targeted policy.

SELinux has different policies you can choose between:

- Targeted
- MLS
- Minimum

Each policy implements different access control to match your organization's needs. It is critical to understand these Policy types in order to select the correct one for your particular security requirements.

Targeted policy

The Targeted policy's primary purpose is to restrict "targeted" daemons. However, it can also restrict other processes and users. Targeted daemons are sandboxed. A *sandbox* is an environment where programs can run, but their access to other objects is tightly controlled. A process running in such an environment is said to be "sandboxed." Thus, a targeted daemon is restricted so that no malicious attacks launched through them can affect other services or the Linux system as a whole.

All subjects and objects not targeted are run in the `unconfined_t` domain. The `unconfined_t` domain has no SELinux policy restrictions and thus only uses the "traditional" Linux security.

SELinux comes with the Targeted policy set as the default. Thus, by default, SELinux targets only a few daemons.

MLS (Multi-Level Security) policy

The MLS policy's primary purpose is to enforce the Bell-LaPadula model. It grants access to other subjects and objects based upon a role's *security clearance* and the object's *classification level*.

In the MLS policy, a security context's MLS attribute is critical. Otherwise, the policy rules will not know how to enforce access restrictions.

Minimum policy

This policy is just as it sounds, minimal. It was originally created for low-memory machines or devices such as smart phones.

The Minimum policy is essentially the same as the Targeted policy, but only the base policy rule package is used. This “bare bones” policy can be used to test out the effects of SELinux on a single designated daemon. For low-memory devices, the Minimum policy allows SELinux to run without consuming a great deal of resources.

Understanding SELinux Policy rule packages

Policy rules, also called *allow rules*, are the rules used by SELinux to determine if a subject has access to an object. Policy rules are installed with SELinux and are grouped into packages, also called *modules*. Each particular policy package file ends with a `*.pp`.

The `/etc/selinux/policy_type/modules/active/modules` directory contains a number of policy package (`*.pp`) files. The example that follows shows the policy rule packages for a Linux system with the Targeted policy implemented:

```
# ls /etc/selinux/targeted/modules/active/modules/*.pp
/etc/selinux/targeted/modules/active/modules/abrt.pp
/etc/selinux/targeted/modules/active/modules/accountsd.pp
/etc/selinux/targeted/modules/active/modules/acct.pp
/etc/selinux/targeted/modules/active/modules/ada.pp
/etc/selinux/targeted/modules/active/modules/afs.pp
...
/etc/selinux/targeted/modules/active/modules/xserver.pp
/etc/selinux/targeted/modules/active/modules/zabbix.pp
/etc/selinux/targeted/modules/active/modules/zarafa.pp
/etc/selinux/targeted/modules/active/modules/zebra.pp
/etc/selinux/targeted/modules/active/modules/zosremote.pp
```

On your Linux system, there is user documentation on these various policy modules, in the form of HTML files. To view this documentation on Fedora or RHEL, open your system's browser and type in the following URL: `file:///usr/share/doc/selinux-policy-selinuxversion#/html/index.html`. Figure 24.1 shows the policy module documentation index. For Ubuntu, the URL is `file:///usr/share/doc/selinux-policy-doc/html/index.html`. If you do not have the policy documentation on your system, you can install it on a Fedora or RHEL system, by typing `yum install selinux-policy-doc` at the command line. On Ubuntu, type `sudo apt-get install selinux-policy-doc` at the command line.

FIGURE 24.1

SELinux policy module documentation.



You can review this policy documentation to see how policy rules are created and packaged.

The policy rule packages, along with the SELinux operation mode, Policy type, and various security contexts, work together to secure your Linux system via SELinux. The following section will cover how to begin configuring SELinux to meet your particular organization's security needs.

Configuring SELinux

SELinux comes preconfigured. You can use the SELinux features without any configuration work. However, rarely will the preconfigured settings meet all your Linux system's security needs.

SELinux configurations can only be set and modified by the root user. Configuration and policy files are located in the `/etc/selinux` directory. The primary configuration file is the `/etc/selinux/config` file and it appears as follows:

```
# cat /etc/selinux/config
# This file controls the state of SELinux on the system.
# SELINUX= can take one of these three values:
#   enforcing - SELinux security policy is enforced.
#   permissive - SELinux prints warnings instead of enforcing.
#   disabled - SELinux is fully disabled.
SELINUX=enforcing
# SELINUXTYPE= type of policy in use. Possible values are:
#   targeted - Only targeted network daemons are protected.
#   strict - Full SELinux protection.
SELINUXTYPE=targeted
```

This main SELinux configuration file allows you set the Operational Mode and the Policy type.

Setting the SELinux Operational Mode

To see SELinux's current Operational Mode on your system, use the `getenforce` command. To see both the current Operational Mode and the mode set in the configuration file, use the `sestatus` command. Both commands are shown in the code that follows:

```
# getenforce
Enforcing
#
# sestatus
SELinux status:                enabled
SELinuxfs mount:              /sys/fs/selinux
Current mode:                  enforcing
Mode from config file:        enforcing
Policy version:                26
Policy from config file:       targeted
```

To change the Operational Mode setting, you can use the `setenforce newsetting`, where *newsetting* is either:

- enforcing or 1
- permissive or 0

Notice that you cannot use the `setenforce` command to change SELinux to disabled mode.

The example that follows shows the SELinux mode being changed to `permissive` mode via the `setenforce` command. The `sestatus` command shows the current Operational Mode and the mode in the configuration file, which has not been modified. When the system is rebooted, it determines the SELinux Operational Mode from the configuration

file. Thus, the permissive mode set in the example that follows is temporary because the enforcing mode will be set via the configuration file when the system is rebooted.

```
# setenforce 0
#
# getenforce
Permissive
#
# sestatus
SELinux status:          enabled
SELinuxfs mount:        /sys/fs/selinux
Current mode:            permissive
Mode from config file:   enforcing
...
```

CAUTION

It is best to switch from the disabled to the enforcing mode by modifying the configuration file and rebooting. Switching from disabled to enforcing via the `setenforce` command may hang your system as a result of incorrect file labels.

To disable SELinux, you must edit the SELinux configuration file. To keep any current Operational Mode settings from changing, you also must edit the configuration file. The preferred method of changing the SELinux Operational Mode is to modify the configuration file and then reboot the system.

When switching from disabled to either enforcing or permissive mode, SELinux will automatically relabel the filesystem after a reboot. This means SELinux will check and change the security contexts of any files with incorrect security contexts (for example, mislabeled files) that can cause problems in the new Operational Mode. Also, any files not labeled are labeled with contexts. This relabeling process can take a long time because each file's context is checked. The following is the message you will receive when a system is going through a relabeling process after a reboot:

```
*** Warning -- SELinux targeted policy relabel is required.
*** Relabeling could take a very long time, depending on file
*** system size and speed of hard drives.
```

To modify the Operational Mode in the `/etc/selinux/config` file, change the line `SELINUX=` to one of the following:

- disabled
- enforcing
- permissive

The SELinux configuration file example that follows shows that the mode has been set to permissive. Now, when a system reboot occurs, the mode will be changed.

```
# cat /etc/selinux/config
# This file controls the state of SELinux on the system.
# SELINUX= can take one of these three values:
#     enforcing - SELinux security policy is enforced.
#     permissive - SELinux prints warnings instead of enforcing.
#     disabled - SELinux is fully disabled.
SELINUX=permissive
...
```

The primary SELinux configuration file does not only contain the Operational Mode setting. It also specifies the Policy type, which will be enforced.

Setting the SELinux Policy type

The Policy type you choose will determine whether SELinux enforces TE, MLS, or a base package. This type setting directly determines the sets of policy rules used to dictate what an object can access.

By default, the Policy type is set to `targeted`. To change the default Policy type, edit the `/etc/selinux/config` file. Change the line `SELINUXTYPE=` to one of the following:

- `targeted`
- `mls`
- `minimum`

If you set the SELinux type to `mls` or `minimum`, you need to make sure you have their policy package installed first. Check by typing the following command:
`yum list selinux-policy-mls` or `yum list selinux-policy-minimum`.

NOTE

To check the SELinux policy packages on Ubuntu, use the command `sudo apt-cache policy package_name`.

The example of the SELinux configuration file that follows shows that the type has been set to `mls`. Now, when a system reboot occurs, the Policy type will be changed.

```
# cat /etc/selinux/config
# This file controls the state of SELinux on the system.
...
# SELINUXTYPE= type of policy in use. Possible values are:
#     targeted - Only targeted network daemons are protected.
#     strict - Full SELinux protection.
SELINUXTYPE=mls
```

CAUTION

Do not be fooled by the out-of-date comments in the SELinux configuration file. You cannot set `SELINUXTYPE` to `strict` in newer Linux distributions. If you do, the system will hang on the next reboot and you will need to use `grub` commands to fix the problem. The `strict` Policy type is now a part of the `targeted` Policy type.

Managing SELinux security contexts

SELinux security contexts allow SELinux to enforce policy rules for subjects accessing objects. Your Linux system comes with security contexts already assigned.

To view current SELinux file and process security contexts, use the `secon` command. Table 24.1 lists options available on the `secon` command.

TABLE 24.1 `secon` Command Options

Option	Description
<code>-u</code>	Use this option to show the user of the security context.
<code>-r</code>	Use this option to show the role of the security context.
<code>-t</code>	Use this option to show the type of the security context.
<code>-s</code>	Use this option to show sensitivity level of the security context.
<code>-c</code>	Use this option to show the clearance level of the security context.
<code>-m</code>	Use this option to show the sensitivity and clearance level of the security context as an MLS range.

If you use the `secon` command with no designation, it will show you the current process's security context. To see another process's security context, use the `-p` option. The example that follows shows you how to use `secon` to view the current and the `init` process's security context.

```
# secon -urt
user: unconfined_u
role: unconfined_r
type: unconfined_t
#
# secon -urt -p 1
user: system_u
role: system_r
type: init_t
```

To view a file's security context, you use the `-f` option, as shown here:

```
# secon -urt -f /etc/passwd
user: system_u
role: object_r
type: etc_t
```

A user's security context is not viewed using the `secon` command. To see a user's security context, the `id` command must be used. To see a user's security context besides your own, the command syntax is `id -Z username`.

Managing the user security context

Remember that every system user login ID is mapped to a particular SELinux user ID. To see a mapping list on your system, enter the `semanage login -l` command. The `semanage` command and its output are shown in the code that follows. If a user login ID is not listed, then it uses the "default" login mapping, which is the `Login Name` of `_default_`. Notice that the associated MLS/MCS settings for each SELinux user are shown as well.

```
# semanage login -l

Login Name          SELinux User      MLS/MCS Range
__default__         unconfined_u      s0-s0:c0.c1023
root                unconfined_u      s0-s0:c0.c1023
system_u            system_u           s0-s0:c0.c1023
```

To see a current display of the SELinux users and their associated roles, use the command `semanage user -l`. The partial display that follows shows roles mapped to SELinux usernames:

```
# semanage user -l

SELinux User      Labeling Prefix  MLS/  MCS/
                  MCS Level  MCS Range      SELinux Roles
git_shell_u       user        s0        s0            git_shell_r
guest_u           user        s0        s0            guest_r
...
user_u            user        s0        s0            user_r
xguest_u          user        s0        s0            xguest_r
```

If you need to add a new SELinux username, the `semanage` utility is used again. This time, the command is `semanage user -a selinux_username`. To map a login ID to the newly added SELinux username, the command is `semanage login -a -s selinux_username loginID`. The `semanage` utility is a powerful tool in managing your SELinux configuration. For more information on the `semanage` utility, see the man pages.

Managing the file security context

Labeling files is critical to maintaining proper access control to each file's data. SELinux does set file security labels upon installation and upon system reboot when the SELinux Operation Mode is switched from `disabled`. To see a file's current label (aka security context), use the `ls -Z` command, as shown here:

```
# ls -Z /etc/passwd
-rw-r--r--. root root
system_u:object_r:etc_t:s0      /etc/passwd
```

There are several commands you can use to manage file security context labels, as shown in Table 24.2.

TABLE 24.2 File Security Context Label Management Commands

Utility	Description
<code>chcat</code>	Used to change a file's security context label's category.
<code>chcon</code>	Used to change a file's security context label.
<code>fixfiles</code>	Calls the <code>restorecon/setfiles</code> utility.
<code>restorecon</code>	Does the exact same thing as <code>setfiles</code> utility, but has a different interface than <code>setfiles</code> .
<code>setfiles</code>	Used for verifying and/or correcting security context labels. It can be run for file label verification and/or relabeling files when adding a new policy module to the system. Does exactly the same thing as the <code>restorecon</code> utility, but has a different interface than <code>restorecon</code> .

The `chcat` and `chcon` commands, shown in Table 24.2, allow you to change a file's security context. In the example below, the `chcon` command is used to change the SELinux user associated with `file.txt` from `undefined_u` to `system_u`.

```
# ls -Z file.txt
-rw-rw-r--. johndoe johndoe
unconfined_u:object_r:user_home_t:s0 file.txt
#
# chcon -u system_u file.txt
#
# ls -Z file.txt
-rw-rw-r--. johndoe johndoe
system_u:object_r:user_home_t:s0 file.txt
```

Notice in Table 24.2 that `fixfiles`, `restorecon`, and `setfiles` are essentially the same utility. However, `restorecon` is the popular choice to use when fixing files' labels. The command `restorecon -R filename` will change a file back to its default security context.

Managing the process security context

The definition of a process is a running program. When you run programs or start services on a Linux system, each one is given a process ID (see Chapter 6). On a system with SELinux, a process is also given a security context.

How a process gets its security context depends upon which process started it. Remember that `init` is the “mother” of all processes (see Chapter 15). Thus, many daemons and processes are started by `init`. The processes `init` starts are given new security contexts. For instance, when the `apache` daemon is started by `init`, it is assigned the type (aka domain) `httpd_t`. The context assigned is handled by the SELinux policy written specifically for that daemon. If no policy exists for a process, then it is assigned a default type, `unconfined_t`.

For a program or application run by a user (parent process), the new process (child process) inherits the user’s security context. Of course, this occurs only if the user is allowed to run the program. A process can also run a program. The child process in this case also inherits its parent process’s security context. Thus, the child process runs in the same domain.

So, a process’s security context is set before the program is run and depends upon who started it. There are a couple of commands you can use to change the security contexts under which a program is run:

- `runcon`—Run the program using options to determine the user, role, and type (aka domain).
- `sandbox`—Run the program within a tightly controlled domain (aka sandbox).

You can cause several problems by using `runcon`, so use it with caution. However, `sandbox` offers a great deal of protection. It allows flexibility in testing out new programs on your Linux system.

Managing SELinux policy rule packages

Policy rules are the rules used by SELinux to determine whether a subject has access to an object. They are grouped into packages, also called modules, and are installed with SELinux. An easy way to view the modules on your system is to use the `semodule -l` command. It will list all the policy modules along with their current version number. An example of the `semodule -l` command is show here:

```
# semodule -l
abrt                1.2.0
accountsd           1.0.0
acct                1.5.0
...
xserver             3.5.6
zabbix              1.3.1
zarafa              1.0.0
zebra               1.12.0
zosremote           1.1.0
```

Several tools will help you to manage and even create your own policy modules. Table 24.3 shows the various Policy rule package tools available on a Fedora system.

TABLE 24.3 SELinux Policy Package Tools

Policy Tool	Description
audit2allow	Generates policy allow/dontaudit rules from logs of denied operations
audit2why	Generates a description of why the access was denied from logs of denied operations
checkmodule	Compiles policy modules
checkpolicy	Compiles SELinux policies
load_policy	Loads new policies into the kernel
semodule	Manages policy modules
semodule_deps	Lists dependencies between policy packages
semodule_expand	Expands a policy module package
semodule_link	Links policy module packages together
semodule_package	Creates a policy module package

The following is an example policy typically used as a framework to create local policy rules. The example policy is rather long, so only a portion of it is shown.

```
# cat /usr/share/selinux/devel/example.te

policy_module(myapp,1.0.0)

#####
#
# Declarations
#

type myapp_t;
type myapp_exec_t;
domain_type(myapp_t)
domain_entry_file(myapp_t, myapp_exec_t)

type myapp_log_t;
logging_log_file(myapp_log_t)

type myapp_tmp_t;
files_tmp_file(myapp_tmp_t)
...
allow myapp_t myapp_tmp_t:file manage_file_perms;
files_tmp_filetrans(myapp_t,myapp_tmp_t,file)
#
```

You can see from the preceding example code that there is a special syntax used in policy code. To create and modify policy rules, you will need to learn this policy rule language syntax; learn how to use the SELinux policy compilers; learn how to link policy rule files together to form modules, and probably need to take a couple of day-long classes. You may be tempted to give up on SELinux at this point. However, it is much easier to use Booleans to modify policies.

Managing SELinux via Booleans

SELinux policy rule writing and module creation is a rather complicated and time-consuming activity. Creating incorrect policy rules could potentially compromise your Linux system's security. Thankfully, SELinux provides Booleans.

A Boolean is a toggle switch that toggles a setting on or off. A Boolean switch allows you to change parts of SELinux policy rules, without any knowledge of policy writing. These policy changes can be done without a system reboot, too!

To see a list of all the current Booleans used in SELinux, use the `getsebool -a` command. The following is an example of the SELinux policy rules with Booleans on a Fedora Linux system:

```
# getsebool -a
abrt_anon_write --> off
abrt_handle_event --> off
allow_console_login --> off
...
xserver_object_manager --> off
zabbix_can_network --> off
```

To see a specific policy that can be modified by a Boolean, the `getsebool` command is used again. This time, the policy name is passed to it, as shown in the following example:

```
# getsebool httpd_can_connect_ftp
httpd_can_connect_ftp --> off
```

To toggle a policy, you can use either the `setsebool` command or the `togglebool` command. Both of these commands change the policy rule temporarily. When the system is rebooted, the Boolean will return to its original setting. If you need this setting to be permanent, you can use only the `setsebool` with the `-P` option.

The `togglebool` command just toggles the current Boolean setting of the policy you specify between on and off. For instance, if you issued the command `togglebool httpd_can_connect_ftp`, you would change the policy setting status from its previous setting of “off” to “on.”

The `setsebool` command has six settings: three for turning a policy on (`on`, `1`, or `true`), and three for turning a policy off (`off`, `0`, or `false`).

For an example using `setsebool`, remember from Chapter 22 that it is not good security to allow users to execute programs from their `/home` directory. Typically, programs

executed by users in this location are malware. To prevent this from happening, the `allow_user_exec_content` policy rule needs to be turned off. The example that follows shows the `setsebool` command being used to do just that. Notice that the `-P` option is used to make this setting permanent.

```
# setsebool -P allow_user_exec_content off
```

The `getsebool` command will verify that the Boolean setting has been correctly made:

```
# getsebool allow_user_exec_content
allow_user_exec_content --> off
```

Booleans make modifying current SELinux policy rules much easier. Overall, the SELinux command line configuration utilities, such as `getsebool`, are easy to use. However, if you want a GUI configuration tool, SELinux has one. It is installed via the command `yum install policycoreutils-gui`. On Ubuntu, use the command `sudo apt-get install policycoreutils`. To use this configuration tool, simply type in the command `system-config-selinux` and a GUI interface appears.

Monitoring and Troubleshooting SELinux

SELinux is another tool for monitoring your system. It logs all access denials, which can help you determine if an attack is being attempted. These same SELinux log files are also useful in troubleshooting SELinux problems.

Understanding SELinux logging

SELinux uses a cache called the Access Vector Cache (AVC) when reviewing policy rules for particular security contexts. When access is denied, called an AVC denial, a denial message is put into a log file.

These logged denial messages can help you diagnose and address routine SELinux policy violations. Where these denial messages are logged depends upon the status of the `auditd` and `rsyslogd` daemons:

- If the `auditd` daemon is running, the denial messages are logged to `/var/log/audit/audit.log`.
- If `auditd` is not running, but the `rsyslogd` daemon is running, the denial messages are logged to `/var/log/messages`.

NOTE

If both `auditd` and `rsyslogd` are running, and you have the `setroubleshootd` daemon on your system, denial messages are sent to both the `audit.log` and `messages log` files. However, denial information in the `messages log` file is put into a more understandable format by the `setroubleshootd` daemon.

Reviewing SELinux messages in the audit log

If you have the `auditd` daemon running, you can quickly see if any AVC denials have been logged by using the `aureport` command. The example that follows shows the use of `aureport` and `grep` to search for AVC denials. At least one denial has been logged to `/var/log/audit/audit.log`:

```
# aureport | grep AVC
Number of AVC's: 1
```

Once you discover that an AVC denial has been logged in `audit.log`, you can use `ausearch` to review the denial message(s). The example that follows shows the `ausearch` command being used to review the logged AVC denial message.

```
# ausearch -m avc
----
time->Sat Feb 25 09:18:07 2015
type=SYSCALL msg=audit(1330179487.213:250) :
arch=40000003 syscall=226 success=no exit=-22
a0=8c1d8d8 a1=4c6db1cb a2=8c1ec90 a3=1f items=0
ppid=2582 pid=3053 auid=1000 uid=0 gid=0 euid=0
suid=0 fsuid=0 egid=0 sgid=0 fsgid=0 tty=pts0
ses=2 comm="chcon" exe="/usr/bin/chcon"
subj=unconfined_u:unconfined_r:unconfined_t:s0-s0:c0.c1023
key=(null)
type=AVC msg=audit(1330179487.213:250) : avc: denied
{ mac_admin } for pid=3053 comm="chcon" capability=33
scontext=unconfined_u:unconfined_r:unconfined_t:s0-s0:c0.c1023
tcontext=unconfined_u:unconfined_r:unconfined_t:s0-s0:c0.c1023
tclass=capability2
```

The display will provide information on who was attempting access, along with their security context when attempting it. Key words to look for in an AVC denial message are:

- `type=AVC`
- `avc: denied`
- `pid=`
- `exe=`
- `subj=`

This can give you enough data to either begin fixing a problem or track down malicious activity.

Reviewing SELinux messages in the messages log

If you have the `rsyslogd` running, you can find AVC denials messages by searching through the `/var/log/messages` file using `grep`. The example that follows shows the search for SELinux denial messages.

```
# grep "SELinux is preventing" /var/log/messages
Feb 25 09:18:08 localhost setroubleshoot: SELinux is preventing
/usr/bin/chcon from mac_admin access on the None . For complete
SELinux messages.
run sealert -l b1386ca2-6e83-4c29-b0db-a5470fa34f75
```

From the example, you can see that a Linux user attempted to run the `chcon` command. Also, notice that the AVC denial message tells you that you can run the `sealert` command to get more information. The message includes this information because, on this particular Linux system, the `setroubleshootd` daemon is running.

The `sealert` utility allows you to get more information on a particular AVC denial message. The information format `sealert` provides will help you diagnose your problems. The example that follows shows the information `sealert` provides concerning the AVC denial, which was shown in the previous example. Notice the command used is exactly the same command suggested from the preceding message log file. The long number used in the `sealert` command is the AVC denial message's ID number.

```
# sealert -l b1386ca2-6e83-4c29-b0db-a5470fa34f75
SELinux is preventing /usr/bin/chcon from mac_admin access on the None .
```

```
***** Plugin catchall (100. confidence) suggests *****
```

```
If you believe that chcon should be allowed mac_admin access
on the <Unknown> by default.
```

```
Then you should report this as a bug.
```

```
You can generate a local policy module to allow this access.
```

```
Do
```

```
allow this access for now by executing:
```

```
# grep chcon /var/log/audit/audit.log | audit2allow -M mypol
```

```
# semodule -i mypol.pp
```

```
Additional Information:
```

```
Source Context      unconfined_u:unconfined_r:unconfined_t:s0-s0:c0.c1
023
Target Context      unconfined_u:unconfined_r:unconfined_t:s0-s0:c0.c1
023
Target Objects      [ None ]
Source               chcon
Source Path          /usr/bin/chcon
Port                 <Unknown>
Host                 localhost.localdomain
Source RPM Packages coreutils-8.12-6.fc16.i686
Target RPM Packages
Policy RPM           selinux-policy-3.10.0-75.fc16.noarch
Selinux Enabled      True
Policy Type          targeted
```

```
Enforcing Mode           Enforcing
Host Name                localhost.localdomain
Platform                 Linux localhost.localdomain 3.2.7-1.fc16.i686 #1
                        SMP Tue Feb 21 01:38:57 UTC 2012 i686 i686
Alert Count              1
First Seen               Sat 25 Feb 2015 09:18:07 AM EST
Last Seen                Sat 25 Feb 2015 09:18:07 AM EST
Local ID                 b1386ca2-6e83-4c29-b0db-a5470fa34f75

Raw Audit Messages
type=AVC msg=audit(1330179487.213:250): avc: denied
...
```

You can see that there is a great deal of helpful information in the `sealert` output. If you have SELinux enforced on your system, it would be wise to have the `setroubleshootd` daemon running as well.

Troubleshooting SELinux logging

Obviously, the log files are extremely important for diagnosing and addressing SELinux policy violations. The log files are your first step in troubleshooting SELinux. Thus, it is important to make sure your Linux system is logging messages in the first place.

A quick way to determine if the logging is taking place is to check if the proper daemons are running: `auditd`, `rsyslogd`, and/or `setroubleshootd`. Use an appropriate command, such as `systemctl status auditd.service`. Of course, the command you use depends on your Linux distribution and its version. See Chapter 15 for more details. If the daemon is not running, start it so that logging may begin to occur.

CAUTION

Sometimes AVC denials are not logged because of `dontaudit` policy rules. While the `dontaudit` rules help reduce false positives in the logs, they can cause you problems when you're troubleshooting. To fix this, temporarily disable all `dontaudit` policy rules using the command `semodule -DB`.

Now you can force a “fake” AVC denial by issuing a command you know will generate a denial, such as `chcon -u fake_u filename` from a non-administrator account. Issuing a `chcon` command from a non-administrator user account should generate your desired test message. Now review the appropriate log file(s) to see if an AVC denial message was generated.

Troubleshooting common SELinux problems

When you begin working with SELinux, it is easy to overlook the obvious. Whenever access is denied, you should first check the “traditional” Linux DAC permissions. For example, use the `ls -l` command and double-check that a file's owner, group, and read, write, and execute assignments are correct.

With SELinux, several regular items can cause problems:

- Using a non-standard directory for a service
- Using a non-standard port for a service
- Moving files that result in losing their security context labels
- Having Booleans set incorrectly

Each one of these problems can be solved fairly quickly.

Using a non-standard directory for a service

For various reasons, you may decide to store a service's files in a non-standard directory. When you do this, SELinux needs to know that this non-standard behavior has occurred. Otherwise, it will deny access to legitimate service access requests.

For example, you decided to keep your HTML files in a different location from the standard `/var/www/html`. You put the files in `/srv/www/html`. You must let SELinux know you want the `http` service to be able to access the files within `/srv/www/html`. The commands to accomplish this are `semanage` and `restorecon`. In the following, the commands are used to add the proper security context type on the `/srv/www/html` directory and all it contains:

```
# semanage fcontext -a -t httpd_sys_content_t "/srv/www/html(/.*)?"
```

To actually set the new security context type to the files within the directory, you will need to use the `restorecon -R` command. This is accomplished in the following:

```
# restorecon -R -v /srv/www/html
```

Now the `httpd` daemon has permission to access your HTML files in their non-standard directory location.

Using a non-standard port for a service

Similar to the problem just described, you may decide to have a service listening on a non-standard port. When you make this port change, the service often fails to start.

For example, you decide for security purposes to move `sshd` from port 22 to a non-standard port, 47347. SELinux does not know about this port and the service will fail to start. To fix this problem, you must first find the security context type for `sshd`. This is accomplished using the code that follows by issuing the `semanage port -l` command and piping the results into `grep` to search for `ssh`.

```
# semanage port -l | grep ssh
ssh_port_t                tcp                22
```

In the preceding example, you can see that the context type needed is `ssh_port_t`. Now, using the `semanage` command again, you add that type to port 47347, as shown here:

```
# semanage port -a -t ssh_port_t -p tcp 47347
```

At this point, you should be able to start up the `sshd` on the non-standard port 47347.

Moving files and losing security context labels

You used the `cp` command to move some files temporarily to a new directory. Then you used the `mv` command to put them back. Now, the files have the security context of the temporary directory instead of their original security context, and your system is getting AVC denial messages.

This is an easy fix, thanks to the `restorecon -R` command. Simply type in `restorecon -R original_directory` and the files will have their original security context restored.

Booleans set incorrectly

Another common problem is simply setting a Boolean incorrectly. This can give you several AVC denials.

For example, if your system's scripts are no longer able to connect out to the network and you are getting AVC denials in your logs, you need to check the `httpd` Booleans. Use the `getsebool -a` command and pipe it into `grep` to search for any Booleans that affect `httpd`. The example here shows these commands being used:

```
# getsebool -a | grep httpd
...
httpd_can_network_connect --> off
...
```

The `getsebool` command shows the Boolean `httpd_can_network_connect` is set to off. To change this Boolean, use the following command:

`setsebool -P httpd_can_network_connect on`. Notice the `-P` option was used to make the setting permanent. Now, your scripts should be able to connect out to the network.

As you encounter various problems with SELinux, your troubleshooting skills will improve. Meanwhile, here is another excellent resource to help you with troubleshooting, <http://docs.redhat.com>. The Red Hat document “Red Hat Enterprise Linux” has an entire chapter (Chapter 8) dedicated to troubleshooting SELinux.

Putting It All Together

Obviously, SELinux is a rather complicated and rich tool. You now have a good, solid foundation on the SELinux basics. Here are some recommendations as you get started implementing SELinux on your system.

- Start with the Security Process Lifecycle Planning phase (see Chapter 22).

This is not a security tool that you can use without planning. You need to determine organizational roles and who will be in those roles and assign clearance levels; determine an individual object's classification level; and so on.

- Use an Access Control Matrix (see Chapter 22).
An Access Control Matrix will help you implement the determined roles, clearance levels, and types; assign the various SELinux security contexts; and modify access rules.
- Start with the permissive operational mode.
Run your current system for a significant amount of time in Permissive mode. Review the logs and see what problems may occur with the default SELinux settings. Once the problems are worked out, turn on enforcing mode.
- Change one thing at a time.
Overall, implement SELinux configuration changes one at a time, in a test environment or using Permissive mode. See what kind of effect each configuration change has before moving on to the next one.

Obtaining More Information on SELinux

There are several additional sources of information to help you with SELinux on your Linux system:

- **Your system's man pages**—Issue the command `man -k selinux` to find all the various man pages you can review for the SELinux utilities currently installed on your system.
- **Your system's SELinux policy module documentation**—To view this documentation, open your system's browser and type in the following URL:
`http://usr/share/docs/selinux-policy-selinuxversion#/index.html`.
- **The Red Hat Enterprise Linux manuals**—Located at `http://docs.redhat.com`, this site contains an entire manual on SELinux.
- **The Fedora Project SELinux Guide**—Located at `http://docs.fedoraproject.org`, this site has a Security-Enhanced Linux Guide. However, the guide is not updated for every Fedora version, so you may need to look in older versions to find it. Also, the SELinux Guide is not located within the Security manual, but the Security manual is a good manual to review as well.
- **SELinux on Ubuntu**—Because there are subtle differences between SELinux on RHEL/Fedora and Ubuntu, the site `https://wiki.ubuntu.com/SELinux` provides you with the additional help you need.
- **SELinux Project Wiki**—This is the official SELinux project page. There are several resources at this site, which is located at `http://selinuxproject.org`.
- **SELinux News**—Just as it sounds, there is current news on SELinux at `http://selinuxnews.org`.

Summary

Securing your Linux server is critical and SELinux can help. SELinux provides a security enhancement to Linux, and is installed by default on many Linux distributions. In this chapter, you learned the benefits of SELinux; how it works; how to set it up; how to fix various problems with SELinux; and how to get more information about this important security enhancement.

SELinux provides the ability to implement the enhanced access controls models—MAC and RBAC—in addition to the default Linux DAC. It provides enhanced security by using important security features, such as least privileged access and process sandboxing. These features alone make SELinux a clear winner in security enhancement.

SELinux at first glance appears rather complicated. However, once broken down in to its various components, Operational Modes, Security contexts, Policy types, and policy packages, you can see how the various pieces work together. Each component has an important role for enforcing and testing the chosen security requirements for your organization.

You learned the various steps to configure SELinux. Even though SELinux comes preconfigured, you may need to make some modifications to meet your organization's security needs. Each component has its own configuration steps and settings to choose. Though policy rule creation was not covered, you did learn how to modify the supplied policies via Booleans.

SELinux provides another tool for monitoring your Linux system's security. Because SELinux logs all access denials, it can help you determine if an attack has been or is being attempted. Even the best made plans can go badly. Therefore, in this chapter, you learned how to fix common SELinux configuration problems.

Because learning how to configure, use, and maintain SELinux can be overwhelming, it helps to know where you can get additional information on SELinux. This chapter, along with the included additional helpful sources, should get you started on configuring and practically using Security Enhanced Linux to enhance your Linux system's security.

In the next chapter, you'll learn how to protect your Linux system on a network. You'll learn about controlling access, managing firewalls, and securing remote access.

Exercises

Use these exercises to test your knowledge of using SELinux. These tasks assume you are running a Fedora or Red Hat Enterprise Linux system (although some tasks will work on other Linux systems as well). If you are stuck, solutions to the tasks are shown in Appendix B (although in Linux, there are often multiple ways to complete a task).

1. Making no changes to the SELinux primary configuration file, write down the command to set your system into the Permissive Operating Mode for SELinux.

2. Making no changes to the SELinux primary configuration file, write down the command to set your system into the Enforcing Operating Mode for SELinux. (Caution: It is best not to run this command on your system for an exercise until you are ready for SELinux to be enforced.)
3. What is the current SELinux Policy type set on your system and how did you find it?
4. List a file's security context and identify the different security context attributes.
5. What command would change a file's `type` attribute? (Caution: Do not issue the command on your system unless you want to change the file's type.)
6. List a current process's security context and identify the different security context attributes.
7. What command would restore a file's SELinux default file context? (Caution: Don't run this command on your system unless you know its effects.)
8. List out the current Booleans used on your system. Write down a command to modify one of them.
9. What command would list out all the SELinux policy modules on your system, along with their version number?
10. Create an AVC denial message and then review the log(s) for the message, using the appropriate tools.

Securing Linux on a Network

IN THIS CHAPTER

Managing network services

Controlling access to network services

Implementing firewalls

Setting up your Linux system on a network, especially a public network, creates a whole new set of challenges when it comes to security. The best way to secure your Linux system is to keep it off all networks. However, that is rarely a feasible option.

Entire books have been filled with information on how to go about securing a computer system on a network. Many organizations hire full-time computer security administrators to watch over their network-attached Linux systems. Therefore, think of this chapter as a brief introduction to securing Linux on a network.

A starting point for learning network security is to understand the OSI model. Every network operates in a series of layers, called the Open Systems Interconnection (OSI) reference model (see Figure 25.1). The model consists of seven layers, each representing the process of moving the data packets from a sender to/from a receiver.

The OSI model is a conceptual depiction. Many actual network protocols operate over several layers as opposed to moving in a straight line from one phase to the next. However, this model is very useful for security purposes. You can get an overall view of the various phases of network communications that must be secured for your Linux server.

FIGURE 25.1

The OSI reference model.

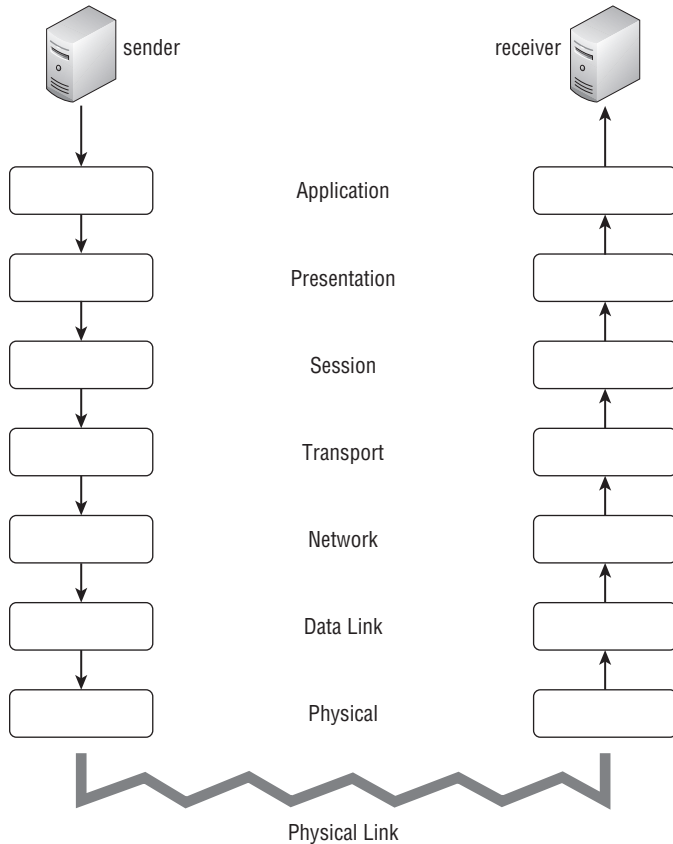

Auditing Network Services

Your Linux system's primary job is to offer services. A *network service* is any task that the computer performs requiring it to send and receive information over the network using some predefined set of rules. Routing e-mail is a network service and so is serving web pages.

A Linux server has the potential to provide thousands of services. Many of them are listed in the `/etc/services` file. Consider the following sections from the `/etc/services` file:

```
$ cat /etc/services
# /etc/services:
# $Id: services,v 1.53 2011/06/13 15:00:06 ovasik Exp $
```

```

#
# Network services, Internet style
# IANA services version: last updated 2011-06-10
#
# Note that it is presently the policy of IANA to assign
# a single well-known
# port number for both TCP and UDP; hence, most entries
# here have two entries
# even if the protocol doesn't support UDP operations.
# Updated from RFC 1700, ''Assigned Numbers'' (October 1994).
# Not all ports
# are included, only the more common ones.
#
# The latest IANA port assignments can be gotten from
#   http://www.iana.org/assignments/port-numbers
# The Well Known Ports are those from 0 through 1023.
# The Registered Ports are those from 1024 through 49151
# The Dynamic and/or Private Ports are those from 49152
# through 65535
#
# Each line describes one service, and is of the form:
#
# service-name port/protocol [aliases ...] [# comment]
...
echo          7/tcp
echo          7/udp
discard      9/tcp          sink null
discard      9/udp          sink null
systat       11/tcp         users
systat       11/udp         users
daytime      13/tcp
daytime      13/udp
qotd         17/tcp          quote
qotd         17/udp          quote
...
chargen      19/tcp          ttytst source
chargen      19/udp          ttytst source
ftp-data     20/tcp
ftp-data     20/udp
# 21 is registered to ftp, but also used by fsp
ftp          21/tcp
...
http         80/tcp          www www-http # WorldWideWeb HTTP
http         80/udp          www www-http # HyperText Transfer Protocol
http         80/sctp         # HyperText Transfer Protocol
kerberos     88/tcp          kerberos5 krb5 # Kerberos v5
kerberos     88/udp          kerberos5 krb5 # Kerberos v5
...
blp5         48129/udp         # Bloomberg locator

```

```
com-bardac-dw 48556/tcp          # com-bardac-dw
com-bardac-dw 48556/udp          # com-bardac-dw
iqobject      48619/tcp                    # iqobject
iqobject      48619/udp                    # iqobject
```

After the comment lines, you will notice three columns of information. The left column contains the name of each service. The middle column defines the port number and protocol type used for that service. The rightmost column contains an optional alias or list of aliases for the service.

Many Linux distributions come with unneeded network services running. An unnecessary service exposes your Linux system to malicious attacks. For example, if your Linux server is a print server, then it should only be offering printing services. It should not also offer Apache Web services. This would only unnecessarily expose your print server to any malicious attacks that take advantage of web service vulnerabilities.

Evaluating access to network services

One of the outcomes from the Security Lifecycle Planning phase is a “Needed Software and Services Checklist” (see Chapter 22, “Understanding Basic Linux Security,” for a description). Using this checklist, you need to review and remove services from a host standpoint (see Chapter 15, “Starting and Stopping Services”) and from a network standpoint.

Also, you must review how the needed network services are being “advertised.” If your Linux server needs to offer a network service like Secure Shell, only those authorized by your organization need to know it is there.

Using nmap to create a network services list

A wonderful tool to help you review your network services from a network standpoint is the nmap security scanner. The nmap utility is available in most Linux distribution repositories and has a web page full of information at <http://nmap.org>.

To install nmap on a Fedora or RHEL distribution, use the yum command (using root privileges), as shown in the example that follows.

```
# yum install nmap
Loaded plugins: langpacks, presto, refresh-packagekit
...
Setting up Install Process
Resolving Dependencies
--> Running transaction check
---> Package nmap.i686 2:5.51-1.fc16 will be installed
--> Finished Dependency Resolution

Dependencies Resolved
...
Install      1 Package
```

```

...
Installing : 2:nmap-5.51-1.fc16.i686 1/1

Installed:
  nmap.i686 2:5.51-1.fc16

Complete!

```

To install the `nmap` utility on an Ubuntu distribution, type **`sudo apt-get install nmap`** at the command line.

The `nmap` utility's full name is "Network Mapper." It has a variety of uses for security audits and network exploration. The `nmap`'s various port scans allow you to see what services are running on all the servers on your local network, and if they are advertising their availability.

NOTE

What is a port? A port or, more correctly, a *network port*, is a numeric value used by the TCP/IP network protocol to identify services that can be available on a system. For example, port 80 is the standard network port for the Apache web service. Think of a network port as a door to your Linux server. Each door is numbered. And behind every door is a particular service waiting to help whoever knocks on that door. For security reasons, if your server should not offer that service, you want the knocker to find a brick wall behind that service's door.

To audit your server's ports, the `nmap` utility offers several useful scan types. The `nmap` site has an entire manual on all the port scanning techniques you can use at <http://nmap.org/book/man-port-scanning-techniques.html>. Here are two basic port scans to get you started on your service auditing:

- **TCP Connect port scan**—For this scan, `nmap` attempts a Transmission Control Protocol (TCP) to connect to ports on the server. If a port is listening, the connect attempt will succeed.

TCP is a network protocol used in the TCP/IP network protocol suite. Its primary purpose is to negotiate a connection using what is called a "three-way handshake." TCP sends a synchronize packet (SYN) to a remote server, specifying a specific port number in the packet. The remote server receives the SYN and replies with an acknowledgment packet (SYN-ACK) to the originating computer. The original server then acknowledges (ACK) the response and a TCP connection is officially established. This three-way handshake is often called a SYN-SYN-ACK or SYN, SYN-ACK, ACK.

If you select a TCP Connect port scan, the `nmap` utility uses this three-way handshake to do a little investigative activity on a remote server. Any services that use the TCP protocol will respond to the scan.

- **UDP port scan**—For this scan, `nmap` sends a UDP packet to every port on the system being scanned. UDP is another popular protocol in the TCP/IP network

protocol suite. If the port is listening and has a service that uses the UDP protocol, it responds to the scan.

TIP

Keep in mind that Free and Open Source Software (FOSS) utilities are also available to those with malicious intent. While you are doing these `nmap` scans, realize that the remote scan results you see for your Linux server are the same scan results others will see. This will help you evaluate your system's security settings in terms of how much information is being given out to port scans.

When you run the `nmap` utility, it will provide a handy little report with information on the system you are scanning and the ports it sees. The ports are given a “state” status. `nmap` reports six possible port states:

- `open`—This is the most dangerous state an `nmap` scan can report for a port. An `open` port indicates that a server has a service handling requests on this port. Think of it a sign on the door, “Come on in! We are here to help you.”
- `closed`—This is a better state than `open`. A `closed` port is accessible but there is no service waiting on the other side of this door. However, the scan status still indicates that there is a Linux server at this particular IP address.
- `filtered`—This is the best state for a port. It cannot be determined if the port is open or even if a Linux server is actually at the scanned IP address. A malicious scanner would gain little information. It typically takes a firewall (covered in the “Working with Firewalls” section later in this chapter) to get this `nmap` reported status on a port.
- `unfiltered`—The `nmap` scan sees the port but cannot determine if the port is open or closed.
- `open|filtered`—The `nmap` scan sees the port but cannot determine if the port is open or filtered.
- `closed|filtered`—The `nmap` scan sees the port but cannot determine if the port is closed or filtered.

To help you better understand how to use the `nmap` utility, review the following example. For the purposes of building a network services list, the example `nmap` scans are conducted on a Fedora system. The first scan is a TCP Connect scan from the command line, using the loop back address, `127.0.0.1`.

```
# nmap -sT 127.0.0.1
Starting Nmap 5.51 ( http://nmap.org ) at 2015-03-22 10:33 EDT
Nmap scan report for localhost.localdomain (127.0.0.1)

Host is up (0.016s latency).
Not shown: 998 closed ports

PORT      STATE SERVICE
```



```
25/tcp open  smtp
631/tcp open  ipp
```

Nmap done: 1 IP address (1 host up) scanned in 1.34 seconds

The TCP Connect nmap scan reports that two TCP ports are open and have services listening at the door:

- Simple Mail Transfer Protocol (SMTP) is listening at port 25.
- Internet Printing Protocol (IPP) is listening at port 631.

The next nmap scan is an UDP scan on the Fedora system's loopback address.

```
# nmap -sU 127.0.0.1

Starting Nmap 5.51 ( http://nmap.org ) at 2015-03-22 10:36 EDT
Nmap scan report for localhost.localdomain (127.0.0.1)
Host is up (0.00048s latency).
Not shown: 997 closed ports

PORT      STATE      SERVICE
68/udp    open|filtered dhcpc
631/udp   open|filtered ipp
```

Nmap done: 1 IP address (1 host up) scanned in 2.24 seconds

The UDP nmap scan reports that two UDP ports are open and have services listening at the door:

- Dynamic Host Control Protocol client (dhcpc) is listening at port 68.
- Internet Printing Protocol (ipp) is listening at port 631.

Notice port 631's IPP is listed under both nmap's TCP Connect scan and the UDP scan because the IPP protocol used both the TCP and the UDP protocol and thus is listed in both scans.

Using these two simple nmap scans, TCP Connect and UDP, on your loopback address, you can build a list of the network services offered by your Linux server. Once you build your list, compare it to the "Needed Software and Services Checklist" you created in Chapter 22. Any network services that are not on the "Needed Software and Services Checklist" should be shut down on your Linux server (see Chapter 15).

Using nmap to audit your network services advertisements

For some Linux network services, you want a lot of attention. For other network services, you want attention only from a select authorized few. You need to know how your network services are being advertised. In other words, you want to know if malicious scanners can see your Linux server's network ports and the services they offer.

The idea here is to compare what your Linux server looks like from the inside versus what it looks like from the outside. If you determine that too many vulnerable network services are being advertised, you can take steps to remove them from view.

TIP

You may be tempted to skip the scans from inside your organization's internal network. Don't. Malicious activity often occurs from a company's own employees or by someone who has already penetrated external defenses.

Once again, the `nmap` utility will be a great help here. To get a proper view of how your Linux server's ports are seen, you will need to conduct scans from several locations. For example, a simple audit would set up scans to take place

- On the Linux server itself.
- From another server on the organization's same network.
- From outside the organization's network.

In the following examples, part of a simple audit is conducted. The `nmap` utility is run on a Fedora system, designated as "Host-A." Host-A is the Linux server whose network services are to be protected. Host-B is a Linux server, using the Linux Mint distribution, and is on the same network as Host-A.

TIP

Security settings on various network components, such as the server's firewall and the company's routers, should all be considered when conducting audit scans.

For this audit example, a scan is run from Host-A, using not the loopback address, but the actual IP address. First, the IP address for Host-A is determined using the `ifconfig` command. The IP address is 10.140.67.23.

```
# ifconfig

lo Link encap:Local Loopback
  inet addr:127.0.0.1 Mask:255.0.0.0
  inet6 addr: ::1/128 Scope:Host
  UP LOOPBACK RUNNING MTU:16436 Metric:1
  RX packets:4 errors:0 dropped:0 overruns:0 frame:0
  TX packets:4 errors:0 dropped:0 overruns:0 carrier:0
  collisions:0 txqueuelen:0
  RX bytes:240 (240.0 b) TX bytes:240 (240.0 b)

p2p1 Link encap:Ethernet HWaddr 08:00:27:E5:89:5A
      inet addr:10.140.67.23
      Bcast:10.140.67.255 Mask:255.255.255.0
```

```
inet6 addr: fe80::a00:27ff:fee5:895a/64 Scope:Link
UP BROADCAST RUNNING MULTICAST MTU:1500 Metric:1
RX packets:81 errors:0 dropped:0 overruns:0 frame:0
TX packets:102 errors:0 dropped:0 overruns:0 carrier:0
collisions:0 txqueuelen:1000
RX bytes:50015 (48.8 KiB) TX bytes:14721 (14.3 KiB)
```

Now, using the Host-A IP address, an nmap TCP Connect scan is issued from Host-A. The nmap scan goes out to the network to conduct the scan. All ports are reported as having a status of `closed`.

```
# nmap -sT 10.140.67.23
Starting Nmap 5.51 ( http://nmap.org ) at 2015-03-22 10:33 EDT
Nmap scan report for 10.140.67.23

Host is up (0.010s latency).
All 1000 scanned ports on 10.140.67.23 are closed

Nmap done: 1 IP address (1 host up) scanned in 1.48 seconds
```

The nmap scan is moved from originating at Host-A to originating on a Host-B. Now, the TCP Connect scan is attempted on Host-A's ports from Host-B's command line.

```
$ nmap -sT 10.140.67.23
Starting Nmap 5.21 ( http://nmap.org ) at 2015-03-22 05:34 HADT

Note: Host seems down. If it is really up,
but blocking our ping probes, try -PN

Nmap done: 1 IP address (0 hosts up) scanned in 0.11 seconds
```

Here, nmap gives a helpful hint. Host-A appears to be down, or it could just be blocking the probes. So, another nmap scan is attempted from Host-B, using nmap's advice of disabling the scan's ping probes via the `-PN` option.

```
$ nmap -sT -PN 10.140.67.23
Starting Nmap 5.21 ( http://nmap.org ) at 2015-03-22 05:55 HADT

Nmap scan report for 10.140.67.23

Host is up (0.0015s latency).
All 1000 scanned ports on 10.140.67.23 are filtered

Nmap done: 1 IP address (1 host up) scanned in 5.54 seconds
```

You can see that Host-A (10.140.67.23) is up and running and all its ports have a status of `filtered`. This means there is a firewall in place on Host-A. These scans from Host-B give you a better idea of what a malicious scanner may see when scanning your Linux server. In this example, the malicious scanner would not see much.

NOTE

If you are familiar with `nmap`, you know that the TCP SYN scan is the default scan `nmap` uses. The TCP SYN scan does an excellent job of probing a remote system in a stealth manner. Because you are probing your own system for security auditing purposes, it makes sense to use the more “heavy duty” `nmap` utility scans. If you still want to use the TCP SYN scan, the command is `nmap -sS ip_address`.

The services currently running on Host-A are not that “juicy.” So in the example that follows, another service, `ssh`, is started on Host-A using the `systemctl` command (see Chapter 15). This should give the `nmap` utility a more interesting target to look for.

```
# systemctl start sshd.service
#
# systemctl status sshd.service
sshd.service - OpenSSH server daemon
  Loaded: loaded (/lib/systemd/system/sshd.service; disabled)
  Active: active (running) since
  Thu, 22 Mar 2015 10:57:24 -0400; 12s ago
  Main PID: 1750 (sshd)
  CGroup: name=systemd:/system/sshd.service
          └─1750 /usr/sbin/sshd -D
#
```

Also, because Host-A’s firewall is blocking the `nmap` scans from Host-B, it would be interesting to see what an `nmap` scan can report when the firewall is down. The example that follows shows the firewall being disabled on Host-A:

```
# systemctl stop iptables.service
#
# systemctl status iptables.service
iptables.service - IPv4 firewall with iptables
  Loaded: loaded (/lib/systemd/system/iptables.service; enabled)
  Active: inactive (dead) since
  Thu, 22 Mar 2015 11:21:28 -0400; 8s ago
  Process: 1806 ExecStop=/usr/libexec/iptables.init stop
  (code=exited, status=0/SUCCESS)
  Process: 656 ExecStart=/usr/libexec/iptables.init start
  (code=exited, status=0/SUCCESS)
  CGroup: name=systemd:/system/iptables.service
```

With a new service running and Host-A’s firewall lowered, the `nmap` scans should find something. In the following, `nmap` scans are run again from Host-B. This time the `nmap` utility shows the `ssh` service running on open port 22. Notice with the firewall down on Host-A, both `nmap` scans pick up much more information. This really demonstrates the importance of your Linux server’s firewall.

```

$ nmap -sT 10.140.67.23
Starting Nmap 5.21 ( http://nmap.org ) at 2012-03-22 06:22 HADT
Nmap scan report for 10.140.67.23
Host is up (0.016s latency).
Not shown: 999 closed ports

PORT      STATE SERVICE
22/tcp    open  ssh

Nmap done: 1 IP address (1 host up) scanned in 0.40 seconds
$
$ sudo nmap -sU 10.140.67.23
[sudo] password for johndoe: *****
Starting Nmap 5.21 ( http://nmap.org ) at 2012-03-22 06:22 HADT
Nmap scan report for 10.140.67.23
Host is up (0.00072s latency).
Not shown: 997 closed ports

PORT      STATE      SERVICE
68/udp    open|filtered dhcpc
631/udp   open|filtered ipp
...
Nmap done: 1 IP address (1 host up) scanned in 1081.83 seconds

```

In order to conduct a thorough audit, be sure to include the UDP scan. Also, there are additional nmap scans that may be beneficial to your organization. Take a look at the nmap utility's website for additional suggestions.

CAUTION

If you have been following along and lowered your server's firewall to conduct these nmap scans, be sure to raise it again!

You still need to implement controls for those services your Linux server should offer. One way to accomplish this is via a wrapper.

Controlling access to network services

Completely disabling an unused service is fine, but for needed network services, you must set up access control. This needed access control is accomplished, via the `/etc/hosts.allow` and `/etc/hosts.deny` files, for Linux systems that incorporate TCP Wrapper support.

If it has TCP Wrapper support, a network service will use `libwrap`. To check for `libwrap`, you can run the `ldd` command on the network service daemon. The following

example shows the `ssh` daemon uses TCP Wrappers. If your Linux system's `sshd` does not use TCP Wrappers, then no output will be shown.

```
$ ldd /usr/sbin/sshd | grep libwrap
libwrap.so.0 => /lib/libwrap.so.0 (0x0012f000)
```

When a network service that incorporates TCP Wrapper support is requested, the `hosts.allow` and `hosts.deny` files are scanned and checked for an entry that matches the address of the remote system making the request. The following steps occur when a remote system requests access to a TCP Wrapper-supported service:

1. The `hosts.allow` file is checked.
 - If the remote system's address is listed:
 - Access is allowed.
 - No further TCP Wrapper checks are made.
 - If the remote system's address is *not* listed, the TCP Wrapper check process continues on to the `hosts.deny` file.
2. The `hosts.deny` file is checked.
 - If the remote system's address is listed, access is denied.
 - If the remote system's address is *not* listed, access is allowed.

The order in which the `hosts` files are evaluated is important. For example, you cannot deny access to a host in the `hosts.deny` file that has already been given access in the `hosts.allow` file.

Listing every single address that may try to connect to your computer is not necessary. The `hosts.allow` and `hosts.deny` files enable you to specify entire subnets and groups of addresses. You can even use the keyword `ALL` to specify all possible IP addresses. Also, you can restrict specific entries in these files so they apply only to specific network services. Consider the following example of a typical pair of `hosts.allow` and `hosts.deny` files.

```
# cat /etc/hosts.allow
# hosts.allow This file describes the names of the hosts that are
#           allowed to use the local INET services, as decided
#           by the '/usr/sbin/tcpd' server.
#
sshd: 199.170.177.
vsftpd: ALL
#
# cat /etc/hosts.deny
# hosts.deny This file describes names of the hosts which are
#           *not* allowed to use the local INET services, as
#           decided by the '/usr/sbin/tcpd' server.
```

```
#
ALL: ALL
```

In the `hosts` files, lines beginning with a `#` character are comments and are ignored. Other lines consist of a comma-separated list of service names followed by a colon (`:`) character and then a comma-separated list of client addresses to check. In this context, a client is any computer that attempts to access a network service on your system.

The preceding example is a rather restrictive configuration. The line:

```
sshd: 199.170.177.
```

in the `hosts.allow` file, allows connections to the `sshd` services from certain remote systems. The line:

```
vsftpd: ALL
```

allows all remote systems to connect to the FTP service, `vsftpd`. However, if the remote system is not requesting a connection to the `sshd` or `vsftpd`, it will be denied access by the line in the `hosts.deny` file:

```
ALL: ALL
```

A client entry can be a numeric IP address (such as `199.170.177.25`) or a hostname (such as `jukebox.linuxtoys.net`). Often a wildcard variation is used that specifies an entire range of addresses. Notice in the example `host.allow` file, the `sshd` entry's allowed IP address is `199.170.177`. This will match any IP address that begins with that string, such as `199.170.177.25`. The `ALL` wildcard used in the `hosts.deny` file specifies that *all* remote systems reaching this file, requesting *any* TCP Wrapper-supported network services, will be denied.

NOTE

The `ALL` wildcard was also used in the example `hosts.allow` file for the `vsftpd` service, telling TCP Wrapper to permit absolutely any host to connect to the FTP service on the Linux system. This is appropriate for running an anonymous FTP server that anyone on the Internet can access. If you are not running an anonymous FTP site, you might not want to use the `ALL` flag here.

A good general rule is to make your `hosts.deny` file as restrictive as possible and then explicitly enable only those services that you really need. Grant access only to those systems that really need access according to your organization's Access Control Matrix (see Chapter 22).

Along with TCP Wrappers, firewalls control access to your Linux system's ports as well. In fact, firewalls do much more than just protect network services.

Working with Firewalls

A firewall in a building is a fireproof wall, which prevents the spread of fire through the building. A *firewall* for a computer does not prevent the spread of fire, but instead blocks the transmission of malicious or unwanted data into and out of a computer system or network. For example, a firewall can block malicious scans from your Linux server ports. A firewall can also allow desired software upgrades to download to the same server.

Understanding firewalls

While you may tend to think of a firewall as a complete barrier, a firewall is really just a filter that checks each network packet or application request coming into or out of a computer system or network.

NOTE

What is a network packet? A *network packet* is data that has been broken up into transmittable chunks. The chunks or packets have additional data added on to them as they traverse down the OSI model. One of the purposes of this additional data is to ensure the packet's safe and intact arrival at its destination. The additional data is stripped off of the packet as it traverses back up the OSI model at its destination.

Firewalls can be placed into different categories, depending upon their function. Each category has an important place in securing your server and network.

- **A firewall is either network- or host-based.** A network-based firewall is one that is protecting the entire network or subnet. An example of a network firewall is in your workplace, where the network should be protected by a screening router's firewall.

A host-based firewall is one that is running on and protecting an individual host or server. You most likely have a firewall on your PC at home. This is a host-based firewall. Another example of a host-based firewall is the `firestarter` application. You can learn more about `firestarter` at <http://www.fs-security.com>.

- **A firewall is either a hardware or a software firewall.** Firewalls can be located on network devices, such as routers. Their filters are configured in the router's firmware. In your home, your Internet service provider (ISP) may provide a DSL or cable modem to gain access to the Internet. The modem contains firewall firmware and is considered a hardware firewall.

Firewalls can be located on a computer system as an application. The application allows filtering rules to be set, which filter the incoming traffic. This is an example of a software firewall. A software firewall is also called a rule-based firewall.

- **A firewall is either a network- or application-layer filter.** A firewall that examines individual network packets is also called a *packet filter*. A network-layer

firewall allows only certain packets into and out of the system. It operates on the lower layers of the OSI reference model.

An application-layer firewall filters at the higher layers of the OSI reference model. This firewall will only allow certain applications access to/from the system.

You can see how these firewall categories overlap. The best firewall setup is a combination of all the categories. As with many security practices, the more layers you have, the harder it is for malicious activity to penetrate.

Implementing firewalls

On a Linux system, the firewall is a host-based, network-layer, software firewall managed by the `iptables` utility. With `iptables`, you can create a series of rules for every network packet coming through your Linux server. You can fine-tune the rules to allow network traffic from one location but not from another. These rules essentially make up a network access control list for your Linux server.

TIP

The `iptables` utility manages the Linux firewall, called `netfilter`. Thus, you will often see the Linux firewall referred to as `netfilter/iptables`.

Understanding the `iptables` utility

Before you start changing the firewall rules via the `iptables` utility, you need to understand `netfilter/iptables` basics, which include the following:

- Tables
- Chains
- Policies
- Rules

Each of these basics is critical to setting up and managing your Linux server firewall properly.

netfilter/iptables tables

The `iptables` firewall has the ability to do more than just low-level packet filtering. It defines what type of firewall functionality is taking place. There are four tables in the `iptables` utility, with an additional table added by SELinux. The tables offer the following functionalities:

- `filter`—The `filter` table is the packet filtering feature of the firewall. In this table, access control decisions are made for packets traveling to, from and through your Linux system.

- `nat`—The `nat` table is used for Network Address Translation (NAT). Firewalls can be set up for NAT, which is a different security feature than packet filtering.
- `mangle`—As you suspect, packets are mangled (modified) according to the rules in the `mangle` table. Mangling packets is used in Network Address Translation.
- `raw`—The `raw` table is used to exempt certain network packets from something called “connection tracking.” This feature is important when you are using Network Address Translation and Virtualization on your Linux server.
- `security`—This table is available only on Linux distributions which have SELinux (see Chapter 24, “Enhancing Linux Security with SELinux”). The `security` table is used to filter network packets using MAC rules (see Chapter 22). This table is used with the `filter` table. The `security` table rules are applied only after the rules in the `filter` table are applied. This way the MAC rules are applied only after the DAC rules (see Chapter 22) are applied, which is consistent with SELinux implementation.

Of all the tables listed, three focus on Network Address Translation. Therefore, the `filter` table is the primary table to focus on for basic firewall packet filtering.

netfilter/iptables chains

The `netfilter/iptables` firewall categorizes network packets into categories, called chains. There are five chains (categories) that a network packet can be designated as:

- `INPUT`—Network packets coming *into* the Linux server.
- `FORWARD`—Network packets coming into the Linux server that are to be *routed* elsewhere.
- `OUTPUT`—Network packets coming *out* of the Linux server.
- `PREROUTING`—Used by NAT, for modifying network packets when they come into the Linux server.
- `POSTROUTING`—Used by NAT, for modifying network packets before they come out of the Linux server.

Which `netfilter/iptables` table you choose to work with will determine what chains are available for categorizing network packets. Table 25.1 shows what chains are available for each table.

TABLE 25.1: Chains Available for Each netfilter/iptables Table

Table	Chains Available
filter	INPUT, FORWARD, OUTPUT
nat	PREROUTING, OUTPUT, POSTROUTING
mangle	INPUT, FORWARD, PREROUTING, OUTPUT, POSTROUTING
raw	PREROUTING, OUTPUT
security	INPUT, FORWARD, OUTPUT

Once a network packet is categorized into a specific chain, `iptables` can determine what policies or rules apply to that particular packet.

netfilter/iptables rules, policies, and targets

For each network packet, a rule can be set up defining what to do with that individual packet. Network packets can be identified many ways by the `netfilter/iptables` firewall. A few of these ways include:

- Source IP address
- Destination IP address
- Network protocol
- Inbound port
- Outbound port
- Network state

If no rule exists for a particular packet, then the overall policy is used. Each packet category or chain has a default policy.

Once a network packet matches a particular rule or falls to the default policy, then action on the packet can occur. The action taken depends upon what `iptables` target is set. A couple of actions (targets) that can be taken are:

- ACCEPT—Network packet is accepted into the server.
- REJECT—Network packet is dropped and not allowed into the server. A rejection message is sent.
- DROP—Network packet is dropped and not allowed into the server. No rejection message is sent.

While `REJECT` gives a rejection message, `DROP` is quiet. You may consider using `REJECT` for internal employees, who should be told that you are rejecting their outbound network traffic and why. Consider using `DROP` for inbound traffic so that any malicious personnel are unaware that their traffic is being blocked.

TIP

There are a couple of additional more sophisticated targets for `iptables`, such as `QUEUE`. You can find out more about these targets via the `man iptables` command.

In Figure 25.2, an incoming network packet is followed through the `netfilter/iptables` firewall's `filter` table. In this example, no specific rules have been set for this incoming packet, so the policy's target, `ACCEPT` is used.

FIGURE 25.2

An `iptables` filter table example

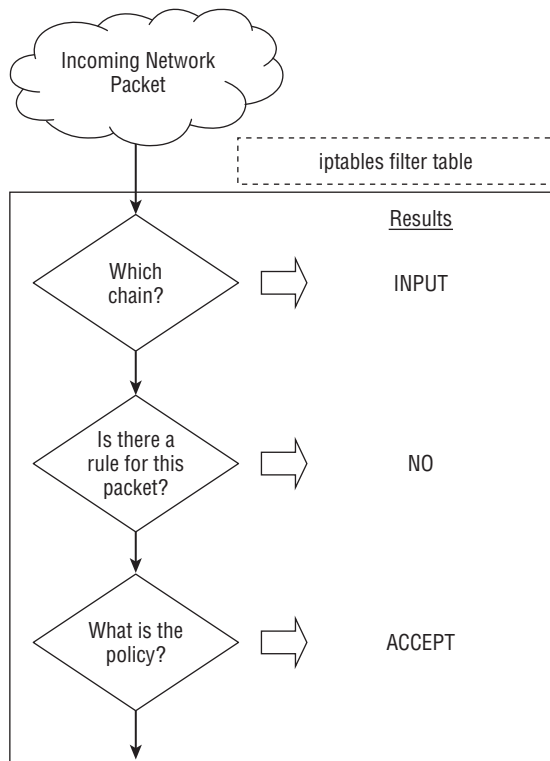

Packet is allowed into system.

The `iptables` utility implements a software firewall using the `filter` table via policies and rules. Now that you have a general understanding of the software firewall

implementation, you can begin to dig deeper into the specific commands for implementing the firewall via the `iptables` utility.

Using the `iptables` utility

Your Linux server should come with the firewall up and running. However, it's a good idea to check and see if it really is enabled. Before you check, you first must understand that the `netfilter/iptables` firewall services are slightly different depending upon the Linux distribution:

- **RHEL netfilter/iptables firewall**—The firewall interface service running on this distribution is `iptables`. To see if this firewall service is running, type `service iptables status` at the command line.
 - To enable the firewall, type `service iptables start` at the command line.
 - To disable the firewall, type `service iptables stop` at the command line.
- **Fedora netfilter/iptables firewall**—The firewall interface service running on this distribution is `iptables`. To see if this firewall service is running, type `systemctl status iptables.service` at the command line.
 - To enable the firewall, type `systemctl start iptables.service` at the command line.
 - To disable the firewall, type `systemctl stop iptables.service` at the command line.
- **Ubuntu netfilter/iptables firewall**—The firewall interface service running on this distribution is `ufw`. To see if the firewall service is running, type `sudo ufw status` at the command line. The `ufw` service is an interface to the `iptables` utility that does not run as a service on Ubuntu. You can use `ufw` commands to manipulate firewall rules. However, all the `iptables` utility commands are still valid for Ubuntu:
 - To enable the firewall, type `sudo ufw enable` at the command line.
 - To disable the firewall, type `sudo ufw disable` at the command line.

Thankfully, after you have checked the status and enabled or disabled the `netfilter/iptables` firewall, the differences between the distributions end.

To see what policies and rules are currently in place for the `filter` table, type `iptables -t filter -L` at the command line. In the example that follows, this command is entered on a Linux Mint system. Note that the `sudo` command is needed because the `iptables` utility requires root privileges.

```
$ sudo iptables -t filter -L
[sudo] password for johndoe: *****

Chain INPUT (policy ACCEPT)
target     prot opt source                destination

Chain FORWARD (policy ACCEPT)
```

```
target      prot opt source                destination

Chain OUTPUT (policy ACCEPT)
target      prot opt source                destination
```

There are several things to notice in the preceding example. All the chains available to the `filter` table are listed: `INPUT`, `FORWARD`, and `OUTPUT`. For each chain, no rules are defined. Therefore, the chain's default policies will be applied to all the network packets. Currently all the default policies are set to `ACCEPT`. All network packets are allowed in, through, and out. A firewall in this state is essentially disabled.

TIP

If your Linux server is dealing with IP v6 network packets, you can use the `ip6tables` utility to manage your firewall for IPv6 addresses. The `ip6tables` utility is nearly identical to the `iptables` utility. For more information, type `man ip6tables` at the command line.

Modifying iptables policies and rules

Before you begin to modify the netfilter/iptables firewall, it is helpful to understand a few command options. Below are a few options for modifying the firewall:

- `-t table`

The `iptables` command listed along with this switch is applied to the `table`. By default, the `filter` table is used. Example:

```
iptables -t filter -P OUTPUT DROP
```

- `-P chain target`

Sets the overall policy for a particular `chain`. The rules in the `chain` are checked for matches. If no match occurs, then the `chain`'s listed `target` is used. Example:

```
iptables -P INPUT ACCEPT
```

- `-A chain`

Sets a rule, called an “appended rule,” which will be an exception to the overall policy for the `chain` designated. Example:

```
iptables -A OUTPUT -d 10.140.67.25 -j REJECT
```

- `-I rule# chain`

Inserts an appended rule into a specific location, designated by the `rule#`, in the appended rule list for the `chain` designated. Example:

```
iptables -I 5 INPUT -s 10.140.67.23 -j DROP
```

- `-D chain rule#`

Deletes a particular rule, designated by the `rule#`, from the `chain` designated. Example:

```
iptables -D INPUT 5
```

- `-j target`

If the criteria in the rule are met, the firewall should jump to this designated *target* for processing. Example:

```
iptables -A INPUT -s 10.140.67.25 -j DROP
```

- `-d IP address`

Assigns the rule listed to apply to the designated destination *IP address*. Example:

```
iptables -A OUTPUT -d 10.140.67.25 -j REJECT
```

- `-s IP address`

Assigns the rule listed to apply to the designated source *IP address*. Example:

```
iptables -A INPUT -s 10.140.67.24 -j ACCEPT
```

- `-p protocol`

Assigns the rule listed to apply to the *protocol* designated. Example:

```
iptables -A INPUT -p icmp -j DROP
```

- `--dport port#`

Assigns the rule listed to apply to certain protocol packets coming into the designated *port#*. Example:

```
iptables -A INPUT -p tcp --dport 22 -j DROP
```

- `--sport port#`

Assigns the rule listed to apply to certain protocol packets going out of the designated *port#*. Example:

```
iptables -A OUTPUT -p tcp --sport 22 -j ACCEPT
```

- `-m state --state network state`

Assigns the rule listed to apply to the designated *network state(s)*. Example:

```
iptables -A INPUT -m state --state RELATED,ESTABLISH -j ACCEPT
```

To see how the `iptables` options work, consider the following example. You have a Linux server (Host-A) at IP address 10.140.67.23. There are two other Linux servers on your network. One is Host-B at IP address 10.140.67.22 and the other is Host-C at IP address 10.140.67.25. Your goal is to:

- Allow Host-C full access to Host-A
- Block remote login connections using `ssh` from Host-B to Host-A

Setting a policy of Drop. The following code shows the current state of Host-A's firewall. The firewall is wide open with no restrictions implemented. No rules are set and the policies are all set to `ACCEPT`.

```
# iptables -L
```

```
Chain INPUT (policy ACCEPT)
target     prot opt source                               destination

Chain FORWARD (policy ACCEPT)
target     prot opt source                               destination

Chain OUTPUT (policy ACCEPT)
target     prot opt source                               destination
```

First, what would happen if the INPUT policy was changed from ACCEPT to DROP? Would that reach the goal? Take a look at what happens when this is tried. Remember that if no rules are listed for an incoming packet, then the chain's policy is followed. This change is made to Host-A's firewall in the example that follows.

```
# iptables -P INPUT DROP
#
# iptables -L

Chain INPUT (policy DROP)
target     prot opt source                               destination

Chain FORWARD (policy ACCEPT)
target     prot opt source                               destination

Chain OUTPUT (policy ACCEPT)
target     prot opt source                               destination
```

TIP

For policies, you cannot set the target to REJECT. It will fail and you will receive the message, "iptables: Bad policy name." Use DROP as your policy instead.

Host-B will attempt to try to ping Host-A and then attempt a ssh connection as shown in the example that follows. As you can see, both attempts fail. Because ping commands are blocked, this does not meet the objective to block only remote login connections using ssh from Host-B.

```
$ ping -c 2 10.140.67.23
PING 10.140.67.23 (10.140.67.23) 56(84) bytes of data.

--- 10.140.67.23 ping statistics ---
2 packets transmitted, 0 received, 100% packet loss, time 1007ms
$
$ ssh root@10.140.67.23

ssh: connect to host 10.140.67.23 port 22: Connection timed out
```

When Host-C attempts to ping Host-A and make an ssh connection, both attempts fail. Thus, it is confirmed that the firewall setting, INPUT policy equals DROP, is not what is needed to reach the goal.

```
$ ping -c 2 10.140.67.23
PING 10.140.67.23 (10.140.67.23) 56(84) bytes of data.

--- 10.140.67.23 ping statistics ---
2 packets transmitted, 0 received, 100% packet loss, time 1008ms
$
$ ssh root@10.140.67.23
```

```
ssh: connect to host 10.140.67.23 port 22: Connection timed out
```

Blocking a source IP address. What if instead only Host-B's IP address were blocked? That would allow Host-C to reach Host-A. Would this setting reach the desired goal?

In the example that follows, the policy of DROP must first be changed to ALLOW in Host-A's iptables. After that, a specific rule must be appended to block network packets from Host-B's IP address, 10.140.67.22, alone.

```
# iptables -P INPUT ACCEPT
#
# iptables -A INPUT -s 10.140.67.22 -j DROP
#
# iptables -L

Chain INPUT (policy ACCEPT)
target     prot opt source                destination
DROP      all  --  10.140.67.22          anywhere

Chain FORWARD (policy ACCEPT)
target     prot opt source                destination

Chain OUTPUT (policy ACCEPT)
target     prot opt source                destination
```

Host-C can now successfully ping and ssh into Host-A, meeting one of the set goals.

```
$ ping -c 2 10.140.67.23
PING 10.140.67.23 (10.140.67.23) 56(84) bytes of data.
64 bytes from 10.140.67.23: icmp_req=1 ttl=64 time=11.7 ms
64 bytes from 10.140.67.23: icmp_req=2 ttl=64 time=0.000 ms

--- 10.140.67.23 ping statistics ---
2 packets transmitted, 2 received, 0% packet loss, time 1008ms
rtt min/avg/max/mdev = 0.000/5.824/11.648/5.824 ms
$ ssh root@10.140.67.23
root@10.140.67.23's password:
```

However, Host-B can neither ping nor ssh into Host-A. Thus, the appended rule is not quite what is needed to reach the entire goal.

```
$ ping -c 2 10.140.67.23

PING 10.140.67.23 (10.140.67.23) 56(84) bytes of data.

--- 10.140.67.23 ping statistics ---
2 packets transmitted, 0 received, 100% packet loss, time 1007ms

$ ssh root@10.140.67.23

ssh: connect to host 10.140.67.23 port 22: Connection timed out
```

Blocking a protocol and port. What if, instead of blocking Host-B's IP address entirely, only connections to the ssh port (port 22) from Host-B's IP address were blocked? Would that reach the goal of allowing Host-C full access to Host-A, and only blocking ssh connections from Host-B?

In the example that follows, the iptables rules for Host-A are modified to try blocking Host-B's IP address from port 22. Note that the `--dport` option must accompany a particular protocol, for example, `-p tcp`. Before the new rule is added, the rule from the previous example must be deleted using the `-D` option. Otherwise, the rule from the previous example would be used by the netfilter/iptables firewall for packets from 10.140.67.22 (Host-B).

```
# iptables -D INPUT 1
#
# iptables -A INPUT -s 10.140.67.22 -p tcp --dport 22 -j DROP
#
# iptables -L

Chain INPUT (policy ACCEPT)
target     prot opt source      destination
DROP      tcp  --  10.140.67.22  anywhere    tcp dpt:ssh

Chain FORWARD (policy ACCEPT)
target     prot opt source      destination

Chain OUTPUT (policy ACCEPT)
target     prot opt source      destination
```

First, the new iptables rule is tested from Host-C to ensure both ping attempts and ssh connections remain unaffected. It works successfully.

```
$ ping -c 2 10.140.67.23
PING 10.140.67.23 (10.140.67.23) 56(84) bytes of data.
64 bytes from 10.140.67.23: icmp_req=1 ttl=64 time=1.04 ms
```

```
64 bytes from 10.140.67.23: icmp_req=2 ttl=64 time=0.740 ms

--- 10.140.67.23 ping statistics ---
2 packets transmitted, 2 received, 0% packet loss, time 1000ms
rtt min/avg/max/mdev = 0.740/0.892/1.045/0.155 ms

$ ssh root@10.140.67.23
root@10.140.67.23's password:
```

Next, the new iptables rule is tested from Host-B to ensure ping works and ssh connections are blocked. It also works successfully!

```
$ ping -c 2 10.140.67.23

PING 10.140.67.23 (10.140.67.23) 56(84) bytes of data.
64 bytes from 10.140.67.23: icmp_req=1 ttl=64 time=1.10 ms
64 bytes from 10.140.67.23: icmp_req=2 ttl=64 time=0.781 ms

--- 10.140.67.23 ping statistics ---

2 packets transmitted, 2 received, 0% packet loss, time 1001ms
rtt min/avg/max/mdev = 0.781/0.942/1.104/0.164 ms

$ ssh root@10.140.67.23

ssh: connect to host 10.140.67.23 port 22: Connection timed out
```

Once again, your organization's Access Control Matrix (see Chapter 22) will help you in creating the necessary rules for the netfilter/iptables firewall on your Linux server. And each modification should be tested in a test or virtual environment before implementing it in your production Linux systems firewall.

Saving an iptables configuration

Once you have done all the hard work of creating your Linux server's firewall configuration policies and rules, you will want to save them. All modifications must be saved to the iptables configuration file, `/etc/sysconfig/iptables`, because this is the file used at system boot to load the firewall.

In the example that follows, the modifications made earlier are still in the firewall. Before they are saved to the configuration file, a backup copy of the original file is made. This is always a good idea. The modifications are then saved using the `iptables-save` command. Notice that the output is directed into the `/etc/sysconfig/iptables` file using a redirection symbol, `>` (see the last line of code in the example).

```
# iptables -L

Chain INPUT (policy ACCEPT)
target      prot opt source      destination
```

```
DROP      tcp -- 10.140.67.22  anywhere  tcp dpt:ssh

Chain FORWARD (policy ACCEPT)
target     prot opt source      destination

Chain OUTPUT (policy ACCEPT)
target     prot opt source      destination

# cp /etc/sysconfig/iptables/etc/sysconfig/iptables.bck
#
# iptables-save > /etc/sysconfig/iptables
#
```

You can also remove all the modifications for the current netfilter/iptables firewall by using the flush option, `iptables -F`. Once this is completed, all the rules (but not the policies) are removed, as shown in the code that follows. This is useful for testing out individual policies and rules.

```
# iptables -F
#
# iptables -L

Chain INPUT (policy ACCEPT)
target     prot opt source      destination

Chain FORWARD (policy ACCEPT)
target     prot opt source      destination

Chain OUTPUT (policy ACCEPT)
target     prot opt source      destination
```

A flush of the rules does not affect the iptables configuration file. To restore the firewall to its original condition, use the `iptables-restore` command. In the example that follows, the iptables configuration file is redirected into the restore command and the original DROP rule for 10.140.67.22 is restored.

```
# iptables-restore < /etc/sysconfig/iptables
#
# iptables -L

Chain INPUT (policy ACCEPT)
target     prot opt source      destination
DROP      tcp -- 10.140.67.22  anywhere  tcp dpt:ssh

Chain FORWARD (policy ACCEPT)
target     prot opt source      destination
```

```
Chain OUTPUT (policy ACCEPT)
target     prot opt source      destination
```

NOTE

For an Ubuntu system, saving and restoring your `netfilter/iptables` modifications are very similar. You can still use the `iptables-save` command to create an `iptables` configuration file from the current `iptables` setting and use `iptables-restore` to restore it. However, having a saved `iptables` configuration load on boot is a little more complicated. There is no `/etc/sysconfig/iptables` file. There are several options for loading a configuration file on system boot. See the Ubuntu community website at <https://help.ubuntu.com/community/IptablesHowTo> for the various options.

You can also save your `netfilter/iptables` firewall rules to create an audit report. Reviewing these rules periodically should be part of your organization's System Life Cycle Audit/Review phase.

Summary

Securing your Linux server is critical on a network. Inherently, a majority of the malicious attacks will originate from a network, especially the Internet. This chapter covered some of the basics, such as the OSI model, that you need in order to get started on this process.

Protecting your network services can be simplified once you determine and remove any unneeded network services. The `nmap` utility will help you here. Also, you can use `nmap` to audit your Linux server's advertising of network services. These audits will assist in determining what firewall modifications are needed.

For needed network services, access control must be implemented. TCP wrappers can assist in this activity. On a per service basis, access can be allowed or denied, fine-tuning access to each network service.

Also, the firewall on a Linux server provides access control. The `netfilter/iptables` firewall is a host-based, network-layer, software firewall. It is managed by the `iptables` and `ip6tables` utilities. With these utilities, a series of policies and rules can be created for every network packet coming through your Linux server. These policies and rules essentially make up an access control list for your Linux server network.

Thanks for choosing the Linux Bible to learn more about the Linux operating system. But don't stop here. Continue learning about Linux and consider giving back as well. There are several Linux and free and open-source software (FOSS) communities online and around town, where you can share your new-found knowledge and stay in touch with advances in Linux. Enjoy the rest of your journey, and welcome to Linux!

Exercises

Refer to the material in this chapter to complete the tasks that follow. If you are stuck, solutions to the tasks are shown in Appendix B (although in Linux, there are often multiple ways to complete a task). Try each of the exercises before referring to the answers. These tasks assume you are running a Fedora or Red Hat Enterprise Linux system (although some tasks will work on other Linux systems as well).

1. Install the Network Mapper utility on your local Linux system.
2. Run a TCP Connect scan on your local loopback address. What ports have a service running on them?
3. Run a UDP Connect scan on your Linux system from a remote system.
4. Check to see if the `ssh` daemon on your Linux system uses TCP Wrapper support.
5. Using the TCP Wrapper files, allow access to the `ssh` tools on your Linux system from a designated remote system. Deny all other access.
6. Determine your Linux system's current `netfilter/iptables` firewall policies and rules.
7. Flush your Linux system's current firewall rules and then restore them.
8. For your Linux system's firewall, set a filter table policy for the input chain to `reject`.
9. Change your Linux system firewall's filter table policy back to `accept` for the input chain and then add a rule to drop all network packets from the IP address, `10.140.67.23`.
10. Without flushing or restoring your Linux system firewall's rules, remove the rule you added above.



Part VI

Appendixes

IN THIS PART

Appendix A
Media

Appendix B
Exercise Answers

Media

IN THIS APPENDIX

Getting Linux distributions

Creating a bootable CD or DVD

Unless you bought a computer with Linux pre-installed, or had someone install it for you, you need to find a way to get a Linux distribution, and then either install or run it live on your computer. Fortunately, Linux distributions are widely available and come in a variety of forms.

In this Appendix, you learn how to:

- Get a few different Linux distributions
- Create a bootable disk to install your distribution
- Boot Linux from a USB drive

To use this book effectively, you should have a Linux distribution in front of you to work on. It's important to be able to experience Linux as you read. So, try the examples and do the exercises.

Linux distributions are most commonly available from the websites of the organizations that produce them. The following sections describe websites associated with Linux distributions that offer ISO images you can download.

NOTE

An ISO is a disk image that is formatted in the ISO 9660 file system format, a format that is commonly used with CD and DVD images. Because this is a well-known format, it is readable by Windows, Mac, and Linux systems.

An ISO image can be burned to a CD or DVD medium, depending on the size of the image. An ISO image that is in your file system can be mounted in a Linux in loopback mode, so you can view or copy its contents.

When an ISO image contains a Linux Live CD or installation image, the images are bootable. That means that instead of starting up an operating system, such as Windows or Linux, from the computer's hard disk, you can tell your computer to boot from the CD or DVD instead. This enables you to run a totally different operating system than is installed on your hard disk without changing or damaging the data on that disk.

Getting Fedora

An actual “Get Fedora” page is available from the Fedora website (<http://fedoraproject.org/get-fedora>). That page contains links to download ISOs, information on the type of computer you need, and an overview of how to turn the ISO into burned media.

NOTE

I recommend downloading the Fedora Desktop Live CD to work along with this book because most of the book will work with that distribution. You can run it live without committing to overwriting your computer’s hard disk until you feel comfortable enough to install it permanently.

To test the examples in this book, I used Fedora 16, 32-bit desktop Live CD (GNOME). If you have a 64-bit machine, the 64-bit ISO would be fine. Later versions of Fedora that come with a GNOME desktop should work as well. Here’s a link to the exact ISO used: <http://download.fedora.devel.redhat.com/pub/fedora/linux/releases/16/Live/i686/Fedora-16-i686-Live-Desktop.iso>

You can download the ISOs you need from any computer that has a CD/DVD burner. See the descriptions of CD/DVD burning tools available for Windows, Mac OS X, and Linux later in this appendix.

Figure A.1 shows an example of the Get Fedora page.

FIGURE A.1

Download Fedora ISO images from the Get Fedora page.

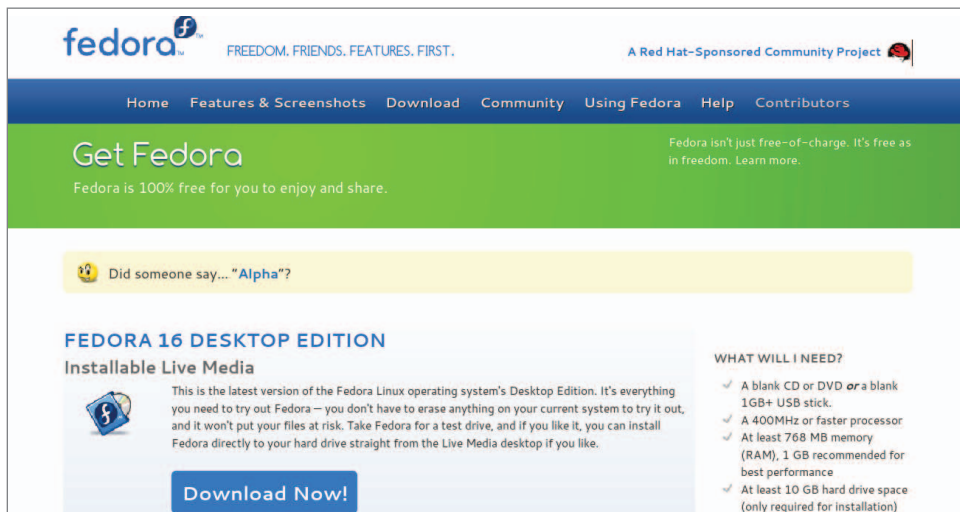

The default download is a CD ISO image of a 32-bit PC-type Fedora Desktop (GNOME) Live CD. You will be able to boot this image on your computer and, if you choose, you can permanently install it to your computer's hard disk. To download this image, do the following:

1. Select the Download Now button. A pop-up should appear, asking what you want to do with the ISO.
2. Select to download the ISO. Depending on your settings, either you will be asked where you want to download it or it will simply begin downloading to a default folder.
3. If you are prompted for where to put the ISO, select a folder that has enough space to hold it. Remember where this folder is because you will need to locate the ISO when you go to burn it later.

If you need more information about what to do with the downloaded image, there are links to help you on the Fedora page that appears. At the time of this writing there are links to [What should I do with this ISO file?](#), [I need help running or installing Fedora](#), and [I want to learn more about Fedora](#).

You have other choices for downloading ISOs from Fedora. From the Get Fedora page, select the More download options link. Here are some alternatives to the 32-bit Fedora Desktop Live CD:

- **64-bit Fedora**—If you know you have a 64-bit computer, download that ISO instead of the 32-bit version. If you are in doubt, the 32-bit will work on either type of computer, but won't take full advantage of performance gains of the 64-bit system.
- **Spins**—There are special versions of Fedora that are referred to as *spins*. Examples of special Fedora spins include those that offer different desktop interfaces than you get with GNOME (KDE, LXDE, or Xfce). If you are getting poor performance from the GNOME desktop, LXDE and Xfce are good, lightweight alternatives.
- **Installation media**—Select the All Download Methods link to see some alternative download methods and different ISO images. In particular, DVD ISO images are available from this page that let you do full Fedora installations from scratch (similar to the Red Hat Enterprise Linux installation described in Chapter 9, "Installing Linux"). A Network Install CD, which is a small CD that can launch the installation process, can then be completed over the network or from other media.

Once you have the ISO image you want, proceed to the description later in this chapter of how to burn that image to CD or DVD.

Getting Red Hat Enterprise Linux

Many large corporations, government agencies, and universities use Red Hat Enterprise Linux to run their mission-critical applications. While most of the procedures in this book will run well on Fedora, there are many references to how things are done

differently in Red Hat Enterprise Linux because, when you go to get a job as a Linux system administrator, you will, in most cases, be working with Red Hat Enterprise Linux systems.

While the source code for Red Hat Enterprise Linux is freely available, the ISOs containing the packages you install (often referred to as the binaries) are available only to those who have accounts on the Red Hat customer portal (<https://access.redhat.com>).

If you don't have an account, you can try signing up for a 30-day trial. If either you or your company has an account with Red Hat, you can download the ISOs you need. Go to the following site and follow the instructions to download a Red Hat Enterprise Linux server ISO or sign up to get an evaluation copy:

<https://access.redhat.com/downloads>

Red Hat does not offer Live CD versions of Red Hat Enterprise Linux. Instead, you can download installation DVDs that you can install as described in Chapter 9 of this book.

NOTE

If you are unable to obtain a Red Hat Enterprise Linux installation DVD, you can get a similar experience using the CentOS installation DVD. CentOS is not exactly the same as RHEL. However, if you download the CentOS installation DVD for CentOS 6.2 from a CentOS mirror site, the installation procedure will be similar to the one described for Red Hat Enterprise Linux in Chapter 9.

Getting Ubuntu

Many people new to Linux begin by downloading and installing Ubuntu. Ubuntu has a huge fan base and many active contributors. If you have problems with Ubuntu, there are large, active forums where many people are willing to help you overcome problems.

If you already have an Ubuntu system installed, you can follow along with most of the first half of this book. You can get Ubuntu with a GNOME desktop, and its default dash shell is similar to bash (or you can switch to bash in Ubuntu to match the shell examples in this book).

As the book progresses into system administration topics, however, the procedures may not exactly match the way you would do them in Ubuntu, with Fedora and Red Hat Enterprise Linux serving as better options for the system administration, server administration, and security topics covered in later chapters.

To get Ubuntu, you can download a Live CD or installation medium from the Download Ubuntu page: <http://www.ubuntu.com/download/ubuntu/download>

Figure A.2 shows an example of the Ubuntu download page.

FIGURE A.2

Download Ubuntu Live CD ISO images or choose an alternative download.



As with Fedora, the easiest way to download Ubuntu is to select the 32-bit Ubuntu Live CD, download it, and burn it. Here's how to do that from the Download Ubuntu page:

1. Click the Start Download button. By default, this downloads the most recent 32-bit Ubuntu GNOME desktop Live CD ISO image.
2. Either you will be asked where you want to download the ISO image or it will simply begin downloading to a default folder.
3. If you are asked where to put the ISO, select a folder that has enough space to hold the ISO. Remember where this folder is because you will need to locate the ISO when you go to burn it later.

After the download is complete, burn the ISO image to a CD using procedures described shortly in the “Creating Linux CDs and DVDs” section.

Other types of Ubuntu installation media are also available. Here are some examples:

- **Ubuntu Windows Installer**—To run Ubuntu as an application within a Windows system, you can download this special version of Ubuntu and follow the link to information on that page about how to install it:

<http://www.ubuntu.com/download/ubuntu/windows-installer>

- **Alternate Downloads**—You can select different versions of Ubuntu to download from the Alternative Downloads page. There are versions specific for servers, desktops, and netbooks. There are also DVD images that offer more packages than you get with the live CDs. The Alternative Downloads page is located at:

<http://www.ubuntu.com/download/ubuntu/alternative-download>

Creating Linux CDs and DVDs

Once you have downloaded a Linux CD or DVD image, you can use several tools to create bootable CDs or DVDs for either installing or just running Linux live from those media. Before you begin, you must have the following:

- **DVD or CD ISO images**—Download the ISO images to your computer that represent the physical DVD or CD you will ultimately burn.
- **Blank DVDs/CDs**—You need blank DVDs or CDs to burn the images to. CDs hold up to about 700MB; DVDs hold up to about 4.7GB (single layer).
- **CD burner**—You need a drive that is capable of burning CDs or DVDs, depending on which you are burning. Not all CD/DVD drives can burn CDs (especially older ones). So, you might need to find a computer with a drive that has that capability.

The following sections describe how to burn bootable CDs and DVDs from Windows, Mac OS X, and Linux systems.

Burning CDs/DVDs in Windows

If you have downloaded your Linux ISO image to a Windows system, you can burn that image to CD or DVD in different ways, depending on which release of Windows you are using. Here are some examples:

- **Windows 7**—In Windows 7, the function of burning ISO images to CD or DVD is built into the operating system. Once an ISO image is downloaded, simply insert the appropriate CD or DVD into your computer's drive (assuming the drive is writeable), right-click on the ISO image icon from the folder you downloaded it to, and select Burn disc image. When the Windows Disc Image Burner window appears, select Burn to burn the image.
- **Roxio Creator**—This third-party Windows application contains many features for ripping and burning CDs and DVDs. You can read about the product here:
<http://www.roxio.com/enu/products/creator/>
- **Nero CD/DVD Burning ROM**—Nero is another popular CD/DVD burning software product for Windows systems. You can find out more about Nero here:
<http://www.nero.com>

Burning CDs/DVDs on a Mac OS X system

Like Linux, Mac OS X has CD/DVD burning software built into the operating system. To burn an ISO image to disk on a Mac OS X system, follow these steps:

1. Download the ISO image you want on your Mac OS X system. An icon representing the ISO should appear on your desktop.

2. Insert a blank CD or DVD into your CD/DVD burner, as appropriate for the size of the image.
3. Right-click the icon representing the Linux ISO you just downloaded and select Burn “Linux” to Disk. A pop-up window appears, asking if you are sure you want to burn the image.
4. Fill in the name you want to give the ISO and the write speed. Then select Burn. The image begins burning to disk.
5. After the image has been burned, eject the disk and you are ready to boot the CD or DVD on an appropriate computer.

Burning CDs/DVDs in Linux

Linux has both graphical and command-line tools for burning CD and DVD images to physical media. Examples in this section show how to use K3b from the desktop or `cdrecord` (or `wodim`) to burn ISO images to CD or DVD.

Burning CDs from a Linux desktop

Here’s how to create bootable Linux CDs from a running Linux system (such as Fedora) using K3b. K3b comes with the KDE desktop, but will run on the GNOME desktop as well.

1. Download the ISO images you want to your computer’s hard drive. (A CD image is under about 700MB in size. Single-layer DVD images are under 4.7GB.)
2. Open a CD/DVD burning application. For this procedure, I recommend K3b CD and DVD Kreator (<http://www.k3b.org>). In Fedora, select the Applications menu and choose Sound & Video > K3b (or type `k3b` from a Terminal window). The K3b – CD and DVD Kreator window appears.

NOTE

If K3b is not installed on your Linux system, you can install it on most Linux distributions. For Fedora, install K3b by typing `yum install k3b` as root user from a Terminal window.

3. From the K3b window, select Tools > Burn CD ISO Image to burn a CD image or Tools > Burn DVD ISO Image to burn a DVD image. You are asked to choose an image file.
4. Browse to the image you just downloaded or copied to hard disk and select it. After you select the image you want, the Burn CD Image window appears, as does a checksum on the image. (Often, you can compare the checksum number that appears against the number in an md5 file from the download directory where you got the live CD to be sure that the CD image was not corrupted.) Figure A.3 shows the Burn CD Image window ready to burn an image of Fedora.

FIGURE A.3

Use K3b to burn your Linux CDs or DVDs.

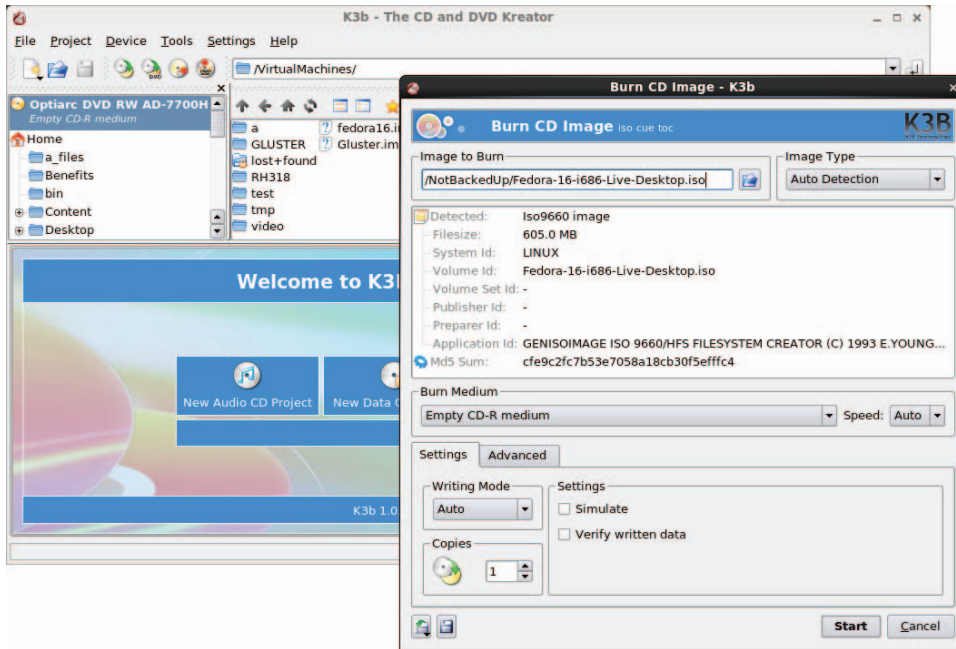

5. Insert a blank CD or DVD into the CD/DVD drive, which may be a combination CD/DVD drive. (If a CD/DVD Creator window pops up, you can just close it.)
6. Check the settings in the Burn CD Image window (often, the defaults are fine, but you may want to slow down the speed if you get some bad burns). You can also select the Simulate check box to test the burn before actually writing to the CD/DVD. Click Start to continue.
7. When the CD is done burning, eject it (or it may eject automatically) and mark it appropriately (information such as the distribution name, version number, date, and name of the ISO image).

Now you're ready to begin installing (or booting) the Linux distribution you just burned.

Burning CDs from a Linux command line

If you have no GUI, or don't mind working from the shell, you can use the `cdrecord` command to burn the ISOs. With a blank CD inserted and the ISO image you want to burn in the current directory, you can use the following simple command line for burning a CD image to CD using `cdrecord`:

```
# cdrecord -v whatever.iso
```

See the `cdrecord` man page (`man cdrecord`) for other options available with the `cdrecord` command.

Booting Linux from a USB Drive

Instead of burning ISO images to a CD or DVD, you can put your Linux system on a USB drive. USB drives offer the advantage of being writable as well as readable, so you can save your content between sessions. Most modern computers can boot from a USB drive, although you may have to interrupt the boot process to tell the BIOS to boot from USB instead of hard drive or CD/DVD drive.

You can find procedures for putting Fedora and Ubuntu on a USB drive in the following locations:

- **Fedora on USB drive**—Using a tool called Live USB Creator (<https://fedorahosted.org/liveusb-creator/>), you can install a Fedora ISO image to a USB drive. To run Fedora from that drive, insert it into a USB port on your computer, reboot the computer, interrupt the BIOS as it is booting (possibly F12), and select to boot from a USB drive. The procedure for using Live USB creator is located at:

http://docs.fedoraproject.org/en-US/Fedora/16/html/Installation_Guide/Making_USB_Media.html

- **Ubuntu on USB drive**—Ubuntu has procedures for creating a bootable USB drive with Ubuntu on it that work from Windows, Mac OS X, or Linux. To find out how to do this, go to the Ubuntu Download page and select the type of medium (USB) and operating system (Windows, Mac, or Linux) you want to use to create the bootable USB drive:

<http://www.ubuntu.com/download/ubuntu/download>

Visit the *Linux Bible* website

To find links to various Linux distributions, tips on gaining Linux certification, and corrections to the book as they become available, go to <http://www.wiley.com/go/linuxbible>.

Exercise Answers

This appendix provides answers to each of the chapter exercises. There are many ways to accomplish tasks in Linux. What is provided here are suggestions

Some of the exercises require that you modify system files that could change the basic functioning of your system, or even make it unbootable. Therefore, we recommend that you do the exercises on a Linux system that you are free to modify and erase if something should go wrong.

Chapter 2: Creating the Perfect Linux Desktop

The following section details some ways these tasks can be completed on both the GNOME 2 and GNOME 3 desktops.

1. To get started, you need a Linux system in front of you to do the procedures in this book. An installed system is preferable so you don't lose your changes when you reboot. To start out, you can use a Fedora Live CD (or installed system), an Ubuntu installed system, or a Red Hat Enterprise Linux installed system. Here are your choices:
 - **Fedora Live CD (GNOME 3)**—Get a Fedora Live CD as described in Appendix A. Run it live, as described in the "Starting with the Fedora GNOME Desktop Live CD" section of Chapter 2, or install it and run it from hard disk as described in Chapter 9, "Installing Linux."
 - **Ubuntu (GNOME 3)**—Install Ubuntu and install the GNOME Shell software, as described in the beginning of Chapter 2.
 - **Red Hat Enterprise Linux (GNOME 2)**—Install Red Hat Enterprise Linux, as described in Chapter 9.
2. To launch the Firefox web browser and go to the GNOME home page (<http://gnome.org>), there are some easy steps to take. If your networking is not working, refer to Chapter 14, "Administering Networking," for help connecting to wired and wireless networks.
 - **GNOME 3**
For GNOME 3, you can press the Windows key to get to the Overview screen. Then type **Firefox** to highlight just the Firefox Web Browser icon. Press Enter to launch it. Type **`http://gnome.org`** in the location box and press Enter.
 - **GNOME 2**
For GNOME 2, select the Firefox icon from the top menu bar. Type **`http://gnome.org`** in the location box and press Enter.

3. To pick a background you like from the GNOME art site (<http://art.gnome.org/backgrounds>), download it to your Pictures folder, and select it as your current background on both GNOME 2 and GNOME 3 systems, do the following:
 - Type **`http://art.gnome.org/backgrounds`** in the Firefox location box and press Enter.
 - Find a background you like and click GO to display it.
 - Right-click the image and select Set as Desktop Background.
 - From the pop-up that appears, select the position and color of the background image.
 - Select the Set Desktop Background button. The image is used as your desktop background and the image is copied to the file `Firefox_wallpaper.png` in your home directory.
4. To start a Nautilus File Manager window and move it to the second workspace on your desktop, do the following:
 - For GNOME 3
 - Press the Windows key.
 - Grab the Files icon from the Dash (left side) and drag it onto an unused workspace on the right side. A new instance of Nautilus starts in that workspace.
 - For GNOME 2
 - Open the Home folder from the GNOME 2 desktop (double-click).
 - Right-click in the Nautilus title bar that appears and select either Move to Workspace Right or Move to Another Workspace (you can select which workspace you want from the list).
5. To find the image you downloaded to use as your desktop background and open it in any image viewer, first go to your Home folder.

The image should appear in that folder when you open Nautilus. Simply double-click the `Firefox_wallpaper.png` icon to open the image in the default image viewer. If you have multiple image viewers on your system, right-click the icon and select the application you want to use to open it.
6. To move back and forth between the workspace with Firefox on it and the one with the Nautilus file manager is fairly straightforward.

If you did the previous exercises properly, Nautilus and Firefox should be in different workspaces. Here's how you can move between those workspaces in GNOME 3 and GNOME 2:

 - GNOME 3

Press the Windows key and double-click the workspace you want in the right column. As an alternative, you can go directly to the application you want by pressing Alt+Tab and pressing Tab again to highlight the application you want to open.

- GNOME 2

Select the workspace you want with your mouse by clicking on the small representation of the workspace in the right side of the lower panel. If you happen to have Desktop Effects enabled (System > Preferences Desktop Effects > Compiz), try pressing Ctrl+Alt+right arrow (or left arrow) to spin to the next workspace.
- 7. To open a list of applications installed on your system and select an image viewer to open from that list using as few clicks or keystrokes as possible, do the following:
 - In GNOME 3

Move the mouse to the upper-left corner of the screen to get to the Overview screen. Select Applications, select Graphics from the right column, and then select Image Viewer.
 - In GNOME 2

Select Applications > Graphics > Image Viewer to open an image viewer window on the desktop.
- 8. To change the view of the windows on your current workspace to smaller views of those windows you can step through, do the following:
 - In GNOME 3

With multiple windows open on multiple workspaces, press and hold the Alt+Tab keys. While continuing to hold the Alt key, press Tab until you highlight the application you want. Release the Alt key to select it. (Notice that applications that are not on the current workspace are to the right of a line dividing the icons.)
 - In GNOME 2

With multiple windows open on multiple workspaces, press and hold the Ctrl+Alt+Tab keys. While continuing to hold the Ctrl+Alt keys, press Tab until you have highlighted the application you want. Release the Ctrl and Alt keys to select it.
- 9. To launch a music player from your desktop using only the keyboard, do the following:
 - In GNOME 3
 - Press the Windows key to go to the Overview screen.
 - Type **Rhyth** (until the icon appears and is highlighted) and press Enter. (In Ubuntu, if you don't have Rhythmbox installed, type **Bansh** to open the Banshee Media Player.)
 - In GNOME 2

Press Alt+F2. From the Run Application box that appears, type **rhythmbox** and press Enter.

10. To take a picture of your desktop using only keystrokes, press the Print Screen key to take a screen shot of your entire desktop in both GNOME 3 and GNOME 2. Press Ctrl+Print Screen to take a screen shot of just the current window.

Chapter 3: Using the Shell

1. To switch virtual consoles and return to the desktop:
 - Hold Ctrl+Alt and press F2 (Ctrl+Alt+F2). A text-based console should appear.
 - Type your username (press Enter) and password (press Enter).
 - Type a few commands such as `id`, `pwd`, and `ls`.
 - Type `exit` to exit the shell and return to the login prompt.
 - Press Ctrl+Alt+F1 to return to the virtual console that holds your desktop. (On different Linux systems, the desktop may be on different virtual consoles. Ctrl+Alt+F7 is another common place to find it.)
2. For your Terminal window, make the font red and the background yellow.
 - From the GNOME desktop, select Applications > System Tools > Terminal to open a Terminal window.
 - From the Terminal window, select Edit > Profiles.
 - With Default highlighted from the Profiles window, select Edit.
 - Select the Colors Tab and deselect the Use colors from system theme box.
 - Select the box next to Text Color, click the color red you want from the color wheel, and click OK.
 - Select the box next to Background Color, click the color yellow you want from the color wheel, and click OK.
 - Click Close on each window to go back to the Terminal window with the new colors.
 - Go back and reselect the Use colors from system theme box to go back to the default Terminal colors.
3. Find the `mount` command and `tracepath` man page.
 - Run `type mount` to see that the `mount` command's location is `/bin/mount`.
 - Run `locate tracepath` to see that the `tracepath` man page is at `/usr/share/man/man8/tracepath.8.gz`.
4. Run, recall, and change these commands as described:

```
$ cat /etc/passwd
$ ls $HOME
$ date
```

- Press the up arrow until you see the `cat /etc/passwd` command. If your cursor is not already at the end of the line, press `Ctrl+E` to get there. Backspace over the word `passwd`, type the word **group**, and press `Enter`.
- Type **man ls** and find the option to list by time (`-t`). Press the up arrow until you see the `ls $HOME` command. Use the left arrow key or `Alt+B` to position your cursor to the left of `$HOME`. Type `-t`, so the line appears as `ls -t $HOME`. Press `Enter` to run the command.
- Type **man date** to view the `date` man page. Use the up arrow to recall the `date` command and add the format indicator you found. A single `%D` format indicator will get the results you need:

```
$ date +%D
12/08/11
```

5. Use tab completion to type **basename /usr/share/doc/**. Type **basen<Tab>/u<Tab>sh<Tab>do<Tab>** to get `basename /usr/share/doc/`.

6. Pipe `/etc/services` to the `less` command:

```
$ cat /etc/services | less
```

7. Make output from the `date` command appear in this format: Today is Thursday, December 08, 2011.

```
$ echo "Today is $(date +%A, %B %d, %Y)"
```

8. View variables to find your current hostname, username, shell, and home directories.

```
$ echo $HOSTNAME
$ echo $USERNAME
$ echo $SHELL
$ echo $HOME
```

9. Add a permanent `mypass` alias that displays the contents of the `/etc/passwd` file.

- Type **nano \$HOME/.bashrc**.
- Move the cursor to an open line at the bottom of the page (press `Enter` to open a new line if needed).
- On its own line, type **alias m="cat /etc/passwd"**.
- Type `Ctrl+O` to save and `Ctrl+X` to exit the file.
- Type **source \$HOME/.bashrc**.
- Type **alias m** to make sure the alias was set properly:

```
ias m='cat /etc/passwd'.
```

- Type **m** (the `/etc/passwd` file displays on the screen).

10. To display the man page for the mount system call, use the `man -k` command to find man pages that include the word `mount` (using the `^` ensures that only commands beginning with the word `mount` are displayed). Then use the `mount` command with the correct section number (2) to get the proper mount man page:

```
$ man -k ^mount
mount                (2) - mount file system
mount                (8) - mount a filesystem
mountpoint           (1) - see if a directory is a mountpoint
mountstats           (8) - Displays NFS client per-mount statistics
$ man 2 mount
MOUNT(2)             Linux Programmer's Manual             MOUNT(2)
NAME
    mount - mount file system
SYNOPSIS
    #include <sys/mount.h>
.
.
.
```

Chapter 4: Moving Around the Filesystem

1. Create the `projects` directory, create nine empty files (`house1` to `house9`), and list just those files.

```
$ mkdir $HOME/projects/
$ touch $HOME/projects/house{1..9}
$ ls $HOME/projects/house{1..9}
```

2. Make the `$HOME/projects/houses/doors/` directory path and create some empty files in that path.

```
$ cd
$ mkdir projects/houses
$ touch /home/joe/houses/bungalow.txt
$ mkdir $HOME/projects/houses/doors/
$ touch $HOME/projects/houses/doors/bifold.txt
$ mkdir -p $HOME/projects/outdoors/vegetation/
$ touch projects/outdoors/vegetation/landscape.txt
```

3. Copy the files `house1` and `house5` to the `$HOME/projects/houses/` directory.

```
$ cp $HOME/projects/house[15] $HOME/projects/houses
```

4. Recursively copy the `/usr/share/doc/initscripts*` directory to the `$HOME/projects/` directory.

```
$ cp -ra /usr/share/doc/initscripts*/ ~/projects/
```

5. Recursively list the contents of the `$HOME/projects/` directory. Pipe the output to the `less` command so you can page through the output.

```
$ ls -lR $HOME/projects/ | less
```

6. Remove the files `house6`, `house7`, and `house8` without being prompted.

```
$ rm -f $HOME/projects/house[678]
```
7. Move `house3` and `house4` to the `$HOME/projects/houses/doors` directory.

```
$ mv projects/house{3,4} projects/houses/doors/
```
8. Remove the `$HOME/projects/houses/doors` directory and its contents.

```
$ rm -rf projects/houses/doors/
```
9. Change the permissions on the `$HOME/projects/house2` file so it can be read and written by the user who owns the file, only read by the group, and have no permission for others.

```
$ chmod 640 $HOME/projects/house2
```
10. Recursively change the permissions of the `$HOME/projects/` directory so that nobody has write permission to any files or directory beneath that point in the file system.

```
$ chmod -R a-w $HOME/projects/
```

Chapter 5: Working with Text Files

1. Follow these steps to create the `/tmp/services` file, and then edit it so that "WorldWideWeb" appears as "World Wide Web".

```
$ cp /etc/services /tmp
$ vi /tmp/services
/WorldWideWeb<Enter>
cwWorld Wide Web<Esc>
```

The next two lines show the before and after.

```
http          80/tcp      www www-http   # WorldWideWeb HTTP
http          80/tcp      www www-http   # World Wide Web HTTP
```

2. One way to move the paragraph in your `/tmp/services` file is to search for the first line of the paragraph, delete five lines (5dd), go to the end of the file (G), and put in the text (p):

```
$ vi /tmp/services
/Note that it is<Enter>
5dd
G
p
```

3. To use `ex` mode to search for every occurrence of the term `tcp` (case sensitive) in your `/tmp/services` file and change it to `WHATEVER`, you can type the following:

```
$ vi /tmp/services
:g/tcp/s//WHATEVER/g<Enter>
```

4. To search the `/etc` directory for every file named `passwd` and redirect errors from your search to `/dev/null`, you can type the following:

```
$ find /etc -name passwd 2> /dev/null
```

5. Create a directory in your home directory called `TEST`. Create files in that directory named `one`, `two`, and `three` that have full read/write/execute permissions on for everyone (user, group, and other). Construct a `find` command that would find those files and any other files that have write permission open to "others" from your home directory and below.

```
$ mkdir $HOME/TEST
$ touch $HOME/TEST/{one,two,three}
$ chmod 777 $HOME/TEST/{one,two,three}
$ find $HOME -perm -002 -type f -ls
148120 0 -rwxrwxrwx 1 chris chris 0 Jan 1 08:56 /home/chris/TEST/two
148918 0 -rwxrwxrwx 1 chris chris 0 Jan 1 08:56 /home/chris/TEST/three
147306 0 -rwxrwxrwx 1 chris chris 0 Jan 1 08:56 /home/chris/TEST/one
```

6. Find files under the `/usr/share/doc` directory that have not been modified in more than 300 days.

```
$ find /usr/share/doc -mtime +300
```

7. Create a `/tmp/FILES` directory. Find all files under the `/usr/share` directory that are more than 5MB and less than 10MB and copy them to the `/tmp/FILES` directory.

```
$ mkdir /tmp/FILES
$ find /usr/share -size +5M -size -10M -exec cp {} /tmp/FILES \;
$ du -sh /tmp/FILES/*
7.0M /tmp/FILES/cangjie5.db
5.4M /tmp/FILES/cangjie-big.db
8.3M /tmp/FILES/icon-theme.cache
```

8. Find every file in the `/tmp/FILES` directory and make a backup copy of each file in the same directory. Use each file's existing name and just append `.mybackup` to create each backup file.

```
$ find /tmp/FILES/ -type f -exec cp {} {}.mybackup \;
```

9. Install the `kernel-doc` package in Fedora or Red Hat Enterprise Linux. Using `grep`, search inside the files contained in the `/usr/share/doc/kernel-doc*` directory for the term `e1000` (case insensitive) and list the names of the files that contain that term.

```
# yum install kernel-doc
$ cd /usr/share/doc/kernel-doc*
$ grep -rli e1000 .
./Documentation/powerpc/booting-without-of.txt
/usr/share/doc/kernel-doc-2.6.32/Documentation/networking/e100.txt
```

10. Search for the `e1000` term again in the same location, but this time list every line that contains the term and highlight the term in color.

```
$ cd /usr/share/doc/kernel-doc-*
$ grep -ri --color e1000 .
```

Chapter 6: Managing Running Processes

1. To list all processes running on your system with a full set of columns, while piping the output to less, type the following:

```
$ ps -ef | less
```

2. To list all processes running on the system and sort those processes by the name of the user running each process, type the following:

```
$ ps -ef --sort=user | less
```

3. To list all processes running on the system with the column names process ID, user name, group name, nice value, virtual memory size, resident memory size, and command, type the following:

```
$ ps -eo 'pid,user,group,nice,vsz,rss,comm' | less
  PID USER      GROUP      NI    VSZ   RSS  COMMAND
    1 root        root        0  19324  1236  init
    2 root        root        0     0     0  kthreadd
    3 root        root        -     0     0  migration/0
    4 root        root        0     0     0  ksoftirqd/0
```

4. To run the `top` command and then go back and forth between sorting by CPU usage and memory consumption, type the following:

```
$ top
P
M
P
M
```

5. To start the `gedit` process from your desktop and use the System Monitor window to kill that process, do the following:

```
$ gedit &
```

Next, select Applications > System Tools > System Monitor. Find the `gedit` process on the Processes tab (you can sort alphabetically to make it easier by clicking on the Process Name heading). Right-click the `gedit` command and then select either End Process or Kill Process, and the `gedit` window on your screen should disappear.

6. To run the `gedit` process and use the `kill` command to send a signal to pause (stop) that process, type the following:

```
$ gedit &
[1] 21532
```

```
$ kill -SIGSTOP 21578
```

7. To use the `killall` command to tell the `gedit` command (paused in the previous exercise) to continue working, do the following:

```
$ killall -SIGCONT gedit
```

Make sure the text you typed after `gedit` was paused now appears in the window.

8. To install the `xeyes` command, run it about 20 times in the background, and run `killall` to kill all 20 `xeyes` processes at once, type the following:

```
# yum install xorg-x11-apps
$ xeyes &
$ xeyes &
...
$ killall xeyes &
```

Remember, you need to be the root user to install the package. After that, remember to repeat the `xeyes` command 20 times. Spread the windows around on your screen and move the mouse for fun to watch the eyes move. All the `xeyes` windows should disappear at once when you type `killall xeyes`.

9. As a regular user, run the `gedit` command so that it starts with a nice value of 5.

```
# nice -n 5 gedit &
[1] 21578
```

10. To use the `renice` command to change the nice value of the `gedit` command you just started to 7, type the following:

```
# renice -n 7 21578
21578: old priority 0, new priority 7
```

Use any command you like to verify that the current nice value for the `gedit` command is now set to 7. For example, you could type this:

```
# ps -eo 'pid,user,nice,comm' | grep gedit
21578 chris      7 gedit
```

Chapter 7: Writing Simple Shell Scripts

1. Here's an example of how to create a script in your `$HOME/bin` directory called `myownscript`. When the script runs, it should output information that looks as follows:

```
Today is Sat Dec 10 15:45:04 EST 2011.
You are in /home/joe and your host is abc.example.com.
```

The following steps show one way to create the script named `myownscript`:

- If it doesn't already exist, create a `bin` directory:

```
$ mkdir $HOME/bin
```

- Using any text editor, create a script called `$HOME/bin/myownscript` that contains the following:

```
#!/bin/bash
# myownscript
# List some information about your current system
```

```
echo "Today is $(date)."
echo "You are in $(pwd) and your host is $(hostname)."
```

- Make the script executable:

```
$ chmod 755 $HOME/bin/myownscript
```

2. To create a script that reads in three positional parameters from the command line, assigns those parameters to variables named `ONE`, `TWO`, and `THREE`, respectively, and then outputs that information in the specified format, do the following:

Replace `X` with the number of parameters and `Y` with all parameters entered. Then replace `A` with the contents of variable `ONE`, `B` with variable `TWO`, and `C` with variable `THREE`.

- Here is an example of what that script could contain:

```
#!/bin/bash
# myposition
ONE=$1
TWO=$2
THREE=$3
echo "There are $# parameters that include: $@"
echo "The first is $ONE, the second is $TWO, the third is $THREE."
```

- To make the script executable, type this:

```
$ chmod 755 $HOME/bin/myposition
```

- To test it, run it with some command-line arguments, as in the following:

```
$ myposition Where Is My Hat Buddy?
There are 5 parameters that include: Where Is My Hat Buddy?
The first is Where, the second is Is, the third is My.
```

3. To create the script described, do the following:

- Make the script executable:

```
$ chmod 755 $HOME/bin/myposition
```

- Here's what the script `mytown` might look like:

```
#!/bin/bash
# myhome
read -p "What street did you grow up on? " mystreet
read -p "What town did you grow up in? " mytown
echo "The street I grew up on was $mystreet and the town was $mytown."
```

- Run the script to check that it works. The following example shows what input and output for the script could look like:

```
$ myhome
What street did you grow up on? Harrison
What town did you grow up in? Princeton
The street I grew up on was Harrison and the town was Princeton.
```

4. To create the required script, do the following: Using any text editor, create a script called `$HOME/bin/myos` and make the script executable:

```
$ chmod 755 $HOME/bin/myos
```

- The script could contain the following:

```
#!/bin/bash
# myos
read -p "What is your favorite operating system, Mac, Windows or Linux? "
opsys
if [ $opsys = Mac ] ; then
    echo "Mac is nice, but not tough enough for me."
elif [ $opsys = Windows ] ; then
    echo "I used Windows once. What is that blue screen for?"
elif [ $opsys = Linux ] ; then
    echo "Great Choice!"
else
    echo "Is $opsys an operating system?"
fi
```

5. To create a script named `$HOME/bin/animals` that runs through the words moose, cow, goose, and sow through a for loop and have each of those words appended to the end of the line, "I have a . . . ," do the following:

- Make the script executable:

```
$ chmod 755 $HOME/bin/animals
```

- The script could contain the following:

```
#!/bin/bash
# animals
for ANIMALS in moose cow goose sow ; do
    echo "I have a $ANIMALS"
done
```

- When you run the script, the output should look as follows:

```
$ animals
I have a moose
I have a cow
I have a goose
I have a sow
```

Chapter 8: Learning System Administration

1. You can open the Date & Time window from a GNOME desktop in RHEL or Fedora by doing one of the following:
 - Open a Terminal window, and then type `system-config-date`. If you do that as a regular user, you are prompted for the root password.

- From a GNOME 2.X desktop, select System Administration Date & Time.
- From a GNOME 3 desktop, select Activities ➤ Applications ➤ System-Config-Date.

When the Date & Time window opens, select the Time Zone tab to check your time zone.

2. To run a `ps` command to sort all processes running on your system by user-name, type the following:

```
$ ps -ef --sort=user | less
chris  3774  3202  0 21:08 pts/0    00:00:00 less

dbus   1869      1  0 20:42 ?        00:00:00 dbus-daemon --system

gdm    2616      1  0 20:44 ?        00:00:00 /usr/bin/dbus-launch
68     2010      1  0 20:43 ?        00:00:00 hald

lp     1971  1970  0 20:43 ?        00:00:00 cups-polld example
root   1       0  0 20:40 ?        00:00:01 /sbin/init
```

I trimmed the output above to show a few different users. Here's an alternative where you just show the user and command:

```
$ ps -eo 'user,args' --sort=user | less
```

3. To find all files under the `/var/spool` directory that are owned by users other than root and do a long listing of them, type the following (I recommend becoming root to find files that might be closed off to other users):

```
$ su -
Password: *****
# find /var/spool -not -user root -ls | less
```

4. To become root user and create an empty or plaintext file named `/mnt/test.txt`, type the following:

```
$ su -
Password: *****
# touch /mnt/test.txt
# ls -l /mnt/test.txt
-rw-r--r--. 1 root root 0 Jan  9 21:51 /mnt/test.txt
```

5. To become root and edit the `/etc/sudoers` file to allow your regular user account (for example, bill) to have full root privilege via the `sudo` command, do the following:

```
$ su -
Password: *****
# visudo
o
bill    ALL=(ALL)    ALL
Esc ZZ
```

Because visudo opens the /etc/sudoers file in vi, the example types o to open a line, and then types in the line to allow bill to have full root privilege. Once the line is typed, press ESC to return to command mode and type ZZ to write and quit.

6. To use the sudo command to create a file called /mnt/test2.txt and verify that the file is there and owned by the root user, type the following:

```
[bill]$ sudo touch /mnt/test2.txt
We trust you have received the usual lecture from the local System
Administrator. It usually boils down to these three things:

    #1) Respect the privacy of others.
    #2) Think before you type.
    #3) With great power comes great responsibility.
[sudo] password for bill:
*****
[bill]$ ls -l /mnt/text2.txt
-rw-r--r--. 1 root root 0 Jan  9 23:37 /mnt/text2.txt
```

7. To watch messages as they come into the /var/log/messages file as you plug in a USB drive (which will mount it automatically), and then unmount the device and remove it, do the following:

- Become the root user and watch messages as they come into /var/log/messages by doing the following:

```
$ su -
Password: *****
# tail -f /var/log/messages
Jan  9 23:44:14 chris kernel: usb 1-1.1: new high speed USB device
    using ehci_hcd and address 6
Jan  9 23:44:15 chris kernel: usb 1-1.1: New USB device found,
    idVendor=090c, idProduct=1000
...
Jan  9 23:44:15 chris kernel: Initializing USB Mass Storage driver...
Jan  9 23:44:15 chris kernel: scsi6: SCSI emulation for USB Mass Storage
    devices
...
Jan  9 23:44:21 chris kernel: sd 6:0:0:0: [sdb] 8343552 512-byte logical
    blocks:
    (4.27 GB/3.97 GiB)
Jan  9 23:44:21 chris kernel: sd 6:0:0:0: [sdb] Write Protect is off
Jan  9 23:44:21 chris kernel: sd 6:0:0:0: [sdb] Assuming drive cache:
    write through
Jan  9 23:44:21 chris kernel: sd 6:0:0:0: [sdb] Assuming drive cache:
    write through
Jan  9 23:44:21 chris kernel: sdb: sdb1
```

- Unmount the device by right-clicking on the device's icon on the desktop and selecting Safely Remove Drive, or as root type umount /media/?????, where ????? is replaced by the name created when the device was mounted.
- Remove the device, but continue to watch the messages file. Then press Ctrl+C to quit tailing the file.

8. To see what USB devices are connected to your computer, type the following:

```
$ lsusb
```

9. To load the `bttv` module, list the modules that were loaded, and unload it, type the following:

```
# modprobe -a bttv
# lsmod | grep bttv
bttv                124516  0
v4l2_common         10572   1 bttv
videobuf_dma_sg     9814    1 bttv
videobuf_core       20076   2 bttv,videobuf_dma_sg
btcx_risc            4416    1 bttv
rc_core             19686   7 ir_lirc_codec,ir_sony_decoder,
                    ir_jvc_decoder,ir_rc6_decoder
tveeprom            14042   1 bttv
videodev             76244   3 bttv,v4l2_common,uvcvideo
i2c_algo_bit         5728    2 bttv,i915
i2c_core             31274   9 bttv,v4l2_common,tveeprom,videodev,
                    i2c_i801,i915,drm_kms_helper
```

Notice that other modules (`v4l2_common`, `videodev`, and others) were loaded when you loaded `bttv` with `modprobe -a`.

10. Type the following to remove the `bttv` module along with any other modules that were loaded with it. Notice that they were all gone after running `modprobe -r`.

```
# modprobe -r bttv
# lsmod | grep bttv
```

Chapter 9: Installing Linux

- To install a Fedora system from a Fedora live CD, follow the instructions in the "Installing Fedora from a Live CD" section. In general, those steps include:
 - Booting the Live CD.
 - Launching the Install to Hard Drive icon on the desktop.
 - Adding information as prompted about your keyboard, storage, hostname, timezone, root password, and other items needed to initially configure your system.
 - Rebooting your computer, removing the Live CD, so the newly installed system boots from hard disk.
- To update the packages, after the Fedora Live CD installation is complete, do the following:
 - Reboot the computer and fill in the first boot questions as prompted.
 - Using a wired or wireless connection, make sure you have a connection to the Internet. Refer to Chapter 14, "Administering Networking," if you have trouble getting your networking connection to work properly. Open a shell as the root user and type `yum update`.

- When prompted, type **y** to accept the list of packages displayed. The system begins downloading and installing the packages.
3. To run the RHEL installation in text mode, do the following:
 - Boot the RHEL DVD.
 - When you see the boot loader begin to count down, press a key to interrupt the boot process.
 - With the title of the RHEL system you want to boot highlighted, press **e**. Move the cursor right to the end of the kernel line and type the literal option **text** at the end of that line. Press Enter and then **b** to boot.
 - Try out the rest of the installation in text mode.
 4. To set the disk partitioning as described in Question 4 for a Red Hat Enterprise Linux DVD installation, do the following:

NOTE

This procedure will ultimately delete all content on your hard disk. If you want to just use this exercise to practice partitioning, you can reboot your computer before clicking Next at the very end of this procedure without harming your hard disk. Once you go forward and partition your disk, assume that all data has been deleted.

- On a computer you can erase with at least 11GB of disk space, insert a RHEL installation DVD, reboot, and begin stepping through the installation screens.
- When you get to the screen that asks which type of installation you would like, select Create Custom Layout and click Next.
- From the Disk partitioning screen, select the device to use for the installation (probably `sda` if you have a single hard disk that you can completely erase).
- To create a 400MB `/boot` partition, select the Free line, and select Create. From the Create Storage pop-up select Standard Partition, and click Create. From the Add Partition pop-up, fill in `/boot` as the Mount Point, **ext4** as the file system, and **400** as the size, then click OK.
- To create a 10GB LVM partition, select the Free line, and click Create. From the Create Storage pop-up, select LVM Physical Volume, and click Create. In the Add Partition pop-up, type **10000** as the size, select Fixed size, and click OK.
- To create a volume group named `tracker` from the LVM physical volume you just created, click Create. From the Create Storage pop-up, select LVM Volume Group, and click Create. In the Make LVM Volume Group pop-up, type **tracker** as the Volume Group Name. Make sure there is a check mark next to the LVM device you just created in the Physical Volumes to Use box, and click OK.
- To create a 3GB `/` partition from the `tracker` volume group, select the LVM `tracker` volume group you just created under LVM Volume Groups,

and select Edit. From the Edit LVM Volume Group pop-up, select Add. In the Make Logical Volume pop-up, type `/` as the Mount Point, type `3000` as the Size, and select OK. Select OK to return to the main screen.

- To create a 2GB `/var` partition from the `tracker` volume group, select the LVM `tracker` volume group you just created under LVM Volume Groups, and select Edit. From the Edit LVM Volume Group pop-up, select Add. In the Make Logical Volume pop-up, type `/var` as the Mount Point, type `2000` as the Size, and select OK. Select OK to return to the main screen.
- To create a 3GB `/home` partition from the `tracker` volume group, select the LVM `tracker` volume group you just created under LVM Volume Groups, and select Edit. From the Edit LVM Volume Group pop-up, select Add. In the Make Logical Volume pop-up, type `/home` as the Mount Point, type `3000` as the Size, and select OK. Select OK to return to the main screen.

At this point, you should see `tracker` under LVM Volume Groups and three partitions (`/`, `/var`, and `/home`) listed under the `tracker` group. Under Hard Drives, you should see your disk name (probably `sda`) with `/boot` partition and `tracker` physical volume listed under that. Now you have the choice to continue with the installation by clicking Next or, if you don't want to complete the installation, you can simply reboot your computer and remove the disk without having done any harm to your currently installed system.

Chapter 10: Getting and Managing Software

1. To search the YUM repository for the package that provides the `mogrify` command, type the following:

```
# yum provides mogrify
```
2. To display information about the package that provides the `mogrify` command and determine what that package's home page (URL) is, type the following:

```
# yum info ImageMagick
```

You will see that the URL to the home page for ImageMagick is <http://www.imagemagick.org>.
3. To install the package containing the `mogrify` command, type the following:

```
# yum install ImageMagick
```
4. To list all the documentation files contained in the package that provides the `mogrify` command, type the following:

```
# rpm -qd ImageMagick
...
/usr/share/doc/ImageMagick-6.7.0.10/README.txt
...
/usr/share/man/man1/identify.1.gz
```

```
/usr/share/man/man1/import.1.gz
/usr/share/man/man1/mogrify.1.gz
```

5. To look through the changelog of the package that provides the `mogrify` command, type the following:

```
# rpm -q --changelog ImageMagick | less
```

6. To delete the `mogrify` command from your system and verify its package against the RPM database to see that the command is indeed missing, type the following:

```
# type mogrify
mogrify is /usr/bin/mogrify
# rm /usr/bin/mogrify
rm remove regular file '/usr/bin/mogrify'?
# rpm -V ImageMagick
missing /usr/bin/mogrify
```

7. To reinstall the package that provides the `mogrify` command and make sure the entire package is intact again, type the following:

```
# yum reinstall ImageMagick
# rpm -V ImageMagick
```

8. To download the package that provides the `mogrify` command to your current directory, type the following:

```
# yumdownloader ImageMagick
ImageMagick-6.7.0.10-4.fc16.i686.rpm
```

9. To display general information about the package you just downloaded by querying the package's RPM file in the current directory, type the following:

```
# rpm -qip ImageMagick-6.7.0.10-4.fc16.i686.rpm
Name       : ImageMagick
Version    : 6.7.0.10
Release    : 4.fc16
Architecture: i686
...
```

10. To remove the package containing the `mogrify` command from your system, type the following:

```
# yum remove ImageMagick
```

Chapter 11: Managing User Accounts

For questions that involve adding and removing user accounts, you can use either the User Manager window or command-line tools such as `useradd` and `usermod`. The point is to make sure that you get the correct results shown in the answers that follow, not necessarily do it exactly the same way I did. There are multiple ways you can achieve the same results. The answers here show how to complete the exercises from the command line. (Become root user when you see a `#` prompt.)

1. To add a local user account to your Linux system that has a username of jbxater and a full name of John Baxter, that uses /bin/sh as its default shell, and that is the next available UID (yours may differ from the one shown here), type the following. You can use the `grep` command to check the new user account. Then set the password for jbxater to: **My1N1te0ut!**

```
# useradd -c "John Baxter" -s /bin/sh jbxater
# grep jbxater /etc/passwd
jbxater:x:1001:1001:John Baxter:/home/jbxater:/bin/sh
# passwd jbxater
Changing password for user jbxater
New password: My1N1te0ut!
Retype new password: My1N1te0ut!
passwd: all authentication tokens updated successfully
```

2. To create a group account named testing that uses group ID 315, type the following:

```
# groupadd -g 315 testing
# grep testing /etc/group
testing:x:315:
```

3. To add jbxater to the testing group and the bin group, type the following:

```
# usermod -aG testing,bin jbxater
# grep jbxater /etc/group
bin:x:1:bin,daemon,jbxater
jbxater:x:1001:
testing:x:315:jbxater
```

4. To become jbxater and temporarily have the testing group be jbxater's default group, run `touch /home/jbxater/file.txt` — so the testing group is assigned as the file's group — and do the following:

```
$ su - jbxater
Password: My1N1te0ut!
-sh-4.2$ newgrp testing
sh-4.2$ touch /home/jbxater/file.txt
sh-4.2$ ls -l /home/baxter/file.txt
-rw-rw-r--. 1 jbxater testing 0 Jan 25 06:42 /home/jbxater/file.txt
sh-4.2$ exit ; exit
```

5. Note what user ID has been assigned to jbxater and then delete the user account without deleting the home directory assigned to jbxater.

```
$ userdel jbxater
```

6. Use the following command to find any files in the /home directory (and any subdirectories) that are assigned to the user ID that recently belonged to the user named jbxater (when I did it, the UID/GID were both 1001; yours may differ). Notice that the username jbxater is no longer assigned on the system, so any files that user created are listed as belonging to UID 1001 and GID 1001, except for a couple of files that were assigned to the testing group, because of the `newgrp` command run earlier:

```
# find /home -uid 1001 -ls
262184 4 drwx----- 4 1001 1001 4096 Jan 25 08:00 /home/jbaxter
262193 4 -rw-r--r-- 1 1001 1001 176 Jan 27 2011 /home/jbaxter
/.bash_profile
262196 4 -rw----- 1 13602 testing 93 Jan 25 08:00 /home/jbaxter
/.bash_history
262194 0 -rw-rw-r-- 1 13602 testing 0 Jan 25 07:59 /home/jbaxter/file.txt
...
```

7. Run these commands to copy the `/etc/services` file to the `/etc/skel/` directory; then add a new user to the system named `mjones`, with a full name of Mary Jones and a home directory of `/home/maryjones`. List her home directory to make sure the `services` file is there.

```
# cp /etc/services /etc/skel/
# useradd -d /home/maryjones -c "Mary Jones" mjones
# ls -l /home/maryjones
total 628
-rw-r--r--. 1 mjones mjones 640999 Jan 25 06:27 services
```

8. Run the following command to find all files under the `/home` directory that belong to `mjones`. If you did the exercises in order, notice that after you deleted the user with the highest user ID and group ID, those numbers were assigned to `mjones`. As a result, any files left on the system by `jbaxter` now belong to `mjones`. (For this reason, you should remove or change ownership of files left behind when you delete a user.)

```
# find /home -user mjones -ls
262184 4 drwx----- 4 mjones mjones 4096 Jan 25 08:00 /home/jbaxter
262193 4 -rw-r--r-- 1 mjones mjones 176 Jan 27 2011 /home/jbaxter
/.bash_profile
262189 4 -rw-r--r-- 1 mjones mjones 18 Jan 27 2011 /home/jbaxter/.bash_logout
262194 0 -rw-rw-r-- 1 mjones testing 0 Jan 25 07:59 /home/jbaxter/file.txt
262188 4 -rw-r--r-- 1 mjones mjones 124 Jan 27 2011 /home/jbaxter/.bashrc
262197 4 drwx----- 4 mjones mjones 4096 Jan 25 08:27 /home/maryjones
262207 4 -rw-r--r-- 1 mjones mjones 176 Jan 27 2011 /home/maryjones
/.bash_profile
262202 4 -rw-r--r-- 1 mjones mjones 18 Jan 27 2011 /home/maryjones
/.bash_logout
262206 628 -rw-r--r-- 1 mjones mjones 640999 Jan 25 08:27 /home/maryjones/
services
262201 4 -rw-r--r-- 1 mjones mjones 124 Jan 27 2011 /home/maryjones/.bashrc
```

9. As the user `mjones`, you can use the following to create a file called `/tmp/maryfile.txt` and use ACLs to assign the `bin` user read/write permission and the `lp` group read/write permission to that file.

```
[mjones]$ touch /tmp/maryfile.txt
[mjones]$ setfacl -m u:bin:rw /tmp/maryfile.txt
[mjones]$ setfacl -m g:lp:rw /tmp/maryfile.txt
```

```
[mjones]$ getfacl /tmp/maryfile.txt
# file: tmp/maryfile.txt
# owner: mjones
# group: mjones
user::rw-
user:bin:rw-
group::rw-
group:lp:rw-
mask::rw-
other::r-
```

10. Run this set of commands (as mjones) to create a directory named /tmp/mydir and use ACLs to assign default permissions to it so that the adm user has read/write/execute permission to that directory and any files or directories created in it. Test that it worked by creating the /tmp/mydir/testing/ directory and /tmp/mydir/newfile.txt.

```
[mary]$ mkdir /tmp/mydir
[mary]$ setfacl -m d:u:adm:rwx /tmp/mydir
[mjones]$ getfacl /tmp/mydir
# file: tmp/mydir
# owner: mjones
# group: mjones
user::rwx
group::rwx
other::r-x
default:user::rwx
default:user:adm:rwx
default:group::rwx
default:mask::rwx
default:other::r-x
[mjones]$ mkdir /tmp/mydir/testing
[mjones]$ touch /tmp/mydir/newfile.txt
[mjones]$ getfacl /tmp/mydir/testing/
# file: tmp/mydir/testing/
# owner: mjones
# group: mjones
user::rwx
user:adm:rwx
group::rwx
mask::rwx
other::r-x
default:user::rwx
default:user:adm:rwx
default:group::rwx
default:mask::rwx
default:other::r-x
[mjones]$ getfacl /tmp/mydir/newfile.txt
# file: tmp/mydir/newfile.txt
```

```
# owner: mjones
# group: mjones
user::rw-
user:adm:rxw      #effective:rw-
group::rxw      #effective:rw-
mask::rw-
other::r--
```

Notice that the adm user effectively has only rw- permission. To remedy that, you need to expand the permissions of the mask. One way to do that is with the chmod command, as follows:

```
[mjones]$ chmod 775 /tmp/mydir/newfile.txt
[mjones]$ getfacl /tmp/mydir/newfile.txt
# file: tmp/mydir/newfile.txt
# owner: mjones
# group: mjones
user::rxw
user:adm:rxw
group::rxw
mask::rxw
other::r-x
```

Chapter 12: Managing Disks and Filesystems

1. To determine the device name of a USB flash drive that you want to insert into your computer, type the following and insert the USB flash drive.

```
# tail -f /var/log/messages
kernel: [sdb] 15667200 512-byte logical blocks:
      (8.02 GB/7.47 GiB)
Feb 11 21:55:59 cnegus kernel: sd 7:0:0:0:
      [sdb] Write Protect is off
Feb 11 21:55:59 cnegus kernel: [sdb] Assuming
      drive cache: write through
Feb 11 21:55:59 cnegus kernel: [sdb] Assuming
      drive cache: write through
```

2. To list partitions on the USB flash drive, type the following:

```
# fdisk -c -u -l /dev/sdb
```

3. To delete partitions on the USB flash drive, assuming device /dev/sdb, do the following:

```
# fdisk -cu /dev/sdb
Command (m for help): d
Partition number (1-6): 6
Command (m for help): d
Partition number (1-5): 5
Command (m for help): d
Partition number (1-5): 4
```



```

Command (m for help): d
Partition number (1-4): 3
Command (m for help): d
Partition number (1-4): 2
Command (m for help): d
Selected partition 1
Command (m for help): w
# partprobe /dev/sdb

```

4. To add a 100MB Linux partition, 200MB swap partition, and 500MB LVM partition to the USB flash drive, type the following:

```

# fdisk -cu /dev/sdb

Command (m for help): n
Command action
  e   extended
  p   primary partition (1-4)

P
Partition number (1-4): 1
First sector (2048-15667199, default 2048): <ENTER>
Last sector, +sectors or +size{K,M,G} (default 15667199): +100M
Command (m for help): n
Command action
  e   extended
  p   primary partition (1-4)

P
Partition number (1-4): 2
First sector (616448-8342527, default 616448): <ENTER>
Last sector, +sectors or +size{K,M,G} (default 15667199): +200M
Command (m for help): n
Command action
  e   extended
  p   primary partition (1-4)

P
Partition number (1-4): 3
First sector (616448-15667199, default 616448): <ENTER>
Using default value 616448
Last sector, +sectors or +size{K,M,G} (default 15667199): +500M
Command (m for help): t
Partition number (1-4): 2
Hex code (type L to list codes): 82
Changed system type of partition 2 to 82 (Linux swap / Solaris)
Command (m for help): t
Partition number (1-4): 3
Hex code (type L to list codes): 8e
Changed system type of partition 3 to 8e (Linux LVM)
Command (m for help): w
# partprobe /dev/sdb
# grep sdb /proc/partitions
 8          16      7833600 sdb

```

```
8          17          102400 sdb1
8          18          204800 sdb2
8          19          512000 sdb3
```

5. To put an `ext3` filesystem on the Linux partition, type the following:

```
# mkfs -t ext3 /dev/sdb1
```

6. To create a mount point called `/mnt/mypart` and mount the Linux partition on it temporarily, do the following:

```
# mkdir /mnt/mypart
# mount -t ext3 /dev/sdb1 /mnt/mypart
```

7. To enable the swap partition and turn it on so that there is additional swap space immediately available, type the following:

```
# mkswap /dev/sdb2
# swapon /dev/sdb2
```

8. To create a volume group called `abc` from the LVM partition, create a 200MB logical volume from that group called `data`, create a VFAT filesystem on it, temporarily mount the logical volume on a new directory named `/mnt/test`, and then check that it was successfully mounted, type the following:

```
# pvcreate /dev/sdb3
# vgcreate abc /dev/sdb3
# lvcreate -n data -L 200M abc
# mkfs -t vfat /dev/mapper/abc-data
# mkdir /mnt/test
# mount /dev/mapper/abc-data /mnt/test
```

9. To grow the logical volume from 200MB to 300MB, type the following:

```
# lvextend -L +100M /dev/mapper/abc-data
# resize2fs -p /dev/mapper/abc-data
```

10. To safely remove the USB flash drive from the computer, do the following:

```
# umount /dev/sdb1
# swapoff /dev/sdb2
# umount /mnt/test
# lvremove /dev/mapper/abc-data
# vgremove abc
# pvremove /dev/sdb3
```

You can now safely remove the USB flash drive from the computer.

Chapter 13: Understanding Server Administration

1. To log in to any account on another computer using the `ssh` command, type the following, and then enter the password when prompted:

```
$ ssh joe@localhost
joe@localhost's password:
```

```
*****
```

```
[joe]$
```

- To display the contents of a remote `/etc/system-release` file and have its contents displayed on the local system using remote execution with the `ssh` command, do the following:

```
$ ssh joe@localhost "cat /etc/system-release"
Fedora release 16 (Verne)
```

- To use X11 forwarding to display a `gedit` window on your local system, then save a file on the remote home directory, do the following:

```
$ ssh -X joe@localhost "gedit newfile"
joe@localhost's password:
*****
$ ssh joe@localhost "cat newfile"
joe@localhost's password:
*****
This is text from the file I saved in joe's remote home directory
```

- To recursively copy all the files from the `/usr/share/selinux` directory on a remote system to the `/tmp` directory on your local system in such a way that all the modification times on the files are updated to the time on the local system when they are copied, do the following:

```
$ scp -r joe@localhost:/usr/share/selinux /tmp
joe@localhost's password:
*****
irc.pp.bz2                100% 9673      9.5KB/s   00:00
dcc.pp.bz2                100% 15KB     15.2KB/s  00:01
$ ls -l /tmp/selinux | head
total 20
drwxr-xr-x. 3 root root 4096 Apr 18 05:52 devel
drwxr-xr-x. 2 root root 4096 Apr 18 05:52 packages
drwxr-xr-x. 2 root root 12288 Apr 18 05:52 targeted
```

- To recursively copy all the files from the `/usr/share/logwatch` directory on a remote system to the `/tmp` directory on your local system in such a way that all the modification times on the files from the remote system are maintained on the local system, try this:

```
$ rsync -av joe@localhost:/usr/share/logwatch /tmp
joe@localhost's password:
*****
receiving incremental file list
logwatch/
logwatch/default.conf/
logwatch/default.conf/logwatch.conf
$ ls -l /tmp/logwatch | head
total 16
drwxr-xr-x. 5 root root 4096 Apr 19 2011 default.conf
```

```
drwxr-xr-x. 4 root root 4096 Feb 28 2011 dist.conf
drwxr-xr-x. 2 root root 4096 Apr 19 2011 lib
```

- To create a public/private key pair to use for SSH communications (no passphrase on the key), copy the public key file to a remote user's account with `ssh-copy-id`, and use key-based authentication to log in to that user account without having to enter a password, use the following code:

```
$ ssh-keygen
Generating public/private rsa key pair.
Enter file in which to save the key (/home/joe/.ssh/id_rsa): <ENTER>
/home/joe/.ssh/id_rsa already exists.
Enter passphrase (empty for no passphrase): <ENTER>
Enter same passphrase again: <ENTER>
Your identification has been saved in /home/joe/.ssh/id_rsa.
Your public key has been saved in /home/joe/.ssh/id_rsa.pub.
The key fingerprint is:
58:ab:c1:95:b6:10:7a:aa:7c:c5:ab:bd:f3:4f:89:1e joe@cnegus.csb
The key's randomart image is:
$ ssh-copy-id -i ~/.ssh/id_rsa.pub joe@localhost
joe@localhost's password: *****
Now try logging into the machine, with "ssh 'joe@localhost'",
and check in:
.ssh/authorized_keys
to make sure we haven't added extra keys that you weren't expecting.
$ ssh joe@localhost
$ cat .ssh/authorized_keys
ssh-rsa AAAAB3NzaC1yc2EAAAABIwAAAQEAyN2Psp5/LRUC9E8BDCx53yPUa0qoOPd
v6H4sF3vmm04V6E7D1iXpzwPzdo4rpvmlR1ZiinHR2xGAEr2uZag7feKgLnww2KpcQ6S
iR7lZrOhQjV+Sgb/a1dxrTeZqKMq1Tk07G4EvboIrg//9J47vI4l7iNu0xRmjI3TTxa
DdCTbpG6J3uSJm1BKzdUtwb413x35W2bRgMI75aIdeBsDgQBbiOdu+zuTMRxJj2viCA
XeJ7gIwRvBaMQdOSvSdlkX353tmIjmJheWdgCccM/ljKdoELpaevg9anCe/yUP3so31
tTo4I+qTfzAQD5+66oqW0LgMkWVvfZI7dUz3WUPmcMw== chris@abc.example.com
```

- To create an entry in `/etc/rsyslog.conf` that stores all authentication messages at the info level and higher into a file named `/var/log/myauth`, do the following. Watch from one terminal as the data comes in.

```
# vim /etc/rsyslog.conf
authpriv.info /var/log/myauth
# service rsyslog restart
or
# systemctl restart rsyslog.service
<Terminal 1> <Terminal 2>
# tail -f /var/log/myauth $ ssh joe@localhost
Apr 18 06:19:34 abc unix_chkpwd[30631] joe@localhost's password:
Apr 18 06:19:34 abc sshd[30631] Permission denied,try again
: pam_unix(sshd:auth):
authentication failure;logname= uid=501
euid=501 tty=ssh ruser= rhost=localhost
user=joe
```

```
Apr 18 06:19:34 abc sshd[30631]:
Failed password for joe from
127.0.0.1 port 5564 ssh2
```

- To determine the largest directory structures under `/usr/share`, sort them from largest to smallest, and list the top 10 of those directories in terms of size using the `du` command, type the following:

```
$ du -s /usr/share/* | sort -rn | head
458320 /usr/share/locale
129400 /usr/share/doc
124116 /usr/share/icons
80524 /usr/share/gnome
...
```

- To show the space that is used and available from all the filesystems currently attached to the local system, but exclude any `tmpfs` or `devtmpfs` filesystems by using the `df` command, type the following:

```
$ df -h -x tmpfs -x devtmpfs
Filesystem      Size  Used Avail Use% Mounted on
/deev/sda4      20G  4.2G  16G   22% /
```

- To find any files in the `/usr` directory that are more than 10MB in size, do the following:

```
$ find /usr -size +10M
/usr/lib/jvm/java-1.6.0-openjdk-1.6.0.0/jre/lib/rt.jar
/usr/lib/jvm/java-1.7.0-openjdk-1.7.0.3/jre/lib/rt.jar
/usr/lib/llvm/libLLVM-2.9.so
/usr/lib/flash-plugin/libflashplayer.so
```

Chapter 14: Administering Networking

- To use the desktop to check that NetworkManager has successfully started your network interface (wired or wireless), do the following:

Left-click the NetworkManager icon in your top panel. Any active wired or wireless network connections should be highlighted in bold.

If it has not connected to the network, select from the list of wired or wireless networks available, and then enter the username and password, if prompted, to start an active connection.

- To run a command to check the active network interfaces available on your computer, type:

```
$ ifconfig

or

$ ip addr show
```

3. Try to contact `google.com` from the command line in a way that ensures that DNS is working properly:

```
$ ping google.com
Ctrl-C
```

4. To run a command to check the routes being used to communicate outside of your local network, type:

```
$ route
```

5. To trace the route being taken to connect to `google.com`, use the `traceroute` command:

```
$ traceroute google.com
```

6. To turn off and disable `NetworkManager` and start the network service, do the following:

From an RHEL 6 system, type:

```
# service NetworkManager stop
# service network restart
# chkconfig NetworkManager off
# chkconfig network on
```

For newer Fedora systems, type:

```
# systemctl stop NetworkManager.service
# systemctl disable NetworkManager.service
# service network restart
# chkconfig network on
```

7. To create a host entry that allows you to communicate with your local host system using the name `myownhost`, do the following:

Edit the `/etc/hosts` file (`vi /etc/hosts`) and add `myownhost` to the end of the `localhost` entry so it appears as follows (then `ping myownhost` to see if it worked):

```
127.0.0.1          localhost.localdomain localhost myownhost
# ping myownhost
Ctrl+C
```

8. To add the public Google DNS server (IP address `8.8.8.8`) as the last in your list of DNS servers, take the following action:

Make a copy of your `resolv.conf` file before proceeding (then copy it back after the procedure is done):

```
# cp /etc/resolv.conf $HOME
```

If you are using the `NetworkManager` service, left-click the `NetworkManager` icon and select `Network Settings`. Select the `IPv4 Settings`. Then select the `Method` box and choose `Automatic (DHCP) addresses only` and fill in `8.8.8.8` in

the DNS servers box (along with any other DNS servers you need). If that doesn't work, try one of the DNS servers listed in the `resolv.conf` file you just copied to your home directory.

Or, if you are using the network service, edit the `/etc/resolv.conf` file directly, so the file includes at least the following line:

```
nameserver 8.8.8.8
```

In either case, use the `dig` command to check that the DNS server was able to resolve an address:

```
# dig google.com
...
google.com.      91941   IN      NS      ns3.google.com.
;; Query time: 0 msec
;; SERVER: 8.8.8.8#53(8.8.8.8)
;; WHEN: Mon Apr 30 13:57:44 2012
;; MSG SIZE rcvd: 276
```

- To create a custom route that directs traffic destined for the 192.168.99.0/255.255.255.0 network to some IP address on your local network, such as 192.168.0.5 (first ensuring that the 10.0.99 network is not being used at your location), do the following:

Determine the name of your network interface. For RHEL, your first network interface is probably `eth0`. In that case, as root run the following commands:

```
# cd /etc/sysconfig/network-scripts
# vi route-eth0
```

Add the following lines to that file:

```
ADDRESS0=192.168.99.0
NETMASK0=255.255.255.0
GATEWAY0=192.168.0.5
```

Restart networking and run `route` to see that the route is active:

```
# service network restart
# route
```

Destination	Gateway	Genmask	Flags	Metric	Ref	Use	Iface
default	192.168.0.1	0.0.0.0	UG	0	0	0	eth0
192.168.0.0	*	255.255.255.0	U	1	0	0	eth0
192.168.99.0	192.168.0.5	255.255.255.0	UG	0	0	0	eth0

- To check to see if your system has been configured to allow IPv4 packets to be routed between network interfaces on your system, type the following:

```
# cat /proc/sys/net/ipv4/ip_forward
0
```

A 0 shows that IPv4 packet forwarding is disabled; a 1 shows it is enabled.

Chapter 15: Starting and Stopping Services

1. To determine which `init` daemon your server is currently using, consider the following:

- You have the `Upstart` `init` daemon if:

Your Linux server runs one of the following distributions: RHEL version 6, Fedora versions 9 through 14, Ubuntu versions 6–10 or greater, or openSUSE versions 11.3 or greater. And the `strings` command shows `Upstart` `init` in use as demonstrated in the example below:

```
$ strings /sbin/init | grep -i upstart
upstart-devel@lists.ubuntu.com
UPSTART_CONFDIR
UPSTART_NO_SESSIONS
...
```

- You have the `systemd` daemon if:

Your Linux server runs Fedora version 15 or greater. And the `strings` command shows `systemd` in use as demonstrated in the example below:

```
# strings /sbin/init | grep -i systemd
systemd.unit=
systemd.log_target=
systemd.log_level=
...
```

- Most likely, you have the `SysVinit` or `BSD` `init` daemon if your `init` daemon is not the `Upstart` `init` daemon or `systemd`. But double check at <http://wikipedia.org/wiki/Init>.

2. To determine what `init` daemon `sshd` is using on your Linux server, be aware that the `init` daemon that `sshd` uses is not solely dependent upon which `init` daemon the server is currently using. Several services may not yet be ported over to new `init` daemons. Therefore, try out both the newer `init` daemon and the classic `SysVinit` commands.

- For the `Upstart` `init` daemon, a positive result, shown here, means the `sshd` has been converted to `Upstart`:

```
# initctl status ssh
ssh start/running, process 2390
```

- For `systemd`, a positive result, shown here, means the `sshd` has been converted to `systemd`:

```
# systemctl status sshd.service
sshd.service - OpenSSH server daemon
Loaded: loaded (/lib/systemd/system/sshd.service; enabled)
Active: active (running) since Mon, 30 Apr 2015 12:35:20...
```

- If you don't see positive results for the preceding tests, try the following command for the SysVinit init daemon. A positive result here, along with negative results for the preceding tests, means sshd is still using the SysVinit daemon.

```
# service ssh status
sshd (pid 2390) is running...
```

3. To determine your server's previous and current runlevel, use the runlevel command. It still works on all init daemons:

```
$ runlevel
N 3
```

4. To change the default runlevel or target unit on your Linux server, you can do one of the following (depending upon your server's init daemon):

- For the SysVinit daemon, edit the file /etc/inittab and change the # in the line id:#:initdefault: to either 2, 3, 4, or 5.
- For the Upstart init daemon, edit the file /etc/inittab and change the # in the line id:#:initdefault: to either 2, 3, 4, or 5.
- For systemd, change the default.target symbolic link to the desired runlevel#.target, where # is either 2, 3, 4, or 5. The following shows you how to change the symbolic link for the target unit to runlevel3.target.

```
# ln -sf /lib/systemd/system/runlevel3.target
/etc/systemd/system/default.target
/lib/systemd/system/runlevel3.target
```

5. To list out services running (or active) on your server, you will need to use different commands, depending upon the init daemon you are using.

- For the SysVinit daemon, use the service command as shown in the example that follows:

```
# service --status-all | grep running... | sort
anacron (pid 2162) is running...
atd (pid 2172) is running...
...
```

- For the Upstart init daemon, use the initctl command. However, also be sure to use the service command, because not all services may have been ported to Upstart:

```
# initctl list | grep start/running
tty (/dev/tty3) start/running, process 1163
...
# service --status-all | grep running
abrtd (pid 1118) is running...
...
```

- For `systemd`, use the `systemctl` command, as follows:

```
# systemctl list-unit-files --type=service | grep -v disabled
UNIT FILE                                STATE
abrt-ccpp.service                        enabled
abrt-oops.service                        enabled
...
```

6. To list out the running (or active) services on your Linux server, use the appropriate command(s) determined in Answer 5 for the `init` daemon your server is using.
7. For each `init` daemon, the following command(s) will show a particular service's current status:

- For the `SysVinit` daemon, the `service service_name status` command is used.

- For the `Upstart` `init` daemon, the `initctl status service_name` command is used.

- For `systemd`, the `systemctl status service_name` command is used.

8. To show the status of the `cups` daemon on your Linux server, use the following:

- For the `SysVinit` daemon:

```
# service cups status
cupsd (pid 8236) is running...
```

- For the `Upstart` `init` daemon:

```
# initctl status cups
cups start/running, process 2390
```

Remember that if a service has not yet been ported to `Upstart`, you will need to use the `service` command instead of `initctl`.

- For `systemd`:

```
# systemctl status cups.service
cups.service - CUPS Printing Service
   Loaded: loaded (/lib/systemd/system/cups.service; enabled)
   Active: active (running) since Tue, 01 May 2015 04:43:5...
   Main PID: 17003 (cupsd)
   CGroup: name=systemd:/system/cups.service
           17003 /usr/sbin/cupsd -f
```

9. To attempt to restart the `cups` daemon on your Linux server, use the following:

- For the `SysVinit` daemon:

```
# service cups restart
Stopping cups:          [ OK ]
Starting cups:         [ OK ]
```

- For the `Upstart` `init` daemon:

```
# initctl restart cups
cups start/running, process 2490
```

Remember that if a service has not yet been ported to Upstart, you will need to use the `service` command instead of `initctl`.

- For `systemd`:

```
# systemctl restart cups.service
```

10. To attempt to reload the `cups` daemon on your Linux server, use the following:

- For the SysVinit daemon:

```
# service cups reload
```

```
Reloading cups: [ OK ]
```

- For the Upstart `init` daemon:

```
# initctl reload cups
```

Remember that if a service has not yet been ported to Upstart, you will need to use the `service` command instead of `initctl`.

- For `systemd`, this is a trick question. You cannot reload the `cups` daemon on a `systemd` Linux server!

```
# systemctl reload cups.service
```

```
Failed to issue method call: Job type reload is
not applicable for unit cups.service.
```

Chapter 16: Configuring a Print Server

For questions that involve working with printers, you can use either graphical or command-line tools in most cases. The point is to make sure that you get the correct results, shown in the answers that follow. The answers here include a mix of graphical and command-line ways of solving the exercises. (Become root user when you see a `#` prompt.)

1. To use the printer configuration window to add a new printer called `myprinter` to your system (generic PostScript printer, connected to a port), do the following from Fedora 16:
 - a. From the GNOME 3 desktop, select Applications ➤ Other ➤ Printing.
 - b. Select the Add button (type the root password, if prompted).
 - c. Select a Serial, LPT, or other port as the device and click Forward.
 - d. For the driver, choose Generic and click Forward; then choose PostScript Printer and click Forward.
 - e. Click Forward to skip any installable options.
 - f. For the printer name, call it `myprinter`, give it any Description and Location you like, and click Apply.
 - g. Click No, to not print a test page. The printer should appear in the Printer Configuration window.

2. To use the `lpc` command to see the status of all your printers, type the following:

```
# lpc status
myprinter:
  queuing is enabled
  printing is enabled
  no entries
  daemon present
```

3. To use the `lpr` command to print the `/etc/hosts` file, type the following:

```
$ lpr /etc/hosts -P myprinter
```

4. To check the print queue for that printer, type the following:

```
# lpq -P myprinter
myprinter is not ready
Rank   Owner   Job    File(s)          Total Size
1st    root    655    hosts             1024 bytes
```

5. To remove the print job from the queue (cancel it), type the following.

```
# lprm -P myprinter
```

6. To use the printing window to set the basic server setting that publishes your printers so other systems on your local network can print to your printers, do the following:

- a. From the GNOME desktop, select System ➤ Administration ➤ Printing.
- b. Select Server ➤ Settings.
- c. Click to turn on the check box next to "Publish shared printers connected to this session" and click OK.

7. To allow remote administration of your system from a web browser, follow these steps:

- a. From the GNOME desktop, select System ➤ Administration ➤ Printing.
- b. Select Server ➤ Settings.
- c. Click to turn on the check box next to Allow remote administration, and click OK.

8. To demonstrate that you can do remote administration of your system from a web browser on another system, do the following:

- a. In the location box from a browser window from another computer on your network, type `http://hostname:631`.
- b. Replace `hostname` with the name or IP address of the system running your print service. The CUPS home page should appear from that system.

9. To use the `netstat` command to see which addresses the `cupsd` daemon is listening on, type the following:

```
# netstat -tupln | grep 631
tcp      0      0 0.0.0.0:631          0.0.0.0:*           LISTEN   6492/cupsd
```

10. To delete the `myprinter` printer entry from your system, do the following:
- From the Printer configuration window, right-click the `myprinter` icon and select Delete.
 - When prompted, select Delete again.

Chapter 17: Configuring a Web Server

1. To install all of the packages associated with the Web Server group on a Fedora system, do the following:
2. To create a file called `index.html` in the directory assigned to `DocumentRoot` in the main Apache configuration file (with the words `My Own Web Server` inside), do the following:

- Determine the location of `DocumentRoot`:

```
# grep ^DocumentRoot /etc/httpd/conf/httpd.conf
DocumentRoot "/var/www/html"
```

- Echo the words `"My Own Web Server"` into the `index.html` file located in `DocumentRoot`:

```
# echo "My Own Web Server" > /var/www/html/index.html
```

3. To start the Apache web server and set it to start up automatically at boot time, then check that it is available from a web browser on your local host, do the following (you should see the words `"My Own Web Server"` displayed if it is working properly):

The `httpd` service is started and enabled differently in Fedora and RHEL. In Fedora, type the following:

```
# systemctl start httpd.service
# systemctl enable httpd.service
```

In RHEL 6 or earlier, type:

```
# service httpd start
# chkconfig httpd on
```

4. To use the `netstat` command to see which ports the `httpd` server is listening on, type the following:

```
# netstat -tupln | grep httpd
tcp      0      0 :::80          :::*           LISTEN    2496/httpd
tcp      0      0 :::443        :::*           LISTEN    2496/httpd
```

5. Try to connect to your Apache web server from a web browser that is outside of the local system. If it fails, correct any problems you encounter by investigating the firewall, SELinux, and other security features.

If you don't have DNS set up yet, use the IP address of the server to view your Apache server from a remote web browser, such as `http://192.168.0.1`. If you are not able to connect, retry connecting to the server from your browser after performing each of the following steps on the system running the Apache server:

```
# iptables -F
# setenforce 0
# chmod 644 /var/www/html/index.html
```

The `iptables -F` command flushes the firewall rules. If connecting to the web server succeeds after that, you need to add new firewall rules to open `tcp` ports 80 and 443 on the server. Adding a rule before the last `DROP` or `REJECT` rule that does the following should do the trick.

```
-A INPUT -m state --state NEW -m tcp -p tcp --dport 80 -j ACCEPT
-A INPUT -m state --state NEW -m tcp -p tcp --dport 443 -j ACCEPT
```

The `setenforce 0` command puts your firewall in permissive mode. If connecting to the web server succeeds after that, you need to correct SELinux file context and/or Boolean issues (probably file context in this case). The following should work:

```
# chcon --reference=/var/www/html /var/www/html/index.html
```

If the `chmod` command works, it means that the `apache` user and group did not have read permission to the file. You should be able to leave the new permissions as they are.

6. To use the `openssl` or similar command to create your own private RSA key and self-signed SSL certificate, do the following:

```
# yum install openssl
# cd /etc/pki/tls/private
# openssl genrsa -out server.key 1024
# chmod 600 server.key
# cd /etc/pki/tls/certs
# openssl req -new -x509 -nodes -sha1 -days 365 \
    -key /etc/pki/tls/private/server.key \
    -out server.crt
Country Name (2 letter code) [AU]: US
State or Province Name (full name) [Some-State]: NJ
Locality Name (eg, city) []: Princeton
Organization Name (eg, company) [Internet Widgits Pty
```

```
Ltd]:TEST USE ONLY
Organizational Unit Name (eg, section) []:TEST USE ONLY
Common Name (eg, YOUR name) []:secure.example.org
Email Address []:dom@example.org
```

You should now have a `/etc/pki/tls/private/server.key` key file and a `/etc/pki/tls/certs/server.crt` certificate file.

- To configure your Apache web server to use your key and self-signed certificate to serve secure (HTTPS) content, do the following:

Edit the `/etc/httpd/conf.d/ssl.conf` file to change the key and certificate locations to use the ones you just created:

```
SSLCertificateFile /etc/pki/tls/certs/server.crt
SSLCertificateKeyFile /etc/pki/tls/private/server.key
```

- To use a web browser to create an HTTPS connection to your web server and view the contents of the certificate you created, do the following:

From the system running the Apache server, type `https://localhost` in the browser's location box. You should see a message that reads, "This Connection is Untrusted." To complete the connection, do the following:

- Click I Understand the Risks.
- Click Add Exception.
- Click Get Certificate.
- Click Confirm Security Exception.

- To create a file named `/etc/httpd/conf.d/example.org.conf`, which turns on name-based virtual hosting and creates a virtual host that 1) listens on port 80 on all interfaces, 2) has a server administrator of `joe@example.org`, 3) has a server name of `joe.example.org`, 4) has a `DocumentRoot` of `/var/www/html/joe.example.org`, and 5) has a `DirectoryIndex` that includes at least `index.html`, and create an `index.html` file in `DocumentRoot` that contains the words "Welcome to the House of Joe" inside, do the following:

Create an `example.org.conf` file that looks like the following:

```
NameVirtualHost *:80
<VirtualHost *:80>
    ServerAdmin    joe@example.org
    ServerName     joe.example.org
    ServerAlias    web.example.org
    DocumentRoot  /var/www/html/joe.example.org/
DirectoryIndex  index.html
</VirtualHost>
```

This is how you could create the text to go into the `index.html` file:

```
# echo "Welcome to the House of Joe" > /var/www/html/joe.example.org/index.html
```

10. To add the text `joe.example.org` to the end of the `localhost` entry in your `/etc/hosts` file on the machine that is running the web server, and check it by typing `http://joe.example.org` into the location box of your web browser to see "Welcome to the House of Joe" when the page is displayed, do the following:

- Reload the `httpd.conf` file modified in the previous exercise:

```
# apachectl graceful
```

- Edit the `/etc/hosts` file with any text editor so the local host line appears as follows:

```
127.0.0.1      localhost.localdomain localhost joe.example.org
```

- From a browser on the local system where `httpd` is running, you should be able to type `http://joe.example.org` into the location box to access the Apache web server using name-based authentication.

Chapter 18: Configuring an FTP Server

CAUTION

Don't do the tasks described here on a working, public FTP server, because these tasks will interfere with its operations. (You could, however, use these tasks to set up a new FTP server.)

1. To determine which package provides the Very Secure FTP Daemon service, type the following as root:

```
# yum search "Very Secure FTP"
...
===== N/S Matched: Very Secure FTP =====
vsftpd.i686 : Very Secure Ftp Daemon
```

The search found the `vsftpd` package.

2. To install the Very Secure FTP Daemon package on your system and search for the configuration files in that package, type the following:

```
# yum install vsftpd
# rpm -qc vsftpd | less
```

3. To start the Very Secure FTP Daemon service and set it to start when the system boots, type the following on a Fedora system:

```
# systemctl start vsftpd.service
# systemctl enable vsftpd.service
```

On a Red Hat Enterprise Linux system, type the following:

```
# service vsftpd start
# chkconfig vsftpd on
```

4. On the system running your FTP server, type the following to create a file named `test` in the anonymous FTP directory that contains the words "Welcome to your vsftpd server":

```
# echo "Welcome to your vsftpd server" > /var/ftp/test
```

5. To open the `test` file from the anonymous FTP home directory, using a web browser on the system running your FTP server, do the following:

Start the Firefox web browser, type the following in the location box, and press Enter:

```
ftp://localhost/test
```

The text "Welcome to your Very Secure FTP Daemon server" should appear in the Firefox window.

6. To access the `test` file in the anonymous FTP home directory, do the following. (If you cannot access the file, check that your firewall [`iptables`], SELinux, and TCP wrappers are configured to allow access to that file, as described here.)

- a. Type the following into the location box of a browser on a system on your network that can reach the FTP server (replace `host` with your system's fully qualified hostname or IP address):

```
ftp://host/test
```

If you cannot see the welcome message in your browser window, check what may be preventing access. To temporarily turn off your firewall (flush your `iptables` rules), type the following command as the root user from a shell on your FTP server system and then try to access the site again:

```
# iptables -F
```

- b. To temporarily disable SELinux, type the following, and then try to access the site again:

```
# setenforce 0
```

- c. To temporarily disable TCP wrappers, add the following to the beginning of the `/etc/hosts.allow` file (be sure to remove this line again when the test is done):

```
ALL: ALL
```

Once you have determined what is causing the file on your FTP server to be unavailable, go back to the "Securing Your FTP Server" section and go through the steps to determine what might be blocking access to your file. Likely possibilities include:

- For `iptables`, make sure there is a rule opening TCP port 21 on the server.
- For SELinux, make sure the file context is set to `public_content_t`.
- For TCP wrappers, make sure that there is a `vsftpd: ALL` or similar line in the `/etc/hosts.allow` file. An entry such as this should only be needed if

there is a line in the `/etc/hosts.deny` file that denies access to services that are not explicitly allowed.

7. To configure your Very Secure FTP Daemon server to allow file uploads by anonymous users to a directory named `in`, do the following as root on your FTP server:

- a. Create the `in` directory as follows:

```
# mkdir /var/ftp/in
# chown ftp:ftp /var/ftp/in
# chmod 770 /var/ftp/in
```

- b. Inside the `/etc/vsftpd/vsftpd.conf` file, make sure that the following variables are set:

```
anonymous_enable=YES
write_enable=YES
anon_upload_enable=YES
```

- c. Configure your iptables firewall to allow new requests on TCP port 21 by adding the following rule at some point before a final DROP or REJECT rule in your `/etc/sysconfig/iptables` file:

```
-A INPUT -m state --state NEW -m tcp -p tcp --dport 21 -j ACCEPT
```

- d. Configure your iptables firewall to do connection tracking by loading the appropriate module to the `/etc/sysconfig/iptables-config` file:

```
IPTABLES_MODULES="nf_conntrack_ftp"
```

- e. For SELinux to allow uploading to the directory, first set file contexts properly:

```
# semanage fcontext -a -t public_content_rw_t "/var/ftp/in(/.*)?"
# restorecon -F -R -v /var/ftp/in
```

- f. Next, set the SELinux Boolean to allow uploading:

```
# setsebool -P allow_ftp_anon_write on
```

- g. Restart the `vsftpd` service (`service vsftpd restart` or `systemctl restart vsftpd.service`).

8. To install the `lftp` FTP client (if you don't have a second Linux system, install `lftp` on the same host running the FTP server) and try to upload the `/etc/hosts` file to the `incoming` directory on the server, run the following commands as the root user:

```
# yum install lftp
# lftp localhost
lftp localhost: /> cd in
lftp localhost: /in> put /etc/hosts
89 bytes transferred
lftp localhost: /in>
quit
```

You won't be able to see that you copied the `hosts` file to the incoming directory. However, type the following from a shell on the host running the FTP server to make sure the `hosts` file is there:

```
# ls /var/ftp/in
Hosts
```

If you cannot upload the file, troubleshoot the problem as described in Exercise 7, recheck your `vsftpd.conf` settings, and review the ownership and permissions on the `/var/ftp/in` directory.

- Using any FTP client you choose, visit the `/pub/linux/docs/man-pages` directory on the `ftp://kernel.org` site and list the contents of that directory. Here's how to do that with the `lftp` client:

```
# lftp ftp://kernel.org/pub/linux/docs/man-pages
cd ok, cwd=/pub/linux/docs/man-pages
lftp kernel.org:/pub/linux/docs/man-pages> ls
drwxrwsr-x 2 536 536 24576 May 10 20:29 Archive
-rw-rw-r-- 1 536 536 1135808 Feb 09 23:23 man-pages-3.34.tar.bz2
-rw-rw-r-- 1 536 536 1674738 Feb 09 23:23 man-pages-3.34.tar.gz
-rw-rw-r-- 1 536 536 543 Feb 09 23:23 man-pages-3.34.tar.sign
...
```

- Using any FTP client you choose, download the `man-pages-3.41.tar.gz` file from the `kernel.org` directory you just visited to the `/tmp` directory on your local system.

```
# lftp ftp://kernel.org/pub/linux/docs/man-pages
cd ok, cwd=/pub/linux/docs/man-pages
lftp kernel.org:man-pages> get man-pages-3.41.tar.gz
1739208 bytes transferred in 4 seconds (481.0K/s)
lftp kernel.org:man-pages> quit
```

Chapter 19: Configuring a Windows File Sharing (Samba) Server

- To install the `samba`, `samba-client`, and `samba-doc` packages, type the following as root from a shell on the local system:
- To start and enable the `smb` and `nmb` services, type the following as root from a shell on the local system:

```
# systemctl enable smb.service
# systemctl start smb.service
# systemctl enable nmb.service
# systemctl start nmb.service
```

or

```
# chkconfig smb on
# service smb start
# chkconfig nmb on
# service nmb start
```

3. To set the Samba server's workgroup to TESTGROUP, the netbios name to MYTEST, and the server string to Samba Test System, as root user in a text editor, open the `/etc/samba/smb.conf` file and change three lines so they appear as follows:

```
workgroup = TESTGROUP
netbios name = MYTEST
server string = Samba Test System
```

4. To add a Linux user named phil to your system and add a Linux password and Samba password for phil, type the following as root user from a shell (be sure to remember the passwords you set):

```
# useradd phil
# passwd phil
New password: *****
Retype new password: *****
# smbpasswd -a phil
New SMB password: *****
Retype new SMB password: *****
Added user phil.
```

5. To set the `[homes]` section so that home directories are browseable (`yes`) and writable (`yes`), and that phil is the only valid user, open the `/etc/samba/smb.conf` file as root and change the `[homes]` section so it appears as follows:

```
[homes]
comment = Home Directories
browseable = yes
writable = yes
valid users = phil
```

6. To set SELinux Booleans that are necessary to make it so phil can access his home directory via a Samba client, type the following as root from a shell:

```
# setsebool -P samba_enable_home_dirs on
```

7. From the local system, use the `smbclient` command to list that the homes share is available.

```
# smbclient -L localhost
Enter root's password:
<ENTER>
Anonymous login successful
Domain=[DATAGROUP] OS=[Unix] Server=Samba 3.6.5-85.fc16
```

Sharename	Type	Comment
-----	----	-----
homes	Disk	Home Directories
...		

8. To connect to the homes share from a Nautilus (file manager) window on the Samba server's local system for the user `phil` in a way that allows you to drag and drop files to that folder, do the following:
 - a. Open the Nautilus window (select the files icon).
 - b. Under the Network heading in the left pane, select Browse Network.
 - c. Open the Samba server (MYTEST icon).
 - d. Open the homes share.
 - e. When prompted, type `phil` as the username and enter phil's password.
 - f. Open another Nautilus window and drop a file to phil's homes folder.

9. To open up the firewall so anyone who has access to the server can access the Samba service (`smbd` and `nmbd` daemons), change the `/etc/sysconfig/iptables` file so the firewall appears like the following (the rules you add being those in bold):

```
*filter
:INPUT ACCEPT [0:0]
:FORWARD ACCEPT [0:0]
:OUTPUT ACCEPT [0:0]
-A INPUT -m state --state ESTABLISHED,RELATED -j ACCEPT
-A INPUT -p icmp -j ACCEPT
-A INPUT -i lo -j ACCEPT
-I INPUT -m state --state NEW -m udp -p udp --dport 137 -j ACCEPT
-I INPUT -m state --state NEW -m udp -p udp --dport 138 -j ACCEPT
-I INPUT -m state --state NEW -m tcp -p tcp --dport 139 -j ACCEPT
-I INPUT -m state --state NEW -m tcp -p tcp --dport 445 -j ACCEPT
-A INPUT -j REJECT --reject-with icmp-host-prohibited
-A FORWARD -j REJECT --reject-with icmp-host-prohibited
COMMIT
```

Then type the following for the firewall rules to be reloaded:

```
# service iptables restart
```

10. To open the homes share again as the user `phil` from another system on your network (Windows or Linux), and make sure you can drag and drop files to it, do the following:

This step is really just repeating the Nautilus example described previously or accessing a Windows Explorer window and opening the share (by selecting Network, then the Samba server). The trick is to make sure the service has been made available through the Linux server security features.

If you cannot access the Samba share, try disabling your firewall and then disabling SELinux. If the share is accessible when you turn off either of those services, go back and debug the problems with the service that is not working:

```
# setenforce 0
# service iptables stop
```

When you have fixed the problem, set SELinux back to Enforcing mode and restart iptables:

```
# setenforce 1
# service iptables start
```

Chapter 20: Configuring an NFS File Server

1. To install the packages needed to configure the NFS service on the Linux system you choose, type the following as root user at a shell (Fedora or RHEL):

```
# yum install nfs-utils
```

2. To list the documentation files that come in the package that provides the NFS server software, type the following:

```
# rpm -qd nfs-utils
/usr/share/doc/nfs-utils-1.2.5/ChangeLog
...
/usr/share/man/man5/exports.5.gz
/usr/share/man/man5/nfs.5.gz
/usr/share/man/man5/nfsmount.conf.5.gz
/usr/share/man/man7/nfsd.7.gz
/usr/share/man/man8/blkmapd.8.gz
/usr/share/man/man8/exportfs.8.gz
...
```

3. To determine the name of the NFS service, start it, and enable it, type the following as root user on the NFS server:

```
# systemctl start nfs-server.service
# systemctl enable nfs-server.service
```

4. To check the status of the NFS service you just started on the NFS server, type the following as root user:

```
# systemctl status nfs-server.service
```

5. To share a directory `/var/mystuff` from your NFS server as available to everyone, read-only, and with the root user on the client having root access to the share, first create the mount directory as follows:

```
# mkdir /var/mystuff
```

Then create an entry in the `/etc/exports` file that is similar to the following:

```
/var/mystuff *(ro,no_root_squash,insecure)
```

To make the share available, type the following:

```
# exportfs -v -a
exporting */var/mystuff
```

- To make sure the share you created is accessible to all hosts, first check that `rpcbind` is not blocked by TCP wrappers by adding the following entry to the beginning of the `/etc/hosts.allow` file:

```
rpcbind: ALL
```

To open the ports needed to allow clients to reach NFS through the `iptables` firewall, you need to open at least TCP and UDP ports 111 (`rpcbind`), 20048 (`mountd`), and 2049 (`nfs`) by adding the following rules to the `/etc/sysconfig/iptables` file and starting the `iptables` service:

```
-A INPUT -m state --state NEW -m tcp -p tcp --dport 111 -j ACCEPT
-A INPUT -m state --state NEW -m udp -p udp --dport 111 -j ACCEPT
-A INPUT -m state --state NEW -m tcp -p tcp --dport 2049 -j ACCEPT
-A INPUT -m state --state NEW -m udp -p udp --dport 2049 -j ACCEPT
-A INPUT -m state --state NEW -m tcp -p tcp --dport 20048 -j ACCEPT
-A INPUT -m state --state NEW -m udp -p udp --dport 20048 -j ACCEPT
```

SELinux should be able to share NFS filesystems while in Enforcing mode without any changes to file contexts or Booleans. To make sure the share you created can be shared read-only, run the following command as root user on the NFS server:

```
# setsebool -P nfs_export_all_ro on
```

- To view the shares available from the NFS server, assuming the NFS server is named `nfsserver`, type the following from the NFS client:

```
# showmount -e nfsserver
Export list for nfsserver:
/var/mystuff *
```

- To create a directory called `/var/remote` and temporarily mount the `/var/mystuff` directory from the NFS server (named `nfsserver` in this example) on that mount point, type the following as root user from the NFS client:

```
# mkdir /var/remote
# mount -t nfs nfsserver:/var/mystuff /var/remote
```

- To add an entry so that the same mount is done automatically when you reboot, first unmount `/var/remote` as follows:

```
# umount /var/remote
```

Then add an entry like the following to the `/etc/fstab` on the client system:

```
/var/remote nfsserver:/var/mystuff nfs bg,ro 0 0
```

To test that the share is configured properly, type the following on the NFS client as the root user:

```
# mount -a
```

```
# mount | grep /var/remote
nfsserver:/var/mystuff on /var/remote type nfs4
(ro,relatime,vers=4,rsiz=524288...
```

10. To copy some files to the `/var/mystuff` directory, type the following on the NFS server:

```
# cp /etc/hosts /etc/services /var/mystuff
```

From the NFS client, to make sure you can see the files just added to that directory and to make sure you can't write files to that directory from the client, type the following:

```
# ls /var/remote
hosts    services
# touch /var/remote/file1
touch: cannot touch `/var/remote/file1': Read-only file system
```

Chapter 21: Troubleshooting Linux

1. To go into Setup mode from the BIOS screen on your computer, do the following:
 - Reboot your computer.
 - Within a few seconds, you should see the BIOS screen, with an indication of which function key to press to go into Setup mode. (On my Dell workstation, it's the F2 function key.)
 - The blue BIOS screen should appear. (If the system starts booting Linux, you didn't press the function key fast enough.)
2. From the BIOS setup screen, do the following to determine if your computer is 32-bit or 64-bit, if it includes virtualization support, and if your network interface card is capable of PXE booting.

Your experience may be a bit different from mine, depending on your computer and Linux system. The BIOS setup screen is different for different computers. In general, however, you can use arrow keys and tab keys to move between different columns, and press Enter to select an entry.

- On my Dell workstation, under the System heading, I highlight Processor Info to see that mine is a 64-bit Technology computer. Look in the Processor Info, or similar, section on your computer to see the type of processor you have.
- On my Dell workstation, under the Onboard Devices heading, I highlight Integrated NIC and press Enter. The Integrated NIC screen that appears to the right lets me choose to enable or disable the NIC (On or Off) or enable with PXE or RPL (if I intend to boot the computer over the network).

3. To interrupt the boot process to get to the GRUB boot loader, do the following:
 - Reboot the computer.
 - Just after the BIOS screen disappears, when you see the countdown to booting the Linux system, press any key (perhaps the spacebar).
 - The GRUB boot loader menu should appear, ready to allow you to select which operating system kernel to boot.
4. To boot up your computer to runlevel 1 so that you can do some system maintenance, get to the GRUB boot screen (as described in the previous exercise), and then do the following:
 - Use the arrow keys to highlight the operating system and kernel you want to boot.
 - Type **e** to see the entries needed to boot the operating system.
 - Move your cursor to the line that included the kernel. (It should include the word `linux` somewhere on the line.)
 - Move the cursor to the end of that line, add a space, and then type the number **1**.
 - Follow the instructions to boot the new entry. You will probably either press `Ctrl+X` or press `Enter`; then when you see the next screen, type **b**.

If it worked, your system should bypass the login prompt and boot up directly to a root user shell, where you can do administrative tasks without providing a password.
5. To start up Red Hat Enterprise Linux (through RHEL 6.x) so that you can confirm each service as it is started, do the following:
 - Follow the previous two exercises, but instead of putting a **1** at the end of a kernel line, put the word `confirm`.
 - When the boot process gets to the point where it is starting runlevel services, you are prompted to confirm (Y) or deny (N) each service, or continue (C) to simply start all the rest of the services.

Note, this option is not available with the latest Fedora and Ubuntu releases.
6. To look at the messages that were produced in the kernel ring buffer (which shows the activity of the kernel as it booted up), type the following from the shell after the system finishes booting:

```
# dmesg | less
```
7. To run a trial `yum update` from Fedora or RHEL, and exclude any kernel package that is available, type the following (when prompted, type **N** to not actually go through with the update, if updates are available):

```
# yum update --exclude='kernel*'
```

8. To check to see what processes are listening for incoming connections on your system, type the following:

```
# netstat -tupln | less
```

9. To check to see what ports are open on your external network interface, do the following:

If possible, run the `nmap` command from another Linux system on your network, replacing `yourhost` with the hostname or IP address of your system:

```
# nmap yourhost
```

10. To clear your system's page cache and watch the effect it has on your memory usage, do the following:
 - Select Terminal from an application menu on your desktop (it is located on different menus for different systems).
 - Run the `top` command (to watch processes currently running on your system), and then type a capital **M** to sort processes by those consuming the most memory.
 - From the Terminal window, select File and Open Terminal to open a second Terminal window.
 - From the second Terminal window, become root user (`su -`).
 - While watching the Mem line (used column) in the first Terminal window, type the following from the second Terminal window:

```
# echo 3 > /proc/sys/vm/drop_caches
```
 - The used RES memory should go down significantly on the Mem line. The numbers in the RES column for each process should go down as well.

Chapter 22: Understanding Basic Linux Security

1. To create a list from a log file of which services were started on your system at system initialization time:
 - a. At the command line, type `cat /var/log/boot.log`.
 - b. View the log file to find the daemons started.
2. To list the permissions on your system's password file and determine if they are appropriate, you can type `ls -l /etc/shadow` at the command line. (If no shadow file exists, then you need to run `pwconv`.)

The following are the appropriate settings:

```
# ls -l /etc/shadow
-r----- . 1 root root 1049 Feb  2 09:45 /etc/shadow
```

3. To determine your account's password aging and if it will expire using a single command, type `chage -l user_name` or `cat /etc/shadow | grep user_name`.

4. To start auditing writes to the `/etc/shadow` with the `auditd` daemon, type the following at the command line:

```
# auditctl -w /etc/shadow -p w
```

To check your audit settings, type in `auditctl -l` at the command line.
5. To create a report from the `auditd` daemon on the `/etc/shadow` file, type `ausearch -f /etc/shadow` at the command line. To turn off the auditing on that file, type `auditctl -W /etc/shadow -p w` at the command line.
6. To verify an installed software package on your system against the package's metadata for Fedora or RHEL, type `rpm -V package_name` at the command line. For Ubuntu, type `debsums package_name` at the command line.
7. If you suspect you have had a malicious attack on your system today and important binary files have been modified, you can find these modified files by typing the following at the command line: `find directory -mtime -1` for the directories, `/bin`, `/sbin`, `/usr/bin`, and `/usr/sbin`.
8. To install and run `chkrootkit` to see if the malicious attack from the exercise above installed a rootkit, choose your distribution and do the following:
 - a. To install on a Fedora or RHEL distribution, type `yum install chkrootkit` at the command line.
 - b. To install on a Ubuntu or debian-based distribution, type `sudo apt-get install chkrootkit` at the command line.
 - c. To run the check, type `chkrootkit` at the command line and review the results.
9. To find files with the SetUID permission set, type `find / -perm -4000` at the command line.
10. To find files with the SetGID permission set, type `find / -perm -2000` at the command line.

Chapter 23: Understanding Advanced Linux Security

1. To encrypt a file using the `gpg` utility and a symmetric key, type `gpg -c filename` at the command line. The `gpg` utility will ask for a passphrase to protect the symmetric key.
2. To generate a key ring using the `gpg` utility, type `gpg --gen-key` at the command line. You will have to provide the following information:
 - a. What kind of asymmetric key you want:
 - RSA and RSA (default)
 - DSA and Elgamal

- DSA (sign only)
 - RSA (sign only)
- b. What key size (in number of bits) you want.
 - c. How many days, weeks, months, years the key should be valid. You can also request that the key be valid permanently.
 - d. Your real name, e-mail address, and a comment to create the User ID for the public key.
 - e. A passphrase for the private key.
3. To list out the key ring you generated, type **gpg --list-keys** at the command line.
 4. To encrypt a file and add your digital signature using the **gpg** utility, do the following:
 - a. You must have first generated a key ring (Exercise 2).
 - b. Once you have generated the key ring, type **gpg --output *Encrypted&SignedFile* --sign *FiletoEncrypt&Sign*** at the command line.
 5. To use the appropriate message digest utility to ensure the downloaded file is not corrupted, you need to do the following. (Remember that a message digest is also called a checksum.)
 - a. Review the download website for the MD5 or SHA-1 file or number.
 - If it is a checksum number, you need to go on to the next step.
 - If it is a checksum file, you will need to download that file, too, and then use the **cat** command to display the checksum file's contents to your screen.
 - b. If it is a MD5, then type **md5sum *FirstDownloadedFile*** at the command line and compare the numbers to the MD5 checksum file or number on the website.
 - c. If it is an SHA-1 hash, then type **shasum *FirstDownloadedFile*** at the command line and compare the numbers to the SHA-1 checksum file or number on the website.
 6. To determine if the **su** command on your Linux system is PAM-aware, type **ldd *suDirectory/su* | grep pam** at the command line. *suDirectory* is the location of the **su** command you found with the **where su** command. If the **su** command on your Linux system is PAM-aware, you will see a PAM library name listed when you issue the **ldd** command.
 7. To determine if the **su** command has a PAM configuration file, type **ls /etc/pam.d/su** at the command line. If there is a PAM configuration file, the file listing will display. If it does exist, then type **cat /etc/pam.d/su** at the command line to display its contents. The PAM contexts it uses will be any of the following: **auth**, **account**, **password**, **session**.

8. To list out the various PAM modules on your Fedora or RHEL system, type `ls /lib/security/pam*.so` at the command line. To list out the various PAM modules on your Ubuntu Linux system, type `sudo find / -name pam*.so` at the command line.
9. To find the PAM “other” configuration file on your system, type `ls /etc/pam.d/other` at the command line. An “other” configuration file that enforces Implicit Deny should look similar to the following code:

```
$ cat /etc/pam.d/other
#%PAM-1.0
auth      required      pam_deny.so
account   required      pam_deny.so
password  required      pam_deny.so
session   required      pam_deny.so
```

10. To find the PAM limits configuration file, type `ls /etc/security/limits.conf` at the command line. Display the file’s contents by typing `cat /etc/security/limits.conf`. Settings in this file to prevent a fork bomb will look like the following:

```
@staff    hard    nproc      50
@staff    hard    maxlogins  1
```

Chapter 24: Enhancing Linux Security with SELinux

1. To set your system into the permissive Operating Mode for SELinux, type `setenforce permissive` at the command line. It would also be acceptable to type `setenforce 0` at the command line.
2. To set your system into the enforcing Operating mode for SELinux without changing the SELinux primary configuration file, use caution. It is best not to run this command on your system for an exercise until you are ready for the SELinux to be enforced. Use the following command: `setenforce enforcing` at the command line. It would also be acceptable to type `setenforce 1` at the command line.
3. To find and view the current SELinux Policy type, go to the main SELinux configuration file, `/etc/selinux/config`. To view it, type `cat /etc/selinux/config` at the command line.
4. To list a file’s security context and identify the different security context attributes, type `ls -Z filename` at the command line.
 - The file’s user context will end with a `u`.
 - The file’s role will end with an `r`.
 - The file’s type will end with a `t`.
 - The file’s sensitivity level starts with an `s` and ends with a number. It may be listed in a range of numbers, such as `s0-s3`.
 - The file’s category level starts with a `c` and ends with a number. It may be listed in a range of numbers, such as `c0-c102`.

5. The command that would change a file's type attribute is `chcon -t newtype_t filename`. (Caution: Do not issue the command on your system unless you want to change the file's type.)
6. To list a current process's security context and identify the different security context attributes, type `ps -Z pid` at the command line.
 - The process's user context will end with a `u`.
 - The process's role will end with an `r`.
 - The process's type or domain will end with a `t`.
 - The process's sensitivity level starts with an `s` and ends with a number. It may be listed in a range of numbers, such as `s0.s3`.
 - The process's category level starts with a `c` and ends with a number. It may be listed in a range of numbers, such as `c0.c102`.
7. The command that would restore a file's SELinux default file context is `restorecon -R filename`. (Caution: Don't run this command on your system unless you know its effects.)
8. To get a listing of the current Booleans used on your system, type `getsebool -a` at the command line. You could use either of the following commands to modify one of the Booleans: `setsebool Boolean_name off` or `setsebool Boolean_name on` or `togglebool Boolean_name`.
9. The command that would list out all the SELinux policy modules on your system, along with their version numbers, is `semodule -l`.

Note: If you wrote `ls *.pp` as your answer that is okay, but this command doesn't give you the version numbers of the policy modules. Only `semodule -l` will give the version numbers.
10. To create an AVC denial message and then review the log(s) for the message, do the following:
 - a. As a non-administrator user type `chcon -u fake_u filename` at the command line.
 - b. If you have only the `auditd` daemon running on your system, type the following at the command line:

```
aureport | grep AVC
ausearch -m avc
```
 - c. If you have only the `rsyslogd` daemon running on your system, type in at the command line:

```
grep "SELinux is preventing" /var/log/messages
```
 - d. If you have the `rsyslogd` daemon and the `setroubleshootd` daemon running on your system, type in at the command line:

```
grep "SELinux is preventing" /var/log/messages
sealert -l AVC_denial_message_id_number
```

Chapter 25: Securing Linux on a Network

1. To install the Network Mapper (aka nmap) utility on your local Linux system:
 - a. On Fedora or RHEL, type `yum install nmap` at the command line.
 - b. On Ubuntu, nmap may come pre-installed. If not, type `sudo apt-get install nmap` at the command line.
2. To run a TCP Connect scan on your local loopback address, type `nmap -sT 127.0.0.1` at the command line. The ports you have running on your Linux server will vary. However, they may look similar to the following:

```
# nmap -sT 127.0.0.1
...
PORT      STATE SERVICE
25/tcp    open  smtp
631/tcp   open  ipp
```
3. To run a UDP Connect scan on your Linux system from a remote system:
 - a. Determine your Linux server's IP address by typing `ifconfig` at the command line. The output will look similar to the following and your system's IP address follows "inet addr:" in the `ifconfig` command's output.

```
# ifconfig
...
p2p1  Link encap:Ethernet  HWaddr 08:00:27:E5:89:5A
      inet addr:10.140.67.23
```
 - b. From a remote Linux system, type the command `nmap -sU IP address` at the command line, using the *IP address* you obtained from above.
4. To check and see if the `ssh` daemon on your Linux system uses TCP Wrapper support, type `ldd /usr/sbin/sshd | grep libwrap` at the command line. The output will look similar to the following if it does use TCP Wrapper support. If it does not, there will be no output.

```
$ ldd /usr/sbin/sshd | grep libwrap
libwrap.so.0 => /lib/libwrap.so.0 (0x0012f000)
```
5. To allow access to the `ssh` tools on your Linux system from a designated remote system and deny all other access using TCP Wrappers, you will need to modify both the `/etc/hosts.allow` file and the `/etc/hosts.deny` file. The modifications will look similar to the following:

```
# cat /etc/hosts.allow
...
sshd: 10.140.67.32
#
# cat /etc/hosts.deny
#...
ALL: ALL
```

6. To determine your Linux system's current netfilter/iptables firewall policies and rules, type **iptables -L** at the command line.
7. To flush your Linux system's current firewall rules, type **iptables -F** at the command line. To restore the firewall's rules on a Fedora or RHEL system, type **iptables-restore < /etc/sysconfig/iptables**.
8. This is a trick question! You cannot set a Linux system's firewall policy to reject. You can set it to drop, but not reject. To set your Linux system's firewall filter table for the input chain to a policy of DROP, type **iptables -P INPUT DROP** at the command line.
9. To change your Linux system firewall's filter table policy back to accept for the input chain, type **iptables -P INPUT ACCEPT** at the command line. To add a rule to drop all network packets from the IP address, 10.140.67.23, type **iptables -A INPUT -s 10.140.67.23 -j DROP** at the command line.
10. To remove the rule you added above, without flushing or restoring your Linux system firewall's rules, type **iptables -D INPUT 1** at the command line. This is assuming that the rule you added above is rule 1. If not, change the 1 to the appropriate rule number in your iptables command.

The background of the page is a light gray technical drawing. It features several interlocking gears of different sizes, some with dashed lines indicating hidden parts. A grid of small squares is visible in the upper right and lower right areas. There are also various construction lines, including circles and straight lines, scattered across the page.

Index

Index

SYMBOLS

- . (dot)
 - current directory, 104
 - hidden files, 69, 104
 - PATH, 87
 - two dots (..), 104
- ;(semicolon)
 - metacharacter, 78
 - sequential commands, 79
- & (ampersand)
 - &>, 100
 - && (if . . . then statement), 154
 - background commands, 79–80
 - background processes,
 - 137, 138
 - metacharacter, 78
- * (asterisk)
 - bootable partition, 281
 - case command, 155
 - escaping, 147
 - file-matching, 98, 123, 124
 - password, user account, 258
 - placeholders, cron, 554
 - TCP/IP domain, 521
- ` (backtick)
 - command substitution, 80
 - escaping, 147
 - select active window, 37
- ^ (caret character), 157
- \$ (dollar sign)
 - \\$, 86
 - escaping, 147
 - expanding environment variables, 81
 - parameter expansion, 149–150
 - regular user prompt, 63, 171
 - shell positional parameters, 148–149, 161, 739
 - value of shell variables, 81, 148, 149
- (double hyphen), 67
- " (double quotes), 147, 152
- ! (exclamation point)
 - \!, 86
 - before commands, 483
 - escaping, 147
- # (hash mark)
 - \#, 86
 - root user prompt, 63, 171
- (hyphen)
 - double hyphen (--), 67
 - options, 67
- (minus sign)
 - background process, 138
 - change permissions,
 - 107, 108
- () (parentheses)
 - expanding arithmetic expressions, 80–81
 - expanding commands, 80
 - left parenthesis ((), 79
 - metacharacters, 79
 - right parenthesis ()), 79
- % (percent)
 - background job, 139
- | (pipe)
 - between commands, 78–79
 - direct output of command to input of command, 133
 - metacharacter, 78
 - sequential commands, 79
 - test expressions (||), 154
- + (plus sign)
 - ACLs, 266
 - background processes,
 - 138, 139
 - change permissions, 107
 - chmod command, 108
 - foreground processes, 132
 - partition size, 285
 - permission bits, 104
- ? (question mark)
 - file-matching, 98, 99, 123
 - search text, vi text editor,
 - 120
- ' (single quotes), 147

/ (slash)
directory names, 95
root directory, 93
search text, *vi* text editor, 120

[] (brackets)
\[, 86
\], 86
expanding arithmetic expressions, 80
file-matching ([. . .]), 98, 99
shell prompt information, 85

:! command, 119

< (less than sign)
file redirection, 99–100
here text (<<), 100
metacharacter, 78

> (greater than sign)
directs output (>>), 100
file redirection, 99–100
metacharacter, 78
2>, 100, 123, 138

\ (backslash)
\\ (shows backslash), 86
escaping backslash, 503
escaping special characters, 147, 503
slashes *versus*, 95
special characters for shell prompt, 86

{ } (braces)
metacharacter expansion, 101
parameter expansion, 149

~ (tilde)
command-line completion, 97
filler, *vi* text editor, 115
home directory, 97

2>, 100, 123, 138

A

A command, 115

a command, 115

-a file, 153

-a option, 67, 69, 72, 102, 104

absolute path, 70, 96

Accelerated Indirect GLX project (AIGLX), 54–57

ACCEPT, iptable target, 705

Access Control Matrix, 577–578, 579, 591, 592, 595, 611, 612, 641, 642, 685, 701, 713

access controls. *See also* DAC; Mandatory Access Control; RBAC

Apache web server, 448

defined, 574
network services, 699–701
Planning Phase, Security Process Lifecycle, 575–577

access options, in `/etc/exports` file, 522

Access Vector Cache. *See* AVC

AccessFileName directive, 451

accessing Samba shares

in Linux, 509–511

in Windows, 512

ac1 mount option, 268–269

ACLs (Access Control Lists), 23, 104, 264, 265–270, 275, 574, 591, 748, 749

Acorn disk filesystem, 294

Acronis Disk Director, 205, 206

actions, iptables firewall, 705–706

Active Directory (AD), 264, 273, 512, 513

Activities button, GNOME 3 desktop, 32

AD (Active Directory), 264, 273, 512, 513

Add/Remove Software tool, 44, 168, 228, 229, 231, 251, 314

adfs, 294

administering PAM. *See* PAM

administrative commands, 174–175

administrative configuration files, 175–179

administrative log files, 179–180. *See also* log files

administrative logins, 180–181. *See also* root user

administrator user, 169. *See also* root user

adoption, Linux, 3

Advanced Encryption Standard (AES), 618, 619, 633, 634

Advanced Intrusion Detection Environment (aide), 608–610

AES (Advanced Encryption Standard), 618, 619, 633, 634

aescrypt, 633

affs, 295

aide (Advanced Intrusion Detection Environment), 608–610

AIGLX (Accelerated Indirect GLX project), 54–57

alias network interfaces, 356–357

aliases, 71, 83

aliases configuration file, 177

allow rules, 662, 668–669

AllowOverride, 448, 451

Alternative Downloads, Ubuntu, 723

anaconda installer, 16, 203, 204, 207, 210, 251, 268

Android mobile phones, 3, 6, 62

anonymous FTP server, 468, 479, 486, 701, 767

apache, administrative login, 180

- Apache Access Log, 597
 - Apache Error Log, 597
 - Apache Software Foundation, 439, 440
 - Apache web server (Apache HTTPD), 439–465
 - configuration errors, 460–462
 - configuration files, 446–451
 - debugging, 444, 462
 - default settings, 449–451
 - directives, 447–451
 - exercises, 464–465, 763–766
 - getting, 440–443
 - history, 440
 - httpd package, 440–443
 - httpd-manual, 309, 442, 443, 447
 - http://httpd.apache.org/docs/, 447
 - installing, 440–443
 - iptables firewall, 445
 - LAMP stack, 3
 - mod_ssl, 310, 441, 442, 443, 456–457
 - NCSA HTTPD, 440
 - permission errors, 463–464
 - permissions and ownership, 445
 - publish web content, 453–454
 - securing, 444–446
 - SELinux, 445–446, 464
 - server internal errors, 463–464
 - SSL, 455–460
 - starting, 443–460
 - system-config-httpd, 168
 - TLS, 455–460
 - troubleshooting, 460–464
 - understanding, 439–440
 - virtual host, 451–453
 - appearance preferences, GNOME 2 desktop, 49
 - applets, GNOME panels, 51–52
 - application launcher, GNOME panels, 52–53
 - Applications list, GNOME 3 desktop, 32, 33
 - apt-get, 205, 232, 316, 367, 532, 552
 - arguments, 67–68, 148, 154, 739
 - arithmetic
 - expanding arithmetic expressions, 80–81
 - shell scripts, 150–151
 - ash shell, 62
 - asymmetric key cryptography
 - described, 620–625
 - diagram, 621
 - gpg utility, 620, 622, 625, 626, 656, 777, 778
 - at command, 137
 - AT&T, 7–10, 12
 - audio CDs, Rhythmbox, 46
 - audio files, Rhythmbox, 46
 - audit daemon utilities, 600–602
 - auditctl command, 600, 777
 - auditing network services, 690–701
 - auditing services, 390–394
 - Audit/Review Phase (Security Process Lifecycle), 611–612
 - compliance reviews, 611
 - iptables firewall rules, 715
 - security reviews, 611, 612, 613
 - authconfig-gtk, 168
 - authentication. *See also* PAM
 - authconfig-gtk, 168
 - centralized, 265, 272–274, 513, 533, 635
 - defined, 574
 - key-based, 323–325
 - PAM, 636–641
 - Authentication Configuration window, 265, 273–274
 - autofs, 274, 532–535
 - automatic desktop network connection, 338–339
 - AVC (Access Vector Cache) denials messages, 679–684, 687, 780
- ## B
- b file, 153
 - b option, 111
 - background, GNOME 2 desktop appearance, 49
 - background and foreground processes, 137–139
 - background commands, 79–80, 139
 - backups
 - b option, 111
 - backup script, 160–161
 - case command, 155
 - rsync command, 320–323
 - scp command, 320–323
 - backup.tar, 68
 - backward compatibility. *See* init daemons
 - Bad Logins Log, 597
 - bad passwords, 602–603. *See also* passwords
 - BASH, 82
 - bash shell (Bourne Again SHell), 61–91. *See also* commands
 - configuration files, 84–85
 - environment creation, 84–88
 - exercises, 90–91, 732–734
 - exiting, 84
 - parameter expansion, 149–150

- bash shell (*continued*)
 - RHCSA exam, 22
 - shell prompt, 63
 - terminal windows, 64–65
 - text manipulation programs, 157–158
 - virtual consoles, 65
 - .bash_logout, 85
 - .bash_profile, 84
 - .bashrc file, 73, 85, 87, 109, 177
 - BASH_VERSION, 82
 - Basic Input Output System. *See* BIOS
 - batch files, 145
 - bc command, 150, 151
 - bcrypt, 633
 - befs, 294
 - Bell Labs, free-flowing UNIX culture, 7–9
 - Bell-LaPadula Mandatory Access security model, 662–663, 664, 667
 - Berkeley Internet Name Domain. *See* bind service
 - Berkeley Software Distribution (BSD), 5, 9, 10, 12–13, 15, 25, 61, 362, 366
 - bg command, 138, 139
 - bg option, 529, 531, 537
 - BIGNUM, 150, 151
 - /bin, 94
 - bin, administrative login, 180
 - bind (Berkeley Internet Name Domain) service, 24, 309, 311, 361
 - BindAddress, 462
 - /bin/mount, 174, 569, 732
 - BIOS (Basic Input Output System)
 - boot order, 540–541
 - Microsoft Raw NetBIOS frame, 487
 - nmb service (NetBIOS service)
 - starting, 490, 492–493
 - stopping, 493–494
 - setup utility, 540
 - troubleshooting, 540–542
 - block ciphers, 616
 - blocking protocol and port, iptables firewall, 712–713
 - blocking source IP address, iptables firewall, 711–712
 - blowfish, 618, 631, 633
 - Bluetooth, GNOME 3 desktop, 39
 - bonding, Ethernet channel, 357–358
 - Booleans, SELinux, 454, 475, 479, 494, 496, 497, 514, 526, 768, 770
 - /boot, 94, 217
 - boot loader
 - defined, 218
 - GRUB, 197, 200, 201, 218–224, 540, 542–545
 - system-config-boot, 168
 - Boot Log, 597
 - boot order troubleshooting, 541–542
 - /boot/grub/grub.conf, 201, 219, 221, 222, 223
 - boot.log, 179, 597, 776
 - boot-up
 - options, Linux installation, 31, 207–210
 - PXE booting, 192–193, 202, 203, 218, 251, 542, 570, 774
 - steps, 539–540
 - troubleshooting, 539–551
 - bounties, 21
 - Bourne, Stephen, 61
 - Bourne Again SHell. *See* bash shell
 - Bourne shell, 61
 - boxed sets, open source software, 21
 - BSD. *See* Berkeley Software Distribution
 - BSD init daemon, 365–375. *See also* SysVinit daemon
 - btrfs, 294
 - built-in commands, 71
 - burning CDs/DVDs (ISO images to CDs/DVDs)
 - Linux
 - command line, 726–727
 - Linux desktop, 725–726
 - Mac OS X, 724–725
 - Windows 7, 724
- ## C
- c command, 117
 - c file, 153
 - C Library Functions, man page section, 89
 - c option, 256, 260
 - C programming language, 8
 - C shell (csh), 61, 66, 177, 178, 261
 - CA. *See* certificate authority
 - case command, 154–155
 - case sensitivity, 72, 115, 119, 120, 147
 - CAST5, 618, 620, 631
 - cat command, 72, 91, 633, 778
 - categories
 - firewalls, 702–703
 - iptables firewall, 704–705
 - server packages, 308–309
 - ccrypt, 634

- cd command, 96–97
- CD/DVDs
 - burning
 - Linux, 725–727
 - Mac OS X, 724–725
 - Windows 7, 724
 - Linux installation, 192
 - rescue mode, Linux troubleshooting, 568–569
- cdrecord, 725, 726, 727
- CentOS, 17, 199, 232, 722
- centralized authentication, 265, 272–274, 513, 533, 635
- certificate authority (CA), 273, 455, 456, 459–460
- certificates
 - certificate signing request, 459–460
 - self-signed, 273, 456, 458–459, 465, 764, 765
- certification
 - bash shell, 66
 - CompTIA, 21
 - Linux Bible* website, 727
 - Linux Professional Institute, 21
 - Novell, 21
 - Red Hat, 21–24
 - RHCE, 21–22, 23–24
 - RHCSA, 21–23
 - RHEL, 21–24
 - training, 20–21
- chage command, 23, 72, 583, 588–589, 591, 776
- chainloader, 221, 222
- chains, iptables firewall, 704–705
- changing file ownership, 109–110
- changing file permissions, 107–108
- checking PATH, 88
- checklists. *See* security checklists
- check-update subcommand, 244
- chkconfig, 391, 400, 401, 429, 518
- chkrootkit, 607–608, 614, 777
- chmod command
 - changing permissions, 107–108
 - defined, 96
- choosing passwords, 585–586
- chown command, 109, 110, 445, 479
- Chrome, 3
- CIFS (Common Internet File System), 22, 121, 294, 296, 476, 487, 511, 513
- cipher text, 615
- ciphers
 - defined, 616
 - DSA, 324, 622, 626, 777, 778
 - list, 618–619
 - RSA, 318, 324, 626, 764, 777, 778
- classic init daemons, 365–375. *See also* SysVinit daemon
- Clean Desk Policy, 579
- client/server model, 28, 467. *See also* FTP
- closed, port state, 694
- closed|filtered, port state, 694
- clustering, 5, 17, 288
- collaboration
 - group collaboration directories, 270–272
 - Linux, 3
- color option, 129
- color=auto option, 101, 102
- commands, 66–81. *See also* specific commands
 - administrative, 174–175
 - background, 79–80, 139
 - built-in, 71
 - case sensitivity, 72, 120
 - connecting, 78–80
 - expanding, 80–81
 - filesystem, 96–112
 - foreground, 139
 - getting information about commands, 88–90
 - locating, 70–72
 - options, 67–68
 - printing, 431–432
 - recalling, 72–78
 - sequential, 79
 - syntax, 67–70
- command mode, vi text editor, 115, 116, 119
- command substitution, 80
- command-line arguments, 148, 154, 739
- command-line completion, 75–76
- command-line editing, 73–76
- command-line recall, 76–78
- commercialized UNIX, 9–11
- Common Internet File System. *See* CIFS
- Compiz, 46, 48, 54–55
- compliance reviews, 611
- comp.os.minix newsgroup, 6, 13
- CompTIA, 21
- computer hardware
 - checking/configuring, 181–188
 - requirements, Linux installation, 192–193
- configuration block, 447
- configuration errors, Apache, 460–462

- configuration files
 - administrative, 175–179
 - Apache web server, 446–451
 - bash shell, 84–85
 - /etc, 177–179
 - networking, 351–356
 - PAM system event configuration files, 640–641, 642–644
 - PAM-aware, 641–642
 - server configuration, 310
 - upgrade procedures, 204–205
- configuring hardware. *See* hardware
- Connect to Server, Nautilus, 43, 510
- connecting commands, 78–80
- contexts, PAM, 638
- control flags, PAM, 638–639
- copying files, 110–111
- counterfeit user accounts, 600–603
- course of action
 - at runlevel change, SysVinit daemon, 375
 - at server boot
 - systemd init daemon, 388
 - SysVinit daemon, 374
 - Upstart init daemon, 378
- cp command, 110, 684
- cron facility, 177, 307, 327, 554
- Cron Log, 597
- crontab, 177, 331, 554, 635
- cryptography, 615–635. *See also* PAM
 - Advanced Encryption Standard, 618, 619, 633, 634
 - asymmetric key cryptography
 - described, 620–625
 - diagram, 621
 - blowfish, 618, 631, 633
 - CAST5, 618, 620, 631
 - ciphers
 - defined, 616
 - DSA, 324, 622, 626, 777, 778
 - list, 618–619
 - RSA, 318, 324, 626, 764, 777, 778
 - cryptography tools, 633–635
 - decryption
 - defined, 616
 - understanding, 618–627
 - DES, 455, 619, 620
 - digital signatures, 625–627
 - ElGamal, 619, 622, 777
 - Elliptic Curve Cryptosystems, 619
 - encryption
 - defined, 616
 - Fedora Live CD installation, 196
 - Linux directory, 630–633
 - Linux files, 633–634Linux filesystem, 628–630
 - understanding, 618–627
 - exercises, 656–657, 777–779
 - gpg utility, 620, 622, 625, 626, 656, 777, 778
 - hashed passwords, 590–591
 - hashing
 - described, 616–618
 - SHA hashes, 617, 627, 628, 778
 - IDEA, 619
 - implementing, 627–634
 - purpose, 618
 - RC4, 455, 619
 - RC5, 619
 - RC6, 619
 - SSL/TLS, Apache web server, 455–460
 - symmetric key cryptography, 620
 - terminology, 615–616
- crypto-utils, 443
- csh (C shell), 61, 66, 177, 178, 261
- csh.cshrc, 177
- CUPS (Common UNIX Printing System)
 - /etc/cups, 176, 178, 416, 435, 437
 - /etc/cups/cupsd.conf, 427
 - /etc/cups/mime.convs, 427
 - /etc/cups/mime.types, 430
 - /etc/cups/printers.conf, 426, 429, 433
 - exercises, 437–438, 761–763
 - features, 415–416
 - GNOME 3 desktop, 39
 - Print Server packages category, 309
 - printer browsing, 416, 428
 - printer classes, 416, 417, 419
 - Printer Configuration window, 420–427
 - printer configurations, 417–427
 - add printer automatically, 417–418
 - manual, 416–417, 429–430
 - web-based CUPS administration, 416, 418–420
 - printer server configuration, 433–437
 - printing commands, 431–432
 - Samba printer
 - adding, 426–427
 - [printer] section, smb.conf file, 506–507

- shared, 435–437
- shared CUPS printer, 433–435
- starting, 429
- system-config-printer, 169, 309, 421
- Windows environment, 417
- working with, 427–430

cupsd.conf, 427–429

custom routes, server networking, 358–359

cut command, 158

D

d command, 117

- d file, 153
- D option, 256, 259–260
- d option, 256, 260
- \d, 86

DAC (Discretionary Access Control)

- overview, 575–576
- security table, 704
- SELinux compared to, 659–660, 661, 663, 682, 686

daemons, 307, 365. *See also* init daemons; services

Damn Small Linux, 18, 192, 193, 205

dangerous filesystem permissions, 591–592

Dash, GNOME 3 desktop, 31, 32, 34, 36, 38

dash shell, 61–62, 66, 272

Data Encryption Standard (DES), 455, 619, 620

date

- finding files by date, 126
- system-config-date, 37, 168, 320, 740

date command, 67, 69

DEB packaging, 18, 227, 232, 234, 551

Debian, 13, 16, 18–19, 232. *See also* Ubuntu

debsums utility, 604, 777

debugging

- Apache, 444, 462
- shell scripts, 146

decryption

- defined, 616
- understanding, 618–627

default file permission, umask, 108–109

default gateway, 339, 354, 358, 360, 558

default runlevel, 404

default settings, Apache web server, 449–451

defragmenting, 206

denial-of-service, 217, 218, 573, 592

dependencies, RPM packages, 234

deplist, 241, 242

DES (Data Encryption Standard), 455, 619, 620

desktop area, GNOME 2 desktop, 47

desktop environments, 27–30. *See also* GNOME; KDE

- Fedora system, 28
- lightweight
 - LXDE, 14, 27, 29, 30, 57
 - Xfce, 14, 27, 29, 30, 57, 179
- multiple, 29
- overview, 27
- types, 29–30
- understanding, 28–29
- Unity desktop, 28
- window managers
 - Compiz, 46, 48, 54–55
 - /etc/X11, 179
 - fluxbox, 29
 - LXDE, 14, 27, 29, 30, 57
 - Metacity, 46, 48–49, 56
 - twm, 29, 179
 - X Window System, 28, 29
 - Xfce, 14, 27, 29, 30, 57, 179
- X Window System
 - Display (system-config-display), 168
 - /etc/X11, 179
 - overview, 28–29

desktop networking, 337–348

/dev, 94

Devices and Special Files, man page section, 89

df command, 284, 332–333

DHCP server

- automatic desktop network connection, 338–339
- Linux system as, 360

Digital Signature Algorithm. *See* DSA

digital signatures, 625–627

directives, 447–451

- DocumentRoot, 450
- ErrorDocument, 448–449
- Listen, 460, 462
- Options, 448
- Port, 462
- ScriptAlias, 450
- ServerRoot, 450

directories. *See also specific directories*

- encrypting, 630–633
- group collaboration, 270–272
- hierarchy, 94

- identifying, 104
- list, 94–95
- listing, 101–105
- partitions assigned to directories, 217–218
- restricted deletion directory, 103, 153, 264, 265, 270, 271–272
- shared, Samba server, 507–509
- slashes, 95
- types, 94–95

Directory Server packages category, 309

Directory tags, 447

DirectoryIndex, 448, 450

directs output (>>), 100

disabled mode, SELinux, 663

disabling features, boot options, 207–208

disaster recovery, implementing, 579–580

Discretionary Access Control. *See* DAC

disk partitioning. *See* partitioning

disk space

- checking, 332–334
- Linux installation, 193

disk storage

- RAM compared to, 277–278, 564
- understanding, 277–279

distcache, 443

dmesg command, 182–183, 193, 350, 597, 598, 775

DNS (domain name system) server

- Linux as, 361
- RHCE exam, 24
- system-config-bind, 168
- troubleshooting, 559

DocumentRoot directive, 450

domain name system. *See* DNS

donations, Linux, 21

DOS filesystem, 95

dpkg Log, 597

drawers, GNOME panels, 53

DROP, iptable target, 705–706

DROP policy, iptables firewall, 709–711

DSA (Digital Signature Algorithm), 324, 622, 626, 777, 778

du command, 124, 127, 333, 755

dual booting, 195, 196, 201, 205–206, 216

dumb terminal, 137

dump command, 284, 298, 299, 580, 594

dump-utmp btmp, 598

dump-utmp wtmp, 598

duplicity, 634

DVD Kreator, 725

DVD/CDs

- burning
 - Linux, 725–727
 - Mac OS X, 724–725
 - Windows 7, 724
- Linux installation, 192
- rescue mode, Linux troubleshooting, 568–569

dvdrecord, 241

E

- e file, 153
- e option, 256, 260, 261

ELGamal, 619, 622, 777

Elliptic Curve Cryptosystems, 619

emacs

- command-line editing, 73–75
- graphical editors compared to, 114
- rpm command, 247–248
- yum command, 240–243

emitted events, 377, 401, 409, 410

encryption

- cryptography tools, 633–635
- defined, 616
- Fedora Live CD installation, 196
- Linux directory, 630–633
- Linux files, 633–634
- Linux filesystem, 628–630
- understanding, 618–627

enforcing good password practices, 587–589, 648–652

enforcing mode, SELinux, 24, 169, 312, 446, 468, 471, 475, 476, 477, 496, 497, 506, 507, 526, 664, 772, 773

enterprise environments

- Linux installation, 191–192, 202–204
- networking, 348, 359–363
- RPM packages, 250–251
- Samba server, 512–513
- user/group account management, 264–272

environment variables, 81–83. *See also* PATH; shell variables

- BASH, 82
- BASH_VERSION, 82
- defined, 81
- EUID, 82
- expanding, 81
- FCEDIT, 82
- HISTCMD, 82

- HISTFILE, 78, 82
- HISTFILESIZE, 82
- HOME, 82, 104
- HOSTTYPE, 82
- list, 83
- MAIL, 81, 82
- OLDPWD, 82, 104
- OSTYPE, 76, 82
- PPID, 76, 82, 365
- PROMPT_COMMAND, 83
- PS1, 81, 83, 85, 86, 87
- PWD, 83, 104
- RANDOM, 83
- SECONDS, 83
- SHLVL, 83
- TMOUT, 83, 87
- EPEL software repository, 239
- erase subcommand, 242–243
- ErrorDocument directives, 448–449
- Esc key, vi command mode, 116, 119
- escaping special characters, 147, 503
- /etc
 - configuration files, 177–179
 - defined, 94, 176
 - /etc/bashrc, 84, 85
 - /etc/cron, 176, 330
 - /etc/cups, 176, 178, 416, 435, 437
 - /etc/cups/cupsd.conf, 427
 - /etc/cups/mime.convs, 427
 - /etc/cups/mime.types, 430
 - /etc/cups/printers.conf, 426, 429, 433
 - /etc/default, 176, 223
 - /etc/default/useradd, 258, 259, 260
 - /etc/exports file, 177, 516, 517, 518, 519, 520–523, 534, 772
 - /etc/fstab file, 177, 268, 269, 270, 278, 279, 284, 290, 292, 294, 297–300, 310, 377, 511
 - /etc/group file, 177, 255, 256, 258, 259, 261, 263, 509, 522, 593, 600
 - /etc/gshadow file, 177, 593
 - /etc/hosts file, 75, 354–355, 356, 425, 426, 438, 465, 756, 762, 766, 768
 - /etc/hosts.allow, 177, 313, 474, 525, 699, 700, 767, 773, 781
 - /etc/hosts.deny, 178, 313, 474, 525, 526, 699, 700, 768, 781
 - /etc/httpd, 176, 446, 450
 - /etc/httpd/conf.d, 310, 441
 - /etc/httpd/conf.d/ssl.conf, 442, 459, 765
 - /etc/httpd/conf/httpd.conf, 310, 441
 - /etc/init.d, 176, 373, 374, 379, 548
 - /etc/inittab, 178, 368, 369, 370, 371, 374, 378, 379, 381, 389, 390, 404, 546, 548, 759
 - /etc/login.defs, 258, 259, 587, 588, 591
 - /etc/mail, 176, 177
 - /etc/mtab, 178
 - /etc/mtools.conf, 178
 - /etc/named.conf, 178, 361
 - /etc/nsswitch.conf, 178, 355–356
 - /etc/ntp.conf, 178
 - /etc/password file, 590, 602
 - /etc/pccmca, 176
 - /etc/postfix, 176
 - /etc/ppp, 176
 - /etc/printcap, 178, 435
 - /etc/profile, 84, 85, 178
 - /etc/protocols, 178
 - /etc/psswd, 178
 - /etc/rc.d, 372, 373
 - /etc/rc?.d, 176, 548
 - /etc/rc.d/init.d, 372, 373, 374, 375, 406, 407
 - /etc/resolv.conf, 101, 339, 353, 354–355, 559, 756, 757
 - /etc/rsyslog.conf, 178, 326–327, 328, 336, 599, 754
 - /etc/samba/smb.conf, 435–436, 490, 498, 503–509, 770
 - /etc/security, 176, 644, 646
 - /etc/security/limits.conf, 644, 646, 779
 - /etc/security/time.conf, 646, 648
 - /etc/services, 178
 - /etc/services file, 91, 128, 129, 130, 275, 690–691, 733
 - /etc/shadow, 170, 178, 258, 261, 272, 583–584, 590–591, 593, 777
 - /etc/shells, 178
 - /etc/skel, 122, 176–177, 257, 258, 748
 - /etc/sudoers, 172–173, 189, 581, 582, 741, 742
 - /etc/sysconfig, 129, 177, 311
 - /etc/sysconfig/iptables, 434, 445, 473, 474, 495, 524, 561, 562, 713–714, 768, 771, 773, 782
 - /etc/sysconfig/network file, 353–354, 493, 547
 - /etc/sysconfig/network-scripts, 352, 353, 356, 357, 358, 559, 757
 - /etc/sysconfig/rhn/up2date, 236, 237
 - /etc/termcap, 179
 - /etc/X11, 179
 - /etc/xinetd.conf, 179

- `/etc/xinetd.d`, 177, 179, 488
- `/etc/yum.conf`, 236–237
- `/etc/yum.repos.d`, 229, 235, 236, 237–238
- Ethernet channel bonding, 357–358
- EUID, 82
- “The Evolution of the UNIX Time-sharing System”
(Ritchie), 7
- ex mode, 120, 130, 735
- EX200, 21–22
- EX300, 21–22
- exam objectives, RHCSA/RHCE, 21–22
- exec option, 122, 124, 127
- execute permissions, 106–107
- exercises and answers
 - Apache web server, 464–465, 763–766
 - bash shell, 90–91, 732–734
 - cryptography, 656–657, 777–779
 - CUPS, 437–438, 761–763
 - filesystem, Linux, 112, 734–735
 - filesystems, 303–304, 750–752
 - FTP server, 485–486, 766–769
 - GNOME, 57–58, 729–732
 - iptables firewall, 716, 781–782
 - Linux installation, 225, 743–745
 - LVM partitions, 303–304, 750–752
 - network security, 716, 781–782
 - networking, 363–364, 755–757
 - NFS file server, 536–537, 772–774
 - PAM, 656–657, 777–779
 - partitioning, 303–304, 750–752
 - processes, 143–144, 737–738
 - RPM packages, 252, 745–746
 - Security Process Lifecycle, 613–614, 776–777
 - SELinux, 686–687, 779–780
 - server administration, 335–336, 752–755
 - services (daemons), 413–414, 758–761
 - shell scripts, 161–162, 738–740
 - system administration, 189, 740–743
 - text files, 130, 735–736
 - troubleshooting Linux, 570, 774–776
 - user accounts, 275, 746–749
- exiting bash, 84
- exiting vi text editor, 118
- expanding
 - arithmetic expressions, 80–81
 - commands, 80–81
 - parameters, in bash, 149–150
- `exportfs` command, 517, 518, 523, 534, 772, 773
- exporting NFS shared filesystems, 523

- exports configuration file, 177
- expr command, 150, 151
- `expr1 -a expr2`, 153
- `expr1 -o expr2`, 153
- ext, 295
- ext2, 295
- ext3, 294
- ext4, 294

F

- f file, 153
- F option, 104
- f option, 111, 256, 260, 261, 301, 601, 674
- Facebook, Linux and, 3, 6, 19
- FCEDIT, 82
- `fdisk`, 216, 280, 281, 282, 283, 285, 302, 303, 543, 750, 751
- Fedora. *See also* Red Hat Enterprise Linux
 - desktop environments, 28
 - history, 16–17
 - iptables firewall, 707
 - ISO images, 720–721
 - NFS Server Configuration window, 519
 - overview, 18
 - RHEL compared to, 20
 - 64-bit, 721
 - spins, 611, 721
 - USB drive, 727
 - website, 720
- Fedora Live CD, 28, 30–31
 - boot options, 31
 - getting, 720–721
 - installing Linux, 193–199
 - Rhythmbox, 45–46
 - software, 42, 44
- `fg` command, 71, 138, 139
- `fg` option, 531
- Fibre Channel over Ethernet Devices, 5, 195, 210
- Fields, `/etc/fstab`, 299–300
- files, 98–111. *See also* filesystems
 - encrypting, 633–634
 - hidden, 69, 101, 104, 206
 - password, 590–591, 592–593
- file contexts, SELinux, 464, 496, 497–498
- file ownership
 - Apache web server, 445
 - changing, 109–110
- file permissions. *See* permissions

- File system command, 71
- File Transfer Protocol. *See* FTP
- file1 -ef file2, 153
- file1 -nt file2, 153
- file1 -ot file2, 153
- file-matching metacharacters, 98–99, 123, 124
- file-redirection metacharacters, 99–101
- Files tags, 448
- filesystem (Linux filesystem), 93–112. *See also*
 - directories; filesystems; NFS file server
 - commands, 96–112
 - defined, 515, 517
 - encrypting, 628–630
 - exercises, 112, 734–735
 - extending, through NFS file server, 515–517
 - filesystems compared to, 517
 - hierarchy, 93–94
 - locking down, 594–595
 - monitoring, 603–608
 - RHCSA exam, 22–23
 - scanning, 605–606
 - security, 591–595
 - system administration responsibilities, 166
- filesystem table, 594–595
- filesystems
 - creating, 302–303
 - defined, 517
 - DOS filesystem, 95
 - exercises, 303–304, 750–752
 - Linux filesystem compared to, 517
 - list, 294–296
 - mounting, 293–302
 - MS-DOS, 95, 279, 295
 - NFS
 - exporting, 523
 - manually mounting, 527–528
 - mounting, at boot time, 528–532
 - mounting, on demand, 532–535
 - sharing, 519–523
 - unmounting, 535–536
 - using, 525–535
 - viewing NFS shares, 527
 - NTFS, 196, 205, 216, 279, 299
 - Reiser, 283, 295
 - supported, 294–296
 - system administration responsibilities, 166
 - UNIX, 7–8, 93
 - VFAT, 216, 279, 282, 283, 288, 295, 298, 304, 752
 - Windows-based, 95, 279
- filler, vi text editor, 115
- filter table, 704, 705, 706
- filtered, port state, 694
- financial organizations, Linux, 3
- find command, 122–128, 333–334
- Firefox, FTP server access, 481–482
- firewalls, 702–715. *See also* iptables firewall
 - categories, 702–703
 - defined, 702
 - FTP server, 473–474
 - implementing, 703–714
 - NFS file server, 524–525
 - RHCE exam, 23
 - RHCSA exam, 23
 - Samba server, 495–496
 - system-config-firewall, 168
- fluxbox, 29
- fonts, GNOME 2 desktop appearance, 49
- for...do loop, 155–156
- foreground and background processes, 137–139
- foreground commands, 139
- FORWARD chain, 704–705
- Free and Open Source Software, 6, 11
- free command, 296, 297
- free software, 5, 6, 7, 11, 12. *See also* Fedora; open source software
- Free Software Foundation, 11, 25
- FreeBSD, 13
- free-flowing UNIX culture, 7–9
- fsck command, 174, 298, 299, 529, 569, 594
- FTP (File Transfer Protocol), 467–469
- FTP Log, 597
- FTP server (vsftpd package), 467–486
 - anonymous, 468, 479, 486, 701, 767
 - configuring, 477–481
 - exercises, 485–486, 766–769
 - file permissions, 476
 - Firefox, 481–482
 - firewall, 473–474
 - FTP clients, 481–485
 - gFTP client, 484–485
 - installing, 469–470
 - Internet and, 479–481
 - iptables firewall, 473–474
 - lftp command, 482–483, 486, 503, 768, 769
 - packages category, 309

FTP server (*continued*)

- RHCE exam, 24
 - securing, 472–476
 - SELinux, 468, 475–476
 - starting, 470–472
 - TCP wrappers, 474–475
 - uploading files, 478–479
 - user access, 477–478
- FTP Transfer Log, 597
- full path, 71, 82, 86, 93, 148, 260, 484
- fuser-k mountpoint, 536
- fuser-v mountpoint, 536
- fuser-v/mnt test command, 302

G

- g file, 153
 - G option, 257, 261
 - g option, 256, 260, 261
 - Games, man page section, 89
 - gconf-editor, 49, 169
 - gedit, 48, 113, 114, 143, 144, 320, 335, 737–738
 - Gentoo, 16, 114, 180, 205, 232
 - getenforce command, 475, 525, 670
 - getting information about commands, 88–90
 - getting Linux distributions. *See* Linux distributions
 - getting software. *See* software packages
 - gfs2, 296
 - gFTP client, 484–485
 - [global] section, smb.conf file, 503, 504–505
- ### GNOME
- exercises, 57–58, 729–732
 - Fedora Live CD, 30–31
 - gedit, 48, 113, 114, 143, 144, 320, 335, 737–738
 - overview, 29
 - System Monitor, 135–137, 143, 737
 - Terminal, 64–65
 - Ubuntu, 28
- ### GNOME 2 desktop, 46–57
- AIGLX, 54–57
 - appearance preferences, 49
 - Compiz, 46, 48, 54–55
 - components, 46–47
 - desktop area, 47
 - Metacity, 46, 48–49, 56
 - Nautilus file manager, 46–47
 - panels, 47, 50–54

- GNOME 3 desktop, 31–46
 - extending, 39–41
 - keyboard navigation, 36–38
 - mouse navigation, 32–35
 - Nautilus file manager, 42–43
 - Rhythmbox, 45–46, 185
 - setting up, 38–39
 - software installs, 44–45
 - stopping, 46
 - Tweak Tool, 39, 40–41
- GNOME Display Manager Log, 597
- gnome-disk-utility, 169
- gnome-system-monitor, 132, 135
- gnome-utils, 169
- GNU
 - GPL, 12, 13, 15, 20, 25
 - LGPL, 15
 - UNIX, 11–12
- GNU Privacy Guard. *See* gpg utility
- GNU/Linux distributions, 13, 18, 232
- good passwords, 195, 313, 585–589
- Google, Linux and, 3, 6, 19
- gParted, 205, 206
- gpasswd, 263
- gpg utility, 620, 622, 625, 626, 656, 777, 778
- gpg2, 634
- gpg-zip, 634
- GPL (GNU Public License), 12, 13, 15, 20, 25
- graceful restart, 453, 461
- graphical administration, Red Hat Linux, 16–17
- graphical administration tools, 167–169, 171–172
- graphical editors, 113–114. *See also* text editors
- grep command, 128–129, 157
- group, 124
- group accounts, 262–264
 - defined, 253
 - enterprise environment, 264–270
 - permissions, ACLs, 265–270
 - RHCSA exam, 23
 - Samba server, 508–509
 - system-config-users, 169, 253
 - User Management window, 253–256, 263–264, 746
- group collaboration directories, 270–272
- group configuration file, 177
- group IDs, 255, 264
- groupadd command, 263–264, 270, 747
- groupinfo subcommand, 244–245

groupinstall subcommand, 245
 grouplist subcommand, 244
 growing LVM logical volumes, 293
 GRUB boot loader, 197, 200, 201, 218–224, 540,
 542–545
 gshadow, 177, 593
 guard at door, SELinux, 661
 GUIs (graphic user interfaces)
 root user access, 167–169, 171–172
 shells compared to, 61
 gunzip, 79

H

-h file, 153
 \h, 86
 hard disk partitioning. *See* partitioning
 hardware. *See* computer hardware
 Hardware Abstraction Layer, 181, 184, 294
 hashed passwords, 590–591
 hashing
 described, 616–618
 SHA hashes, 617, 627, 628, 778
 hd0, 220, 221, 222, 543
 hd1, 543
 --help, 88
 help command, 88
 -help option, 67
 help test, 152
 here text, 100
 hidden files, 69, 101, 104, 206
 --hide= option, 68, 105
 hierarchy, filesystem, 93–94
 HISTCMD, 82
 HISTFILE, 78, 82
 HISTFILESIZE, 82
 history, Linux, 6–15
 history command, 73
 history subcommand, 243
 HOME, 82, 104, 175–176
 /home, 94, 217
 home directory
 creating directories within home directory, 97–98
 identifying, 104
 tilde, 97
 Home folder, Nautilus, 43
 [homes] section, smb.conf file, 503, 505–506
 host.config, 177

hostname, 67
 hostnames
 in /etc/exports file, 521
 hostname resolution, 558–560
 hosts configuration file, 177
 hosts.allow, 177
 HOSTTYPE, 82
 hpfs, 295
 httpd package, 440–443
 httpd-manual, 309, 442, 443, 447
 http://httpd.apache.org/docs/, 447

I

I command, 116
 i command, 116
 -I option, 589
 -i option, 83, 110, 111
 id command, 69
 IDEA, 619
 IDS (Intrusion Detection System), 605, 608–610
 ifconfig command, 343, 346, 353, 362, 696, 781
 if...then statements, 151–154
 Implementation Phase (Security Process Lifecycle),
 578–596. *See also* cryptography; PAM
 advanced implementation, 596
 disaster recovery, 579–580
 filesystem security, 591–595
 locking down filesystem, 594–595
 passwords security, 585–591
 physical security, 578–579
 software/services management, 595–596
 user accounts security, 580–584
 -iname option, 123, 124
 include, PAM control flag, 639
 incoming network connections, troubleshooting,
 560–562
 industry security checklists, 578
 Infiniband, 5
 info command, 88
 init command, 370, 375, 548
 init daemons, 365–414. *See also* services
 classic, 365–375
 determining, 366–367, 413
 System V init, 311, 365, 540, 551
 systemd
 auditing, 393–394
 backward compatibility to SysVinit, 388–390

- init daemons (*continued*)
 - course of action at server boot, 388
 - default target unit, 405–406
 - new services added, 410–413
 - persistent services, 402–403
 - understanding, 382–390
 - units types, 382
- SysVinit
 - auditing, 391–392
 - backward compatibility, `systemd`, 388–390
 - backward compatibility, `Upstart`, 378–381
 - course of action at `runlevel` change, 375
 - course of action at server boot, 374
 - default `runlevel`, 404
 - new services added, 406–408
 - persistent services, 400–401
 - stopping and starting, 395–396
 - understanding, 365–375
- troubleshooting, 546–551
- Upstart
 - auditing, 392–393
 - backward compatibility to SysVinit, 378–381
 - course of action at server boot, 378
 - default `runlevel`, 404
 - jobs, 376–377
 - new services added, 408–410
 - persistent services, 401–402
 - stopping and starting, 396–397
 - understanding, 375–381
- `initrd.img`, 207
- INPUT chain, 704–705
- input mode, `vi` text editor, 115
- input/output redirection, UNIX, 8
- insert mode, `vi` text editor, 116
- `install` subcommand, 242
- installation server, 203
- installing
 - Apache web server, 440–443
 - FTP server, 469–470
 - NFS server, 517
 - `nmap` utility, 692–693
 - Samba, 488–490
 - servers, 308–309
- installing Linux, 191–225
 - `anaconda` installer, 16, 203, 204, 207, 210, 251, 268
 - boot options, 207–210
 - computer hardware requirements, 192–193
 - dual booting, 195, 196, 201, 205–206, 216
 - enterprise environments, 191–192, 202–204
 - exercises, 225, 743–745
 - Fedora Live CD, 193–199
 - GRUB boot loader, 201, 218–224
 - multi-boot system, 194, 205, 216, 218
 - partitioning, 211–218
 - RHEL installation DVD, 191, 199–202
 - single-boot system, 194
 - specialized storage, 5, 210
 - upgrade procedures, 204–205
 - virtualization, 194, 206–207
- installing software packages. *See* software packages
- International Standards Organization, 578
- Internet, FTP server and, 479–481
- Internet Printing Protocol. *See* IPP
- Intrusion Detection System (IDS), 605, 608–610
- `ip addr show`, 342, 356, 557, 755
- `ip` command, 129, 356, 557
- `ip6tables` utilities, 708, 715
- IPP (Internet Printing Protocol), 416, 419, 424, 425, 428, 695
- `iptables` firewall (`netfilter/iptables` firewall), 703
 - Apache web server, 445
 - blocking protocol and port, 712–713
 - blocking source IP address, 711–712
 - chains (categories), 704–705
 - configuration
 - DROP policy, 709–711
 - modifying policies/rules, 708–709
 - saving, 713–715
 - `/etc/sysconfig/iptables`, 434, 445, 473, 474, 495, 524, 561, 562, 713–714, 768, 771, 773, 782
 - exercises, 716, 781–782
 - Fedora, 707
 - FTP server, 473–474
 - NFS file server, 524–525
 - policies, 705–706, 708–709
 - RHEL, 707
 - rules, 705–706, 708–709
 - Samba server, 494, 495–496
 - server administration, 313
 - tables, 703–704, 705, 706
 - targets (actions), 705–706
 - troubleshooting, 561–562
 - Ubuntu, 707, 715
 - using, 707–715
- `iptables -t filter -L`, 707–708

iptables utility
 defined, 703
 understanding, 703–707
 IPv4, 329, 341, 342, 354, 364, 757
 IPv4 Settings tab, 341, 756
 IPv6, 208, 329, 341, 342, 354, 360, 708
 iSCSI, 5, 23, 210
 ISO images
 burning CDs/DVDs, 724–727
 defined, 719
 Fedora, 720–721
 RHEL, 722
 Ubuntu, 723
 iso9660, 121, 211, 218, 295

J

JBoss, 17
 jed, 114
 JetDirect, 419, 424
 jfs, 296
 jobs, Upstart, 376–377
 jobs command, 138, 139
 joe, 114
 john command, 603
 John the Ripper, 602–603
Just For Fun: The Story of an Accidental Revolutionary
 (Torvalds), 7

K

-k file, 153
 -k option, 90, 257, 734
 K3b, 725–726
 kafs, 295
 kate, 114
 KDCs, 273
 KDE (K Desktop Environment), 29, 30, 57
 kdump, 202
 kedit, 114
 Kerberos, 168, 273, 309, 512, 524
 kernel ring buffer, 545, 570, 775
 Kernighan, Brian, 8
 keys
 defined, 616
 understanding, 619–625
 key pairs, 324, 335, 620, 621, 623, 625, 634, 754
 key ring, 623, 624, 625, 626, 656, 777, 778
 key-based authentication, 323–325

keystrokes (keyboard shortcuts)
 command history, 77
 command-line completion, 75–76
 command-line editing, 73–75
 command-line navigating, 74
 cutting/pasting text in command lines, 75
 GNOME 3 desktop navigation, 36–38
 Metacity, 48
 vi text editor commands, 115–120
 virtual consoles, 65
 kickstart files, 169, 203, 204, 207, 209, 251
 kill command, 140–142, 563
 killall command, 140–142, 563, 737, 738
 KNOPPIX live CD, 16, 18, 30, 205, 232
 Korn shell (ksh), 61, 66
 KVM, 5, 193, 194, 206, 207, 362

L

-L file, 153
 -L option, 261
 -l option, 103, 129, 261, 280, 301, 535, 583
 LAMP (Linux, Apache, MySQL, PHP) stack, 3
 laptop networking. *See* desktop networking
 lastlog, 597, 598
 lawsuits, 9, 11, 12
 LDAP (Lightweight Directory Access Protocol), 23,
 168, 264, 273–274, 309, 356, 443, 533, 636
 LDP/LPR printer, 425
 lease time, 339
 least privilege access, 660, 686
 less command, 73, 78, 79, 112, 132, 133, 143, 545,
 733, 734
 Lesser General Public License (LGPL), 15
 let command, 150, 151
 lftp command, 482–483, 486, 503, 768, 769
 /lib, 94
 licenses
 Fedora Live CD installation, 198
 open source software, 14–15
 RHEL installation, 202
 lightweight desktop environments
 LXDE, 14, 27, 29, 30, 57
 Xfce, 14, 27, 29, 30, 57, 179
 Lightweight Directory Access Protocol. *See* LDAP
 Linspire, 18
 Linux. *See also* installing Linux; Linux distributions;
 UNIX
 adoption, 3

- Linux (*continued*)
 - advanced features, 5
 - Android phones, 3, 6, 62
 - collaborative projects, 3
 - defined, 4–5, 13
 - as DNS server, 361
 - features, 4–5
 - history, 6–15
 - LAMP stack, 3
 - multitasking, 131
 - multiuser, 131
 - operating systems compared to, 5–6
 - real-time computing, 5
 - as router, 359–360
 - specialized storage, 5
 - Torvalds and, 6, 7, 10, 13–14, 24
 - UNIX man pages, 8–9
 - upgrading, 204–205, 552, 554
- Linux, Apache, MySQL, PHP (LAMP) stack, 3
- Linux Bible website, 727
- Linux Command Line and Shell Scripting Bible (Wiley), 407
- Linux distributions, 15–19. *See also* Fedora; Red Hat
 - Enterprise Linux; Ubuntu
 - CentOS, 17, 199, 232, 722
 - Damn Small Linux, 18, 192, 193, 205
 - Debian, 13, 16, 18–19, 232
 - defined, 15–16
 - Gentoo, 16, 114, 180, 205, 232
 - getting, 719–723
 - GNU/Linux distributions, 13, 18, 232
 - KNOPPIX, 16, 18, 30, 205, 232
 - Linux Bible website, 727
 - Linux Mint, 232, 366, 367, 616, 617, 656, 696, 707
 - Mandrake, 16
 - Mandriva, 16
 - Oracle Linux, 13, 17, 232
 - Slackware, 16, 192, 232
 - SUSE, 13, 21, 168, 232
- Linux filesystem. *See* filesystem
- Linux Foundation, 13, 14, 19–20
- Linux Mint, 232, 366, 367, 616, 617, 656, 696, 707
- Linux partitions, 212–213
- Linux servers. *See* servers
- Linux Unified Key Setup (LUKS), 22, 630
- list subcommand, 241
- listen 80, 450, 562
- listen directive, 460, 462
- listing files/directories, 101–105
- listing loaded modules, 187
- listing processes, 132–137
- live CDs. *See also* Fedora Live CD; Ubuntu
 - Damn Small Linux, 18, 192, 193, 205
 - described, 30
 - ISO image, 719
 - KNOPPIX, 16, 18, 30, 205, 232
 - LXDE, 30, 57
 - squashfs, 295
 - Ubuntu, 19, 722–723
 - virtual memory, 44
 - Xfce, 57
- Live USB Creator, 727
- loadable modules, 186–188
- local printers, Printer Configuration window, 421–424
- locate command, 72, 121–122
- location, RPM packages, 234
- location blocks, 447, 448, 449
- location tags, 447–448
- Location tags, 448
- locking down filesystem, 594–595
- locking user accounts, PAM, 653–655
- log files
 - administrative, 179–180
 - monitoring, 596–600
 - System Log Viewer utility, 180
 - /var/log, 597–598
 - /var/log directory, 597–598
- logging, SELinux, 679–682
- loghost, with rsyslogd, 328–329
- logic bombs, 573
- Logical Volume Management. *See* LVM
- Login/out Log, 597
- logwatch, 314, 329–330, 332
- lp, 180, 275, 477, 748
- lpc command, 431–432
- lpr command, 431
- LPR/LDP printer, 425
- lprm command, 432
- ls, find command, 123
- ls command, 67, 69, 96, 101–105
- lscpu, 184
- lsdf command, 174, 302
- lspci command, 183, 184
- lsusb, 184, 743
- LUKS (Linux Unified Key Setup), 22, 630
- lvdisplay, 290, 291
- LVM (Logical Volume Management) partitions, 288–293

- creating, 212, 213–214, 291–293
 - exercises, 303–304, 750–752
 - Fedora Live CD installation, 195, 196
 - growing, 293
 - RHCSA exam, 22
 - system-config-lvm, 168
 - LXDE, 14, 27, 29, 30, 57
- ## M
- M option, 257
 - m option, 257, 261
 - MAC. *See* Mandatory Access Control; Media Access Control
 - Mac OS X
 - BSD, 5, 13
 - burning CDs/DVDs, 724–725
 - CUPS drivers, 416
 - IPP, 424
 - Samba, 487
 - Ubuntu on USB drive, 727
 - UNIX, 7
 - MAIL, 81, 82
 - Mail, sequential commands, 79
 - Mail Log, 597
 - Mail server
 - packages category, 309
 - RHCE exam, 24
 - man commands, 66, 89–90
 - man pages
 - RHCSA exam, 22
 - sections, 89
 - managing software. *See* software packages
 - Mandatory Access Control (MAC). *See also* RBAC; SELinux
 - Access Control Matrix, 577
 - acronym confusion, 574
 - described, 576
 - RBAC compared to, 577, 659
 - security table, 704
 - SELinux, 659, 686
 - Mandrake, 16
 - Mandriva, 16
 - mangle table, 704
 - man-in-the-middle ploys, 573
 - mapping options, in `/etc/exports` file, 522–523
 - McCool, Rob, 440
 - mcedit, 114
 - MD5, 168, 257, 273, 604, 617, 627, 725, 778
 - md5sum, 246, 250, 616, 617, 627, 778
 - /media, 94
 - Media Access Control (MAC), 340, 342, 352, 574
 - memory
 - RAM
 - disk storage compared to, 277–278, 564
 - Linux installation, 192
 - managing, 4
 - temporary storage, 277
 - troubleshooting, 563–567
 - swap space, 4, 21, 210, 278, 563, 564, 752
 - MEPIS, 18
 - Mesa open source OpenGL, 54
 - messages log file, 327–328
 - messages log file, 179
 - metacharacters
 - file-matching, 98–99, 123, 124
 - file-redirection, 99–101
 - shell commands, 78–81
 - Metacity, 46, 48–49, 56
 - metadata
 - inodes, 303
 - RPM packages, 232, 236
 - tarballs, 232
 - yum cache, 555
 - YUM repository, 238–239, 240, 245
 - Microsoft Active Directory, 264, 273, 512, 513
 - Microsoft Raw NetBIOS frame, 487
 - min options, 126
 - Minimum policy, SELinux, 668
 - minix, 6, 7, 13, 295
 - /misc, 94
 - Miscellaneous, man page section, 89
 - MIT license, 15
 - mkdir command, 96
 - mkfs, 283, 302–303
 - mkfs.msdos, 283
 - mkfs.reiserfs, 283
 - mkfs.vfat, 283
 - MLS (Multi-Level Security), 662–663
 - MLS policy, SELinux, 667–668
 - /mnt, 94
 - modern init daemons, 366
 - mod_perl, 310, 443
 - modprobe, 187, 188, 743
 - mod_python, 441, 443
 - mod_ssl, 310, 441, 442, 443, 456–457

modules. *See also* PAM
loadable, 186–188
PAM, 639–640
mod_userdir, 453
Monitoring Phase (Security Process Lifecycle),
596–610
filesystem, 603–608
intrusion detection, 606–608
log files, 596–600
user accounts, 600–603
monitoring SELinux, 679–682
monitoring servers, 308, 314–315
more, after commands, 67
Mosaic, 440
mount command, 278, 294, 299, 300–301
mounting
filesystems, 293–302
NFS filesystems
manually mounting, 527–528
mounting, at boot time, 528–532
mounting, on demand, 532–535
unmounting, 535–536
showmount command, 517, 524, 526, 527, 773
umount command, 284, 301, 303, 511, 535, 633
mouse navigation, GNOME 3 desktop, 32–35
movie player, Totem, 185, 186
moving around filesystem. *See* filesystems
moving files, 110–111
Mozilla license, 15
MS-DOS, 95, 145, 279, 295
mugs, open source software, 21
multi-boot system, 194, 205, 216, 218
Multics, 7
Multi-Level Security. *See* MLS
multipath devices, 195, 207, 210
multiple desktop environments, 29
multiple workspaces, GNOME 3 desktop, 34–35
multiple-partition disk, 284–288
multitasking, Linux, 131
multiuser, Linux, 131
music playing, Rhythmbox, 45–46, 185
mv command, 110–111, 684
MySQL, 3, 309, 443
MySQL Server Log, 597
MySQL service, 309

N

-n option, 257
-n string, 153
\n, 86
-name option, 122, 123, 124
nano, 85, 114, 733
NAT (Network Address Translation), 360, 704
nat table, 704
National Center for Supercomputing Applications
(NCSA), 440. *See also* Apache web server
National Checklist Program's (NCP) National
Vulnerability Database, 578
National Security Agency (NSA), 628, 659
Nautilus
Connect to Server, 43, 510
GNOME 2 desktop, 46–47
GNOME 3 desktop, 42–43
removable media, 185–186
Samba shares, accessing, 509–511
navigating GNOME 3 desktop, 32–38
ncpfs, 295
NCSA (National Center for Supercomputing
Applications), 440
NCSA HTTPD, 440. *See also* Apache web server
nedit, 114
Needed Software and Services Checklist, 595, 692, 695
Nero CD/DVD burning software, 724
Net/1, Net/2, 12
NetBEUI, 487
NetBIOS service. *See* nmb service
netbooks, 14, 30, 57
NetBSD, 13
netfilter/iptables firewall. *See* iptables firewall
netstat command, 329, 434, 438, 445, 461–462, 465,
472, 525, 562, 764
Network Address Translation (NAT), 360, 704
Network Information Service (NIS), 168, 273, 309, 355,
521
network interface cards. *See* NICs
network interfaces
alias network interfaces, 356–357
checking, 340–345
configuring, 345–346
network interface files, 352–353

- Samba restriction, 507–508
- troubleshooting, 557
- Network Mapper, 693, 716, 781. *See also* nmap utility
- network packets, 702
- network ports. *See* ports
- network security, 689–716
 - auditing network services, 690–701
 - exercises, 716, 781–782
 - OSI reference model, 689–690, 702, 703, 715
- network services. *See also* nmap utility
 - access
 - controlling, 699–701
 - evaluating, 692–699
 - advertisements, auditing with nmap, 695–699
 - auditing, 690–694
 - defined, 690
 - nmap utility
 - audit network services advertisements, 695–699
 - installing, 692–693
 - network incoming connections troubleshooting, 560–561
 - Network Mapper, 693, 716, 781
 - network services list, 692–699
 - TCP Connect port scan, 693
 - TCP SYN scan, 698
 - UDP port scan, 693–695
- Network Time Protocol server, 24, 178, 309
- networking, 337–364
 - configuration files, 351–356
 - desktop, 337–348
 - enterprise, 348, 359–363
 - exercises, 363–364, 755–757
 - GNOME 3 desktop, 39
 - server, 338, 348–359
 - system-config-network, 169, 320, 348, 349
 - troubleshooting
 - incoming connections, 560–562
 - outgoing connections, 556–560
 - wired, 337
 - wireless, 337
- NetworkManager, 337–348
- newgrp command, 263, 271, 747
- news, administrative login, 180
- News Log, 597
- NFS file server, 515–537
 - /etc/exports file, 520–523
 - exercises, 536–537, 772–774
 - extending filesystem, 515–517
 - firewall, 524–525
 - installing, 517
 - iptables firewall, 524–525
 - NFS filesystems
 - exporting, 523
 - manually mounting, 527–528
 - mounting, at boot time, 528–532
 - mounting, on demand, 532–535
 - sharing, 519–523
 - unmounting, 535–536
 - using, 525–535
 - viewing NFS shares, 527
 - nfs-utils package, 309, 517, 772
 - packages category, 309
 - RHCE exam, 24
 - security, 523–527
 - SELinux, 526–527
 - setup tasks, 515–517
 - system-config-nfs, 168, 519
- NFS Server Configuration window, 519
- NFS service, 168, 309, 515, 518–519, 523, 524, 525, 526, 528, 536, 772
- nfs_export_all_ro, 526, 773
- nfs_export_all_rw, 526
- nfsnobody, 520, 522
- nfs-server service, 515, 518, 534, 772
- nfs-utils package, 309, 517, 772
- nice command, 142–143
- NICs (network interface cards)
 - Linux installation, 193
 - PXE booting, 192–193, 202, 203, 218, 251, 542, 570, 774
 - troubleshooting, 557
- nine-bit permissions, 106
- NIS (Network Information Service), 168, 273, 309, 355, 521
- nmap utility
 - audit network services advertisements, 695–699
 - installing, 692–693
 - network incoming connections troubleshooting, 560–561

nmap utility (*continued*)

- Network Mapper, 693, 716, 781
- network services list, 692–699
- TCP Connect port scan, 693
- TCP SYN scan, 698
- UDP port scan, 693–695

nmb service (NetBIOS service)

- starting, 490, 492–493
- stopping, 493–494

\nnn, 86

non-hidden files, 101, 104

-not option, 126–127

Novell, 10, 12, 21, 295

nroff, 79, 138

NSA (National Security Agency), 628, 659

NTFS, 196, 205, 216, 279, 299

ntpd, 24, 309, 311

O

O command, 116

o command, 116

-o file, 153

-o option, 257, 261

objects, 574–575. *See also* Security Process Lifecycle

-ok option, 127, 128

-okay option, 122

OLDFWD, 82, 104

open, port state, 694

Open Source Development Labs, 13

Open Source Initiative (OSI), 11, 12, 14, 15, 25

open source software. *See also* Apache web server

- Apache web server, 439

- Free and Open Source Software, 6, 11

- free software, 5, 6, 7, 11, 12

- Free Software Foundation, 11, 25

- goals, 14–15

- licenses, 14–15

- money making, 20–21

Open Systems Interconnection. *See* OSI reference model

OpenBSD, 13

open|filtered, port state, 694

openssh, 315

openssh-clients, 315, 316

openssh-server, 315, 316–317

openssl, 458, 459, 634

operating systems (OS). *See also* Linux; UNIX;

- Windows environment

- free software movement, 5, 6, 7

- Linux compared to, 5–6

- Mac OS X, 5, 7, 13, 416, 424, 487

- minix, 6, 7, 13, 295

- proprietary software, 5, 6, 7, 11, 13, 15, 20

Operational Modes, SELinux, 663–664

operators

- metacharacters and, 98–101

- for test expressions, 153–154

/opt, 95

optional, PAM control flag, 639

options. *See also specific options*

- cd command, 96–97

- chage, 588–589

- commands, 67–68

- iptables firewall modification, 708–709

- ls command, 102–105

- man commands, 89–90

- NFS mount options, 530–532

- useradd command, 256–260

- usermod command, 260–261

Options directive, 448

-or option, 126–127

Oracle Linux, 13, 17, 232

OS. *See* operating systems

OSI. *See* Open Source Initiative

OSI reference model (Open Systems Interconnection),

- 689–690, 702, 703, 715

OSTYPE, 76, 82

outgoing network connections, troubleshooting,

- 556–560

OUTPUT chain, 704–705

output/input redirection, UNIX, 8

P

P command, 118

p command, 118

-p file, 153

-p option, 257

package groups, 308

PackageKit, 168, 227–231

packages. *See* software packages

packet filter, 703

PAM (Pluggable Authentication Modules), 635–656. *See*

- also* cryptography

- administering, 641–656

- authentication process, 636–641

- benefits, 635–636

- contexts, 638
- control flags, 638–639
- exercises, 656–657, 777–779
- information sources, 655–656
- locking user accounts, 653–655
- modules, 639–640
- PAM-aware configuration files, 641–642
- password enforcement, 648–652
- resource limits implementation, 644–646
- sudo usage, 652–653
- system event configuration files, 640–641, 642–644
- time restrictions, 646–648
- panels, GNOME 2 desktop, 47, 50–54
- parameters
 - expansion, in `bash`, 149–150
 - `read` command, 149
 - shell positional parameters, 148–149, 161, 739
- Partition Magic, 205, 206, 216
- partitioning, 211–218, 279–288. *See also* LVM partitions
 - exercises, 303–304, 750–752
 - Fedora Live CD installation, 197–198
 - multiple-partition disk, 284–288
 - partitions assigned to directories, 217–218
 - RAID, 215
 - reasons for, 211, 216–217
 - resizing, 205–206
 - RHEL installation, 200
 - shortcomings, 288
 - single-partition disk, 281–284
 - swap partitions, 212–213, 296–297
 - tips, 216–217
 - unbootable system, 279
 - viewing, 280–281
- passwords. *See also* root password
 - bad, 602–603
 - choosing, 585–586
 - enforcing good password practices, 587–589, 648–652
 - GNOME desktop, 32
 - good, 195, 313, 585–589
 - hashed, 590–591
 - John the Ripper, 602–603
 - PAM, 648–652
 - security, 585–591
 - user account, 23, 254, 257–258
- password files, 590–593
- PATH
 - administrative commands, 174, 175
 - `.bashrc` file, 87
 - check `PATH` (`echo $PATH`), 88
 - `crontab`, 177
 - defined, 82, 87
 - dot (`.`), 87
 - locating commands, 70–71, 72
- paths
 - absolute, 70, 96
 - full, 71, 82, 86, 93, 148, 260, 484
 - relative, 82, 93, 96, 112, 148, 319
- PE (Physical Extent), 214, 289
- `-perm`, 125, 606
- permissions, 105–110. *See also* ACLs
 - Apache web server, 445, 463–464
 - dangerous filesystem permissions, 591–592
 - file ownership, 109–110
 - finding files by permission, 125
 - FTP server, 476
 - RHCSA exam, 22
 - Samba server, 498
 - user/group accounts, ACLs, 265–270
- permission denied message, 105, 441
- permissive mode, SELinux, 663–664
- persistent services, 400–403
- PHP
 - LAMP stack, 3
 - php package, 443
- Physical Extent (PE), 214, 289
- physical security, implementing, 578–579
- PID. *See* process ID
- `ping` command, 343, 557, 558, 592, 710
- plaintext, 615
- plaintext files, 113, 175. *See also* text files
- Planning Phase (Security Process Lifecycle), 575–578
 - access control model, choosing, 575–577
 - Needed Software and Services checklist, 595, 692, 695
 - security checklists, 577–578
- Pluggable Authentication Modules. *See* PAM
- podcasts, Rhythmbox, 45–46
- Poettering, Lennart, 366
- policies, `iptables` firewall, 705–706, 708–709
- policy rules, SELinux, 662, 668–669
- Policy types, SELinux, 667–668
- `polycoreutils-gui`, 169, 496, 679
- ports (network ports)
 - defined, 693
 - nmap scans, 693–695
 - port 139, 495
 - port 445, 495

- ports (network ports) (*continued*)
 - port numbers, 311–312
 - UDP, 360, 434, 495, 524, 773
 - UDP port scan, `nmap` utility, 693–695
- `Port` directive, 462
- port states, 694–695
- portability, 8
- positional parameters, 148–149, 161, 739
- POSIX standard, 10, 13
- `postfix`, 176, 180, 309, 311
- PostgreSQL, 309
- POSTROUTING chain, 704–705
- PPID, 76, 82, 365
- PREROUTING chain, 704–705
- preupgrade tool, 554
- Print Server packages category, 309
- printers. *See* CUPS; Samba
- printer browsing, 416, 428
- printer classes, 416, 417, 419
- Printer Configuration window, 420–427
 - [`printers`] section, `smb.conf` file, 503, 506–507
- private key cryptography. *See* symmetric key cryptography
- private/public key cryptography. *See* asymmetric key cryptography
- privileges
 - least privilege access, 660, 686
 - monitoring, 600–603
- `/proc`, 95, 132, 295
- processes, 131–144
 - background, 137–139
 - exercises, 143–144, 737–738
 - foreground, 137–139
 - killing, 140–142
 - listing, 132–137
 - System Monitor, 135–137, 143, 737
- process ID (PID), 133, 134, 135, 141, 365
- processors, Linux installation, 192
- professional opportunities, Linux, 19–24
- programmer's manual, UNIX, 8–9
- programming constructs, in shell scripts, 62, 151–157
- prompt. *See* shell prompt
- `PROMPT_COMMAND`, 83
- proprietary software, 5, 6, 7, 11, 13, 15, 20
- proxy servers
 - configuring, 347–348
 - Linux `as`, 361–362
 - Squid, 361–362, 443, 598

- `ps` command, 132–134, 133, 189, 444, 563, 666, 741
- `PS1`, 81, 83, 85, 86, 87
- `public_content_rw_t`, 475, 496, 526, 527, 768
- `public_content_t`, 475, 526, 527, 767
- public/private key cryptography. *See* asymmetric key cryptography
- publish web content, Apache web server, 453–454
- `pvdisplay`, 289, 291
- `pwconv`, 591, 776
- `PWD`, 83, 104
- `pwd` command, 67, 96–97
- PXE booting, 192–193, 202, 203, 218, 251, 542, 570, 774

Q

- `:q`, 118
- `:q!`, 118
- querying RPM information, 247–249

R

- `-r` file, 153
- `-R` option, 105, 107
- `-r` option, 129, 321
- Radio selection, Rhythmbox, 45
- RAID, 195, 210, 212, 215, 547
- rainbow tables, 590
- RAM (Random Access Memory)
 - disk storage compared to, 277–278, 564
 - Linux installation, 192
 - managing, 4
 - troubleshooting, 563–567
- RANDOM, 83
- Random Access Memory. *See* RAM
- raw mode, 430, 431
- raw table, 704, 705
- Raymond, Eric S., 15
- RBAC (Role Based Access Control)
 - described, 576–577
 - Mandatory Access Control compared to, 577, 659
 - SELinux, 659, 660, 661–663, 686
 - Type Enforcement (TE), 661–662
- RC4, 455, 619
- RC5, 619
- RC6, 619
- `rcp` command, 315, 320
- `rc.sysinit`, 546–547, 550
- `read` command, 149

- read permissions, 106–107
- real-time computing, 5
- recalling commands, 72–78
- Red Hat Certified Engineer (RHCE), 21–22, 23–24
- Red Hat Certified System Administrator (RHCSA), 21–23
- Red Hat Enterprise Linux (RHEL). *See also* Fedora
 - CentOS, 17, 199, 232, 722
 - Fedora compared to, 20
 - getting, 721–722
 - history, 16–18
 - installation DVD, 191, 199–202
 - iptables firewall, 707
 - ISO images, 722
 - subscriptions, 20
 - training, 20–21
- Red Hat Linux, 16–17
- reinstall subcommand, 242
- ReiserFS, 283, 295
- REJECT, iptable target, 705–706
- relative path, 82, 93, 96, 112, 148, 319
- remote access,
 - defined, 307, 315
 - ssh command, 318–320
- remote folders access, Nautilus Connect to Server
 - feature, 43
- remote printers, Printer Configuration window, 424–425
- remote repositories, boot options, 209
- removable media, 39, 184–186
- remove software tool. *See* Add/Remove Software tool
- removing files, 110–111
- removing modules, 188
- removing packages. *See* software packages
- renice command, 142–143
- repositories. *See* software repositories
- required, PAM control flag, 639
- Requires, 386, 387, 388
- requisite, PAM control flag, 639
- rescue mode, Linux troubleshooting, 568–569
- resizing partitions, 205–206
- resource limits implementation, PAM, 644–646
- restricted deletion directory (sticky bit), 103, 153, 264, 265, 270, 271–272
- RESULT, 150, 151
- Review phase. *See* Audit/Review Phase
- RHCE. *See* Red Hat Certified Engineer
- RHCSA. *See* Red Hat Certified System Administrator
- RHEL. *See* Red Hat Enterprise Linux
- RHEL Installation Guide, 203, 204
- Rhythmbox, 45–46, 185
- Rijndael, 618, 619, 633, 634
- Ritchie, Dennis, 7, 8
- rm command, 83, 110–111
- rmdir, 111
- Role Based Access Control. *See* RBAC
- /root, 95
- root directory, 93
- root password. *See also* passwords
 - Fedora Live CD installation, 195
 - graphical administration tools, 167, 171–172
 - RHEL installation, 200
 - security, 585–591
 - system-config-rootpassword, 168
 - using, 170, 171
- root user (superuser), 169–173
 - defined, 165
 - GUI access, 167–169, 171–172
 - other administrative accounts, 180–181
 - prompt (#), 63, 171
 - su command, 170–171
 - Ubuntu, 170
- rootkits, 573, 606–608, 614, 777
- rotate cube, AIGLX, 56
- router, Linux as, 359–360
- routes
 - custom, 358–359
 - troubleshooting, 557–558
- routing information, checking, 343–345
- Roxio Creator, 724
- rpc, 178
- rpcbind service, 518, 524, 525–526, 773
- rpm commands, 232, 233, 234, 238, 239, 246–250
- RPM Fusion repository, 239–240
- RPM packages. *See also* software packages; yum
 - command
 - downloading, from YUM repository, 238
 - enterprise computing, 250–251
 - exercises, 252, 745–746
 - Log, 597
 - querying, 247–249
 - troubleshooting, 551–556
 - understanding, 16, 232–234
 - verifying, 249–250
- RSA algorithm, 318, 324, 619, 626, 764, 777, 778

Index

rsync command, 320–323
rsyslogd, 24, 179, 180, 311, 314, 325–329, 596, 679,
680, 682, 780
rules, iptables firewall, 705–706, 708–709
runlevels
 default, 404
 described, 369–375
 troubleshooting, 547–551

S

-s file, 153
-s file, 153
-s option, 257, 260, 261
\s, 86
Samba (Windows file and printer sharing), 487–514
 accessing Samba shares
 in Linux, 509–511
 in Windows, 512
 configuring, 498–509
 CUPS
 adding Samba printer, 426–427
 [printer] section, smb.conf file, 506–507
 shared Samba printer, 435–437
 defined, 487
 enterprise environment, 512–513
 /etc/samba/smb.conf, 435–436, 490, 498,
 503–509, 770
 firewalls, 495–496
 group accounts, 508–509
 installing, 488–490
 iptables firewall, 495–496
 Log, 598
 nmb service
 starting, 490, 492–493
 stopping, 493–494
 permissions, 498
 RHCE exam, 24
 securing, 494–509
 SELinux, 496–498
 Server Message Block, 294, 487, 513
 shared directories, 507–509
 smb service
 starting, 490–492
 stopping, 493–494
 smb.conf file, 175, 435–436, 490, 497, 498,
 503–509, 512, 770

 system-config-samba, 168, 435, 488, 498–503,
 499, 503, 504, 507
 understanding, 487–488
 user accounts, 508–509
 Windows File Server packages category, 309
 Samba Server Configuration window, 435, 488, 498,
 499, 501
 Samba SWAT interface, 168, 488, 489, 498, 503
 SANs (storage area networks), 195, 210
 SANS Institute, 612
 Santa Cruz Operation (SCO), 9, 10
 sar (System Activity Reporter), 23, 314,
 330–332
 Sara Green accounts, 257–258, 262–263
 satellite servers, 237, 251
 /sbin, 95, 174
 scale and separate windows, AIGLX, 56
 scanning filesystem, 605–606
 SCC (Secure Computing Corporation), 659
 SCO (Santa Cruz Operation), 9, 10
 scp command, 320–323
 ScriptAlias directive, 450
 seahorse, 634
 searching for packages
 PackageKit, 229–230
 yum command, 240–242
 searching text files, 72, 121–129
 SECONDS, 83
 secret key cryptography. *See* symmetric key
 cryptography
 Secure Computing Corporation (SCC), 659
 secure log file, 179
 secure shell. *See* SSH
 Secure Sockets Layer. *See* SSL
 security, 573–657. *See also* cryptography; iptables
 firewall; network security; PAM; Security
 Process Lifecycle; SELinux
 advanced, 615–657
 Apache web server, 444–446
 filesystem, Linux, 591–595
 FTP server, 472–476
 NFS file server, 523–527
 passwords, 585–591
 Samba, 494–509
 servers, 308, 312–314
 terminology, 574
 user accounts, 580–584

- security checklists
 - Access Control Matrix, 577–578, 579, 591, 592, 595, 611, 612, 641, 642, 685, 701, 713
 - industry security checklists, 578
 - National Checklist Program’s National Vulnerability Database, 578
 - Needed Software and Services Checklist, 595, 692, 695
- security contexts, SELinux, 664–667
- Security Enhanced Linux. *See* SELinux
- Security Log, 598
- security problems
 - chkrootkit, 607–608, 614, 777
 - counterfeit user accounts, 600–603
 - denial-of-service, 217, 218, 573, 592
 - intrusion detection, 608–610
 - rootkits, 573, 606–608, 614, 777
 - viruses, 573, 606–608, 616
- Security Process Lifecycle, 573–614
 - Audit/Review Phase, 611–612
 - compliance reviews, 611
 - iptables firewall rules, 715
 - security reviews, 611, 612, 613
 - exercises, 613–614, 776–777
 - Implementation Phase, 578–596
 - advanced implementation, 596
 - disaster recovery, 579–580
 - filesystem security, 591–595
 - locking down filesystem, 594–595
 - passwords security, 585–591
 - physical security, 578–579
 - software/services management, 595–596
 - user accounts security, 580–584
 - introduction, 573–574
 - Monitoring Phase, 596–610
 - filesystem, 603–608
 - intrusion detection, 606–608
 - log files, 596–600
 - user accounts, 600–603
 - phases, 574
 - Planning Phase, 575–578
 - access control model, choosing, 575–577
 - Needed Software and Services checklist, 595, 692, 695
 - security checklists, 577–578
 - summary, 612–613
- security reviews, 611, 612, 613
- security table, 704, 705
- sed command, 158–159
- self-signed certificates, 273, 456, 458–459, 465, 764, 765
- SELinux (Security Enhanced Linux), 659–687
 - Access Control Matrix, 685
 - Apache web server, 445–446, 464
 - AVC denials messages, 679–684, 687, 780
 - benefits, 659–661
 - Booleans, 454, 475, 479, 494, 496, 497, 514, 526, 768, 770
 - configuring, 669–679
 - defined, 659
 - enforcing mode, 24, 169, 312, 446, 468, 471, 475, 476, 477, 496, 497, 506, 507, 526, 664, 772, 773
 - exercises, 686–687, 779–780
 - file contexts, 464, 496, 497–498
 - FTP server, 468, 475–476
 - history, 659
 - how works, 661–669
 - id output, 69
 - information sources for, 685
 - least privilege access, 660, 686
 - logging, 679–682
 - Mandatory Access Control, 659, 686
 - monitoring, 679–682
 - Multi-Level Security, 661–662
 - NFS file server, 526–527
 - Operational Modes, 663–664
 - policy rules, 662, 668–669
 - Policy types, 667–668
 - polycoreutils-gui, 169, 496, 679
 - RBAC, 659, 660, 661–663, 686
 - recommendations, 684–685
 - RHCE exam, 24
 - RHCSA exam, 23
 - Samba server, 496–498
 - security contexts, 664–667
 - security models, 663–669
 - summary, 686
 - troubleshooting, 679, 682–684
 - Type Enforcement (TE), 661–662
 - Ubuntu, 685
- Sendmail Log, 598
- separate and scale windows, AIGLX, 56
- sequential commands, 79

- server internal errors, Apache, 463–464
 - Server Message Block. *See* SMB
 - server networking, 338, 348–359
 - ServerRoot directive, 450
 - servers (server administration), 307–336. *See also*
 - Apache web server; CUPS; FTP server; NFS
 - file server; Samba; *specific servers*
 - administration responsibilities, 166
 - checking disk space, 332–334
 - configuration, 310–311
 - defined, 307
 - exercises, 335–336, 752–755
 - installing, 308–309
 - monitoring, 308, 314–315
 - remote access, 307, 315
 - sar facility, 23, 314, 330–332
 - security, 308, 312–314
 - SSH tools, 315–325
 - starting, 311–312
 - system logging, 325–330
- service command, 391, 392, 393, 395–396
- service units, 382, 384–385
- services (daemons), 365–414. *See also* init daemons;
 - network services; *specific services*
 - audit daemon utilities, 600–602
 - auditing, 390–394
 - defined, 365
 - exercises, 413–414, 758–761
 - management, Implementation phase, 595–596
 - new, 406–413
 - persistent, 400–403
 - removing, 595
 - starting/stopping, 394–399
 - system-config-services, 168
- set command, 81
- set GID, 103, 104, 264, 265, 270–271
- set UID, 103, 270, 271
- setfacl, 265–267, 269, 748, 749
- setsebool command, 497, 506, 678, 679
- setting shell prompt, 85–87
- setup utility, 540
- sftp, 315, 318, 323, 467
- sh, 61, 66, 178
- SHA hashes, 617, 627, 628, 778
- shared CUPS printer, 433–435
- shared directories, Samba server, 507–509
- sharing NFS filesystems, 519–523
- shells, 61–66. *See also* bash shell; commands;
 - specific shells*
- shell extensions, GNOME 3 desktop, 39–40
- shell history, 73
- shell positional parameters, 148–149, 161, 739
- shell prompt, 63, 81, 83, 85–87
- shell scripts, 145–162
 - arithmetic performance, 150–151
 - defined, 62, 145
 - exercises, 161–162, 738–740
 - Linux Command Line and Shell Scripting Bible*, 407
 - programming constructs, 62, 151–157
 - RHCE exam, 23
- shell variables, 81–84, 147–150, 583–584. *See also*
 - environment variables
- SHLVL, 83
- showmount command, 517, 524, 526, 527, 773
- SIGABRT, 140
- SIGCONT, 140
- SIGHUP, 140
- SIGINT, 140
- SIGKILL, 140
- SIGQUIT, 140
- SIGSTOP, 140
- SIGTERM, 140
- single-boot system, 194
- single-partition disk, 281–284
- 64-bit Fedora, 721
- size option, 124
- Skype, 461
- Slackware, 16, 192, 232
- SMB (Server Message Block), 294, 487, 513
- smb service
 - starting, 490–492
 - stopping, 493–494
- smb.conf file, 175, 435–436, 490, 497, 498, 503–509, 512, 770
- Snort, 608
- software bounties, 21
- software packages, 227–252. *See also* RPM packages
 - Add/Remove Software tool, 44, 168, 228, 229, 231, 251, 314
 - DEB packaging, 18, 227, 232, 234, 551
 - httpd package, 440–443
 - managing, Implementation phase, 595–596
 - PackageKit, 168, 227–231
 - removing, 595
 - PackageKit, 230
 - rpm command, 247
 - RHEL installation, 201, 203
 - rpm commands, 232, 233, 234, 238, 239, 246–250

- server package categories, 308–309
- tarballs, 16, 231–232, 608
- troubleshooting, 551–556
- updating, 243–245, 596
- upgrade procedures, 204
- verifying, 604
- yum command, 235–246
- software repositories
 - EPEL, 239
 - PackageKit, 228–229
 - remote, boot options, 209
 - RPM Fusion, 239–240
 - third-party, 239–240
 - YUM, 233, 234–240, 244–246, 252, 745
- source code, UNIX, 9, 10, 11, 12
- Spacewalk, 251
- special characters
 - escaping, 147, 503
 - list, 86
- Special Files and Devices, man page section, 89
- specialized storage, 5, 210
- spin cube, AIGLX, 56
- spins, Fedora, 611, 721
- SQL Server packages category, 309
- squashfs, 295
- Squid Log, 598
- Squid proxy server, 361–362, 443, 598
- ssh, 318–320, 634
- SSH (secure shell)
 - client tools, 317–323
 - RHCE exam, 24
 - tools, 315–325
- sshd, commands, 316–317
- SSL (Secure Sockets Layer), 455–460
- Stallman, Richard M., 11
- starting kernel, troubleshooting, 545
- starting servers
 - Apache, 443–460
 - CUPS, 429
 - FTP server, 470–472
 - NFS service, 518–519
 - Samba
 - nmb service, 490, 492–493
 - smb service, 490–492
 - server administration, 311–312
- starting/stopping services. *See* services
- sticky bit (restricted deletion directory), 103, 153, 264, 265, 270, 271–272
- stopping Samba services. *See* Samba
- stopping/starting services. *See* services
- storage. *See also* partitioning
 - disk storage
 - RAM compared to, 277–278, 564
 - understanding, 277–279
 - specialized storage, 5, 210
- storage area networks (SANs), 195, 210
- stream ciphers, 616
- strings command, 367, 758
- su command, 170–171
- subcommands, yum command, 240–245
- subjects, 574–575. *See also* Security Process Lifecycle
- subnet mask, 339, 340
- subscriptions, RHEL, 20
- substack, PAM control flag, 639
- sudo command
 - defined, 166
 - PAM, 652–653
 - Ubuntu, 170
 - using, 172–173
 - visudo, 172, 742
- sudoers file, 172–173, 178, 189, 581, 582, 741, 742
- sufficient, PAM control flag, 639
- Sun Microsystems, 10, 66, 273, 295
- superuser. *See* root user
- SUSE, 13, 21, 168, 232
- SVID (System V Interface Definition), 10, 13
- swap partitions, 212–213, 296–297
- swap space, 4, 21, 210, 278, 563, 564, 752
- swapon command, 296, 752
- switch statement, 154
- symmetric key cryptography, 620
- syntax, commands, 67–70
- syslogd, 178, 179, 392
- sysstat package, 314, 331, 549, 550, 598
- System Activity Reporter. *See* sar
- system administration, 165–189
 - checking/configuring hardware, 181–188
 - exercises, 189, 740–743
 - graphical administration tools, 167–169
 - man page section, 89
 - management areas, 166–167
- System Calls, man page section, 89
- system disk space, checking, 332–334
- system event configuration files, PAM, 640–641
- System Log, 598
- System Log Viewer utility, 180
- System Logger Server packages category, 308–309
- system logging, 325–330

- System Monitor, 135–137, 143, 737
- System Settings window, GNOME 3 desktop, 38, 39
- system space, checking, 332–333
- System V init daemon, 311, 365, 540, 551
- System V Interface Definition (SVID), 10, 13
- system-config-bind, 168
- system-config-boot, 168
- system-config-date, 37, 168, 320, 740
- system-config-display, 168
- system-config-firewall, 168
- system-config-httpd, 168
- system-config-kickstart, 169
- system-config-language, 168
- system-config-lvm, 168
- system-config-network, 167, 169, 320, 348, 349–351
- system-config-nfs, 168, 519
- system-config-printer, 169, 309, 421
- system-config-rootpassword, 168
- system-config-samba, 168, 435, 488, 498–503, 499, 503, 504, 507
- system-config-users, 169, 253. *See also* User Manager window
- systemctl command, 349, 383, 385, 394, 397, 402, 403, 412, 429, 444, 471, 491, 698, 760
- systemd init daemon
 - auditing, 393–394
 - backward compatibility to SysVinit, 388–390
 - course of action at server boot, 388
 - default target unit, 405–406
 - new services added, 410–413
 - persistent services, 402–403
 - understanding, 382–390
 - units types, 382
- SysVinit daemon
 - auditing, 391–392
 - backward compatibility
 - systemd, 388–390
 - Upstart, 378–381
 - course of action at runlevel change, 375
 - course of action at server boot, 374
 - default runlevel, 404
 - new services added, 406–408
 - persistent services, 400–401
 - stopping and starting, 395–396
 - understanding, 365–375

T

- t fd, 153
- t option, 67, 104
- \t, 86
- tab through windows, AIGLX, 56
- tables
 - filesystem, 594–595
 - iptables firewall, 703–704, 705, 706
 - rainbow, 590
- tarballs, 16, 231–232, 608
- target units, 382, 387, 405–406
- Targeted policy, SELinux, 667
- targets, iptables firewall, 705–706
- TCP Connect port scan, nmap utility, 693
- TCP SYN scan, nmap utility, 698
- TCP wrappers
 - FTP server, 474–475
 - NFS file server, 525–526
 - RHCE exam, 24
 - server administration, 308, 313
 - ssh services, 317
- tcsh shell, 62, 66, 258
- TE. *See* Type Enforcement
- telephone list, shell script, 159–160
- telinit command, 370, 371, 380, 381, 390
- telnet, 114, 312, 315
- temporary storage, 277
- terminal, dumb, 137
- terminal window, 64–65
- test expressions, operators for, 153–154
- text editors
 - emacs
 - command-line editing, 73–75
 - graphical editors compared to, 114
 - rpm command, 247–248
 - yum command, 240–243
 - gedit, 48, 113, 114, 143, 144, 320, 335, 737–738
 - nano, 85, 114, 733
 - types, 114
 - vi, 114–120
 - .bashrc file, 73
 - vimtutor, 120, 172
 - vim, 114, 115, 120–121, 130, 172, 310, 547
- text files, 113–130. *See also* vi text editor
 - exercises, 130, 735–736
 - plaintext files, 113, 175

searching, 72, 121–129
 text manipulation programs, 157–159
 tftp, 312
 themes, GNOME 2 desktop appearance, 49
 third-party software repositories, 239–240
 Thompson, Ken, 7
 3D effects, AIGLX, 54–57
 3DES, 619
 time
 finding files by time, 126
 system-config-date, 37, 168, 320, 740
 time restrictions, PAM, 646–648
 TLS (Transport Layer Security), 273, 442, 443, 455–460, 634
 TMOU, 83, 87
 /tmp, 95, 217, 272
 top command, 132, 134–135, 563
 Torvalds, Linus, 6, 7, 10, 13–14, 24
 Totem movie player, 185, 186
 touch command, 98
 tr command, 158
 traceroute, 344, 345, 558, 560, 756
 training, RHEL, 20–21. *See also* certification
 Transport Layer Security. *See* TLS
 tripwire, 608
 troff, 79, 80
 Trojan horses, 573
 troubleshooting, 539–570
 Apache web server, 460–464
 BIOS, 540–542
 boot order, 541–542
 boot-up, 539–561
 DNS servers, 559
 exercises, 570, 774–776
 GRUB boot loader, 542–545
 hostname resolution, 558–560
 init process, 546–551
 iptables firewall, 561–562
 network interfaces, 557
 networking
 incoming connections, 560–562
 outgoing connections, 556–560
 NICs, 557
 rc.sysinit, 546–547
 in rescue mode, 568–569
 routes, 557–558
 RPM packages, 551–556

runlevels, 547–551
 SELinux, 679, 682–684
 software packages, 551–556
 starting kernel, 545
 T-shirts, 21
 Tweak Tool, GNOME, 39, 40–41
 twm, 29, 179
 2>, 100, 123, 138
 type command, 71
 Type Enforcement (TE), 661–662

U

u command, 119
 -u file, 153
 -U option, 261
 -u option, 69, 257, 261, 282, 331
 \u, 86
 Ubuntu
 Alternative Downloads, 723
 dash shell, 61–62, 66, 272
 Debian, 18–19
 getting, 722–723
 GNOME desktop, 28
 iptables firewall, 707, 715
 ISO images, 723
 live CD, 19, 722–723
 NFS security, 524
 root user account, 170
 SELinux, 685
 sudo command, 170
 Unity desktop, 28
 USB drive, 727
 verifying packages, 604
 Windows Installer, 723
 Udev, 181, 184, 294, 550
 udevd, 184
 UDP port scan, nmap utility, 693–695
 UDP ports, 360, 434, 495, 524, 773
 ufs, 295
 umask command, 108–109, 110
 umount command, 284, 301, 303, 511, 535, 633
 umsdos, 295
 unalised, 83, 111
 unbootable system, partition changes, 279
 unfiltered, port state, 694
 units types, systemd init daemon, 382

- Unity desktop, 28
- Univel, 10
- Universally Unique Identifiers (UIDs), 223, 298, 299
- UNIX. *See also* CUPS
 - administrative logins, 180
 - AT&T, 7–10, 12
 - BSD, 5, 9, 10, 12–13, 15, 25, 61, 362, 366
 - C programming language, 8
 - commercialized, 9–11
 - “The Evolution of the UNIX Time-sharing System,” 7
 - filesystem, 7–8, 93
 - foundational elements, 7–8
 - free-flowing UNIX culture, 7–9
 - GNU, 11–12
 - input/output redirection, 8
 - Korn shell, 61, 66
 - man pages, 8–9
 - minix, 6, 7, 13, 295
 - pipes between commands, 79
 - plaintext files, 113
 - portability, 8
 - programmer’s manual, 8–9
 - source code, 9, 10, 11, 12
 - System V `init` daemon, 365
 - telephone list script, 159–160
 - user/group account management, 264
- UNIX Laboratory, 9–10
- UNIX System Laboratories, 9, 10
- UnixWare, 10
- unmounting NFS filesystems, 535–536
- `until...do` loop, 156–157
- untyped variables, 150
- `update` subcommand, 243–244
- `updatedb` command, 121, 122, 142, 143
- updating packages, 243–245, 596
- upgrading Linux, 204–205, 552, 554. *See also* installing Linux
- uploading, FTP server, 478–479
- `Upstart` `init` daemon
 - auditing, 392–393
 - backward compatibility to `SysVinit`, 378–381
 - course of action at server boot, 378
 - default `runlevel`, 404
 - jobs, 376–377
 - new services added, 408–410
 - persistent services, 401–402
 - stopping and starting, 396–397
 - understanding, 375–381
- upstream software providers, 234
- USB devices
 - Fedora, 727
 - `lsusb`, 184, 743
 - partitioning hard disks, 279–288
 - Ubuntu, 727
- `use_nfs_home_dirs`, 526
- `-user`, 124
- user accounts, 253–275
 - centralized authentication, 272–274
 - counterfeit, 600–603
 - creating, 253–262
 - default settings, 259–260
 - enterprise environment, 264–270
 - exercises, 275, 746–749
 - FTP server, 477–478
 - locking, PAM, 653–655
 - monitoring, 600–603
 - passwords, 23, 254, 257–258
 - permissions, ACLs, 265–270
 - RHCSA exam, 23
 - Samba, 508–509
 - securing, 580–584
 - system administration responsibilities, 166
 - `system-config-users`, 169, 253
 - User Manager window, 253–256, 263–264, 746
 - User Properties window, 255–256
 - `useradd` command, 256–260, 746, 747, 748
 - `userdel` command, 261–262, 584, 787
 - `usermod` command, 170, 260–261, 264, 582, 746, 747
- User Commands, man page section, 89
- user IDs, 255
- User Manager window, 253–256, 263–264, 746
- user private group scheme, 97
- User Properties window, 255–256
- `useradd` command, 256–260, 746, 747, 748
- `userdel` command, 261–262, 584, 787
- `usermod` command, 170, 260–261, 264, 582, 746, 747
- `/usr`, 217
- `/usr/sbin`, 174
- `uucp`, 180, 598
- UUCP Log, 598
- UIDs (Universally Unique Identifiers), 223, 298, 299

V

- v option, 249
- v options, 129, 183–184, 247, 394, 523
- /var, 95, 217
- var1 = var2, 153
- var1 -eq var2, 153
- var1 -ge var2, 154
- var1 -gt var2, 154
- var1 -le var2, 154
- var1 -lt var2, 154
- var1 -ne var2, 154
- /var/log log files, 597–598
- /var/log/messages, 182, 189, 303, 327–328, 559, 598, 679, 680, 742
- verifying RPM packages, 249–250
- verifying software packages, 604
- Very Secure FTP Daemon. *See* FTP server
- VFAT filesystems, 216, 279, 282, 283, 288, 295, 298, 304, 752
- vgdisplay, 289, 291, 292, 293
- vi text editor, 114–120
 - .bashrc file, 73
 - vimtutor, 120, 172
- video problems, boot options, 208
- views, GNOME 3 desktop keyboard navigation, 36
- vim, 114, 115, 120–121, 130, 172, 310, 547. *See also* vi text editor
- vimtutor, 120, 172
- virtual consoles, 65
- virtual host, Apache web server, 451–453
- virtual local area networks (VLANs), 362–363
- virtual memory, live CDs, 44
- virtual network computing installation, boot options, 208–209
- virtual private network (VPN), 337, 338, 344
- VirtualBox, 194, 206
- virtualization
 - advanced feature, 5
 - Linux installation, 194, 206–207
 - RHEL, 17
 - VLANs, 362–363
- viruses, 573, 606–608, 616
- visudo, 172, 742
- VLANs (virtual local area networks), 362–363
- vmlinux, 207, 220, 222, 224, 544, 775

- VMWare, 194, 206
- vnc installation, boot options, 208–209
- volume groups, 288. *See also* LVM partitions
- VPN (virtual private network), 337, 338, 344
- vpncleanup, 393
- vsftpd package. *See* FTP server

W

- :w, 118
- w file, 153
- \w, 86
- \w, 86
- wants, 386, 388, 410, 412
- Web Server packages category, 309
- web servers, 439. *See also* Apache web server
- webalizer, 309, 443
- web-based CUPS administration, 418–420
- WHATEVER, 87, 130, 735
- which command, 71
- while . . .do loop, 156–157
- whitespace, 151, 156, 259
- who am i, 65
- who command, 69–70
- Wiley, *Linux Command Line and Shell Scripting Bible*, 407
- Winbind, 273, 489, 491
- window managers
 - Compiz, 46, 48, 54–55
 - /etc/X11, 179
 - fluxbox, 29
 - LXDE, 14, 27, 29, 30, 57
 - Metacity, 46, 48–49, 56
 - twm, 29, 179
 - X Window System, 28, 29
 - Xfce, 14, 27, 29, 30, 57, 179
- window menu, GNOME 3 desktop, 35
- Windows 7, 218, 436, 724
- Windows administrator user, 169. *See also* root user
- Windows environment
 - accessing Samba shares, 512
 - CUPS, 417
 - filesystems, 279
 - NTFS, 196, 205, 216, 279, 299
 - partitioning hard disks, 211
- Windows file and printer sharing. *See* Samba
- Windows File Server packages category, 309

Index

Windows Installer, Ubuntu, 723
Windows key, GNOME 3 desktop navigation, 36
Windows Wobble When Moved effect, 55
Windows-based filesystems, 95
wired network, 337
wireless network, 337. *See also* networking
wobble effect, 55
Workspace Switcher, Metacity, 49
worms, 573
:wq, 118
write permissions, 106–107
wtmp, 597, 598

X

x command, 117
x command, 117
-x file, 153
X Window System (X), 28–29, 168, 179
XAANoOffscreenPixmaps, 56, 57
Xandros, 18
Xen, 5, 194, 206, 207, 362
Xfce, 14, 27, 29, 30, 57, 179

XFree86.0.log, 179
xfs, 296
Xorg.0.log, 179, 598
X.OrgX11 Log, 598

Y

y command, 117
yellow badge icon, 167, 172
YellowDog Updater Modified. *See* YUM project
yum cache, 555–556
yum command, 235–246
YUM Log, 598
YUM (YellowDog Updater Modified) project, 235
YUM repositories, 233, 234–240, 244–246, 252, 745
yumdownloader command, 246, 440, 441

Z

-z string, 153
zipcloak, 634
zz, 118